



# Postal Auction

Sale No: 368

Monday

23<sup>rd</sup> March 2026 at 1pm

## THE STAMP GROUP

Philatelists & Auctioneers

[www.stampgroup.net](http://www.stampgroup.net)



Dionustumecki



Dionustumecki

Ex 1014



320



Ex 1010



1857



Ex 1023



189



1800



350



Ex 1011

267 Middlewich Road, Northwich, CW9 7DR, UK

Tel: 01606 40047 - Email: [info@stampgroup.net](mailto:info@stampgroup.net)



980



1771



177



1797



1516



1897



1864



815



1004



1938



498



621



327



434



1898



429



430



1511



272



563

452



BRITISH ANTARCTIC TERRITORY  
FIRST DAY OF ISSUE  
1st DECEMBER 1969



285

München, Haus der Deutschen Kunst  
Hanns Mauritz Motta Christ



*mit Luftpost*

Photo-Hoffmann, München, Friedhofstr. 34

Fa. Karl Hennig  
Hamburg 39

2055

HDK 405

München, Haus der Deutschen Kunst  
Richard Schreiber Gegen Engelking  
c17087



Fa. Karl Hennig  
Hamburg 39

2053

Photo-Hoffmann, München, Friedhofstr. 34

München, Haus der Deutschen Kunst  
Oskar Meißner



Fa. Karl Hennig  
Hamburg 39

2049

Photo-Hoffmann, München, Friedhofstr. 34

München - Haus der Deutschen Kunst  
Max Claronbach - Fischerhafen am Abend

2051

Photo-Hoffmann, München, Friedhofstr. 34



*Kern*  
Stadtfrat Dr. K. Meyer

München, Haus der Deutschen Kunst  
Paul Mathias Padua Der IC, München

2054



Photo-Hoffmann, München, Friedhofstr. 34

Fa. Karl Hennig  
Hamburg 39



HDK 119

München, Haus der Deutschen Kunst  
Hilmar Amortbech

2052



*Kern*

Gustav Eulge

2050

Hofmann - Schless

Jürgl. Hein



Photo-Hoffmann, München, Friedhofstr. 34

München - Haus der Deutschen Kunst  
Max Clarenbach - Fischerhafen am Abend

2052

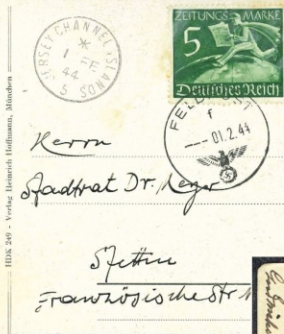

MY COVER



691

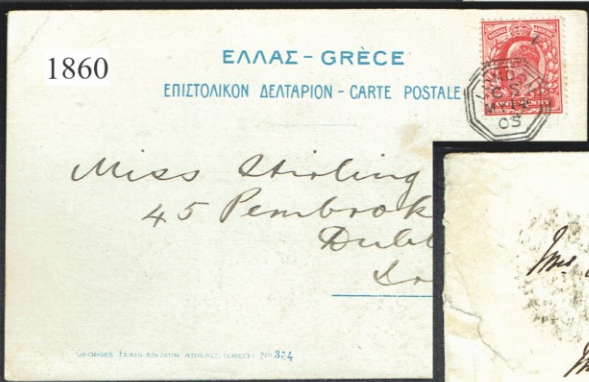

1860

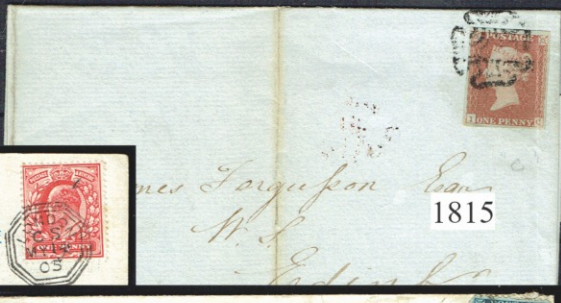

1815

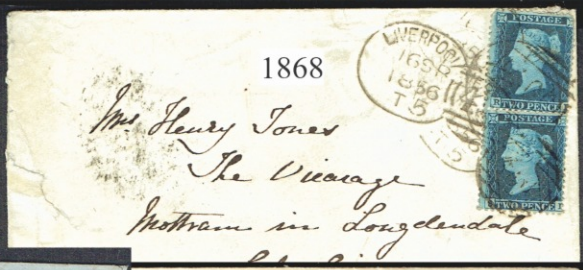

1868



1293



501

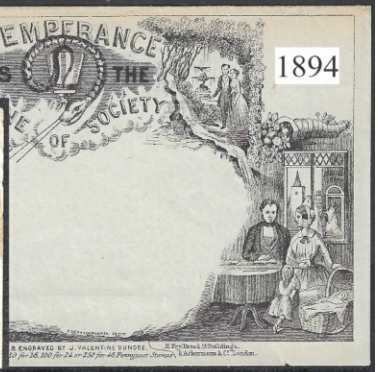
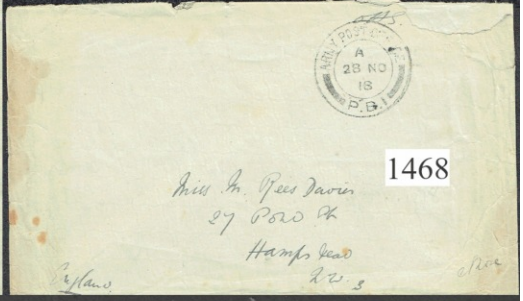
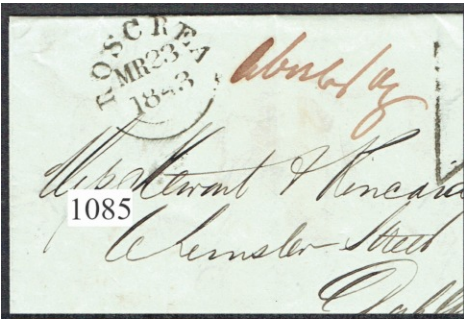

1044



AIR MAIL  
LETTER  
NG MAY BE  
ED HEREIN



1073

Mrs McLean  
Bank of Scotland

1770



Miss C. Thomas  
Marina Hotel  
Hastings

2038

Mrs M. Brotherton  
196. Folkestone Road  
Leamington Spa  
Warwick  
London



753



619



1808

Miss M. Brockley  
Lamp Office  
New Dale



1751

Mr. C. G. G. G.  
Lamp Office  
New Dale





1775



826



937



645



1257



1675



1676



714



1937



1986



798



800



810



1555



1013



1855



261



595



543



334



593



163



1394



307



1391



230



1402



1823



556



616



801



536



1256



597



559



1359



1031



1829



Ex 780



1631



1557



908



1556



Ex 778

# Postal Sale No. 368 - Close Date Monday 23rd March 2026 at 1.00pm

Please note full colour images can be found on our website  
Scans and information can be supplied on request. [www.stampgroup.net](http://www.stampgroup.net)

Feel free to call or email bids to avoid postal delays.

Email - [info@stampgroup.net](mailto:info@stampgroup.net)

## MIXED LOTS

- 1** A valuable Foreign collection on stockcards, leaves and loose early to modern with dozens of different countries, better noted with many £20 to £100s items included: Thailand 1885 1t on 1s blue used (SG 7 cat £550), 1917 10b used (Cat £110), Mexico 1861 8r green (Cat \$240), useful earlier Israel 1949-50 incl M/S U/M (Cat £225), 1000pr Menorah full tabbed (2), Italian P.O. in China 1917 2c & 20c, ½c on 1c, Italian Libya 1912 5l mint (Cat £475), Hawaii 1864 set mint (\$400+), Indonesia Dutch 1949 top values mint (Cat £450), Argentina forgeries in sheets of 25 (4), mixed with plenty of useful and high retail potential in the £1000s. Approx 400+. **£1250**
- 2** A valuable Foreign postal history collection in a well filled cover binder and loose early to modern with dozens of different countries, better noted with many £20 to £100s items included: Vatican City 1952 M/S (Cat £275), Argentina 1860 5c on E.L., Austria 1850 2k black on E.L., 1855 6k & 9k on cvr (£200+), Tucks Cricket 1907 PPCs (6), Belgium, DWI 1851 E.L PAID AT ST THOMAS crowned circle (Cat £500), France incl St Nazaire printed env., 1860 cvr with 80c x 2, 1943 Nat. Stamp Day group all different towns, N. Caledonia 1877 Stamp Shortage with triangle h/s, Reunion 1927 multi franked cvr, Sudetenland incl Wir Sind Frei ovpts with high cat value £2200+, German SWA 1906 Fieldpost with negative h/s, Hungary 1933 WIPA set 9 on cvr (Cat £290), Israel censors (43), Latvia 1924-5 Airmail cvrs (3), Norway 1930 Tourist on PPC, mixed with plenty of useful and high retail potential in the £1000s. Approx 300. **£2000**
- 3** A worldwide collection of mint and used in a stockbook STC £5500+ with good range of countries sets, singles, miniature sheets noted Europa Liechtenstein, Luxembourg key set, Iceland 1937-38 M/S's, Hungary, Iran, Laos, Italy 1950 set 2 mint, Netherlands to 10g, Poland, Sardinia 31 mint o.g. (taken as is), Switzerland 1862 1f gold mint, Spain 1900 to 1pta mint, plus much more, 100s. **£480**
- 4** Accumulation in a BOX with worldwide ranges in stockbooks and albums, Germany in a binder, GB 1960s mint blocks in stockbook, France and colonies in a large stockbook and springback binder, a large well filled Tower springback album with W/W etc, 100s. Heavy lot! **£50**
- 5** Accumulation in a BOX with worldwide ranges in stockbooks and albums, British Commonwealth in a well filled Tower springback album QV-QEII used mainstream (100s), Ireland used defins and commems in a high quality Willy Balasse (Brussels) peg album (similar to Oriel) with gold faced leaves, collections on leaves Saar, Saudi Arabia incl 1960s Oil Plant, Airs etc, Samoa, Senegal, Somalia, another peg album with mint GVI-QEII ranges and GB QEII on faced leaves plus extra pack of leaves etc, 100s. Heavy lot! **£85**
- 6** Accumulation in a small carton with dozens of worldwide on stockcards, envelopes, pages and loose, interesting sorter noted Korea 1968-9 Album to commemorate the 16th UPU Congress with mint sets affixed into delegate book, Libya 1979-80 year pack, Kuwait 1969 delegate book, Denmark 1937 kings blks of 4 mint, Turkey 20pa embossed censored envy to Alexandria with double censor, various covers incl singed, military mail, 1885 The Huntly Express wrapper with 1d lilac, N.Z. Harrison & Sons presentation card, GB 1883 10s with heavy cancel and faults, GB QV onwards on cards etc, 100s. **£130**
- 7** ALBUM LEAVES and Stockpages pile of worldwide ranges mint and used, all periods with diverse selection of different countries noted Egypt, Bavaria, French Colonies, Argentina, Germany & states, Luxembourg Europa set 3 U/M, Canada QV small Queen Heads used, NSW, India, Cyprus, Malayan states, S. Africa, Australia Roos low vals duplicated, Greece, Switzerland etc, 100s. **£100**
- 8** All world Miscellany in a stock album 1880s-1950s mostly postmark accumulation with New Zealand QV to GVI issues with clear cds postmarks, similarly Canada QV onwards with many nice postmarks, plus KUT Br. Africa with many towns and villages, plus various from around the world, noted NZ 1967 Timber numbered gutter pairs U/M. Diverse lot. **£300**
- 9** An early to modern worldwide assembly jumbled on stockcards with better content throughout both mint and used including Italy, Italian states incl Naples 1858 imperfs mostly with boxed cancels (12 taken 'as is'), Peru 1862 imperf 1d red with CAXAM Brazil cancel, France imperfs, Germany 1872 Shield defins, later vals to 5m f.u., Cape of Good Hope 1d carmine, New Zealand 2d blue imperf (cut into SW corner), perf Chalou 1d orange f.u., Greenland, Barbados, South America, etc, 100s. **£75**
- 10** An early to modern worldwide assembly jumbled on stockcards with better content throughout both mint and used including Wurttemberg Express overprints, Japanese Occup of Philippines issues mint, Norfolk Is., Greenland Thule set mint, Mexico, Thuringen, Kewkiang local posts, Vienna 1933 WIPA exhibition labels mint, Uruguay imperf, India states, German locals, Albania tax imperfs, Polish Corps in Italy mint, Italian states in a small folder with nice Tuscany etc (taken 'as is'), etc. **£85**
- 11** AUSTRIA/HUNGARY all period collections of both countries each housed in two albums contained in a carton. Both would make good starter collections (many 100s) **£80**
- 12** AUTOGRAPH EDITIONS - Good pile of Westminster leaves each with a different cover signed by various celebrities and figureheads related to the stamp issues noted 1998 Comedians multi signed cover (5 signatures incl Frank Carson), David Attenborough, Martin Brundle, Bobby Charlton, Jimmy Hill, Geoff Hurst, Stirling Moss, Spike Milligan, etc, 45 covers. Interesting lot. **£300**
- 13** BENELUX and East Germany, mainly mint, and some used collection in an enormous Yvert album, including collection for Belgium incl Child Welfare sets mint, Luxembourg incl M/S, Netherlands incl Child Welfare sets mint, DDR East Germany from 1950s to modern in mint sets, plenty to go at here, 100s. **£85**
- 14** British Commonwealth: A superb mint collection for early QEII periods in a well filled New Age printed album including Ascension Is 1963 set, Bahamas 1954 set, Basutoland 1953 set, 1961 surch set, Bermuda 1953-55 set, Br. Solomon Is. 1956 set, Cayman Is 1962 set, Cyprus 1955, plus many more, lovely clean lot with high cat value. **£375**
- 15** British Commonwealth: A superb mint collection for early QEII periods in a well filled New Age printed album including Dominica 1954 set, Fiji 1954-62 set, Gambia 1953 set, 1963 set, 1966 set, GB 1958 DLR Castles, KUT 1960s-2 set, Leeward Is. 1954 set plus many more etc, lovely clean lot with high cat value. **£375**

- 16** British Commonwealth: A superb mint collection for early QEII periods in a well filled New Age printed album including New Zealand 1953-7 set, Nigeria 1953 set, North Borneo 1961 set, N. Rhodesia 1953 set, 1963 set, Nyasaland 1953 set, PNG 1952 set, Rhodesia & Nyasaland 1954 set, St Helena 1953 set, Sarawak 1955 set, Singapore 1955 set, Somaliland 1953 set, S. Rhodesia set, South Georgia 1963 set to both £1, Swaziland 1956 set, Tristan Da Cunha 1954 set, plus many more etc, lovely clean lot with high cat value. **£ 375**
- 17** British Commonwealth: Accumulation in a BOX with many different countries and ranges in stockbooks and albums, or loose noted Malta in stockalbum early to modern, 1970s-80s commercial airmail covers with higher face values from around the globe incl Singapore, BWI, QV-GV in a stockbook with duplicated incl Cape of Good Hope sitting Hope duplicated definitives, etc, 100s. Heavy lot! **£ 50**
- 18** British Commonwealth - An extensive QEII stock of unmounted mint and mounted mint sets neatly arranged and priced up on album pages and Hagners in mounts for countries B to Z includes many of the better 1960s sets complete to top values noted Bermuda 1953 set, Morocco Agencies, Falkland Is. 1960s Birds set U/M (Cat £180), Gibraltar 1960 set U/M (Cat £85), Malta 1956 set U/M (Cat £140), North Borneo 1961 set (Cat £180), Rhodesia & Nyasaland 1959 set U/M (Cat £130), St Helena 1961 set incl both papers for £1 (Cat £125), Sarawak 1955 set mint (Cat £110), Singapore 1955 set U/M (Cat £150), Br. Solomon Is., Somaliland Prot. 1953 set (Cat £130), S. Rhodesia 1953 set U/M (2, cat £100 each), Swaziland 1956 set U/M (Cat £120), Tristan Da Cunha 1954 set, 1961 New Currency set, Turks & Caicos 1957 & 1960 sets, plus many more, enormous catalogue value. 100s. **£ 1000**
- 19** British Commonwealth and foreign miscellany early to modern in albums and stockbooks including Hong Kong 1938 to \$10 lilac and blue used, Negri Sembilan 1935 vals to \$5 mint, GB, China incl 1960 Goldfish set used, Rhodesia & Nyasaland 1954 set used, G & E Is. 1939 GVI set mint, Cape of Good Hope etc, 1000s. **£ 375**
- 20** British Commonwealth errors and varieties group of stockcards with modern varieties on original purchase cards includes Anguilla 1967 3c used with wmk inverted var, 1982 Commonwealth Games ovpt without S variety (3), Nauru 1973 Birds imperf blk of 4 or pairs (11 items), Jamaica grossly misplaced colour, Montserrat double OHMS ovpts (3), useful and interesting group. **£ 275**
- 21** British Commonwealth - Large 64 sided stockbook with GVI/QEII mint or fine used part sets, sets and ranges with better throughout incl Ascension, Bahamas, Barbados, Bechuanaland, Bermuda, Cayman Is., Falkland Is. 1938 to 1/3d mint, to £1 used, Falkland Is. Deps 1954 Ships to 5s mint, Fiji, Gambia, Gibraltar GVI to 2s, Nyasaland GVI to 20s mint, Pitcairn Is. 1940 set m, Sarawak QEII to \$5 mint, Sierra Leone to £1, S. Rhodesia to 5s, plus many more, 100s, clean lot. **£ 225**
- 22** British Commonwealth mainly GVI-QEII periods mint and used in a carton of seven stockbooks including Aden, Canada from small Queen heads, GB overprints on various countries overseas, good selection of different countries. 1000s. **£ 200**
- 23** British Commonwealth: Maritime cancels on stamps QV to QEII on leaves with more interesting noted incl S. Leone 2½d with Liverpool Packet CDS plus QV-EDVII with Paquebot CDS's, St Vincent with Southampton Ship Letter CDS (2), Dominica Posted on Board boxed h/s, Barbados with M/S Colombia, plus 6d Seahorse with Deutsches CDS, 1925 1d seahorse with New York Paquebot, Niger Coast QV 1d (2) with Paquebot CDS, Marseilles cancels on Seychelles, Tanganyika, Paquebot on Malayan states, Macau on HK 10c blue, Loose Ship Letter Papua, Packet on NZ, Hong Kong CDS on India on paper, Tenyo on HK, Tayo on HK, etc, intr lot. (126). **£ 250**
- 24** British Commonwealth: Old time bankers metal box stashed with dozens of small & large packets containing GVI issues many unmounted mint part sets and ranges and blocks from many different countries incl amongst others India, Nyasaland, S. Rhodesia, Malta, S. Africa, Fiji, Bechuanaland, Bahamas, N.Z., Gambia, Newfoundland, unsorted and untouched for decades, ideal for variety hunting or to fill those gaps in your printed album. 100s. **£ 450**
- 25** British Commonwealth postal history collection in a well filled cover binder QV to GVI with dozens of different countries, better noted 1900 Boer War No Stamps Available, Bermuda 1936 FDC, Br. Guiana RSW FDC, 1931 FDC, Bahamas, Cape of Good Hope PPC's with EDVII adhs (2), Egypt 1925 Vapore D'Alessandrie covers (2), Canada flight covers, OAT, 1945 Liberated POW, Newfoundland 1959 \$1 top value (Cat £300 on cvr), S. Georgia 1945 set 8, 1952 Thin Map to 1s, Hong Kong 1938 5c green on cvr, Morocco Agencies, Pitcairn Is. with 1940 set 10, Jap. Occup of Perak P/S card ovptd and expertised, St Lucia, Tonga Tin Can Mail (4), 1935 SJ sets on cover, very mixed with plenty of useful and high retail potential. Approx 45. **£ 1000**
- 26** British Commonwealth: QEII issues mainly with varieties identified on stockcards including Imperfs with pairs, B.W.I areas, watermark inverted, misplaced surcharges, Br. Africa and Independence issues, St Vincent, Tuvalu, Lesotho, Tonga, Maldive Is., Biafra, Mauritius, etc, many nice thematics. **£ 100**
- 27** British Commonwealth ranges in two stockbooks and loose including New Zealand, in a stockbook from QV small queens duplicated, Australia & states in stockbook & manilla folder, Jamaica, Bermuda, Antigua, Barbados from QV onwards, etc, 100s. **£ 85**
- 28** British Commonwealth ranges laid out on Hagner pages with lots of useful including Falkland Is. QV to 1s mint, GV to 6d mint, 1933 Centenary to 1s mint, 1935 Silver Jubilee set m, Barbados, Bermuda incl GV Keyplates 10s (fiscal use), Fiji, Falkland Is. Deps., Br. Guiana, Grenada from QV definitives, Grenada, etc, 100s. **£ 80**
- 29** British Commonwealth: Stockbook with over 550 QV-GV used stamps arranged incl India, Jamaica, Malta, BWI, Hong Kong, Sierra Leone, few GB incl 1880 1s orange-brown, 1957 4d rose (3), Gibraltar etc, mainly to lower or odd middle values. **£ 110**
- 30** British Commonwealth: Stockbook with over Queen Victoria mint & mainly used stamps (very mixed) arranged incl Australia States, Barbados, Bechuanaland, Bermuda, Ceylon, full page of Hong Kong incl 1863 8c orange, India to 2r, Jamaica, Malta, N.Z incl perf Chalons 1d orange, 2d orange (2), 2d blue (2), 3d, 6d, 1s (4), all very mixed condition, St Helena, St Lucia, etc, very mixed but some useful, high cat value. **£ 280**
- 31** British Commonwealth: Stockpages accumulation of mainly QEII mint / unmounted mint sets and ranges, many different countries and thematics noted incl St Helena, Nauru, Papua New Guinea, Tuvalu, Antigua, Ascension, Christmas Is., Gilbert & Ellice Is., India ICC ovpts mint, Singapore used GVI to \$5, QEII to \$5, N. Hebrides Condominium issues with better cat., Gibraltar, Hong Kong etc, 100s. **£ 125**
- 32** British Commonwealth: Useful mint and used collection on circa 40 stockcards mainly QV-GVI issues for many different countries including ORC, St Vincent, Straits Sett., Seychelles, Sarawak, Papua to 2s, Aden to 5r, Mauritius, Bermuda, Barbados Britannia's, BCOF to 1s mint, plus more, STC £1660+ (not checked), Mixed. **£ 160**
- 33** British Commonwealth: Useful mint and used collection on circa 40 stockcards mainly QV-GVI issues for many different countries including Dominica ½ surcharge pair, Bahamas GVI £1 used, FMS, Aden to 1r mint, S. Africa, Seychelles, Labuan, Ceylon, Malta, Gibraltar, Australia to £1, KUT crescent flaw used (faults), Br. Guiana, plus more, STC £2200+ (not checked, but obvious not counted). Mixed. **£ 160**
- 34** Carton containing a bulging album of all period British Commonwealth for smaller territories & Islands with 1,000s of stamps mint & used, also a stockbook of early 20th century poster stamps depicting Advertising products in mixed condition, also a packet of similar, then a wealth of USA mint issues in packets plus some ephemera. Lots to sort (qty) **£ 50**

- 35** Carton containing four albums & stockbook with sparse mint & used collections of Scandinavia & Togo plus more substantial collections of Egypt & Indonesia the latter filling two albums. Good lot well worth viewing (qty) **£ 100**
- 36** Carton containing six stockbooks of various size with used collections of Scandinavia, France, sparse South America, umm collection of Netherlands Antilles, mint Indonesia, few British Commonwealth, small lot of modern Germany umm sheetlets of 10 **£ 40**
- 37** DENMARK ROYAL FAMILY - Collection of special covers for 2004-2014 in attractive printed albums and matching slipcases (8), includes approx. 10 solid silver coin covers each around 31g in weight for .8888 & .9999 % proofs, then a range of PNC covers with Bronze or cupro-nickel coin covers. Printed pages all printed in Danish. Must be 300g+ of silver content. **£ 500**
- 38** DENMARK & SWEDEN, THREE STOCKBOOKS - Large duplicated used accumulation of defins and commems for Denmark, Sweden from 19th century to modern, etc, 100s. **£ 50**
- 39** EURO 2001 - A lovely U/M Collection of sets and miniature sheets from dozens of issues for dual currency introducing the use of the Euro arranged A to Z in three special albums neatly arrange in mounts includes many better noted French Andorra 2000-2001 (STC £100+), Spain sheetlets, Portugal 1999-2001 appears mainly for the period incl sheetlets & M/S (STC £200+), Greece, Cyprus, Italy, Bosnia & Herz., Estonia, Latvia, Malta, Germany, Monaco, St Pierre & Miquelon, Belgium, France, etc, 100s. **£ 350**
- 40** EUROPE - Large duplicated mint & used accumulation of defins and commems for early to modern, noted Belgium and colonies, Netherlands & Colonies, Luxembourg, Hungary 1990 year book, Malta duplicated stock, Switzerland extensive mint collection to 1989 (100s in well filled stockbook), plus more, 100s. Heavy lot!, etc, 100s. **£ 50**
- 41** EUROPEAN Collection of mint and used in a springback album with mainly 1940s to 1960s issues incl Bulgaria, Belgium, Germany & Zones mint (some stuck to the pages), 100s. **£ 35**
- 42** Interesting worldwide accumulation in a box with all sorts here noted: Malta revenues, Presentation folder by Perkins and Bacon, Transjordan on leaves, Netherland Indies, GB QV mint (SG 57 pl.22 strip of 3), BVI 1866 6d red unused (30), Samoa, Palestine, Ceylon, Heligoland, North Borneo, in various sheets and blocks, very varied and ideal for internet seller includes reprints and forgeries, taken 'as is'. **£ 400**
- 43** Large plastic crate with useful country collections of West Germany 1949 - 1977 used in Ka Be hingeless album, Austria umm 1968 - 86 in Lindner album, also Austria chiefly used collection with better mid period sets, Nicaragua mint & used from earlies collection in binder, Czechoslovakia in two ring binders chiefly used 1918 -1990 sparse in places & France in printed Lindner album 1964 - 76 fine used virtually empty to 1969. (qty) **£ 150**
- 44** MARITIME Postmarks: Extensive collection on dozens of album pages in two folders with 100s of worldwide singles on and off paper many with Paquebot, Posted on Board, boxed Ship cancels, Paquebot Trinidad, Posted on the High seas, French colonies, strength in B.W.I., Sudan TPO, Railway P.O. incl German in USA, Canada, Cuba, Port of France Cayenne, Italy, Singapore, China with PAQUEBOT h/s, Sarawak, NZ, Australian states, Dutch paketboot, Liverpool on Liberia, Guinea, UK Plymouth cds on Br. Colony defins EDVII onwards, Falkland Is, part oval cancel Posted on Board, Brazil cancelled with Posted on the high seas, Straits Sett. Hong Kong Macau (7), Macau with Hong Kong cds (3), Canton on Macau, Newfoundland, Japan, CGH, Colombia earlies, mostly 1930s to modern. Also section of W/W TPO cancels incl early N.Z., (Approx. 1000++). A Lifetimes collection **£ 400**
- 45** Middle East. with collection of Israel in album (1948 - 1980's) STC £880 chiefly mint inc 1960 Taviv miniature sheet (cat £50), further collections of Israel in Lindner hingeless album & Minkus albums STC £860 & small collections of Jordan & Gaza (100s) **£ 70**
- 46** POSTMARKS collection in two s/b's cut from envelopes on piece & off paper with much GB Military inc Censor markings, FPO's, Boer War, APO's, India, Commonwealth & Foreign. Good lot for the postmark collector (100s) **£ 60**
- 47** SCANDINAVIA - Approx 2400 different mint and used on large Ceres album leaves in very mixed condition with good country sections noted Denmark 1851 4rbs (5), 1864 8s (faults, cat £200), 1870 2sk (5 cat £39 each, faults), 3sk (Cat £140), 8sk (faults cat £100), 16sk (faults, Cat £225), 1875 to 100e, 1913 to 5k, Finland from couple of serpentes, 1875 to 1m, Norway 1856 onwards incl poor earlies to 24sk, 188 to 7sk (poor), posthorns to 50e, etc, useful qty. **£ 250**
- 48** SCOTT PRINTED dilapidated album for A to Z world countries 1956-1959 periods both mint and used, huge range of different countries including Austria, Brazil, China incl Taiwan plus a few 1980s, Germany East & West, Hungary, Italy, Japan, San Marino, Uruguay, Vatican City etc, over 4000 all different. **£ 80**
- 49** Small stockbook of mainly unmounted mint, and mint sets including Finland 1950 Air 300m, Jordan 1952 Unification part set to 200f, Saudi Arabia 1955 Arab Postal Union set 3 U/M (Cat £41), Mozambique, Ethiopia, Japan Stamp Days, France 1954 Air set 4 to 1000f U/M (500f is not counted as toned, Cat £199), 1957 Air set 3 U/M (Cat £158), Egypt 1938 £E1 18th Birthday U/M (gum tones Cat £250), Europa Luxembourg 1956 set U/M (Cat £700), 1957 set U/M (Cat £290), French Morocco etc, useful group. **£ 220**
- 50** SOLID .925 silver stamp replicas collection of 25 different Great Britain stamps in special wooden cabinet titled The Stamps of Royalty. Stated to be 482grams of solid sterling silver. Huge original cost. **£ 600**
- 51** SOLID .925 silver stamp replicas gold plated collection of 25 different British Empire stamps in original cardboard packaging titled The Empire Collection. Includes Cape of Good Hope triangle, Nova Scotia, NZ, Aden 10r, Australia, India QV 5r, Malta QV 5s, BEA 50r, Straits Sett. \$500, Approx 468 grams of solid sterling silver. A few are tarnished. Huge original cost. **£ 600**
- 52** SOLID .925 silver stamp replicas gold plated x 2 for Straits Sett. \$500, Approx 42 grams of solid sterling silver. Attractive pair. **£ 40**
- 53** SOUTH AMERICA - mainly used mainstream collection in a well filled stockbook with 19th century to modern, dozens of defins and commems used, Bolivia, Ecuador, Colombia, Paraguay, Peru, Uruguay, Argentina, Chile, ideal to fill those gaps, 100s. **£ 30**
- 54** Two New Age Albums in good condition with a worldwide collection mint and used A to Z countries noted China, Austria, France, Germany, USA, and some loose material, 100s. **£ 375**
- 55** USA Railroad Share Certificates: Attractive small group including 1939 Baltimore Ohio Railroad 2 shares at \$100 each with Interbond AG Guarantee certificate, 1969 Chicago, Rock Island & Pacific Railroad Co., 1957 Allegheny & Western Railway, 1958 Seatriner Lines, 1927 Trust Certificate, 1942 The New York & Harlem Rail Road Co., 1940 Old Colony Railroad Co., 1956 Delaware Lackawanna & Western Rail road Co., 1961 Western Maryland Railway Co., 1950 Pittsburgh & West Virginia Railroad Co., few faults mainly fine. (11). **£ 75**
- 56** World accumulation in a BOX with many different countries and ranges in stockbooks and albums, or loose in envelopes, Memel collection in a stockbook, W/W in a large well filled S/B, Scandinavia in binder incl some early Sweden, 1000s. **£ 50**
- 57** World accumulation in a BOX with many different countries and ranges in stockbooks and albums, or loose in envelopes, Viceroy world collection, Rapkin W/W colln, Bulgaria in a stockbook, Finland incl commercial mail, world in old springback etc, 1000s. **£ 50**

**58** World accumulation in a BOX with many different countries and ranges in stockbooks and albums, or loose in envelopes, stockbook of Scandinavia in used blocks of 4 (well filled), various in binders, Finland 2007 year pack etc, 1000s. **£ 50**

**59** World Accumulation in five boxes including Egypt, Swaziland with Kings sets 1933 set mint, 1948 RSW mint, Sierra Leone 1938-44 values to £1 mint (toned), thematics including Rugby etc, 1000s. **£ 550**

**60** WORLD BOX of albums and stockbooks, with a British Commonwealth, Great Britain, and loose, Jamaica collection in ring binder, Zambia FDCs bundle, good lot for sorting through. 1000s. **£ 100**

**61** Worldwide accumulation in nine albums and stockbooks incl strength in USA, France mint, Upper Volta, Uruguay, thematics, some nice USA P/S earlier envelopes used, good qty in a heavy box. 1000s. **£ 50**

**62** Worldwide accumulation on and off paper in shoeboxes, from mixes in bags, some on leaves etc, 1000s. No reserve. **£ 20**

**63** Worldwide Country collections and mixed from a large collector's estate unpicked as received, includes 10 well filled stockbooks & binders incl French Colonies, USA, useful Bulgaria, N.Z., Middle East, Spain, GB, Iran, China & Japan, mainly middle to modern periods etc, 1000s, ideal lots for breaking or expansion. Heavy lot in a box. **£ 200**

**64** Worldwide Country collections and mixed from a large collector's estate unpicked as received, includes 11 well filled stockbooks & binders incl Iran, Iraq, Poland, Hungary, binders mixed with stockpages for many different countries, mainly middle to modern periods etc, 1000s, ideal lots for breaking. Heavy lot in a box. **£ 150**

**65** Worldwide ranges laid out on Hagner pages and leaves in a binder with lots of useful including French Southern & Antarctic Terr., 1960 25f mint (Cat £150), 1963 Int. Year of the Quiet Sun set of 2 mint (Cat £195), 1962 50f mint (Cat £55), Turkey, thematics from W/W countries, Laos 1950s-60s mint, Iceland on leaves and stockpages, Gibraltar QV onwards, etc, 100s. **£ 175**

**66** Worldwide ranges laid out on Hagner pages and leaves in a binder with lots of useful including Greece, Liberia, Labuan and North Borneo, Straits Sett., 1946 Victory mint, N.Z etc, 100s. **£ 40**

**67** Worldwide ranges laid out on Hagner pages in a binder with lots of useful including Laos, Portugal, Belgium from early to modern m & u, Monaco mint incl thematics, Austria, French Colonies incl Morocco, Lebanon, etc, 100s. **£ 40**

**68** Worldwide ranges laid out on Hagner pages in a binder with lots of useful including Germany Occup of Belgium m & u, Denmark from imperfs (very mixed), Belgian Ruanda Urundi, French colonies incl Mauritania, Morocco, Tunisia, Ethiopia, Eritrea, France imperfs to perf early issues STC \$1000+ with some nice f.u. 4 margin examples, Portugal, Germany 1940s mint, Spain mint etc, 100s. **£ 100**

**69** Worldwide ranges laid out on Hagner pages in a binder with lots of useful including Austria on pages from earlier, Finland, Portugal & Colonies, Denmark, Czechoslovakia, C/W 1953 Coronation omnibus mint, Spain, Iran, Italy, France Colonies, France, Egypt, Ceylon QV onwards, Iceland, etc, 100s. **£ 100**

**70** Worldwide ranges laid out on Hagner pages in a binder with lots of useful including Sarawak, Indonesia, Hungary, Puerto Rico good range of Baby Face definitives, GB, Germany, Poland, Portugal, San Marino, Russia etc, 100s. **£ 35**

**71** Worldwide small group on stockcards and on leaves in a small flat box including Wurttemberg on old time leaves, Cyprus 1990 year pack, Netherlands, Japan, France incl war orphans 1f on 5f + 5f mint (faults SG 395 cat £200), Romania classics, Greece Hermes imperfs to 80l incl 1l brown mint examples, GB 1988 cover signed Spike Milligan, Ireland Dollard overprint proofs with defaced die on part ledger page, French Algeria & Morocco etc, intr lot. **£ 150**

**72** Worldwide sorter with albums, stockbooks and a small box containing good USA in packets with Revenues, cinderellas & a few Pre cancels, plus some better foreign high cat items & sets with duplication. Well worth a look. (qty) **£ 40**

### ACCESSORIES

**73** CANADA boxed luxury Davo hingeless album volume 6 covering the period 2014 - 17 for commemoratives, definitives & miniature sheets. Superb condition as new. **£ 40**

**74** GREAT BRITAIN boxed Davo luxury hingeless albums volumes 3 & 6, with volume 3 covering 1990 - 99 & volume 6 covering the period 2012 - 15 with spaces for all commemoratives, definitives & miniature sheets. Both albums & slip cases are very fine and virtually as new. (2 albums) **£ 60**

**75** GREAT BRITAIN boxed SG Davo hingeless albums volumes 2, 3 & 4 covering the period 1994 to 2014 for commemoratives, definitives & miniature sheets and some booklet panes. Looks complete for the period with volume 2 having some extra printed pages from 1990 to 1993 with some used commm sets noted. All albums & slipcases are in very fine condition (virtually new) (3 albums) **£ 90**

**76** LIGHTHOUSE - Green binder and slipcase x 4, all empty, three shrink-wrapped, one with Island (Iceland) on the spine in gold. Very fine, originally £74.99 each. **£ 150**

### COINS

**77** 1822 George III Silver Coin with George Head and George Slaying the Dragon on reverse with TERTIO side engraving. Worn in places, overall sound. **£ 100**

**78** 1978 Solid Silver Coin cover signed by Edmund Hillary and Tenzing Norgay with two Nepalese stamps tied FDI oval cancel, fine, in original folder with printed card. Issued by he Franklin mint. **£ 250**

### LITERATURE

**79** POSTMARKS by James A Mackay: A collection of fifteen A4 bound books covering a wide range of GB postmarks from prestamp to modern including Scottish Numeral Postmarks, Sub office rubber datestamps of England & Wales, Registered Mail of British Isles, Parcel Post, Harris & St Kilda, The Uists & Barra, Lewis, Skye & The Small Islands, Arran & Cumbræ, Mull Iona, Coll & Tiree, Islay, Jura & the other Argyll, Bute, Orkney & Stroma, Shetland, mostly in good condition. **£ 125**

**80** RYOHEI ISHIKAWA Collection of stamps and postal history of Hong Kong Treaty Ports hardbacked Sotheby's auction catalogue of 1980 sale held at London. A few marks on the outer cover, embossed in gold on green hardback. No prices realised but a superb reference. **£ 40**

### OMNIBUS

**81** 1937 Coronation collection of First Day Covers mainly plain or registered to UK bearing full set tied local CDS's incl Aden, Cyprus, Falkland Is. (2), GB 1939 (not first day) illustrated with Long May they reign coloured label, etc, not all First Day but attractive collection all the same. (54 covers). **£ 55**

**82** 1937 Coronation lot of FDC's, all complete sets on illustrated (7) and plain (11) all with filing holes at base, plus a fine illustrated example from Newfoundland with complete set of 11, then an unusual lot of forgeries (14) again in complete sets manufactured by a George Whitehurst with additional information on these which were recently offered for sale at £15 a cover in a Philatelic magazine. Interesting lot. (33) **£ 40**

**83** 1937 Coronation sets in unmounted mint blocks including Fiji (blks of 12), Jamaica (blks of 6 & 9), N. Rhodesia (blks of 15), Bahamas (blks 15), Gold Coast (Blks of 15, cat £315), Nyasaland (blks 15), Somaliland (blks of 15), Seychelles (blks of 15), Mauritius (blks of 15, cat £112), St Lucia (blks of 15), Grenada (Blks of 9), Leeward Is. (blks of 6, 2) etc. Mainly fine. Approx 490+. Cat £1100+. **£ 220**

**84** 1948 Royal Silver Wedding complete hinged mint set in special printed album leaves in binder. Fine. (138). **£ 750**

- 85** 1949 Universal Postal Union 317 stamps mainly fine used complete sets for the omnibus issue of 310 stamps, mostly fine, off light ton in old time stockbook, useful collection. **£ 250**
- 86** 1949 UPU 18 mint sets on leaves incl Cyprus, Malayan states, New Hebrides, Zanzibar etc. 72 stamps. **£ 36**
- 87** 1953 Coronation complete hinged mint set in special printed loose-leaf binder plus many in complete blocks of 4. Fine. **£ 200**
- 88** 1960 World Refugee Year attractive unmounted mint collection on Hagners A to V includes imperf and perf sets, miniature sheets incl numbered, nice range of FDC's, many nice South America countries incl Chile Souvenir sheet (Retail £80), 100s, attractive lot. **£ 300**
- 89** 1960 World Refugee Year attractive unmounted mint collection on Hagners mainly extras incl U/M blocks of 4, few covers and FDCs, includes imperf and perf sets, miniature sheets, South America countries incl Peru, Central America incl Panama, Haiti, Ethiopia, Yemen, Bolivia, Vietnam, Libya, slogan cancel on GB OHMS official env., Jordan, Morocco, Iran, Surinam, plus many others, 100s, attractive lot. **£ 250**
- 90** Bechuanaland: 1948 Royal Silver Wedding set of 2 fine used, SG 136/7. **£ 20**
- 91** Gibraltar: 1948 Royal Silver Wedding set of 2 fine used, SG 134/5. **£ 32**
- 92** Great Britain: 1948 Royal Silver Wedding £1 in marginal block of four unmounted mint plus two U/M singles and CDS used single. Fine. SG 493/4. **£ 90**
- 93** Pitcairn Islands: 1948 Royal Silver Wedding set of 2 fine used, SG 12/3. **£ 20**
- 94** Seychelles: 1948 Royal Silver Wedding set of 2 fine used, SG 165/6. **£ 26**

### POSTAL HISTORY

- 95** 1838 Entire Letter Charlestown USA to Greenock, Scotland sent per Steamer Great Western leaving New York 20th April to Bristol with two line BRISTOL / SHIP LETTER in black on obverse, various chargemarks, various filing folds. The Great Western steamer left Bristol on 8th April 1838 arriving in New York on 15th April. This cover was on the first outward bound mail from New York and only took half the time sailing ships would make to cross the Atlantic. Scarce. **£ 600**
- 96** 1899 Pen ink illustrated drawing of a man who has been scalped by an Indian. Holding the blood dripping scalp and knife manuscript, Yours to hand. Sent from Brussels to UK as a replacement Christmas Card!, no stamp **£ 35**
- 97** 1931 (24 May) Liberty signed flight cover New York to Denmark Otto Hillig And Holgar Hoiriis flying across the Atlantic Ocean on the airplane Liberty bearing US 2c Steuben and Denmark 25c green, additional second cover for the Newfoundland to Denmark flight but badly water stained (not counted). **£ 40**
- 98** 1931 (June 10) Vaduz - Lausanne Flight - Postcard (Zeppelin flying through the mountains) Vaduz Liechtenstein to Geneva flown by Zeppelin June 1931. Bearing 1f Zepp tied red flight cachet and rare VADUZ / C / 10.VI.31 cds alongside (adds 15% premium) and Lausanne 10.VI.31 cds applied over printed airmail etiquette. Handstamped Sieger in magenta on obverse. Sieger 110Da. Sieger €4312 (€3750 + 15% premium). **£ 850**
- 99** 1957-1961 Registered mail mainly all different including postal stationery envs from Malaya Federation IPOH, ALO STAR, 10c brown MENTAKAB (faults), Johore 20c dark blue from JOHORE BAHRU, KUKUP, STATION STREET Kuala Lumpur, 1961 20c used from KANDANG KERBAU. Very mixed (8). **£ 40**
- 100** 1970-73 Chay Blyth's Solo non stop around the world East to West special illustrated cover carried on British Steel Yacht and signed, arrival mark of 6th Aug 1971, then further carried on 1973 round the world race with 3p tied special 8th Sept cancel

for the Whitbread race. Only a few dozen known to have been carried on the dual trip. **£ 75**

- 101** Accumulation of WW2 censored mail including Prisoner of War, military and soldier's FPO numbers, mail to a range of destinations, GB, France, Germany, South Africa, Switzerland, USA, Poland, Hungary, Curacao, etc. Good selection of censor markings and seal tape / labels. Approx. 135. **£ 280**
- 102** Argentina: Earlier to middle postal stationery covers, cards and wrappers some uprated with attractive combinations noted 1910 wrapper to The Argentinean Consulate, Berlin. 1919 Tarifa Reducida Concession 1150 boxed h/s, 1900 5c orange uprated to New York, etc, intr group. (24). **£ 95**
- 103** Argentina: Forty Two covers early to middle periods with interesting incl 1941 Demonetization of postage stamps printed cvr with green dated cachet (last day?), postcards used with nice views, 1902 underpaid to Uruguay (2 diff), 1943 Censor to London on advertising envelope, 1921 illus, advertising env with Feliz 1921 gold label affixed to France, Meteorological office with MA officials to Transvaal with S. African censor, 1944 Grand Maritime Expo PPC of warship, 1886 P/S env to Germany, 1898 6c lilac P/S env to UK with many transit and arrival cancels, two Ministry of War wrappers for military bulletin, 1929 Naval MM departmental to Buenos Aires, etc, intr lot. (42). **£ 200**
- 104** Balance of a WW2 censored mail estate including 1944 USA APO 930 with N.Z. E.F FIELD POST OFFICE on Patriotic Fund env of N.Z., KUT air letter to IOM with KUT GVI (one torn) tied blank d/r cds from FMO KILINDINI, 1943 FPO 108 stated as Gold Coast, Aden PASSED CENSOR NO.3 (poor), 1944 Ceylon regd air mail from Norwegian Consulate in Colombo (official mail was not censored), 1942 Australia PASSED CENSOR 2674 boxed h/s, 1940 PASSED BY CENSOR NO.8 (faults), c15 items. **£ 45**
- 105** Binder with a useful old time assembly jumbled in plastic display leaves better including Uruguay 1893 AR cvr, 1925 regd ptd front bearing 1925 5c & 45c centenary El Rincon tied blue oval RINCON cancels, Peru 1932 Austria air card uprated for July 1933 flight cachet, 1866 1d tied to front to Lima, Austria 1950 Flight covers incl imperf M/S's for Austria to United States flights, 1950 20s black imperf proof on folded ptd sheet, Switzerland, Cuba 1935 airmail cacheted cvr to New York, Ecuador 1960 label for help from America in our time of need, Guatemala 1943 multi franked airmail to Canal Zone RELEASED BY CENSOR, France 1935 RAID INTERROMPU flight PPC to S. America, Nicaragua 1939 flight cvr, Iran 1940s cvrs etc. Intr lot. **£ 120**
- 106** Bolivia: Thirteen covers early to modern with interesting incl 1901 5c uprated P/S env to La Paz, 1900 5c P/S env uprated to Germany, 20c black and purple P/S env uprated to London, or Germany, 1913 5c P/S env uprated to Germany cancelled large oval violet d/s, 1913 to Switzerland, two regd covers from Mercantile Bank to UK, printed Radio cover to USA one stamp bisected etc. (13). **£ 80**
- 107** Brazil: Twenty Eight covers early to middle periods with interesting incl 1934 airmail cvr to Scotland, censored, postcards incl Bahia, 1914 Bahia to France with nice combination on obverse, 1917 regd to USA, PANAIR illustrated cover, 1933 illus flight cover Porto Alegre to Palmeira and back, 1929 Empreza Lux advertising env., intr lot. (28). **£ 130**
- 108** Brazil: Twenty Seven covers early to middle periods with interesting incl 1932 CENSURA POLICIAL / SAO PAULO violet oval tying stamp, 1930 VIA AEREA C.G.A. 1934 Zeppelin air cover to London, 1932 censor, 1938 PPC with labels Human Tribunal is unjust because it condemns the murder and not those who are responsible for war (2 one in English, or Spanish), 1844 Rio De Janeiro to Porto prestamp cover manuscript 200r and oval fancy C. Est de N. in blue, 1939 1 LIVRE B R PORTO ALEGRE boxed tying stamp, 1943 card to London with dual censor, 1943 PPC dual censor, 1936 Censor PARANA boxed tying stamps etc, very intr lot. (27). **£ 160**
- 109** British Commonwealth covers collection of 100+ items in binder 1895-1979 with an interesting selection of good to fine covers noted Malta P/S regd env uprated, 1938 Pitcairn Radio

cover, 1902 Cape of Good Hope P/S card with BRITISH BECHUANALAND to London, airmail. rates, BWI, regd and odd censor incl 1963 incoming to Hungary from Malta, multi franked covers incl Sierra Leone, Bahamas, Jamaica, Montserrat GV 4d blk of 4, Br. Guiana etc, interesting lot. 100+. £ 500

**110** British Post Offices in Turkey: 1894-1900 40pa on 2½d grey GB Postal stationery envelopes used to Germany, mainly Constantinople cds cancels, one with BEYROUT hooded cancel to Cairo, plus two unused surcharges envelopes for the same rate. (8 used, 2 unused). H & G 1. £ 225

**111** CHILE WW2 UNDERCOVER ADDRESS - Riverplate House, London. Censor cover from BRITISH NATIONAL SERVICE COMMITTEE / CASILLA 1908 / VALPARAISO rare oval cachet on reverse, sent Per Santa Elena via New York to River Plate London Committee, River Plate House, London sealed with OPENED BY EXAMINER 1607 / P.C. 90 label. This was used as an undercover address for South American volunteers serving with British Forces in WW2. Scarce with local cachet on reverse. £ 100

**112** HICEM - Jewish Aid & Rescue organisations Chile: 1945 (27 Sept) Cover London to Hicem, Casilla 1196, Santiago, Chile, addr to the organisation in Chile to help in the process and preparation for emigrating Jews after German WWII invasion. Sent airmail via New York. Typed addr. Fine. £ 75

**113** India and states: Interesting group of native covers and letters in a folder from circa 1910-15 including Experimental Post Office, Kishenghar prestamp covers (1), Hyderabad incl P/S cards, unused envs incl 1a4p green on buff envs, 6p P/S cards unused Nizims Dominions, etc, intr little lot. £ 30

**114** Iraq: Useful group of twelve middle to modern covers including WWII Censor (3) incl Not Opened by Censor to India, 1945 cover to India bearing A.R. & NAJAF dual h/s in black, 1927 Airmail Basrah to Cairo, 1929 Mosul to London, 1929 Baghdad Cantonment, 1922 3an on 1½pi cvr to UK, intr lot. (12). £ 120

**115** Israel: Large group of commercial covers from 1948 onwards including 1948 (16 May) Coins low value singles to 50m on illud FDC to UK, 1956 PPC 24th Zionist Congress, WWII censor Haifa to UK, 1953-55 incoming postage dues, 1948 provisionals on regd cvr from Jerusalem, 1951 Herzl death illud cvr, 1949 incoming censor from Chile, 1949 outgoing censor to Denmark, 1948 Australia to Jerusalem with Israel censor, 1949 red censor label on reverse, 1950 Austria to Army post office No.475 Israel Army, 1948 Flying Scroll set 5 on FDC (no tab), 1954 Censor Tel Aviv to UK, 1952 Menora with half tav illud FDC, airs on 1954 censor cvr to USA, intr group. £ 235

**116** K.U.T: 1952 (1 Apr) First Day Cover for 10c, 15c, 25c, 30c & 40c pictorial definitives, typed addr to Mombasa sent locally, plus additional 40c pair FDC from Likoni, 10c FDC & 5c on Beeston Timber Co. env tied Njoro cds, 1949 UPU regd fdc. (6). £ 45

**117** Maritime: Bahamas 1901 PAQUEBOT in blue on cover bearing Bahamas QV 2½d blue tied MIAMI cancel with blue Paquebot h/s underneath addr to New York. Hotel Colonial Nassau headed envelope. Utica received 1 on reverse. £ 40

**118** Maritime: KNSM SS Simon Bolivar; 1937 Cover Barbados to UK bearing 1½d orange definit tied boxed K.N.S.M / S.S. Simon Bolivar / 15 APR 1937 with PAQUEBOT PLYMOUTH arrival cds alongside. £ 45

**119** Maritime: PAQUEBOT cancels on a large group of covers and cards from turn of the 20th century to middle periods, wide range of different countries and destinations incl from Colombo, Napoli, Curacao Missent and forwarded from Leominster. Mass., Bombay, Adea, via Suez, Port Taufio, Port Said, Mombassa, Capetown, Algiers, San Vicente Cape Verde, Permanbuco, Balboa, Ancon, Constantinople, Palma De Mallorca, Lisbon, etc, diverse and interesting lot (53). £ 200

**120** MILITARY MAIL: WW1 & WWII selection of covers and cards all from Military personnel with WW1 Germany Feldpost cards and lettersheet all with different handstamps of the various regiments (10) & Belgian card with Military cds; then two Third Reich items from WWII with Feldpost letter sheet endorsed with

Eagle and Swastika cds and a 1939 attractive official looking envelope with cachets/ Handstamps and an attractive Eagle and Swastika seal in red on the reverse (faults). Useful lot (13). £ 50

**121** MISSENT TO BRITISH GUIANA - Single line boxed h/s in violet on 1965 cover from San Juan Trinidad to Grenada bearing T & T 2c QEII definit tied SAN JUAN cds, with additional T 8c as underpaid with 2c black (2) & 4c tied local cds cancels. Fine. £ 45

**122** Missent to British Guiana - Single line h/s in violet on 1960 airmail cover from Guyana to Grenada bearing French 50f adhs tied CAYENNE GUYANE cds, with VICTORIA GRENADA arrival cds alongside. £ 45

**123** Mixed worldwide early to modern group with better throughout including strong section of Canada GV covers & PPCs, 1905 Wells Land & Cattle 2c Printed P/S regd envelope uprated to Manitoba, Everest Expedition 1972 signed card 12 signatures incl expedition leader Christian Bonington, Greenland, Neth. Indies 1937 printed flight cover, 1980 USA NASA flight research covers, N.Z. 1940 Centenary FDC for 12 values, 1936 Commerce set, Officials 1954 7 vals to 1s on illud FDC, Philippines 1938 Nestle Safe Milk / Milk Maid from ILOILO, France 1949 CITEZ 10f (+100f) orange-red single on special Paris Centenary Post postcard tied to obverse with 1st day cds alongside, Trinidad & Tobago 1967 Trinplex illud cover, Papua 1936 regd cover from DARU, Vatican City 1930 combination cover to 21 (folded), Liechtenstein 1960 Europa key stamp on FDC (unaddr), Transvaal 1901 censor cover from Pretoria 1984 USA Olympic Village Return to Sender no such addressee at Olympic Village h/s in red. Intr group. (60+). £ 165

**124** OIL Themed covers collection from early to modern from Canada QV onwards with dozens of different oil companies, retail and wholesale, including illustrated and attractive envelopes for Samuel Rogers & Co., The Queen City Oil Co., Imperial Oil Co., Eastern Oil Co., Canadian Oil Co., Enarco, White Rose, etc approx. 200. Beautiful lot being a lifetimes work. £ 400

**125** P.O.W. MAIL: WWI Accumulation of covers sent to Copenhagen, Denmark, ALL stampless with group of small envelopes bearing TOLNA (Hungary) cds and triangular censor marking in purple (18), larger envelopes with 'K.U.K. OFFIZIERSTATION / KRIEGEGEFANGENE / THERESIENSTADT' handstamp and triangular censor in shades of purple (8) and another with red censor, group of fronts with Osnabruck (Germany) special cancel (4) and further envelopes with postmarks of PRAGUE (2), LUGOS (Romania), ZYWIEC (Poland) & BUCZACZ (Ukraine) all with censor markings. Very good lot in better than average condition (32, plus 4 fronts) £ 100

**126** POLAND - GENERAL GOVERNMENT WWII MAIL under German Occupation. Group of ten censored covers some multi Franked with various German Government Hitler or pictorial issues incl used in Drohobycz (now in Ukraine), Easter Greetings PPC from Diana Tauber Polish Welfare Section, Entertainment Division Polish Forces, Zyrdardow regd letter to Switzerland, Warsaw C1 regd, 1943 Lukow to Lisbon 30pf P/S card, 1944 unrated 12pf P/S card to Switzerland, one poor condition (not counted), interesting group. £ 325

**127** POLISH FORCES UNDERCOVER MAIL - 1945 (March / April) Switzerland to London BOX 260 / 125, E.C. 1 used by Polish Forces with POLISH FIELDPOST OFFICE 20 APR 1945 cds alongside, censor 1586 label affixed. Faults. £ 75

**128** POSTAGE REFUNDED - Violet handstamp on four 1949 Covers Bath to China to same correspondence bearing 1s & 3d adhs tied Bath way line machine cancel each addr to different town in China incl Peiping, Nanchang, Tsingan & Iqfeng. Some creases, most unusual and interesting group. (4). £ 180

**129** Romania: Sixteen earlier to middle periods with many censored incl 1920 Succzawa to Canada with Romania Censor h/s in violet, 1925 censored, 1916 5b green P/S card uprated and tied PELULVIZSGAI h/s in red to Germany, 1941 Censor card, 1942 censor, 1943 2 Cenzurat Fagaras 2 boxed h/s, 1943 28 CENZURAT CRAIOVA 28 boxed h/s, 1943 31 Cenzurat Cralova 31 boxed h/s, 1943 6 CENZURAT SEVERIN 6, 1943

108 CENZURAT IASI 102, 1923 Fischer illud advert env. from Cluj to Prague, 1915 Censored regd env to Switzerland, etc, very intr lot. (16). £ 100

130 ROOM 055A - M15 War Office censored cover to same sender in Little Hill, Ipswich, Massachusetts, USA sent airmail with OPENED BY / EXAMINER 2264 label affixed and 5 x 3d pale violet tied London S.W cds cancel 26th May 1942. Unusual. £ 75

131 SPECIMEN Overprints on QV-GV postal stationery cards each overprinted specimen diagonally including East Africa GV 35c regd env., Ceylon EDVII 6c red card, BCA ½d green Arms, 1d arms newspaper wrapper, Leeward Is. QV 1d red newspaper wrapper, 1d pink env., Zululand 1d card, Br. Guiana Ship 1c grey, BEA ½a green, Leeward Is. QV 1d pink env. 1d red card, Sierra Leone ½d green newspaper wrapper, QV ½d green card, 2d grey regd env., EDVII ½d green, mostly fine, nice group of 12 items. £ 180

132 United Nations: Covers collection in a well filled cover binder covering various missions and forces mail including 1978 Emergency Force d/s AUSTAIR UNEF Ismailia, 1976 Polish mission Egypt/Syria, Finland Forces in Egypt, 1963 Forces air letter with EL ARISH h/s (2 diff), Canada El Arish (2), Colombia Batt. Danor Batt. in Gaza, in Italy, Denmark, Batt. Suez, 1976 Indonesia Batt., two Xmas cards from UNEF Hospital Rafah, approx. 120 items. Interesting lot with some covering noted accompanying. £ 250

133 WW2 UNDERCOVER ADDRESS - Riverplate House, London. Two censor covers from Peru (roughly opened) & Nicaragua both addressed to River Plate London Committee, River Plate House, London sealed with OPENED BY EXAMINER labels. This was used as an undercover address for South American volunteers serving with British Forces in WW2. Faults. (2). £ 150

#### POSTAL HISTORY - ZEPPELIN POST

134 1930 (May 22) Europe Pan America Round Trip Flight, Porto Alegre Brazil to New York on postcard of Port Alegre with Graf Zeppelin 5000r green USA Graf Zeppelin overprint in black, and 300r red defn tied SYNDICATO CONDOR LTD / PORTO ALEGRE 22 / MAI / 30 cancel with violet Europe Pan-American cachet, RECIFE CDS on obverse, mainly fine, Sieger 59 D. £ 180

135 1933 (29th August) Zeppelin Round the world flight 4th Anniversary cachet Yonkers USA tied USA 1½c wavy line cancel violet Aug 29 cachet alongside. £ 55

136 1933 (6 Oct) Typed env Miami to Indianapolis bearing 50c Zepp air tied MIAMI wavy line cancel and GRAF ZEPPELIN / CENTURY OF PROGRESS / EXPOSITION / DISPATCHED FROM MIAMI cachet in violet, light gum tones. Sieger 242B. £ 85

137 1936 (23 March) LZ129 plain cover 100pf tied Friedrichshafen cds sent to Hamburg with red Luftschiff LZ129 / befördert h/s. Typed Mit Luftschiff LZ129 top left. £ 48

138 1938 (1st December) LZ130 1st Sudetenland Flight plain postcard 50pf tied RHEIN MAIN Flug und Luftschiffen cds sent locally with good strike of red airship cachet alongside. The airship was staffed by 62 crew members and the Graf Zeppelin II made 30 flights in 11 months in 1938-39 some being propaganda publicity flights with air ministry staff to conduct radio surveillance and measurements in WWII. £ 45

139 1938 (1st December) LZ130 1st Sudetenland Flight postal stationery card 5pf uprated with 45pf defn tied RHEIN MAIN Flug und Luftschiffen cds to Frankfurt Main with red airship cachet alongside. The airship was staffed by 62 crew members and the Graf Zeppelin II made 30 flights in 11 months in 1938-39 some being propaganda publicity flights with air ministry staff to conduct radio surveillance and measurements in WWII. £ 45

140 Germany: 1931 Graf Zeppelin July Polar Flight cover bearing 4m septia tied Friedrichshafen 24.7.31 CDS addr to USA and Polar Flight cachet in red alongside with FIRST INTOURIST / EXPEDITION / ICE-BREAKER MALIGN on reverse in violet

and French Brise Glace Malyguin / Artique 27 VI 31 on obverse. Fine and scarce for these, Frost 3) 127-127A (\$1800). £ 250

141 Group of four covers (faults) incl LZ129 1936 Frankfurt to New York with 50pf & 75pf Zepp defns (heavily toned) and cachet, 1929 USA round the world flight (tom corner), 1925 postcard of Leipzig tied with special cancel sent philatelically, 1936 Brazil multi franked cvr for LZ129 Hindenburg regd to Germany with Brazil - Europe cachet (faults). (4). £ 50

142 Liechtenstein: 1936 (1 May) Zeppelin plain postcard for Europe - North America flight to New Jersey bearing 10r & 1fr airm tied TRIESENBERG cds, flight cachet and New York arrival on obverse. Sieger 408B. £ 50

#### POSTCARDS

143 Cats: 1940 - 1970 Fantasy kitty cats postcards (8) in nice condition by AFKH illustrators. Unused very fine including ""Anthropomorphic cats dancing on the roof"". Nice little set. £ 40

144 EUROPE - Early to middle periods well filled shoebox of town and village postmarks for France, Switzerland, Netherlands, Gibraltar Paquebot, Belgium, Cape Colony, GB from EDVII onwards with many nice town CDS's, USA, Germany, 1911 Levant, Palestine etc, for approx 570 different PPCs, lots of greetings, Views, topographical etc. £ 250

145 GB EDVII onwards well filled shoebox of town and village CDS postmarks arranged by types Single Ring (22), Postage Due (45), Railway (80), double ring (69), Skeleton Rubbers (38), Squared Circles (97), duplex (139) for approx 545 different PPCs, lots of greetings, Views, topographical etc. Good variety, ideal for postmark enthusiast as mainly all good complete strikes. Approx 545. £ 275

146 North Pole Mail: 1925 The Trans Polar Flight Expedition preprinted card in commemoration of Amundsen Polar Flight attempt. Sent New Jersey to Christiania postal card 2c black tied Woodbury HJ cancel, uprated on arrival with Norway 25c red Polar Post & 5c posthorn tied KINGS BAY 1925 cds cancel. £ 125

147 Ottmar Zieher Stamp Postcards (Circa 1905) collection neatly arrange on card leaves for 49 different countries mostly attributed to Zieher, couple of other publishers with many attractive cards both printed or embossed for the stamp montage designs for each country includes GB includes £5 EDVII design, Germany, Japan, Australian States, Straits Sett., ORC, NZ, Austria, Mauritius, Tunisia, Russia, German states, France etc, then good range of cigarette card types all with stamp related themes, would make wonderful first page of country collections etc, mostly very fine. (49 postcards). £ 600

148 United States: Nice unused collection in a shoebox of US post office buildings from around the states, mainly coloured circa 1940s to 1950s, all in sleeves, very fine, approx. 225. High retail potential. £ 225

#### REVENUES & CINDERELLA

149 1900 Manchester Philatelic Society War Fund VRI label in blue and lilac in complete sheet of 12 mint, right margin has small part missing, attractive block. £ 80

150 1935 Revenue 4c brown Memorial Park, neatly used, slight tones, Barefoot 40. £ 10

151 Accumulation being the balance of a USA estate including Manchuria on leaves, some oil share certificates for Palmer Oil Company, Boston Fund Inc., Germany in manilla folder, USA local posts (taken 'as is), few revenues for Documentary issues, etc. £ 50

152 Antigua: 1870-76 Both watermarks mint range for Stamp Duty issue Wmk CC 2d (3), 4d (2), 6d, 2s & 3s (2), Wmk CA 3d & 1s. Attractive group. (11). £ 65

153 Argentina: 1916 \$14.60 Intendencia Municipal de la Capital Unused in brown and green in a part watermark sheet of 14. Scarce block. £ 70

- 154** Argentina: 1916 \$14.87 Intendencia Municipal de la Capital Unused in brown and green in a complete watermarked sheet of 20. Scarce block. **£ 100**
- 155** Argentina: 1916 \$4.80 Intendencia Municipal de la Capital Unused in brown and green in a watermarked sheet of 18. Missing margin at left. Scarce block. **£ 85**
- 156** Argentina: 1916 \$48 Intendencia Municipal de la Capital Unused in red and blue in a complete watermarked sheet of 20. Folded margins at right, creases on same two stamps. Scarce block. **£ 100**
- 157** Argentina: 1916 \$80 Intendencia Municipal de la Capital Unused in red and blue in a part watermarked sheet of 18. Missing margin at left and right. Scarce block. **£ 85**
- 158** Argentina: Santa Fe Province; 1915 14 different values some in complete sheets of 50 each with control numbers setenant for two different types incl Control De Talon, Comisiones de Fomento, with values to 10peso red, some curling or margin folds, odd tone, but overall fine, approx. 700. **£ 250**
- 159** Attractive mint & used collection on Scott printed album leaves with sections for Documentary 1914 onwards to \$5, General revenues from 1862-71, Newspapers & periodicals to \$10, etc, clean lot, ideal for expansion. 100s. **£ 225**
- 160** Bahamas: 1938 Brown envelope addr locally in Nassau sent from Williamson Photosphere bearing ATLANTIS 50 Skoaloj handstamped and tied along with GVI ½d green tied NASSAU cds and label tied ATLANTIS circular h/s. Winged monogram and ATLANTIS WORLD'S FAIR / 1941 h/s alongside. Interesting curio. **£ 85**
- 161** Bechuanaland: Tati Concession Revenues: 1896 Elephant 1s. to £5 set, unused (regummed), fine. (6) Barefoot 1-6. **£ 500**
- 162** Bradbury Wilkinson label perforated 2d EDVII stamp in purple on gummed paper depicting EDVII profile and Naval Destroyer. Nice publicity item. **£ 48**
- 163** British East Africa: Judicial Fee 1897 5r brown overprinted in red and used violet arms h/s, Barefoot 3. **£ 50**
- 164** British Guiana: Summary Jurisdiction 1865-1887 eight fiscal used examples some with faults incl 24c, 48c (2 diff), 50c, 60c, 72c (2 shades) & 96c neatly cancelled oval POLICE GEORGETOWN in violet. (8). **£ 40**
- 165** British Guiana: Summary Jurisdiction 48c grey-lilac neatly used with A03 duplex cancels (3 strikes), closed tear at base. Barefoot 4. **£ 20**
- 166** Canada: Quebec Registration; 1871 2c green beaver sound. Barefoot 4. **£ 65**
- 167** Ceylon: Judicial 1885-93 on local overprint 1R on 1000R rose neatly used fiscal cancel, Barefoot 61. **£ 40**
- 168** Ceylon: Receipt Draft or Order 1862 1d on 1½d lilac imperf three good margins, neatly used. Barefoot 1. **£ 25**
- 169** Ceylon: Revenue 1938 10r & 20r used, small faults on 20r, Barefoot 8/9. **£ 60**
- 170** Ceylon: Warehouse Warrant overprint in large red letters on 5c blue neatly fine used pen cancel, Barefoot 5. **£ 20**
- 171** China: 1955 Anti Tuberculosis seals showing small boy with design printed in blue and red, complete sheet of 50 unused as issued, vertical fold, very fine. (50). **£ 46**
- 172** Croatia: Government in Exile Cinderella issues circa. 1949 UPU single colour proofs of posthorn and train designs in imperf sheets of 25 in purple, green or blue. Plus other half of sheet with a different vignette or design of 25, folded, some light tones or stains, 150 stamps. **£ 75**
- 173** Cyprus: Revenue 1912 18pi green on yellow neatly used violet oval 1916 cancel, Barefoot 42. **£ 25**
- 174** David Macbrayne Ltd: Scottish Ferry Parcel / Newspaper Stamp labels x 16 different values 1d to 3/6 each in original pane of 10 unmounted mint labels, some with different coloured papers, nice group in original sheets. (160 labels, 16 blocks). **£ 80**
- 175** Denmark: 1920 Railway stamp Kolding Sydbaner 20re red large block of 30, margins on both sides. **£ 40**
- 176** Ecuador: Collection on printed pages in a binder of approx 210 all different revenues 1881-1925, good range of issues, ideal for expansion. **£ 100**
- 177** El Salvador: 1898 Municipal Tax in blocks of 10 mint for 25p, 50p & 100p, minor age faults, nice blocks. (30). **£ 30**
- 178** El Salvador: 1904 Arms revenues in unused blocks of 20 for different agencies noted 1c (3), 5c (4), 20c (4), each with arms design on coloured papers. Mainly fine. (220). **£ 110**
- 179** Falkland Islands: 1980s Freight stickers with face values of 10p, 20p & £1.00, issued in the 1980s with F.I.G.A.S / FREIGHT on bright red stickers with backing paper. Fine. **£ 24**
- 180** Fiji: Stamp Duty 1883 Useful group 1d (3), 1s (2), 2s & 5s, mainly fine for these. (7). **£ 35**
- 181** Fiji: Stamp Duty R overprint on a vertical pair 1914-22 5s green and red on yellow neatly cancelled blue crayon lines, attractive, Barefoot 30 or 38. (Priced the same). **£ 35**
- 182** FREE UKRAINE setenant pair printed in c 1980 FREE EUROPA - FREE UKRAINE, and two additional labels mint RUSSIA GET OUT OF THE BALTIC STATES! & STOP GENOCIDE / LITHUANIA. 4 propaganda labels. **£ 15**
- 183** Germany: 1923 Weimar Republic 5000 Mark Statistical Fees complete sheet of 50, some margin creases, folded, impressive sheet unused. **£ 85**
- 184** Germany: Attorney Tax Due; 200m blue and orange complete sheet of 50, bends in margins, unused. Complete with Han numbers. **£ 30**
- 185** Germany Propaganda Forgery: Barbados Liquidation of Empire overprint used wavy line wmk paper for 1d & 2d. Michel 10 IV c, 12 IV c, £280. **£ 80**
- 186** Gibraltar: Stamp Duty 1884 Spanish Currency 1P25c & 1P85c lilac neatly used, some thins or faults, seldom offered. Barefoot 2 & 4. **£ 25**
- 187** Great Britain: 1971 QEII Land Registry top left corner marginal imperf £1 claret and black proof block of six unmounted mint, very fine. **£ 85**
- 188** Griqualand: 1876 Issue 6d brown on yellow x four neatly used examples, odd minor fault otherwise fine, all black G overprints on Cape of Good Hope. Barefoot 40. **£ 80**
- 189** Hawaii Revenue: 1910 \$5 vermilion and violet blue, plus \$10 reddish brown & green (Scott R15-16), original gum never hinged (U/M), fresh and bright duo. **£ 65**
- 190** Hong Kong: c1945-8 5c on 8c RECEIPT STAMP overprint unmounted mint, Barefoot 2. **£ 35**
- 191** Hong Kong: Contract Note 1945 Overprint type B, 10c on \$1 purple and blue in an attractive strip of four unused with two punch holes. Barefoot 155B. **£ 20**
- 192** Hong Kong: Contract Note 1956 QEII 3 Bar overprint on pair of \$50 brown and yellow to replace B of E overprint. Barefoot 294. **£ 40**
- 193** India: Lady Minto's Fete: 4a red unused with top left corner pulled perf, otherwise fine. Calcutta January 1907. **£ 35**
- 194** Iraq: Revenue 1932 set 5f to 1D claret unused without gum, nice group of 13 different values each overprinted in black. Barefoot 115/128. **£ 130**
- 195** Iraq: Revenue group of four values incl 1923 1r green and brown, 12a red, 10r red & 2r blue. Mainly sound, Barefoot 81, 82, 83, 87. **£ 34**

- 196** Ireland: Petty Sessions 6d green used postally on registered cover sent locally in Liverpool tied squared circle AL 4 cancel. The bottom corner is poorly torn and accepted without charge through the postal system, unusual. **£ 60**
- 197** Ireland: Two George II Acts of parliament for Irish Stamp Duties on Pamphlets, Almanacks, & Newspapers in Ireland 1815. Second document of 1806 to Repeal several duties on stamped Vellum, Parchment and paper in Ireland and to grant new duties in lieu thereof. Interesting documents. approx 23 printed pages. **£ 40**
- 198** Isle of Man: Small range including QV 2d, 4d & 2/6, EDVII 2/6 (2), GV £1, greens slightly varied condition others sound, nice little group. (6). **£ 75**
- 199** Italy: Passport Stamps imperf overprinted SAGGIO on a presentation sheet numbered 122 showing 11 green, 1.50l brown and 10l pale purple, marks on the printed sheet commensurate with the age. Intr album piece. **£ 150**
- 200** Jersey - France Strike Mail: 1971 Post Office Strike, six labels issued for mail top France unmounted mint rouletted on coloured papers for 2F40 (3 diff colours incl error), 9F60 and two overprinted C S on different 2F40 papers. Each inscribed EMERGENCY MAIL / CONTRIBUTION AUX FRAIS / DE PORT BENEVOLE... / TO FRANCE. These were produced by M Laine in Paris for mail Jersey to France. Total printing was 704 of each value from which 150 had been sold as mint, and 120 surcharged CS which were used from Jersey to Paris. The 2F40 blue on green paper is an error (only 96 examples existed), mint examples are very scarce. (6). Article accompanies. **£ 300**
- 201** Large box GB QV-GV revenues mainly for green issues with useful multi franked piece incl vals to 10s, £1 etc, 1000s, an original unpicked lot. **£ 350**
- 202** Leeward Islands: Fees 1882 6d, 1s & 2s, 1902 1s all neatly used, scarce. Barefoot 1/3, 7. (4). **£ 60**
- 203** Lesotho: Revenue; c1978 Shiny paper set of 10 to R10 (not including 40c later printing). Fine, Barefoot 13/17, 18/22. **£ 28**
- 204** Malta: 1901 2/6 olive-green Wmk CC unused, Barefoot 15. **£ 50**
- 205** New York State Bedding Inspection 1936 1c blue Tax Stamp in a complete sheet of 100 unmounted mint, mainly fine, Scott BD5. **£ 38**
- 206** New Zealand: Beer Duty; Four examples 1885 1s3d carmine (2), 2/6 green (part missing), 13s orange-brown heavy creasing and faults as they come. Barefoot 21/22. 30 (4). **£ 125**
- 207** Northern Rhodesia: 1955 20s black in a vertical pair hinged mint (no gum), very fresh, Barefoot 24. **£ 48**
- 208** Nyassa: 1887-90 50r brown, green and pale yellow Arms Revenue imperf sheet of 30 mint with severe fold in half affecting one row of five stamps, and edge faults, delicate piece. **£ 100**
- 209** Palestine / Israel: c 1946-48 Movie ticket with 50 Municipal Entertainment Tax Meir Dizengoff label in black affixed along with Palestine 20m red revenue tied boxed ESTHER (name of the movie) March 1946 or 1948 bilingual h/s. **£ 20**
- 210** Rhodesia: 1890-97 Perfined high values fiscally used £2 red (3, Perf 15), £5 green & £10 brown. Barefoot 2a, 3 & 4. **£ 150**
- 211** Romania Cinderellas: 1956 (23 May) International Agricultural Exhib. Unmounted mint stock of sheets and blocks 3 different values, 1955 Bern 15b polar bear in sheets, 1959 100th Anniv. Unification 4 different values in sheets and blocks. Between 10 & 25,000 issued for each value. 100s. **£ 60**
- 212** Romania Cinderellas: 1959 (10 May) Europe that suffers 3 values in 3 different colours unmounted mint stock of setenat blocks of 27 mainly of blue-green issue (26 blocks), Blue (7 blocks), red (3 blocks), each for face values of 2 x 25b, 3 x 75b & 3 x 50b. 15,000 blocks of 9 were printed. (972 labels). **£ 80**
- 213** Sarawak: Japanese Occup. 1942 Receipt oval handstamp in red on Brooke 6c lake-brown mint. Barefoot 70. **£ 10**
- 214** Scandinavia: Anti - TB labels mint & used from 1906 onwards arranged in date order in stockbooks for Denmark, Finland & Norway, many attractive singles, some mint blocks, or colour proof separations, 1987 souvenir sheetlets etc, 100s. **£ 40**
- 215** Sierra Leone: 1903-07 £1 purple on red on paper tied ink manuscript, staining at top right, Barefoot 7, 8 or 9. (1). **£ 20**
- 216** Small USA Collection of Tobacco revenue stamps, then ranges from many different duties and taxes for Feeding Stuffs, Agriculture, etc, small qty. **£ 30**
- 217** Southern Rhodesia: 1920-30s Six Deed of Transfer documents bearing 1924 3s blue and brown, tied by registrar of deeds datestamps, 6 singles. Barefoot 1. **£ 150**
- 218** Southern Rhodesia: 1920s GV Five Deeds of Transfer documents bearing 1924 revenues 10s green and red tied by registrar or high court datestamps. Barefoot 3 & 4, plus 11 & 12. **£ 70**
- 219** Southern Rhodesia: 1930s GV Four Deeds of Transfer documents bearing 1931 revenues 10s green and red tied by registrar datestamps. Barefoot 11. **£ 42**
- 220** Stockbook (16 sided) with a good range of mainly all different poster stamps, advertising labels perf, imperf mainly mint, few GB Machins with P.O. Training bars, lots of different countries mainly from 1910 to modern. Approx 500+. **£ 50**
- 221** Stockbook (16 sided) with a good range of mainly all different poster stamps, advertising labels perf, imperf mainly mint, India revenues, telegraphs, 1854 crude reproduction of 4a in blk of 4 (2), few GB Machins with P.O. Training bars, lots of different countries mainly from 1910 to modern. Approx 500+. **£ 50**
- 222** Stockbook (16 sided) with a good range of mainly all different poster stamps, advertising labels perf, imperf mainly mint, USA 1936 Stamp Exhib., FREE KUWAIT corner marginal label in black, India states court Fee revenues, 1854 4a reproduction in blks of 4, GB Machins with P.O. Training bars in blks of 4, lots of different countries mainly from 1897 to modern. Approx 500+. **£ 50**
- 223** Straits Settlements: 1874 Long Types \$1, \$2 & \$3 values neatly used, usual odd perf faults, Barefoot 14/16. **£ 50**
- 224** Straits Settlements: 1874 Long Types nine different values 3c to 60c purple and black, some faults or perf faults, Barefoot range 1/13. (9). **£ 35**
- 225** Trinidad & Grenada 1914-15 RED CROSS labels: Small range including Trinidad One Fraction label on paper along with 1915 Red X ovpt on Id, additional One Fraction unused (tones), Grenada 1914-1917 One Farthing vertical pair imperf along left side and additional 1914-15 single unused. Useful group with article identifying each printing. (5). **£ 40**
- 226** Unappropriated Die Proof 1/6d black on yellow paper unused imperf, very fine. **£ 125**
- 227** United States Stamp Exhibitions: Attractive collection in a well filled stockbook with dozens of sets and ranges to commemorate Exhibitions from nay different towns and states noted 1932 Nat. Phil. Ex., Los Angeles, 1931 Nat. P.Ex., 1934 Newark, 1934 American airmail Soc. Chicago, 1951 Hawaii Honolulu, 1926 N.Y., 1936 Omaha, 1913 N.Y., 1944 Bronx sheetlet, 1941 Vermont sheetlet, then range of GB to modern, very attractive lot. **£ 50**

- 228 USA:** Anti- TB Christmas Seals Comprehensive and Extensive lifetime collection of Christmas seals neatly arranged in a moving box mostly in folders, sleeves and albums with must be in excess of (40000) or (800) sheets, also has original correspondence with the Annual Christmas seal campaign. viewing is a must to appreciate this mountain of a collection. **£ 375**
- 229 USA:** Internal Revenue \$25 blue and black neatly pen cancelled in violet ink, very sound for these, Scott R130. **£ 250**
- 230 USA Playing Card:** Private Die Playing Card 2c blue Lawrence & Cohen on old paper. Fine unused no gum, Scott RU10a. **£ 85**

**231 USA Revenues:** California Feeding Stuffs Tax 100lb green in SHEET OF 70 unmounted mint (NH). Folded in half, odd minor bend or paper faults. Impressive block. **£ 50**

**232 USA Revenues:** California Feeding Stuffs Tax 50lb dark blue in SHEET OF 100 mint / unmounted mint (NH) with vertical perfs omitted making 50 imperf between pairs. Folded in half. Odd minor bend or paper faults, one thinned. Impressive block. **£ 75**

**233 USA Revenues:** California Feeding Stuffs Tax 75lbs orange in two half SHEETS OF 50 mint / unmounted mint (NH) with vertical perfs omitted making 50 imperf between pairs. Bottom pane has part of stamps cut along into TAX STAMPS, top pane slightly cut along. Odd minor bend or paper faults, one thinned. Impressive panes. **£ 75**

**234 Western Australia:** Internal Revenue 1899 3s lilac hinged mint, gum crease, Barefoot 42. **£ 15**

### THEMATICS

**235 AIRMAIL COVERS:** Attractive modern covers range of worldwide illustrated special event or FDCs with high face values mainly post independence French Colonies, some signed mostly around First Flight 2009, including 2009 Astronomy Year & 40th Anniv. of Concorde's first flight, 3000fr, 2011 Congo M/S for Concorde, Benin, Mali, Malawi, Hawaii 2003 local post, Palau, Rwanda, New Caledonia, Djibouti, Ivory Coast, Mali, Fuceira 1972 Gold or Silver Foil Concorde & De Gaulle, Wallis & Futuna 1976 250f, St Thomas & Prince Is., Comores Is., Barbados 2008 Concorde Experience etc, colourful lot. (c83 covers) **£ 250**

**236 Airmails:** New Guinea; 1939 AIR MAIL POSTAGE Set of 11 values to 2s fine used, SG 212/222. **£ 100**

**237 Animals & Birds:** An extensive and attractive mint and used collection of A to Z countries laid out in six neatly printed special albums, noted mostly mint / unmounted mint, many complete sets, good values incl French Colonies airmails to 500f, T.A.ÄF 1960 25f (Cat £150), 1968 Albatross 20f (SG 31 Cat £450), Angola 1951 Birds 50a top value (SG 481 Cat £140), Falkland Is. 1938 5s U/M (Cat £140), 1960 Birds set U/M (Cat £180), Greenland 1945 set 9 mint to 5kr (Cat £350), British Colonies incl S. Georgia 1963-69 set to both £1 U/M (Cat £200), China 1963 Cranes set 3 mint (Cat £85), 1960 Goldfish set used, Taiwan, New Caledonia, Spanish Colonies to 10pta mint, Norway 1925 Polar Flight set m (Cat £90), Malaysia 1965 to \$10 U/M, Thailand and many more. 100s. Approx 680 well filled pages. Heavy lot. **£ 1000**

**238 Aviation - A large well filled 64 sided stockbook with dozens of mint and used sets/middle period to modern from many different countries incl M/S noted Romania, Belgian Congo, China airs mint, Post independent France colony airs with high face values, Cyrenaica 1934 Colonial Exhib airs mint, Germany 1934 Count Zeppelin 3m m/m, Newfoundland 1931 air to 50c mint, S. America countries, Russia 1944 Liberation M/S imperf mint, Italian Somalia airs m & u, Italian Trust Terr.) 1950 air almost complete incl top 3 key vals mint (SG 252/4 cat £250), Western Airways Canada labels blks of 4 mint, Br. Columbia, Fairfield labels mint, etc, 100s. **£ 360****

**239 Horses:** Large well filled 64 sided stockbook with a worldwide mint and used collection for dozens of different

countries, includes Europe, Africa, Asia, Middle East, S. America, French Colonies etc, huge qty. **£ 100**

**240 Lions Club :** An extensive and attractive mint and used collection of A to Z countries as proofs, covers, stamps, singles, part sets or sets from middle to modern includes San Marino vertical strip 5 115L with doctor blade type variety, Rwanda 1967 imperf corner block of 4 set, Sunda Island in setenapn pairs, Senegal Epreuve De Luxe, Togo Epreuve de luxe, imperf blks of 4 for 1973 issue, Ivory Coast imperf blks of 4, Niger, Mali, Cuba pane of 4 with central Lions label, France, Benin, Laos, Nicaragua, Mongolia 1993 Hologram M/S, plus much more, enormous retail value from a Dutch dealer PTSA €8200+-. **£ 650**

**241 Minerals and Gemstones:** An extensive collection of worldwide countries for mainly modern issues, U/M sets, part sets and Miniature sheets, neatly laid out on leaves to 2000s, countries R to Z represented, STC £780. **£ 150**

**242 Minerals and Gemstones:** An extensive collection of worldwide countries for mainly modern issues, U/M sets, part sets and Miniature sheets, neatly laid out on leaves to 2000s, countries A to F represented, STC £815. **£ 150**

**243 OIL:** Group of 42 covers in a cover album all with printed advertising envelope related to oil incl Oil Wells, oil rigs on stamps on cover from S. America, USA, UAR, India etc from 1930s onwards. (42). **£ 40**

**244 UNCALLED FOR AT / 20th CENTURY FOX FILM CORP & UNCALLED FOR AT / METRO-GOLDWYN-MAYER** two handstamps on a 1946 cover Newport to California addressed to the famous actress and singer Gracie Fields but never got to her. Interesting film related cover. **£ 20**

**245 Waterfalls:** An extensive and attractive mint and used collection of A to Z countries as singles, part sets or sets from 1933-2016 includes Asia Japan 1938 Nikko Nat. Park M/S (Cat £70), French Colonies, USA incl some 1st flight covers, Iceland Gulfofs Falls incl some mint blocks, British & Belgian Colonies in Africa, Tasmania Views mint, S. America, miniature sheets plus much more, ideal for expansion, 100s. **£ 200**

### ABU DHABI

**246 1964 - Complete set of 11 unmounted mint presented on a stock card SG (1/11), nice set. £ 44**

### ADEN

**247 1902-1910 QV Collection of seven picture postcards (one cvr) to Italy bearing different values tied with Aden cds cancels, some nice views Water Tanks, Mermaid (made out of a large fish and sea lion head), Quarantine Island, Signal Staff & Hospital, cover from Italian Consulate headed flap, intr lot, mainly fine. (7). £ 48**

**248 1908-1910 Collection of 18 picture postcards to Italy each bearing 1a red EDVIV adhs tied ADEN cds cancels, some nice views of Aden Camp coloured, English Church, Steamer Point, Emperor of Abyssinia, Regimental Barracks, Signal Staff, Main Street, Duke of Connaught leaving the landing pier, Lahei, The Sultan's Palaces, Bullock Water cart. Intr lot, mainly fine. (18). £ 120**

**249 1937 Dhow 10r olive-green hinged mint, top value, SG 12. £ 250**

**250 1939-48 Complete set of 13 unmounted mint, SG 1/27. £ 50**

**251 1962-3 Three 30c dark blue registered postal stationery envelopes each to London uprated with various defins and commems to 5s to Midland Bank. Tied ADEN GPO registered ovals, third cover from CRATER with regd etiquette No.0327. Pretty group (4 covers). £ 100**

**252 Stockbook 1937 onwards mint and used with better pickings incl 1937 to 1r mint (Cat £127), 1939 set 13 mint (Cat £130), 1948 RSW set U/M (Cat £40), used R10 CDS (Cat £55), 1951 Surcharge set mint (Cat £90), Kathiri state of Seiyum; 1942 set mint (Cat £70), 1951 set (Cat £55), Quaiti State in**

Hadhramaut 1942 set (Cat £70), then few S. Arabia issues and Aden 1953 airmail cvr etc, (Approx 330). **£ 225**

### AEGEAN ISLANDS

**253** Rhodes: 1919 (9 Sept) Postcard of Kos bearing Italy 10c red ovtpd Rodi tied RODI cds cancel and two line VERIFICATO PER CENSURA / CENSORE N1- RODI (EGEO) h/s in blue-green. **£ 42**

### AFGHANISTAN

**254** 1921 3rd Independence Day 10pa rose tied to local cover by oval postmark, and arrival CDS alongside both on reverse. Mainly fine for these. Scott 217. **£ 40**

**255** 1963 Freedom From Hunger Miniature sheet stock of unmounted mint sheets x 364 examples, listed in Yvert STC £2721. Listed in SG in the appendix issues. Nice thematic stock. **£ 65**

### AITUTAKI

**256** 1903-11 1s bright red in an attractive strip of three fine used AITUTAKI 1909 cds's. Small stain top left, SG 7. **£ 65**

### ALBANIA

**257** 1913-1960 Attractive mint & used collection in Scott hingeless printed album with sections for 1913 Eagle handstamps for six different cds used examples (good cat value, taken 'as is'), 1952 Air surcharge set 4 mint (Cat £650), 1931 air part set to 50p mint, 1919 Fiscal stamps surcharged for 14 different values / printings, etc, clean lot, ideal for expansion. 100s. **£ 400**

**258** 1963-1971 Unmounted Mint collection in a large hingeless printed album with large qty of part sets, sets and ranges incl 1963 Space, Insects, Birds, Butterflies, Cosmonauts, Buildings, 1964 Riccione ovpt set 2 (Cat £40), 1965 Trade Union, Scenery (Cat £43), mainly complete for 1964-70, just needs odd set and M/S to complete. Huge cat value. **£ 250**

### ALGERIA

**259** Used postcards collection of mainly 1920s to 1930s mainly to European destinations with a variety of different frankings, noted 1934 German illus PPC with nice visit Algeria Slogan cancel, 1942 censored, 1927 with nice combn of earlier Algeria ovpts, 1927 85c tied dumb cancel and GB 1d P.due affixed, etc (18). **£ 90**

### ANTIGUA

**260** 1863-1953 Ex-estate lot from a lifetimes British Empire collection totally unpicked and intact, attractive and clean mint (mainly) and fine used assembly noted 1863 1d SG (5), 6d SG (10), 1884 6d SG (29) mounted mint, 1903 mint set SG (31/40), 1908 mint set SG (41/50), 1938 used £1 SG (109). Interesting lot. Approx (120). **£ 650**

**261** 1886 1s mauve fine used CDS showing broken top triangle variety, heavy thinning but does not detract too much, scarce stamp, SG 30a, Cat £2000. **£ 100**

**262** 1932 (26 Mar) Registered OHMS cover to UK (two folds) bearing dated GV 1s bottom imprint marginal single cancelled ST JOHNS cds, and regd etiquette No. 726 alongside. **£ 35**

**263** 1932 (28 Nov) 4d purple on yellow adhs tied by DEUTSCHE SEEPOST / LINIE / HAMBURG / NEW YORK cds cancel with two line Thanksgiving Day Cruise / M.S. ST LOUIS h/s in violet vertically applied on the left, minor smudge, very fine and scarce usage. **£ 150**

### ARCTIC

**264** 1925 British Arctic Expedition Specimen Algarsson Airship Flight label on printed cover. Blue label tied by vertical SPECIMEN handstamp in violet numbered 60. The expedition was led jointly by Frank Worsley & Grettir Algarsson to sail to Spitzbergen and Algarsson would fly to the Pole by plane or small airship, crash the plane and sledge back. Lack of funds forced them to abandon the idea of the conquest by air. Labels were produced for a proposed trial flight by dirigible from London to

Liverpool and this is one of approx. 100 covers produced. Very scarce. AA #PP38a. **£ 150**

### ARGENTINA

**265** Mixed mainly used mainstream collection on leaves with 19th century to modern, with dozens of defins and commems used, very mixed, ideal to fill those gaps, 100s. **£ 35**

### ASCENSION

**266** 1913 (15 Jul) PPC of road up the mountain Ascension addressed to Lisbon bearing GB 1902 2½d ultr. (corner fault) tied nice ASCENSION / A / 15 JY / 13 cds, couple of hinge marks, written in English on obverse. SG Z2. **£ 95**

**267** 1924-33 1d grey black and deep blue green, re enforced pair mounted mint, with right hand stamp showing torn flag variety SG11b. **£ 60**

**268** 1924-33 3d blue mounted mint pair with right hand stamp showing torn flag variety, SG14b. **£ 80**

**269** 1924-33 ½d grey-black and black bottom marginal mint showing cleft rock variety, faults incl closed tear. SG 10b. Cat £110. **£ 20**

**270** 1938 (12 May) First Day Cover regd Roger Wells to UK bearing 7 different values to 1s cancelled registered ovals on first day of issue. Some tones. **£ 35**

**271** 1949 P.14 1½d black and rose-carmine heavy mounted mint showing Davit Flaw variety, thinning otherwise nice and fresh looker, SG 40a Cat £400. **£ 100**

**272** 1953 P.13 1½d rose-carmine hinged mint showing Davit flaw variety, SG 40d fa. **£ 55**

**273** GB used in: 1887 6d purple on rose-red in a block of four with three strikes of ASCENSION cds's without year slug. Heavy cancels. SG Z16. **£ 200**

**274** GB used in: 1902-11 EDVII 5d purple and ultramarine in a block of six tied to paper with three strikes of ASCENSION cds's A / JA 2 / 13, very fine SG Z29. **£ 400**

### AUSTRALIA

**275** 1913 First Wmk Roo 1s blue-green mounted mint, SG 11a. **£ 65**

**276** 1913 First Wmk Roo 2s brown mounted mint, SG 12. **£ 100**

**277** 1913 First Wmk Roo 3d olive mounted mint, SG 5. **£ 26**

**278** 1913 First Wmk Roo 5d chestnut mounted mint, SG 8. **£ 40**

**279** 1913 First Wmk Roo 9d violet mounted mint, SG 10. **£ 36**

**280** 1915 Second Wmk Roo 2s brown nicely cds used with part Victoria cancel, fine SG 29. **£ 85**

**281** 1915 Second Wmk Roo 6d ultramarine and 6d bright blue both cds used, odd blunt perf, SG 26/26a. **£ 26**

**282** 1915-27 Third Wmk Roo 1s blue-green left marginal hinged mint showing watermark sideways variety, centred SW, SG 40 bw. **£ 25**

**283** 1915-27 Third Wmk Roo 5s grey and yellow cds used, few blunt perfs at base, SG 42. **£ 36**

**284** 1918 GV Head 1/4d dull greenish blue hinged mint, SG 66a. **£ 36**

**285** 1923 Roo 6d brown in top marginal PAIR unmounted mint showing broken leg variety (R 1/6), SG 73/73a, nice positional piece. **£ 45**

- 286** 1923 Roo P.12 6d chestnut in a top marginal unmounted mint block of four with top right stamp showing broken leg variety, centred left complete 19th 1981 Friedl certificate. SG 73/73a. **£ 85**
- 287** 1924 Third Wmk Roo £1 grey (Die IIB) hinged mint very fine, SG 75. **£ 250**
- 288** 1924-25 GV Heads mint set of nine including 4d olive-yellow and 4½d violet, No wmk 1d & 1½d SG range 76/84. (9). **£ 42**
- 289** 1926-30 GV Heads mint range of three including 3d dull ultr., 4d yellow-olive and 4½d violet, SG 90/92. **£ 40**
- 290** 1928 (30 Oct) 3d blue Kookaburra tied INTERNATIONAL PHILATELIC EXHIBITION MELBOURNE cds in red, some cover faults and rub on the stamp. Addressed locally. **£ 48**
- 291** 1929 Roo 1s blue-green hinged mint, well centred, SG 109. **£ 29**
- 292** 1929 Roo 2s maroon hinged mint, well centred, SG 110. **£ 55**
- 293** 1929 Roo 5s grey and yellow (Die II) hinged mint, well centred, SG 111. **£ 100**
- 294** 1929-30 Roo 10s grey and pink (Die II) hinged mint, quite well centred, SG 112. **£ 200**
- 295** 1930 3d green Air in a booklet pane of four stamps each showing dot in the central margin between each stamp, two are hinged, two are U/M, SG 115a. **£ 40**
- 296** 1930 Roo £2 black and rose (Die II), fine used by two small part SYDNEY cds cancels leaving most of the design clear and fresh, very fine, SG 114. **£ 400**
- 297** 1931 Airmail 6d brown in a John Ash imprint marginal block of six, hinged mint on only two stamps, others U/M. SG 139. BW 144zb. **£ 60**
- 298** 1931 Airmail 6d brown in a John Ash imprint marginal strip of three, hinged mint with a thin, SG 139. BW 144zb. **£ 60**
- 299** 1931 Airmail 6d brown OS overprint in a John Ash imprint marginal block of six, hinged mint on only two stamps, others U/M, crease in margin, SG 139a. BW 144zb. **£ 85**
- 300** 1932 Bridge 5s bottom marginal John Ash imprint, mounted mint with gum wrinkles and thin spot, fine appearance. SG 143. **£ 150**
- 301** 1932 Opening of Sydney Harbour Bridge 5s blue-green hinged mint, fine, SG 143. **£ 160**
- 302** 1932 Roo 10s grey and pink fine used centred right with corner Ship Mail cds, SG 136. **£ 48**
- 303** 1932 W15 10s grey and pink used with a part LATE FEE cds, mainly sound, SG 136. **£ 45**
- 304** 1932 W15 10s grey and pink used with a part ...MAN ROOM cds across the stamps, mainly sound, SG 136. **£ 45**
- 305** 1934 Death Centenary of Captain John Macarthur 3d blue block of 4 hinged mint, fresh, SG 151. **£ 20**
- 306** 1934 Roos £2 black and rose fine used part cds cancel, clear of Roo, mainly very fine for these, SG 138. **£ 260**
- 307** 1935 C of A wmk £1 grey Roo corner cds used a few blunt perfs otherwise very sound for these, SG 137. **£ 95**
- 308** 1935 Roos £1 grey fine used part MELBOURNE cds clear of Roo, mainly very fine, SG 137. **£ 120**
- 309** 1936 Opening of Submarine Telephone Link set of 2 mint in John Ash imprint bottom marginal gutter pairs. SG 159/160. **£ 20**
- 310** 1937 Sesquicentenary set of three in mint / unmounted mint John Ash Imprint gutter blocks of four with 9d showing Re-entry (Roller Shift) to top frame and 88 of 1788 variety, Specialised BW 177zb. Scarce as positional block. **£ 125**
- 311** 1945 (23 Jan) Italian POW printed 1s airmail POW letter sheet ( B & W POW2) from Italian POW to Rome from Camp No.5 Myrtleford Victoria. Censored and message dated 21st Jan. Usual faults. **£ 60**
- 312** 1952 (15 May) Unit 453 Military Mail to Hobart with GEO ADAMS 98 three line datestamp, from the 130 Australian General Hospital in Kure (Japan) and continued after the dissolution of BCOF in April 1952. **£ 35**
- 313** 1953-1988 A well filled Lighthouse printed hingeless album in blue with a used range from 1913 to 1960s, then mint / U/M to 1987, good representation and clean lot for expansion, includes back of the book, A.A.T., Cocos (Keeling IS) etc, 100s. **£ 100**
- 314** 1963-65 Navigator £1 deep bluish violet on white paper in a bottom marginal block of four, very fine unmounted mint, SG 359a. **£ 75**
- 315** 1963-65 Navigator 10s & £1 on white paper U/M, fine, SG 358a, 359a. **£ 28**
- 316** 1963-65 Navigators complete set of six very fine unmounted mint, SG 355/360. **£ 48**
- 317** 1963-65 Navigators complete set of six very fine used incl extra white paper for 10s & £1 value, SG 355/360. **£ 40**
- 318** 1963-65 Navigators set without the 5s (cat £1.25) fine used, SG 355, 357/360. **£ 40**
- 319** Australian Occupation New Guinea: Marshall Islands 1914 2½d on 20pf Yacht tie to cover by oval RABUAL JAN 26 1915 datestamp in violet, further oval part cancel for 15 Jan the George P Kaun... KUBAKAUL PLANTATION. Small faults, SG 53. **£ 45**
- 320** B.C.O.F: 1947 2s maroon Roo overprinted in a scarce mint block of four, seldom offered, SG J6. **£ 100**
- 321** Br. C/Wealth Occup. Force (Japan): 1946 BCOF overprint set of seven hinged mint, fine, SG J1/7. **£ 75**
- 322** Br. Commonwealth Occupation Force Japan: 1946 OAS cover to London bearing BCOF JAPAN 1946 overprint 1d brown-purple vertical pair tied part CDS cancel (incomplete) with senders address on reverse: provost security flt, Iwakuni. Nice genuine use. SG J2. **£ 85**
- 323** Collection /accumulation in a carton housed in four different albums with 'Roos to 5/- (3) & GV 'Heads' to 1/4d used with later issues generally mint to about 1978. Needs sorting to form the basis of a good collection. (100s) **£ 200**
- 324** Collection of mint / Unmounted mint sets and range in a well filled KA-BE album on printed pages includes from 1932 right through to 1960s, noted Navigator set mint to £1, 1959 values to 5s (extras) mint, 1948 set of 7 to £2 mint (Cat £140), 1937-49 incl 10s & £1 ovptd SPECIMEN mint, postage dues, Officials, Frama labels in sets, some more modern, plus dozens more, ideal for expansion. **£ 300**
- 325** GV Duplicated range of 100s including 1d green (approx 200-300), 1½d scarlet (approx 200-300), 2d scarlet from different later printings to 1931, ideal for variety hunters. **£ 50**
- 326** Official Stamps: 1915-28 Wmk 6 OS perfin type TO2 hinged mint, centred SW, SG O48. **£ 20**
- 327** Officials: 1913 OS perfin on Roo 4d orange mounted mint, centred right, SG O6. Cat £350. **£ 65**
- 328** Officials: 1916 (29 Feb) OHMS long cover (tone spots) bearing 4d orange OS perfin tied registered PERTH oval cancel and large red etiquette sent locally. Green boxed CALLED / 29 FE 16 - 12.30PM ./ L.C.R. Faults. **£ 55**
- 329** Officials: 1931 OS Overprint 2d & 3d set of two fine used, SG O123/4. **£ 40**

- 330** Postage Due: 1902 5s dull green fine GPO cds cancel, SG D8. **£ 32**
- 331** Postage Due: 1902-04 5s dull green PAIR fine used cds cancel, SG D33. **£ 20**
- 332** Postage Dues: 1953 Unmounted mint block of four for 1s, 2s & 5s (bottom right corner marginal), very fresh, SG D129/131. **£ 80**
- 333** Postmarks: Mainly GV collection identified on leaves with many useful cancels arranged by types on GV heads or Roos noted amongst others Railway for NSW, Victoria, S. Australia, TPO Numbers, Railway stations, Posted on Train, Matung Railway, St Kilda railway, Ship cancels, Maritime, English Mail TPO Out to 5s, Paquebot cancelled at Wellington N.Z. incl WN dumb cancels, Paquebot cancelled at Honolulu (19), Colombo (6), Singapore (4), USA (5), Loose Ship Letter on different Fr. Colonies, Fiji, Neth. Indies, Papua, Hong Kong, LATE FEE, Relief Numbers, M cancels used after numerals exceeded 1000, (M8, MCC, MD29, MC33), Parcels large ovals incl 1s roo blk of 5, 2s brown (3), Money Order cancels, Telegraph cancels. Superb and interesting lot with approx. 470 items. Ideal for expansion. **£ 500**
- 
- AUSTRALIAN STATES**
- 334** New South Wales: 1850 1d Carmine fine used 2 close margins and a part numeral cancel otherwise nice example SG (44). **£ 85**
- 335** New South Wales: 1851-55 8d blue colour trial bottom left corner marginal imperf on ungummed thick paper, fine. **£ 48**
- 336** New South Wales: 1853 8d orange-yellow faulty example with SYDNEY part cancel, short thinned top left corner and margins in places. Good spacefiller, SG 80. Cat £750. **£ 75**
- 337** New South Wales: 1854-59 Imperf 1s range of four used examples neatly cut square including 1s rosy-vermilion (two four margin examples SG 99), 1s brownish-red (two examples, no margins), slight faults but useful group. SG 99 & 101. **£ 50**
- 338** New South Wales: 1854-59 Imperf 6d grey range of eight used examples neatly cut square including one 4 margin example, others mainly 2 to 3 margins incl postmarks for 202, NSW oval, barred, incomplete etc, mainly lightly used, nice group, odd faults, thin etc. SG range 89/96. (8). **£ 65**
- 339** New South Wales: 1854-59 Imperf 6d greyish-brown fine used No.2 numeral starburst cancel with little to no margins showing error of watermark 8, sideways variety, SG 96ab. **£ 100**
- 340** New South Wales: 1854-59 Imperf 8d golden yellow cut square with 3 good margins just touching left side, with smudged 87 cancellor of Ipswich later reallocated to Frederick's Valley. Sound. SG 97 Cat £1600. **£ 75**
- 341** New South Wales: 1856-60 1d orange-red three singles and a pair of used examples with various margins, used incomplete barred or part numeral, cancels, different shades, SG 107/109. Cat £120. **£ 35**
- 342** New South Wales: 1856-60 2d blue sixteen singles used examples with various margins, used incomplete barred or part numeral cancels, different shades some faults and thins, SG range 110/114. Cat £224. **£ 45**
- 343** New South Wales: 1856-60 3d yellow-green very fine used 3 margins, touching on left side with crisp NSW oval barred cancel, SG 115. **£ 36**
- 344** New South Wales: 1859 Imperf 6d greyish-brown two example one badly torn and other 3 large margins both showing error of watermark 8 variety, SG 96a. Cat £150 each. **£ 40**
- 345** New South Wales 1897 Diamond Jubilee & Hospital Charity 2½d (2/6) gold, carmine and blue mounted mint example, with fine frontal appearance, SG 281. **£ 100**
- 346** New South Wales: Jeffrey's forgery - 1859 Plate 1 No Clouds. 1d brownish-red in a superb PAIR with good neat margins all round and two sock on the nose strikes of number 92 cancel of CASINO. Impressive premium example accompanied by (incorrect) Spanish AIEP certificate. The Jeffrey's forgery shows the asterisk below T of POSTAGE. Very fine and impressive. **£ 250**
- 347** New South Wales: Postage Dues 1891-7 P.10 Specimen overprints on 4d & 8d green mint part original gum with tropicalised gum and wrinkles, minor tones, SG D5 & D7. **£ 40**
- 348** Postmarks: Victoria; Attractive collection on Hagners with dozens of nice towns and post offices around Victoria with little duplication noted BALLARAT, ECHUCA, COLAC, STAWELL, ST KILDA, TOORAK, MORILAKE, FITZROY, ELMORE, MITTA MITTA, etc, (66). **£ 100**
- 349** South Australia: 1855 1d dark green PAIR with good margins on three sides, slightly cut into on left side with neat O barred ovals, few minor faults but scarce pair, SG 1. **£ 250**
- 350** South Australia: 1855 2d rose-carmine (vermilion shade) in an attractive pair with margins on three sides, neatly cancelled barred circle cancels, fine, SG 2. **£ 45**
- 351** South Australia: 1894 2½d Victoria and Roo defin on five right hand marginal IMPERFORATE blocks of eight gummed unmounted mint colour trials. Includes red-brown, purple, brown, straw and reddish-purple colours. Very fine. SG 234 var. (40 examples). **£ 400**
- 352** Tasmania: A useful assembly arranged on Hagner pages with some earlier Chalons imperf or perf incl values to 6d, mostly chosen for postmarks with emphasis on Views issue with many nice cds cancels incl FOREST, HYTHE, LOWER SANDY, DELORAINÉ, STRAHAN, CAMPBELL TOWN, BEACONSFIELD, TML RY, BURNIE, BAGDAD, LEFROY, NORTH MOTTON, CRESSY, MOLE CREEK, LIENNA, DERBY, SNAKE PLAINS etc, intr lot. **£ 130**
- 353** Tasmania: Postmarks on Views issue on leaves interesting assembly of 260+ stamps mostly with readable CDS cancels incl Waratah, Ulverstone, Triabunna, Zeehan, Swansea, T.P.O., Railway, Snake Plains, Fingal, Flinders Island, Eaglehawk Neck, Daniels Bay, Crotty (2), Blythe, Avoca, Mount Seymour, Maria Island, King's Island, Kelso, Golden Valley, plus many more, many good cancels, some part cancels, ideal for continuation, approx 260+.  
**£ 500**
- 354** Victoria: 1885 (14 Jan) Tatty and soiled cover bearing Stamp Duty 6d ultramarine P.12½ tied HORSHAM numeral duplex addr to Harlow Essex with name cut out, sent p. P & O Mail, Melbourne and Harlow backstamps. Incredibly tatty, toned and torn but scarce postal use, SG 266 Rated £900 on cover. **£ 75**
- 355** Victoria: Registered Imperf 1s tied to original 1856 cover Castlemaine to UK, one stamp top right has been removed (cut out) with the 1s four margin example tied oval numeral cancel sent per overland mail Castlemaine, red '34' manuscript charge mark and crayon charge mark, with London Crowned REGISTERED h/s (smudged) on arrival. Nice range of backstamps. Rated x 8 on cover. SG 34. **£ 250**
- 356** Victoria Stamp Duty: 1879-82 £10 purple neatly fiscal cancelled, usual rough perfs, sound and fine for these. Barefoot 28. **£ 75**
- 357** Victoria Stamp Duty: 1879-97 attractive assembly of mainly all different 1d green to £2 greenish blue, mostly sound fiscal used, £1 orange has torn side. Nice group (17). **£ 75**
- 358** Western Australia: 1854 1d black Swan neat three margin example with light barred duplex, some faults incl closed tear at the base and blunt top right corner. SG 1. **£ 50**
- 359** Western Australia: 1855 1s brown neatly used example with four margins and '3' numeral barred oval postmark of Perth, noted pin hole and slight thinning otherwise does not detract from the handsome example, SG 4c. **£ 110**
- 360** Western Australia: 1898 Dead Letter office OHMS registered envelope from Office of Titles to Coolgardie bearing

regd violet oval (2 Jul 98), with boxed UNCLAIMED alongside, with reverse REGISTRATION / COOLGARDIE / 4 JUL 98 oval violet d/s with red framed D.L.O. No. 1414 and red DEAD LETTER OFFICE PERTH W.A. 25 AUG 98 cds, authorising initials JWS violet h/s, nice combination. **£ 85**

**361** Western Australia: 1902 Dead Letter office OHMS registered envelope from Office of Land Titles Perth sent locally to Broad Arrow, bearing violet FRANK STAMP cancelled R h/s. With UNCLAIMED alongside arrival cds and manuscript Not Known by (initials) in red ink, with reverse showing three different Dead Letter Office datestamps incl red framed D.L.O. No. 1070 and red DEAD LETTER OFFICE PERTH W.A. MY 19 02 cds, DEAD LETTER OFFICE 19 MAY 1902 d/e oval in green, authorising initials JWS violet h/s, nice combination. **£ 85**

## AUSTRIA

**362** 1945-1968 A fine used collection on Lighthouse printed leaves with good runs of mainstream issues, sets, part sets for defins and commems, includes 1950 airmails set (Cat £400), 1940s-50s Fund sets, 1950s better sets incl Plebiscite set 3 (Cat £120), etc, clean lot. **£ 125**

**363** 1945-1974 An attractive unmounted mint collection in a Lindner hingeless printed Album partly complete with better noted including 1948 Creative Artists set (Cat £55), 1948 Costumes incl 1s red (Cat £130), 10s grey (Cat £50), 1949 Child Welfare set (Cat £80), 1949 POW Fund set (Cat £49), 1950 Carinthian set 3 (Cat £140), 1950 Air Birds set minus 20s incl 3s & 5s key values (Cat £500), 1951 Reconstruction Fund set (Cat £80), ideal for expansion, approx 960 different. High cat value. **£ 480**

**364** 1946 - 1967 mixed unmounted mint and used in a Lighthouse Stockbook light duplication in this quite busy lot Noted 1949 set of 4 (SG I162/1165), 1950 used set of 7 AIR (SG 1215/1221) much more to be seen Viewing recommended. Approx (874). **£ 225**

**365** 1950 Costumes 1s claret in an unmounted mint bottom right hand corner strip of 5, folded and middle stamp has crease. otherwise, very fine, SG 1126. Cat £650. **£ 75**

**366** 1950 Costumes 1s claret mint, very fine, SG 1126. Cat £130. **£ 20**

**367** 1950-53 Air Birds 3s and 5s key values in corner marginal unmounted mint singles, plus 3 other lesser values. SG 1218/19. **£ 120**

**368** 1959-1994 Unmounted mint collection in KA-BE printed album with dozens of defins and commem sets mostly complete for the periods incl 1962 Buildings to 20s, binder is damaged but leaves are very clean and STC £800+. **£ 125**

**369** 1959-1997 Unmounted mint collection in three hingeless printed albums with dozens of sets and miniature sheets, plus additional sheetlets and some covers in two further albums. Heavy lot. **£ 180**

**370** 1974-1977 Black Prints useful group of 35 sheets each bearing imperf proofs from the original plates printed in black and affixed to information folders in German from a few pages to many, gives all the design and printings specifications. Quantities printed were small as low as 500 or typically 2600 for more modern issues includes defins to 50s. Mainly fine. Retail in the US \$540+. (35) **£ 200**

**371** Accumulation in two albums, a binder and loose on stockcards, all periods mint and used with some nice duplicated sets from 1940s, better noted 1929 Gussing long set U/M (Cat £120), some nice early imperfs f.u., good qty. 100s. **£ 200**

**372** Binder with a mainly mint range on Hagners a very useful assembly incl 1948 Costumes 1s red mint, 1950 Birds 3s & 5s U/M (Cat £380, very fresh), many other middle to modern sets and ranges with better cat throughout, also few non related. **£ 125**

**373** Collection of mainly used in DAVO printed album with good degree of completion from 1950 to 1987 with two pages for

each issue for mint, and or used sets and ranges, good degree of completion, ideal for expansion, 100s. **£ 85**

**374** Danube Steam Company: 1866-78 10k green and 10k lilac tied together on small part postal card with blue oval ARGIENTE GIORGEVO SALDIRT / 4 NOV, fine and scarce. SG 1 & 2a Cat £600. **£ 240**

**375** Duplicated collection in a large stockbook of approx. 3500 stamps mint & unmounted mint and a few used, 1920s to 2001, 1925 Air 10s mint, 1948 Costumes 10s grey U/M, 1957 Buildings 20s in blk of 4 U/M + 6 singles, 1973 Views to 50s incl U/M blks of 4 + 6 singles (Cat £240), nice range of 1950s U/M sets and miniature sheets, many attractive thematics, etc. Approx 3500. **£ 325**

**376** Extensive accumulation in stockbooks, album leaves, packets and loose, 1000s incl sets, ranges thematics for defins and commems, Military Post issues in stockbook etc. Large qty. **£ 150**

**377** Extensive mint and used collection in springback album on dozens of album pages from 1850 to 1971 incl imperfs to 9k used, 1867 to 50kr used, 1874 to 50kr m & u, 1890 set used, early 1900s mostly complete, 1910 80th Birthday set to 1k used (Cat £250), 1933 Ski set mint (Cat £400), 1935 air set m & u (Cat £120), 1936 Ski set m (Cat £100), 1936 Welfare set used, 1945 Hitler ovptd top values mint (Cat £300+), 1949 Welfare Fund set m (Cat £115), 1950 Plebiscite set m (Cat £195), 1950 Birds set (3s & 5s U/M cat £380), etc to 1971. Huge cat value and qty. **£ 450**

**378** Post Offices in Turkey: 1871 Entire Letter Constantnople to Switzerland bearing 5s red and two 10s blue (one cut along the bottom perf) tied CONSTANTINOPEL CDS's, sent via Trieste. Some white aging marks from pen writing with Trieste oval transit and BRUGG arrival CDS on reverse. 5s red very scarce on cover (US\$1000+). **£ 250**

## BAHAMAS

**379** 1884-1978 Small collection on loose leaves, mixed mint and used condition. Stamps to note, 1884 1d Pale Rose unmounted mint (SG 47), 1877 1d Scarlet-Vermillion (SG 33), Useful GVI(240). **£ 140**

**380** 1942 450th Anniversary of Landing of Columbus £1 deep grey-green and black on chalky paper, fine used corner cds. SG 175. **£ 45**

**381** 1942 450th Anniversary of Landing of Columbus 6d olive-green and light blue mint left hand marginal block of four with bottom right stamp showing COIUMBUS for COLUMBUS variety. Very fine positional piece. SG 169/169a. **£ 400**

## BARBADOS

**382** 1852 ½d yellow-green on blued paper with two good margins , thinning, SG 1, Cat £700. **£ 70**

**383** 1852-1875 QV Early collection of (69) stamps on album leaves notable stamps/sets are 1852 ½d Blue mint, 1855 1d Pale Blue fine used, 1871 4d Dull Red-Rose fine used, 1873 3d Brown-Purple fine used and many more worth viewing. clean and tidy lot. **£ 260**

**384** 1892 (11 Jul) ½d on 4d deep brown fine used surcharged with type 5 in black showing small A in half variety. SG 104 var, see footnote in SG. Accompanied by 2022 Brandon certificate. **£ 75**

**385** 1912-16 Complete set of 11 hinged mint, fine, SG 201-212. **£ 90**

**386** 1916 2s purple on blue, an attractive top marginal pair hinged mint, SG 190. **£ 20**

**387** 1920-21 Victory complete set of 12 hinged mint, fine, SG 201-212. **£ 60**

**388** 1935 (6 May) Silver Jubilee set of four on registered FDC to New York. Pretty cover. SG 241/244. **£ 45**

**389** 1948 (24 Nov) Registered Airmail cover to Ceylon bearing 1948 RSW set of 2 tied GPO REGISTERED first day cds. SG 265/6. £ 30

**390** Postmarks and postal history small but useful collection including QV-QEII postmarks noted St Philip, Welches Road, 1937 KNMS MS Columbia boxed d/s, St Lucy, St John, St Peter, St Lawrence, QV Britannia's Bridgetown numeral 1, Christchurch No.2, 1943 Censored cover to Grenada with Green Examiner H/23 green sealing label, 1949 UPU regd cvr, 1946 Victory hand made illius covers (2), 1950 \$2.40 on regd cvr, two 1905 PPCs to UK bearing 1/2d green, few ship mail. (25 covers, 75+ pmks). £ 150

### BARBUDA

**391** 1922 Overprint on GV set of 11 to 5s hinged mint, above average for these, SG 1/11. £ 55

### BASUTOLAND

**392** 1954-8 Complete set of 11 mint incl extra 3d & 2/6 shades (basic set cat £110), 1961 R1 on 10s mint x 3 different types (Cat £170). Fine. (18). £ 85

### BATUM

**393** 1919 10r on 10 on 7k blue fine used cds cancels, very fine, SG 10. Scarce stamp, only 298 issued. £ 250

**394** 1919 10r on 5k brown-lilac fine used, SG 9. £ 150

**395** 1920 25r on 7k blue fine used cto, SG 30. £ 40

**396** 1920 7r yellow mounted mint showing BPITISH variety, tone spot on right, SG 49a. £ 40

### BECHUANALAND

**397** 1894 (7 Auf) Commercial cover Vryburg to Mafeking bearing GB ovptd 1/2d vermilion as four singles to pay 2d rate tied 555 duplex cancels and VRYBURG cds alongside, arrival backstamp. Fine and seldom seen. SG 9. Cover multiplier x 80 (Cat £5 each). £ 200

**398** 1904-13 EDVII 2 1/2d ultramarine fine used showing stop after P in Protectorate variety, scarce, accompanied by 1991 Philatelic Federation of Southern Africa Expert Committee. £ 560

**399** 1955-58 set 12 hinged mint, fine, SG 143/153. £ 30

**400** QV 4d red large Registered postal stationery envelope overprint with BRITISH BECHUANALAND, toned on address side, even on the value side. £ 45

**401** Revenues: 1906 Transvaal Revenue EDVII £1 green & black affixed to small piece pen cancelled 18/7/06 in red and black initials, scarce pair, Barefoot 17. £ 200

**402** Twenty GVI Covers from an original correspondence to Central News Agency in Johannesburg. Many different postmarks trying GVI 2d brown defin incl LOBATSI, SEROWE (9), PALAPYE, MAHALPYE, FRANCISTOWN, MOCHUDI, RAMOUTSA, most are slit to open out. (20). £ 100

### BELGIAN CONGO

**403** 1887 Independent State of Congo: King Leopold II 5 francs lilac some gum with hinge residue, SG 11. £ 180

### BELGIUM

**404** 1849 Wmk Scroll 10c brown vertical pair with margins on three sides, touching along the bottom fine used oval barred cancels, nice multiple, SG 3. £ 75

**405** 1849-1939 Collection in a DAVO printed album includes Medallions 10c (6), 20c (2), 1863 perf 10c (2), 20c (2), 1910 to 2f, 1815 to 2f, 1914 red X mint, 1918 red X surch., 1919 Tin Hat to 20c mint, 1921 to 10f used, 1931 to 10f used, plus dozens more. £ 125

**406** 1849-61 range of 20c blue (shades) with mainly 3-4 margins, numeral cancels incl 1849 20c (5), 1861 (4). £ 45

**407** 1858 Entire Letter Charleroi to Beune France, bearing 20c blue imperf pair cut into on left side, otherwise margins on three sides, tied 25 numeral cancel PD boxed h/s and range of transit and arrival b/s. £ 25

**408** 1861 40c red x fifteen single examples mostly used with 24 numeral cancels of Brussels. Varying margins poor to average, SG 15. (15). Cat £1800. £ 45

**409** 1861 Thick paper 40c red attractive pair with margins on three sides, touching along the top, two sock on the 24 numeral cancels of Brussels, nice multiple. SG 15. £ 48

**410** 1861 Thin paper 40c red pair with margins on two sides, cut across NE corner, two sock on the 24 numeral cancels of Brussels. SG 15. £ 30

**411** 1864-65 40c carmine-rose pairs for two different printings incl SG 19 & SG 23. Sound used 45 numeral heavy, or part numeral lighter cancel. (4). £ 36

**412** 1891 Telephone stamps imperf tete-beche pairs with large margins without face value in orange, green, pale blue and bistre. (4 pairs). £ 70

**413** 1903 Indo China Postcard of Hanoi bearing 10c tied on obverse addr to Neutral Moresnet Belgium with Montzen arrival cds, all post for the town came to and from Montzen Post Office. Scarce from Indo China. £ 35

**414** 1911 Charleroi Exhibition set of eight hinged mint, fine and fresh, SG 125/132. £ 40

**415** 1915 Large printed manilla envelope with 1912 set of 11 to 5f, plus 1914 Red X values (low vals) plus 1915 Red Cross set of 3, all neatly tied LE HAVRE SPECIAL cds cancels, registered with similar etiquette. Few gentle bends (2 vertical) otherwise impressive album piece. SG 133/143, 151/2, 154/55, 157/159. £ 85

**416** 1952 13th UPU set of 12 on official printed FDC with UPU Congres handstamp. Few minor wrinkles otherwise impressive album piece. SG 1398/1409. £ 100

**417** 1961-1981 Attractive mainly complete mint collection neatly arranged in a large printed Yvert album in green with sets, miniature sheets, etc, many 100s, attractive collection for expansion. Approx 700+. £ 160

**418** 1983-1996 Mint, unmounted mint on stock pages with dozens of sets from 1980s onwards to 1996, noted 1993 to 200f (Cat £46), 1990 Flowers M/S (Cat £48), 1990s Birds series, and many nice thematic. STC £790+, Approx 480 + 12 M/S. £ 190

**419** Essay: c1869 50c design in unissued sage-green colour imperf printed ESSAI on reverse, fine. £ 28

**420** ESSAYS assembly of imperf defins for 10c or 20c values on coloured papers (all different), King Leopold mainly from 1860s onwards, private impressions, nice group (15). Interesting and unusual. £ 150

**421** ESSAYS assembly of imperf defins for 1c, 10c, 20c or 40c values on white paper (all different), King Leopold (mainly) and King Albert from 1860s onwards, private impressions nice group (26). Interesting and unusual. £ 400

**422** Old time printed pages with useful classics assembly mainly used, plus Railway Parcel early to middle m & u, noted 1863 1c green unused, 1893 Sunday labels to 2f used, 1910 Unshaded and shaded sets used, Railway Parcels 1879 set f.u. (Cat £220), 1882 2f buff used (Cat £130), nice early lot. £ 80

**423** Proof: c1850 20c design in grey on india paper unused, good to close margins, fine. £ 28

### BERMUDA

**424** 1865 1d rose-red in imperf left marginal block mint each overprinted CANCELLED, very fine, SG 1. £ 200

**425** 1865-1903 1d pale rose Wmk CC wing margin at right mounted mint with hinge, mainly fine, SG 2. Cat £140. £ 42

**426** 1875 One Penny, on 1s green mounted mint with hinge remains, few blunt perfs along the bottom along with toned gum, otherwise sound, SG 17 Cat £500. **£ 50**

**427** 1921 Tercentenary (2nd issue) set of 9 hinged mint, SG 68/76. **£ 40**

**428** 1924-32 2/6 black and carmine on pale blue mounted mint showing break in scroll variety, fine, SG 89a. **£ 120**

**429** 1927 2/6 black and carmine on pale blue hinged mint showing nick in top right scroll variety, fine. SG 89c. **£ 120**

**430** 1929 2/6 black and red on blue hinged mint showing damaged bottom right leaf variety, fine. SG 89gf. **£ 150**

**431** 1935 Silver Jubilee 1d deep blue and scarlet bundleware with approximately 700+ examples, ideal for variety hunting. SG 94. Cat £1750. **£ 50**

**432** 1938 £1 purple and black on red mounted mint, showing ER of BERMUDA joined variety, occurs in its full state on the 1938 printing only, SG 121a. **£ 380**

**433** 1938 2/6 black and red on grey-blue cds used showing broken top right scroll, SG 117ad. **£ 350**

**434** 1938-53 5s green and red on yellow used incomplete cds but clearly showing broken bottom right scroll variety, short NW corner SG 118be. Variety is very clear. Cat £550. **£ 55**

**435** 1938-53 Keyplates collection of 25 mint and used examples, noted Mint 2s (3), 2/6 (3), 5s (2), 10s (3), 12/6, £1 (2). Used 2s (3), 2/6 (3), 5s (4), 12/6 BOAC violet d/s, identified by SG No. but not checked. (25). **£ 300**

**436** 1941 3d black and deep blue in a complete unmounted mint sheet of 60, folded in half, plate 2a, Bradbury Wilkinson imprint, very fine. SG 114a. **£ 55**

**437** 1942 Ordinary paper, 5s bronze-green and carmine-red on pale yellow mint, SG 118c. **£ 500**

**438** 1943 2s purple and blue hinged mint, showing gash in chin, SG 116df. **£ 320**

**439** 1950 Chalky P.13 12/6d grey and pale orange, neat hinged mint, SG 120c. **£ 40**

**440** 1951 (19 Apr) BERMUDA 3/4D POSTAGE PAID oval h/s in violet on 1/4d brown postal stationery wrapper cancelled IRELAND ISLAND cds, sent locally. Very fine. **£ 35**

**441** 1986 25th Anniv. of World Wildlife Fund 90c on \$3 green turtle showing black surcharge overprint double variety, fine U/M, SG 534a. **£ 40**

**442** 1996 \$22 Express Letter Stamp in keyplate design unmounted mint, SG E1. **£ 20**

**443** King George Sixth 3d indigo unused printed registered postal stationery envelope (Medium sized), very fine. Scarce size. **£ 20**

**444** QV-1950 Mint and used collection on KA-BE album leaves, large amount of completion includes 1935 SJ set f.u., 1938-53 GVI Keyplates identified fine used incl SG SG 118b, 119c, 118e, 118f, 1922-34 Ship different printings to 1s mint, 1936-47 to 1/6d mint, 1938-52 pictorials 1s incl shades, good catalogued lot. **£ 150**

**445** SPECIMEN Overprints on four Queen Victoria and five GV postal stationery cards and registered envelopes, three GVI cards & regd env. Includes QV 1d red reply paid card printed Specimen diagonally on both parts (2), 1d red card, QV Registered 2d grey small size P/S env. (2), Dry Dock Shipyard 1/2d green & 1d red cards, George V 1/2d green and 1d red (2) single cards, 2d blue registered envelopes with SPECIMEN diagonally on obverse (2), GVI 1/2d green, 1d red single cards & 3d blue regd env. Nice group of items. **£ 110**

**446** Three covers incl 1928 Percent. 1d tied MANGROVE BAY CDS to Ireland, 1941 3d black and deep blue on typed FDC to London tied HAMILTON 16 JULY 1941 CDS, 1942 airmail

censored (BC1 label) cover to UK (redirected) bearing 2s keyplate (SG 116b P.14 1/4 line perf Cat £380 on cover, scarce genuine commercial use) and 1/6 brown tied slogan cancel. Faults otherwise fine. (3). **£ 135**

**447** Useful collection from QV onwards with better early to middle periods all fine used laid out on stockpages in date order many items of note including 1883-1904 to 1s, 1906-10 Dry Dock set 9 (Cat £48), 1910-25 set 9 (Cat £50), 1918-22 2/6 (Cat £80), 1920 Tercent 8 vals to 1s (Cat £275), 1921 Tercent set 9 (Cat £250), 1935 SJ set, 1938-53 keyplates including different printings 2s (10), 2/6 (4), 5s (4), 10s (2), £1 (4), etc, superb lot for an Imperial album. Approx 280. **£ 500**

### BOHEMIA & MORAVIA

**448** Mint collection in a stockbook with good range of sets and part sets incl 1939-1944 mostly complete, Postage Due set m, officials, then selection of Slovakia issues, 1919 Czech ovpts etc. **£ 35**

### BOSNIA & HERZ.

**449** 1900 (1 Apr) New Currency: 50 (h) red-lilac perf 12 1/2 on thin paper from the first printing, fine mint block of four. Dr U. Ferchenbauer cat £200. Uncatalogued in SG. Fine. **£ 80**

### BRAZIL

**450** 1906-16 1000r vermilion Liberty Head very fine mint. Scott 185. **£ 20**

**451** Extensive mainly used mainstream collection on a pile of leaves with 19th century to modern, with dozens of defins and commens used, very mixed, ideal to fill those gaps, many 100s. **£ 35**

### BRITISH ANTARC. TERR.

**452** 1969 (1 Dec) £1 red and brownish black tied First Day SIGNY ISLAND cds on printed envelope FIRST DAY OF ISSUE, AND HMS endurance dated cachet for HMS ENDURANCE. Very fine. **£ 125**

**453** Collection of covers and some FDCs with a huge variety of research station cancels / cachets includes some attractive combinations from the QEII defin issues noted ADELAIDE ISLAND (c32), ROTHERA POINT (23), neatly arranged in a cover album, fascination collection. (c75 covers). **£ 150**

**454** SIGNY ISLAND: 1960-1986 Good collection of covers on Falkland Is. Deps then British Antarctic Territory each cover with SIGNY ISLAND / SOUTH ORKNEYS cds cancels, noted Falkland Is Deps. 1960 Ships low vals to Captain Forbes HMS Protector, 1962 RRS SHACKLETON, 1964 B.A.T. defins to 2/6 on various covers, some cacheted HMS Endurance, then onto the new currency issues to 5p on 6d, BASE H cachets, some photo PPC's of the Ships / bases, intr lot. (c80). **£ 100**

### BRITISH EAST AFRICA

**455** 1921 Wmk MSCA 2r red and black on blue mounted mint, fresh, SG 72. **£ 38**

### BRITISH GULANA

**456** 1856 (7 April) Entire Letter Berbice to London cancelled with neat double arc dated cancel on reverse of BERBICE (2nd type sans-serif letters) and London arrival in red, manuscript '6' on obverse charge mark for the British Uniform Rate. Contents refer to an insurance policy, couple filing folds and small opening tear otherwise fine. **£ 250**

**457** 1881 1 on 12c brownish-purple OFFICIAL PAIR showing type 21 surcharge (SG 153) fine used with GEORGE TOWN squared circle cancels of 1885, SG 153. **£ 50**

**458** 1881 1 on 12c brownish-purple OFFICIAL top marginal PAIR showing type 21 surcharge (SG 153) mint with gum toning and gum stains on margin, SG 153. Cat £280. **£ 55**

**459** 1881 2 on 12c pale violet OFFICIAL single (SG 155) affixed along with a strip of three type 24 surcharge 2c on 12c pale violet (SG 156 x 3), all on paper tied by fine used strikes of

Georgetown squared circles. Attractive combination with very high value. SG 155/6. **£ 500**

**460** 1881 2 on 24c emerald-green OFFICIAL left marginal mint block of four showing type 24 surcharge (R/8/1) and three other stamps showing type 23 surcharge. Top two stamps showing the two different types setenant heavily mounted mint with rust spots coming through from the gum side additional gum bend. A scarce positional block showing both varieties setenant, SG 157a & 156 x 2. Very rare. **£ 650**

**461** 1881 2 on 24c emerald-green OFFICIAL single showing type 23 surcharge (SG 157) heavily mounted mint, odd light tone, SG 157. **£ 28**

**462** Postal History group of four covers to USA incl 1926 long cover GV 2c purple pair, 4c tied REGISTRATION cds cancel and LATE FEE single h/s to USA, then three GVI airmail multi franked envelopes tied AIRMAIL cds types. All with Late Fee h/s, one censored. (4) **£ 20**

**463** Useful collection from QV onwards with better early to middle periods all fine used laid out on stockpages in date order many items of note including 1905-07 to 96c vfu (Cat £225), 1907-10 set 5, 1913-21 to 96c (Cat £180), 1921-27 60c, 72c & 96c (Cat £190), 1931 Centenary set (Cat £65), 1934 many definitives to \$1 (Cat £190), 1935 SJ set, 1954 to \$5 etc, superb lot for an Imperial album. Approx 300. **£ 300**

### BRITISH HONDURAS

**464** 1839-40 Unstamped Entire (faults) to Guatemala paid with large '4' h/s in black and manuscript Camoyano (forwarding agent) for mails to Guatemala. Stains and faults, intr. **£ 40**

**465** 1929 (22 May) Airmail First Flight MIAMI - PANAMA typed addr to USA bearing 25c defin and 4c grey Peace tied local cds cancels, light blue printed airmail etiq. and flight cachet on obverse in violet. **£ 40**

**466** 1935 (5 Nov) Registered cover to Canada bearing 1935 Silver Jubilee 3c, 4c x 4 and 5c tied REGISTERED cds cancels, pretty. **£ 35**

**467** 1940 (19 Jan) Censored regd cover to USA bearing multi franked GV 2c x 3, GVI 1c & 3c tied REGISTRATION BELIZE / BRITISH HONDURAS. With OPENED BY / CENSOR / BRITISH HONDURAS censor label at left. Little type CL1. **£ 38**

**468** 1940 Printed French Philatelic Agency airmail cover to Ecuador sent registered to Guayaquil bearing 1925 \$1 black and scarlet plus 4c GVI pair tied REGISTRATION BELIZE BRITISH HONDURAS cds cancels. Scarce high value on cover, SG 136 rated x 10 on commercial cover (Cat £40 x 10 multiplier). **£ 125**

**469** 1941-53 Four GVI covers bearing various multi franked covers to USA (2), UK or Jamaica each tied rubber oval double ring datestamps for CAYE CAULKER, BENQUE VIEJO (2, one from Guatemala Consulate), BAKING POT, useful group. **£ 80**

**470** 1951 (14 June) Roger Wells Registered cover to UK (typed addr) bearing University College set of 2 tied by large oval d/r SITTEE RIVER cancel in black with manuscript date written inside. No regd label affixed on departure, but on arrival in Grimsby. Attractive cover. **£ 38**

**471** 1951-53 Three GVI covers bearing University sets of 2 covers to UK (Roger Wells) each tied rubber oval double ring datestamps for BURRELL BOOM, DOUBLE HEAD CABBAGE, HOPKINS SC (used regd with GRIMSBY X etiquette), useful group. (3). **£ 50**

**472** 1953 10c brown unused air letter being available for only a short time before being replaced with the QEII air letter, H & G 1. Plus Formula air letter used with 10c brown and green tied nice BELIZE cds being a typed letter from Sir Ronald Garvey from Government House to UK. **£ 40**

**473** Balance of ex auction lot with mint and used arranged on leaves includes 1865 1d pale blue mint o.g. with short corner (Cat £70), 1s green used (trimmed perfs cat £140), 1872 1d blue

unused, 6d rose f.u. (Cat £60), 1s green (2 shades used Cat £83), 1882 1d blue (4 used cat £35 each), 1d rose used (2), 4d mauve used (3), 1891 vals to 50c mint (Cat £235), 1891 surcharges mint (8), 188-91 surchs to 10c on 4d mint, 1888 bisect pair with normal on paper used, etc, jumbled and very mixed assembly with high cat value. **£ 250**

### BRITISH LEVANT

**474** 1893-96 GB UPU 1d Postal stationery cards each cancelled from Constantinople mainly to Germany for A, B & C cds cancels. (4). H & G 21. **£ 48**

**475** 1904-1919 Two GB EDVII 1d P/S cards both used from Constantinople, 1908 Cover bearing 1pi on 2½d tied STAMBOUL cds to Austria, 1919 Field Post Office '83' PPC from Constantinople censored to UK. (4). **£ 44**

**476** Overprints on GB EDVII postal stationery cards, LEVANT overprint on 1d red P/S cards (3 unused incl one reply card intact, one used intact reply card from Constantinople to Germany). (4). **£ 60**

**477** Overprints on three GB EDVII postal stationery cards, LEVANT overprint on 1d red P/S cards used from Constantinople (2) & Salonica, including one to Argentina. (3). **£ 45**

**478** Overprints on three GB EDVII postcards tied 1d carmine stamps with LEVANT used from Constantinople (2) & Smyrna to Greece, including one incoming to Constantinople. (4). **£ 45**

### BRITISH OCC. ITAL. COL.

**479** Tripolitania: Complete sets on a Hagner page mint including 1948 set, 1950 set, 1951 set, both postage due sets. SG T1/T34. TD1/10. **£ 90**

### BRITISH P.Agencies E. ARABIA

**480** 1948-1960 Collection mint & used including 1948 set 9 m (Cat £55), 1948 RSW set m, 1950 set 7 used (Cat £90), 1955-60 Castles for different surcharge types 2/6 (3) mint, 5s, 1960-1 Castles 2r on 2/6 & 5r on 5s mint, Muscat ovpt sets mint etc. Clean and useful lot. (c95). **£ 135**

### BRITISH VIRGIN IS.

**481** 1866 P.12 Toned paper Attractive collection of 6d rose-red mint original gum, identified by sheet position plus additional group incl a pair, (30) examples. SG 7. **£ 225**

**482** 1866-1899 Useful mint, unused and used selection of 20 examples on stockcard with odd better including 1866 p.12 6d rose-red unused, 1887 6d violet, range of 1d green for diff printings, 1868 6d dull rose f.u. (SG 13 Cat £350), 1867 4d lake-red unused, few forgeries, 1899 to 5s unused no gum. (20). **£ 75**

**483** 1887 Wmk CA 4d brown-red in a fine mint / unmounted mint block of 4, SG 37. **£ 65**

### BRUNEI

**484** 1947-51 Complete set of 14 mounted mint with hinges, nice set, SG 79/92. **£ 60**

### BULGARIA

**485** Eastern Rumelia: 1885 Commercial printed postal card in green and red for ROUMELIE ORIENTALE bearing 20pa carmine and pale rose with black Lion overprint tied local Phillippple bilingual CDS cancel and blue oval barred cancel with arrival T.PAJARU.NIK? backstamp. Fine. Scott 32. **£ 200**

**486** Eastern Rumelia: 1885 P.13½ 20pa black and rose PAIR with Type a handstamp in black mint part original gum (few perf faults) showing handstamped applied between the two stamps of the PAIR, extremely rare, mainly fine appearance, Scott 35a \$270+. **£ 150**

**487** Extensive all period sorter lot in stockbook, album with 1960 - 70 chiefly used & on leaves stated by vendor to cat £2250. Viewing advised(100s) **£ 90**

---

**BURMA**

- 488 1937 5r ultramarine and purple fine used, SG 15. £ 16
- 489 1937 Mostly fine used set to 10r (SG 1/16) and 1937 Official Burma Service opt set to 2r (SG O1/O12) small collection on a Album page £ 105
- 490 Japanese Occupation: 1943 5c scarlet Burma State crest label affixed to GVI postal stationery envelope mint as sold by the Post Office, signed on front in pencil. Fine. SG J72 £ 60
- 491 Japanese Occupation: 1943 Burmese Govt pictorial definitives on Hagners mainly mint, 1940 long printed FDC with strip of 9 tied OKTWIN 1 Aug cds cancels (torn on the edges with part missing), Four Peacock ovpnts on Thahan Phaung JAPANESE SPECIAL SERVICE POST BURMA printed envelopes (4) philatelic covers. Jap. Occupation Type II optv on Perak 5c brown blk o 4 used, P/S cards (4) etc, intr group. £ 75

- 492 Large group of GV commercial covers with native writing or printed native covers to India mainly 1a and 1½ India stamps many with RANGOON CDS, PYINMANA, LEWE, PAUNGDE, 1922 LATE FEE NOT PAID (LETPADAN R.M.S.), NEMATTAMPATTI, with duplication, very mixed but nice original correspondence, approx 65 covers. £ 480
- 493 Unused Airlitters, group of four examples incl 1954 15p green with AIR LETTER / AEROGRAMME two line h/s in violet, 15p green with red SPECIMEN overprint, 50p red Globe and flying bird two examples with SPECIMEN overprints in black or red (2 different types). Very fine. £ 45

---

**CAMEROON**

- 494 Cameroons Expeditionary Force: 1915 1d on 10pf red bottom imprint marginal pair mint with blue surcharge showing HAN number H 756.13 in the margin. SG B3. £ 25
- 495 Cameroons Expeditionary Force: 1915 3s on 3m violet-black mint showing inverted S variety, SG B12a. £ 360
- 496 Cameroons Expeditionary Force: 1915 4d on 40pf mint block of 4, attractive multiple. SG B7. £ 25

---

**CANADA**

- 497 1850 Entire Letter sent locally in Quebec bearing rare red STEAM BOAT LETTER / QUEBEC / O undated cancel on obverse and QUEBEC dated double arc on reverse in red. Manuscript charge mark. Fine. £ 125
- 498 1852-57 3d red Beaver with four large to enormous margins incomplete target cancel, SG 5. £ 75
- 499 1859 12½c deep yellow-green, very fine used, SG 39. £ 28
- 500 1859 1c pale rose x 3 used examples in different shades, SG 29/30. £ 35
- 501 1859 5c pale red beaver vertical pair on attractive c 1860s cover Toronto to USA, tied single CDS, few minor faults otherwise neat and pretty cover, SG 31. £ 125
- 502 1867 Cover sent locally to Owen Sound bearing 1c rose-red with incomplete cancel not tied to the cover, with OWEN SOUND receiving backstamp. Neat cover SG 29. £ 65
- 503 1868-1980 A well filled Lighthouse printed hingeless album in red with a used range from QV to GV, then mostly mint / U/M to 1980, huge representation and clean lot for expansion, includes back of the book, GV/GVI sets to \$1 mint, 1897 Jubilee 1c, 3c, 5c & 8c mint, 1935 long set mint, 1934 set mint, 1937 set mint, 1942 set mint, 1946 set mint, some back of the book for Special Delivery, officials etc, 100s. £ 300
- 504 1869 (19 Apr) Cover OTTAWA to USA bearing nice pair of 3c brown-red neatly tied OTTAWA AM AP 19 69 CDS and barred circle, roughly opened but nice 6c rate cover, SG 58. £ 75
- 505 1872 Small Queen 2c green unmounted mint never hinged, fine, SG 77. Scott 36 (\$170 or NH). £ 45

- 506 1891 One Cent pale blue postal stationery envelope Montreal to Austria sent registered with multiple ½c black x 17 examples tied to reverse one in a block of 14 tied R in oval in black, sent via London with Registered oval in red, contemporary postal faults or marks, unusual, SG 102 Cat £1100+. £ 250
- 507 1896 1c blue postal stationery envelope uprated with ½c black block of 4 tied two squared circle cancels of HALIFAX / I cancels addr to St John's. Pretty cover. £ 35
- 508 1897 Jubilee \$2 deep violet sound used with incomplete killer cancel, well centred, slight imperfection in the centre, mostly good perf's, SG 137 Cat £425. £ 90
- 509 1897 Jubilee \$2 violet, a faded lightly used example with other faults, nice spacefiller, SG 137 Cat £450. £ 25
- 510 1897 Jubilee 2c deep green fine unmounted mint, SG 125. £ 20
- 511 1898 Jubilee, useful unused hinged mint low value shades including 1c orange, 1c orange-yellow, 2 (both shades), 3c carmine, 5c slate-blue. Mostly very fine, SG 122/127. £ 60
- 512 1903-1935 George V Collection of mint and used neatly arranged on leaves by printings including 1903 set 7 used (Cat £180), 1908 Quebec Tercent set 2c to 20c mint (Cat £565), Coil low values, War Tax issues, 1926 2c surchs mint, 1928-29 set used (Cat £225), 1930s commems m & u, etc. Clean collection and enormous cat value. (Approx c210). £ 380
- 513 1908 Quebec Tercentenary 20c dull brown fine with two light CDS cancels and well centred, well above average for these, SG 195. £ 60
- 514 1912 5c deep blue hinged mint, fine, SG 205b. £ 25
- 515 1927 60th Anniv. of Confederation 12c Map in a superb block of four very fine unmounted mint, SG 270. £ 55
- 516 1928 Yukon Airways & Exploration Co. Ltd, Printed FIRST FLIGHT cover to Whitehorse Yukon, bearing 25c blue rouletted air mail tied along with Canada GV 2c green by CARCROSS / YUKON / AP 13 / 28 cds. Tri-colour airmail label affixed across the cover, neat and fine. Scott CL42. £ 45
- 517 1928 Yukon Airways & Exploration Co. Ltd, Printed FIRST FLIGHT cover to Whitehorse Yukon, bearing 25c blue rouletted air mail tied along with Canada GV 2c green Confederation commem by CARCROSS / YUKON / AP 13 / 28 cds. Tri-colour airmail label affixed across the cover, neat and fine. Scott CL42. £ 45
- 518 1928 Yukon Airways & Exploration Co. Ltd, Printed FIRST FLIGHT cover to Atlin BC Canada, bearing 25c dark blue rouletted air mail tied along with Canada GV 2c green Confederation commem by CARCROSS / YUKON / AP 13 / 28 cds. Tri-colour airmail label affixed across the cover, neat and fine. Scott CL42. £ 45
- 519 1928 Yukon Airways & Exploration Co. Ltd, Printed FIRST FLIGHT cover from Whitehorse Yukon to Atlin, bearing 25c blue rouletted air mail tied along with Canada GV 2c green Confederation commem by WHITEHORSE / YUKON / AP 13 / 28 cds. Tri-colour airmail label affixed across the cover, neat and fine. Scott CL42. £ 45
- 520 1928 Yukon Airways & Exploration Co. Ltd, Printed FIRST FLIGHT pilot signed cover Whitehorse to Atlin BC, Canada bearing 25c blue rouletted air mail tied along with Canada GV 2c green by WHITEHORSE / YUKON / AP 13 / 28 cds. Tri-colour airmail label affixed across the cover, signed by the pilot T Stephens, neat and fine. Scott CL42. £ 55
- 521 1929 (21 May) Printed airmail cacheted cover Edmonton to Grande Prairie to Alberta, bearing GV 2c green definitives by ADVISE CORRESPONDENTS OF YOUR CORRECT ADDRESS slogan cancel and CANADA COMMERCIAL AIRWAYS / VIA AIR NORTHERN ALBERTA label in black on reverse tied by USE AIR MAIL boxed h/s in blue along with arrival b/s. Fine. Unitrade CL47. £ 28

522 1930 \$1 olive-green Mount Edith very fine hinged mint, SG 303. £ 45

523 1946 Peace set of six unmounted mint, fine, SG 401/406. Not including the air. £ 25

524 1950 Officials: OHMS 50c green in a top right corner marginal block of four unmounted mint. SG O177. £ 60

525 19th Century incoming mail from UK mainly for a correspondence to Montreal in very mixed condition, includes 1862 London to Montreal bearing 1862 4d red pair (tom, cat £600 on cover), 1863-65 four covers bearing 6d lilac from Glasgow (poor), 1866 1d plate 74 x 2 tied along with 6d lilac per Canada line from Dumfries, wrapper with 1d star tied roller cancel, very mixed but intr group. (8). £ 80

526 A useful assembly on c40 stockcards from an ex collector's estate, mint and used early to 1950s periods (mainly), very mixed includes 1859 1c rose (3 shades), 2c red, 10c purple, 17c blue, QV Queens Heads to 15c (shades), 1935 to 50c mint, 1928 to 8c GV defins mint, 1932 GV 4c, 5c & 8c mint (Cat £108), 1930 air 5c mint, 1922 GV to 10c mint, 1935 SJ mint, 1912 20c olive mint (3), 10c purple (Cat £100), 50c sepia mint (2), 1908 Quebec 20c used, officials to 1, 1893 50c blue used (4), plenty of stamps with better catalogue values, poor to fine. Useful lot. £ 125

527 A useful assembly on c50 stockcards from an ex collector's estate, mint and used early to 1950s periods (mainly), very mixed includes 1859 1c rose (5 shades), 10c purple, 17c blue (2), 5c beaver (18), EDVII to 10c., QV large heads to 15c, 1897 Jubilee low vals mint, 1908 Quebec to 15c unused, 1937 GVI to \$1 violet mint, 1898 ½c black mint blks of 4 and 6, plenty of stamps with better catalogue values, poor to fine. Useful lot. £ 150

528 Booklet Panes: 1942-48 2c brown mainly U/M panes of six for SG 376b (9 panes). £ 75

529 Forces Mail a intr bundle of Army P.O. cancels from mainly 1950s-60s, few earlier noted 1960s airmeters 6 Movements Unit RCAF CAPO 5053 Paris, CAPO numbers, CFPO numbers, Base APO, 1941 Canadian Forces in Newfoundland, North Bay, Petawawa, Victoria, Falconbridge, Centralia, Borden, Bagotville, plus many more. Approx 40. £ 50

530 Forces Mail a intr bundle of Army P.O. cancels from WWII to 1960s, stampless mail from CAAF incl FPO HCl, APO SC3, CFPO 102, FPO 907 SHAPE Military Rep., RCAF Marville OHMS letters, Air Material Base, CAPO numbers 5046, 5051, a few pretty Cigarette advertising for Buckingham, , plus many more. Approx 35. £ 50

531 Large duplicated QV-QEII duplicated collection in a stockbook including QV 5c beaver (3), 1c rose, 12½c green, Queen heads large 2c green (shades), 12½c blue, 6c brown, small Queens to 6c, 1898 20c verm used, Xmas issue mint, and used, 1930s-40s vals to \$1 used, dozens of commems used, very mixed etc. £ 25

532 Large mint and used collection in a well filled Davo printed album incl 1897 to 10c mint, 1898 QV 7c mint, Xmas 2c (3) mint, 1928-9 set to \$1 mint, 1930 set mainly mint to \$1, 1935 SJ set mint, 1935 set 11 to \$1, 1937 set to \$1 mint, 1942 set to \$1, 1946 set to \$1, dozens of QEII m & u, high cat value. £ 450

533 Large stockbook all periods mint and used collection for QV 1c rose perf, 5c red perf (2), Queen Heads large to 15c, small heads to 10c, 1893 20c & 50c, 1897 Jubilee 15c part o.g., 1908 Quebec 1c mint, 7c vfu (Cat £75), then plenty of defins and commems both mint & used, back of the book for GVI / QEII issues to 1980s. Approx 1900+. £ 140

534 Queen Victoria Small Heads 3c vermilion dozens in a small stockbook with good range of postmarks and shades, approx 300 plus four on cover from Hamilton (One from MacAlpin Tobacco Co. with Beaver illus). 1c yellow (c40 incl shades plus 5 strips of 3, 4 pairs and on cover plus part parcel strip of 5 with 5c regd stamp tied (faults), 2c green (5), unchecked for varieties. £ 140

535 Unmounted mint assembly on original packets and cards as purchased noted Special Delivery 1935 20c blk of 4, 1942 6c

blue air, 1932 Ottawa 6c surch air, 1927 60th Anniv. 12c blue, 1933 Steamboat 5c. (12). £ 28

## CANADA - PROVINCES

536 1932-38 2c green KGV horizontal pair showing imperf between variety, hinged mint, fine, SG 223 ca. £ 100

537 New Brunswick: 1851 1d bright red fine used with very light cancel and close margins just touching bottom right corner, nice example, SG 1 Cat £500. £ 75

538 New Brunswick: 1851-60 3d dull red, three clear margins and pen ink blot along the top, thinned and faults, nice spacefiller. SG 2. £ 25

539 New Brunswick: 1860-63 5c brown imperf proof on thin ungummed paper very neatly cut with large 4 margins, very fine. SG 13 var. £ 125

540 New Brunswick: 1860-63 Mint assembly on album page with extra shades for 1c (3), 2c (3), 5c (3 incl sap-green unused cat £300 mint), 10c, 12½c (2) & 17c. Each identified, (13). Good cat. £ 200

541 Newfoundland: 1862-64 1s rose-lake imperf postally used on 1905 cover to Paris tied with clear ST JOHN'S N.F. cds cancel, accompanied by 2009 RPSSL certificate. SG 23 unpriced on cover. Scarce. £ 450

542 Newfoundland: 1895 3c violet Postal Stationery Envelope used ST John's to Germany, cancelled barred ST Johns postmark. H & G 1. £ 40

543 Newfoundland: 1898 2c scarlet EDVII used with gross horizontal misperf by 4mm, dramatic variety. SG 87 var. £ 50

544 Newfoundland: 1898-1915 Group of three Registered covers with better frankings and combinations noted 1898 15c triple weight to USA 3c orange strip of 5 with SUSPECTED LIABLE TO POSTAGE DUE, 1915 two covers to USA 1897 4c green pair, & 1915 HMS 8c orange Fishing, nice trio. (3). £ 110

545 Newfoundland: 1899 (31 Oct) Registered cover (folded vertically) St John's to Germany with attractive combination 1865 24c blue QV two singles (SG 30 cat £800 on cover) 1870 6c rose (SG 39, cat £256 on cvr), ST JOHN'S CDS cancels, R oval, London registered hooded cancel in violet, and London oval transits. Impressive cover. £ 275

546 Newfoundland: 1900 (23 Feb) Registered cover St John's to Germany with attractive combination 1870 6c rose PAIR side marginal imprint (SG 39), 1887 ½c rose (SG 49), 2c orange-vermilion Cod (SG 51) tied barred cancels, R oval, London registered hooded cancel (two different one violet, one black) and Liverpool transits. Impressive cover. £ 280

547 Newfoundland: 1910 2c red Queen Alexandra postal stationery card (H & G 10), neatly cancelled ST JOHNS postmark addr to Royal Securities Corp. Halifax. £ 40

548 Newfoundland: 1923-24 DLR set of 14 hinged mint, SG 149/162. £ 80

549 Newfoundland: 1929 (March) 1c GV Postal stationery card in green uprated with 1928 1c green (SG 164) from Harbor Grace tied neat cds cancels to New York. Message relates to asking for proofs as a memento. Very fine. £ 40

550 Newfoundland: 1929-31 Perkins Bacon set of 9 hinged mint, SG 179/187. £ 40

551 Newfoundland: 1931 Wmk Sideways \$1 deep blue hinged mint, fine, SG 197. £ 32

552 Newfoundland: 1932 \$1 Indigo Air Mail Postage privately for a contract with Newfoundland authorities but Govt cancelled the contract and were not used. Fine mint. £ 25

553 Newfoundland: Group of earlier covers including 1898 regd 3c orange & 5c violet tied SPANIARDS BAY barred ovals to Halifax, 1906 PPC of church with EDVII 2c scarlet, 1920

illustrated The Royal Stores env. with 1c green & 2c red tied St John's slogan cancel 1948 PPC og Gander Airport Terminal tied 10c salmon pair, 1934 Bowring Bros. env to USA registered St John's violet cancel, 1911 Salmon coloured PPC "Angler's Computer makes 8 out of 3" (Ayre & Sons) tied 2c red to London. Nice group. **£ 75**

**554** Nova Scotia: 1851 1d red-brown fine used with very light oval barred cancels with three margins, attractive example. SG 1. **£ 125**

**555** Nova Scotia: 1851-60 1d red-brown, one margin with other sides touching into the design, closed scissor cut at base and barred oval cancel neatly struck, SG 1 Cat £475. **£ 45**

**556** Nova Scotia: 1851-60 3d bright blue PAIR fine used 3 margins, touching in places on left side, neatly struck oval barred cancel in black, SG 3. Cat £400. **£ 150**

**557** Nova Scotia: 1851-60 3d bright blue with four good margins, neatly cut unused without gum, minor faults on reverse, SG 3. Cat £1400. **£ 100**

**558** Nova Scotia: 1851-60 3d deep blue with small margins in places, neatly cut with barred oval cancel, minor faults on reverse, SG 2. Cat £225. **£ 25**

**559** Nova Scotia: 1851-60 6d yellow-green fine used 4 margins, oval barred cancel in black, contemporary red ink mark, SG 5. Cat £750. **£ 200**

**560** Nova Scotia: 1857 6d deep green, four clear margins all round, heavily thinned but two strikes of barred oval cancel neatly struck, colour affected in top right corner, SG 6 Cat £1800. **£ 180**

**561** Nova Scotia: 1860-63 Perf 12 Mint collection on two album pages includes most listed shades from 1c to 12½c for both white or cream papers. Odd used for the key 5c values, also includes White paper 10c in imprint blk of 4 mint. (29). **£ 100**

### CAPE OF GOOD HOPE

**562** 1855-63 1d rose-red sound fine used with part triangle barred CGH cancel with three good margins, neatly cut. SG 5a. Cat £300. **£ 60**

**563** 1859 1s deep dark green attractive three margin example with part triangle cancel, thinned at base otherwise strong colour, SG 8b. **£ 120**

**564** 1863 1d deep carmine-red very fine unused no gum example, 3 close to good margins, nice looker, SG 18 Cat £375. **£ 40**

**565** 1864 4d deep blue with three margins, mint large partly regummed example, two minor ink spots on obverse, striking colour, SG 19. Cat £350. **£ 60**

**566** 1884-1904 Small mint collection with useful on leaves including 1884 1d red block of 4 (Cat £64), 2d, 4d & 6d, 1891 2½d deep magenta blk of 4, 1893-98 set to 4d, plus plate 2 singles ½d & 2d, 4d bottom marginal, 1900 1d table Mountain in mint blk of 12 (SG 69 cat £125), 1902-04 set 9 mint (Cat £250), etc. **£ 250**

**567** 1887 Wmk Anchor: 5s orange heavily mounted mint, SG 54 Cat £200. **£ 38**

**568** Mafeking: 1900 Cadet Sergeant Major Goodyear 1d deep pale on blue fine used MY 5 cds, fine, SG 17. **£ 150**

**569** POSTMARKS Collection on leaves on Sitting Hope issues from different printings each selected for postmark interest incl small barred triangles on 1d strip of 3 (2), duplex numerals (c33), cross pmk, cds cancels (c90) incl a part RORKES DRIFT cds in 1903, Mafeking single cds, Parcels cds and dumb cancels some in blocks of 4 or 6, a few telegraphs cds, 1904 2d brown in a large block of 15 plus strip of 3 with Graaf Reinet cds's, etc, intr lot. **£ 125**

### CAYMAN IS.

**570** 1938 (30 July) Large registered envelope to London bearing 10 different GVI values to 2s tied CAYMAN BRAC / CAYMAN ISLANDS cds cancels with regd h/s No. 516. Some edge faults or tones. Impressive album piece. **£ 30**

**571** 1953-62 Complete set to 10s in lightly mounted mint bottom right corner marginal plate number pairs, 4d is Bradbury imprint pair, very fine, SG 148/161. **£ 62**

### CEYLON

**572** 1857 6d purple-brown fine used neat barred cancel with good margins all round, no faults, along with 1970 BPA certificate. SG 1. **£ 150**

**573** 1857-59 1d blue two shades fine used with neat margins SG 2 / 2a. **£ 40**

**574** 1857-59 2d green two examples fine used with neat four margins, one with additional trade cachet oval. SG 3. **£ 40**

**575** 1857-59 6d purple-brown fine used and 6d brown sound fine used both neatly cut with margins all round, SG 6/6a. **£ 80**

**576** 1888-90 Twelve used examples dot with overprint varieties incl inverted, doubled one inverted incl SG 204a, 204b, 204c, 208a, 209c, 207c, 233a, 210a, 207a. (12). **£ 160**

**577** 1919 6c pale scarlet in a left marginal block of 24 (gutter on right side) unmounted mint showing watermark sideways variety. Fine, SG 305a. Scarce multiple. **£ 260**

**578** 1919 6c pale scarlet in a right marginal PAIR unmounted mint showing watermark sideways variety. Fine, SG 305a. **£ 38**

**579** 1935 Silver Jubilee 6c & 50c both in complete folded sheets of 60 mint both plate 4 without variety, Gum toning showing through in places, SG 379 & 382. **£ 45**

**580** 1935 Silver Jubilee 9c green and indigo in a complete folded sheet of 60 mint plate 2B showing Dot to left of Chapel variety, Gum toning showing through in places, nice positional variety, SG 380, 380g. **£ 60**

**581** 1938-49 Perforation varieties for three key 50c black and mauve for perf variations SG 394 (Cat £160), SG 394a (Cat £450), SG 394c (Cat £130) each mounted mint, SG 394 with brownish gum. High catalogue. (3). **£ 145**

**582** Duplicated mint stock in a stockbook includes 1935 Silver Jubilee set mint (20), fine used set (9), 1958 set 17 U/M (Cat £65), 1951-54 set mint (2 sets, cat £100 each), 1938-49 set 14 mint (Cat £110), plus mint assembly of most perf combinations STC £544, 1935-6 mint set (4 sets, Cat £60 each), good cat value. **£ 320**

**583** Group of covers for GVI including HALIELA, TRINGCOMALEE, WELLAMPITIYA, WATTADDARA, GALLE FACE, HALDUMMULLA plus SS Exceller maiden voyage, Unit censor at India, multi-franked covers, 1947 Inauguration cacheted cvr, intr destinations etc. Very mixed but intr and useful lot. (14). **£ 65**

**584** Group of covers for GVI including MADURANKULI, BATTICALOA, CHENKELADI, etc. Very mixed but intr and useful lot. (8). **£ 30**

**585** Postmarks: Collection of mainly QV issues some arranged by postmark types and few more interesting noted Duplex types for A, B, C, D, E, F including some negative types, numerals up to 96, then CDS towns and villages QV-GVI. RAF BASE violet cancels on GVI (9), QV Ceylon used in India, 1896 Telegraph small piece with 80c and 25c telegraph stamps, (approx 180). **£ 85**

**586** Postmarks: Extensive collection on Hagners, packets, cards and loose for QV-GVI issues including 1863 vals to 1s violet incl A or B, C, F duplexes 9d brown, 10d vermilion, F duplex on 6d brown, dozens of QV cds towns, duplex, numerals, GVI in strips and blocks with wavy line town cancels, GV cds cancels with many different, Forwarded, PAID, CC, duplication and mostly good numeral strikes on many different QV stamps. (Approx. 550+). **£ 450**

**587** QV Collection on stockpages including Imperf 2s blue (taken as is), perf6 6d drab, 1d blue (2), small heads to 48c used duplicated, surcharges duplicated, then assembly for EDVII onwards. 2 stockpages. **£ 38**

### CHILE

**588** 1864 Entire Letter in French to Paris unstamped sent Via Panama with 19 chargemark and transit through London to France. Indistinct VALPARAISO dated arc in black on reverse and GB / "187 5c/10 accountancy mark. Tear and filing folds otherwise sound. **£ 60**

**589** 1948 (22 Jul) Registered airmail cover from Bank of London and South America Antofagasta to the same Bank in Manchester. Bearing combination of airm 10p, 5p, 2c & 5c tied ANTOFAGASTA / CERT. cds cancels and registered printed perf Bno de Londres y / America del Sud Limitado R 610 etiquette. Fine and scarce. **£ 55**

**590** Great Britain P.O. Abroad: 1865 Entire Letter Valparaiso to Paris with neat red crowned part cancel of PAID AT VALPARAISO cancel on obverse along with E Momes trade cachet in blue, French and London transit cancels, 2/9 crayon charge mark and PD in circle in red. SG CC1. **£ 150**

**591** Multi franked (tatty) cover with 1860s 10c blue pair and single with additional 5c red cancelled with oval barred postmarks and VALPARAISO / CHILE part d/r cds in red alongside. Sent to Connecticut USA and good strike of N. YORK / STEAMSHIP circular h/s in black on obverse. Very poor with tears and stains. Impressive 35c rate to USA. **£ 100**

### CHINA

**592** 1878-83 1ca green fine used oval cancel in blue, very fine for these, SG 4. **£ 350**

**593** 1882 (Mar) Perf 1½ Perlure paper 5ca yellow-ochre used with incomplete corner cancel, thinned on hinged area and usual uneven perfs, SG 6, Cat £2250. **£ 225**

**594** 1883 (Mar) 3ca pale red sound used forgery with black incomplete corner cancel, usual rough perfs with four pearls, taken 'as is'. SG 8a var. **£ 20**

**595** 1888 P.11½-12 3ca mauve large part original gum, nice example, SG 14. **£ 100**

**596** 1894 60th Birthday of Dowager Empress 12ca brown-orange in an attractive horizontal PAIR unmounted mint original gum, very fine, SG 23. **£ 800**

**597** 1894 60th Birthday of The Dowager Empress 12ca brown orange sound fine used full strike of blue oval cancel, short corner, SG 23. **£ 130**

**598** 1894 Dowager Empress 24ca rose-carmine fine used oval cancel in blue, very fine for these, SG 24. **£ 150**

**599** 1897 2c on 3ca mauve fine used double ring cds along the bottom, trace of rub, SG 35. **£ 40**

**600** 1897 New Currency Surcharge 10 Cents on 12ca orange-yellow mint with toned gum, fine appearance, SG 64. **£ 150**

**601** 1898 50c green Chinese Imperial Post, mint, hinge remains, SG 116. **£ 40**

**602** 1900 British Railway Administration, India 3p carmine horizontal pair used on 1901 Captain Twining, Royal Engineers cover from Tientsin to Tongku tied by FPO No.4 (Apr 20) cds in black used in combination with China 1901 5c on ½c brown surcharged B.R.A. / 5 / Five Cents in black tied by circular

Railway / Post / Office / Tientsin in violet. Reverse with FPO No.4 arrival cds (20 Apr). Superb first Day usage. **£ 300**

**603** 1901 (5 Dec) Postcard Chinese Bauen unstamped postcard sent part CDS of CHINE ARMEES 5 to Paris and manuscript Brigade d'Occupation en China along the top, interesting French soldiers mail. **£ 65**

**604** 1904 German P.O. in China: 1904 (16 Aug) Street in Tsingtau picture postcard to Berlin bearing 5pf Yacht defin tied full T'SINGTAU / KIAUTSCHOU cds, with arrival cancel. **£ 45**

**605** 1911 Incoming postcard from Istanbul The Mosque of St Sophie bearing 10p green tied on obverse by Stamboul cds, addressed to Tientsin sent via SEA POST OFFICE BOMBAY - ADEN cds, and BOMBAY cds with boxed MALDIRIGE denoting miss-sorted to Bombay in error with Shanghai BPO transit and Tien-tsin arrival cds. few marks otherwise fascinating postcard. Late use of the Indian Maldirige recorded in 1893 onwards. **£ 75**

**606** 1912 Overprinted at Shanghai \$1 red and flesh vertical ovpt type 38 mint, hinge remains, SG 204. **£ 250**

**607** 1920 Cover Kiukiang to UK nearing Junk defin 1c orange x 10 for 10c rate tied local cds cancels and part FROM STEAMER LETTER BOX (16) bi-lingual two line handstamp in violet, Shanghai backstamp, damaged flap and vertical fold. Fine strike. **£ 150**

**608** 1920s Pehtaiho Beach; Four Registered covers from same correspondence addressed to England bearing various Junk or Farmer defins tied bilingual PEHTAIHO BEACH CDS cancels, manuscript pencil Pehtaiho on each blank registered label sent via Siberia. Each cover has vertical folds and postal creases, scarce group of four items. **£ 380**

**609** 1927 (26 March) Cover Shanghai to UK bearing GB GV 1d & pair 1½d tied three cancels of Field Post Office 1 of Shanghai, senders address on reverse. Fine. **£ 40**

**610** 1929 Airmail 15c black and green (Type II) tied to printed cover in red on obverse sent from Hankow to Shanghai tied along with 4c Junk defin, boxed h/s in black on obverse, and unboxed h/s in red on reverse alongside Par Avion bilingual airmail etiquette. Evidence of two photo corners stuck to reverse and usual contemporary faults. Nice cover. **£ 125**

**611** 1932 Hand coloured postcard showing Chinese local made out of a montage of Canada GV stamps, paper adherence on reverse where stuck down to page. Minor tones. **£ 15**

**612** 1940 (10 July) WW2 Mail Austria to Gertrud Rabin, Shanghai, PO Box 1131 (Address for the Jewish Committee who assisted European Refugees) bearing 25pf Deutsches Reich tied Vienna 50 cancel, with German Censor sealing tape along the flap with Chinese censor chop on reverse in black. Small faults. **£ 60**

**613** 1940 (16 Dec) WW2 Mail Shanghai to Hamburg from PO Box 1131 (Address for the Jewish Committee who gave assistance to European refugees) bearing 20c pair and 5c SY\$ pair tied nice Shanghai cancels, with German Censor sealing tape along the flap with part Briefstempel red machine cancel along the Gepruft label. Small faults. **£ 60**

**614** 1940 (28 Aug) WW2 Mail Austria to Richard Strauss, Shanghai, PO Box 1131 (Address for the Jewish Committee who assisted European Refugees) bearing 25pf Hindenberg tied Vienna 27 cancel, with German Censor sealing tape along the flap with Chinese censor chop on reverse in black. Creases and faults. **£ 60**

**615** 1944 Internec Mail Free of Postage Shanghai P.O. handstamp in violet on torn cover to Palin Jones, Eastern Area C.A.C with Shanghai cds alongside from Chapei C.A.C. Worn along the bottom. **£ 100**

**616** 1967 25th Anniversary of Mao Tse-tung's Talks on Literature and Art 8f black and yellow hinged mint, couple offset specks on gum, SG 2359. **£ 125**

**617** 1967 Two large folded airmail covers (faults) from China Publications Centre Peking to Switzerland one bearing 1967 Labour Day 4f and 30f Butterfly tied in combination. Second cover with 1967 Labour Day 8f (Mao Tse-tung and multiracial crowd with text tied with 22f alongside. One has tear at the top, both are folded or split paper with wrinkles. Stamps unaffected, nice commercial use. SG 2354, 2356. **£ 450**

**618** 1977 1st Anniv. of Death of Chou En-Lai presentation folder containing set of 4 tied inside by special cancel in red, mainly fine, unfolded. SG 2727/2730. 10 examples. **£ 50**

**619** 1981 Twelve Beauties set of 12 U/M and Miniature sheet unmounted mint, all fine, SG 3146/3157, MS 3138. **£ 100**

**620** Communist Conquest / Post War Inflation; 1948 Tuberculosis Relief set of three unused in imprint positional blocks of 4 showing bottom left and bottom right imprints from the sheet both perf and imperf. 12 blocks of 4. Very fine. SG 1029/31. **£ 60**

**621** Express Letter: 1914 (Feb) 10c green, light green and yellow-green complete in five parts, very fine apart from some rubbing on first part of the strip. SG E266. **£ 150**

**622** Express Letter: 1916 (Feb) Express Delivery later receipt unused in two parts in green on buff paper (form D-20) printed in green for part A & B, and setenatn strip of three for parts C & D, serial number 0031. Minor faults. **£ 40**

**623** Extensive revenues duplicated collections in a well filled stockbook and postal forms in small piles includes dozens of different types noted Postal Savings, South Central Provisional ovpts, East China, Money Order with Great wall types, Famine Relief, Manchuria, Farming, Bonds, N. China revenue office, then lovely group on receipts and forms. Approx 1400+, scarce opportunity for a dealer or revenues collector. **£ 2000**

**624** Japanese Post Offices in China: Postcard of Country Road outside Peking used with Jap P.O. in China ovpt on 4s rose tied incomplete cds, message in English to USA. Mainly fine nice commercial use. **£ 125**

**625** Sinkiang: 1933-38 Martyrs set of 12 overprinted, mint, SG 121/132. **£ 45**

**626** Well filled 32 sided stockbook with mint and used defins and commems, good mainstream representation from 1955 onwards noted 1960 Chrysanthemums (10) used, issues to 2000s etc, Approx 900. **£ 150**

### **COCOS (KEELING) IS.**

**627** 1954 (7 Aug) Registered airmail cover bearing Malacca GVI defins six different values to 35c each tied COCOS / ISLAND 7 AU 55 cds cancels. Regd etiquette Cocos Island 639 (gum stains) with Singapore 8 Aug 1954 backstamp, and on arrival the recipients 12 Aug 1954 d/s on reverse. Cocos (Keeling) Islands became Australian in November 1955. Impressive philatelic cover. **£ 75**

### **COLOMBIA**

**628** 1900-1970 Attractive mint & used collection (some duplication) with good quantity of material neatly assembled in a stockbook including 1941 Air to 5p black and green used, defins and commems to middle values, good qty, 100s. **£ 85**

### **COOK IS.**

**629** 1892 1d, 1½d, 2½d fine used central cds cancels, SG 1/3. **£ 35**

**630** 1932 4d Compound Perf of 13 & 14 hinged mint along with 1979 RPS certificate. SG 103b. **£ 38**

**631** 1943-54 Postal Fiscal Stamps of NZ set of six hinged mint to £5, sound, SG 131w/136w. **£ 200**

**632** 1947 £1 pink postal fiscal hinged mint, mainly fine, SG 34. **£ 28**

### **CROATIA**

**633** 1944 Storm Division Soldiers Miniature Sheet fine hinged mint, gentle SW corner bend otherwise scarce sheet. SG MS 144a. Cat £2000. **£ 500**

**634** 1944 Storm Division Soldiers set of three unmounted mint, SG 142/4. Cat £475. **£ 100**

**635** Government in Exile Cinderella issues circa. 1949 UPU single colour proofs of posthorn and train designs in imperf sheets of 25 in purple, green or blue. Plus other half of sheet with a different vignette or design of 25, folded, some light tones or stains, 150 stamps. **£ 75**

### **CUBA**

**636** 1873 Entire Letter Havana to Bordeaux with neat 19 h/s charge mark and variety of French marks incl LIGNE B / PAQ.F.R. No. 4 cancel & LA HAVANT dated cancel. Nice Mathias Hermanos & Co. dated trade cachet in blue alongside. Horizontal fold **£ 35**

**637** Great Britain P.O. Abroad: 1844 Entire Letter Havana to Bordeaux with neat HAVANA double arc d/s on reverse, sent Steamer Severn, and manuscript 40c charge mark, boxed COLONIES & c ART 12 in red treaty mark alongside. Sent via London, small faults. Crisp Havana cancel. **£ 85**

### **CYPRUS**

**638** 1880 - 1955 Small collection on leaves with mint and used QV to early QEII incl 1880 1d mint pl.217, 1902-04 4pi & 6pi mint (Cat £120), 1904-10 9pi & 12pi used, 1915 Wmk MCCA 45pi cds used (SG 84 Cat £160), 1921-23 9pi mint (Cat £50), 1928 Anniv. 18pi mint, 1938 to £1 mint, 1955 to £1, STC £1000+. **£ 200**

**639** 1881 Half Penny surcharge on 1d red incl 18mm surch mint part og. (SG 7), 13mm surch unused without gum but very fresh appearance (SG 9). **£ 32**

**640** 1882-6 Die I 6pi olive-grey and 12pi orange-brown hinged mint, very fine, SG 21/2. **£ 95**

**641** 1892-4 Die II 12pi orange-brown hinged mint, very fine, SG 37. **£ 75**

**642** 1894-96 Die II 45pi grey-purple and blue, hinged mint (light tone on reverse) fresh appearance, SG 49. **£ 38**

**643** 1894-96 Die II 45pi grey-purple and blue, mounted mint fresh appearance, SG 49. **£ 38**

**644** 1912-1934 Assembly on leaves including 1912-15 set to 18pi m & u, 1921-23 set to 9pi m & u (Cat £200+), 1924 to 45pi m & u, 1928 50th Anniv. set 9 to 45pi m & u (Cat £110), 1934 set. Useful lot with good cat value. (69). **£ 250**

**645** 1915 9pi brown and carmine fine part squared circle cancel showing broken bottom left triangle variety, fine, SG 81b. **£ 250**

**646** 1921-23 Complete set of 15 to 45pi hinged mint, usual toned gum, otherwise mainly very fine, SG 85/99. **£ 180**

**647** 1928 50th Anniversary of British Rule set to 45pi mint, SG 123/131. **£ 40**

**648** 1948 (20 Dec) Printed First Day Cover bearing Royal Silver Wedding set of two with original printed date of 6th December overprint with red lines and correct date printed underneath. Vertical fold not affecting the stamps, tied NICOSIA cds cancels. SG 166/7. **£ 125**

**649** Postmarks A to Z on 1950s QEII values mainly on paper for approx 115 postmarks, only two or three of each in places, one only for some of the smaller towns, also includes 15 covers. Plenty of smaller towns included. Ideal for expansion. **£ 80**

**650** Postmarks: Collection for Cyprus QV-GVI issues neatly arrange and identified on leaves incl duplex numeral 942 (3), 696, 975, 981, 982, 969, D47, QV Larnaca squared circles (20), Famagusta (5), Limassol (5), Nikosia (5), Rizokarpautho, Lefkonika, Lefkoniko, Kithrea, Lefka, then CDS cancels incl Polymerica,

Troodos, Kyrenia, Lefkara, more Duplex cancels on 1882-96 (14), EDVII range of cds and squared circles etc. Nice assembly. (Approx. 140). **£ 300**

**651** Postmarks: Collection with better range of QV/GV (28) onwards noted 1885 Troodos and 498 duplex cancel tied on paper, Rural service in Yaloossa, Karpesha, Moni, Kato Kopia, Louroudjina, Troulli, 981 duplex on GV, town cancels on GVI on paper (30+), early QEII rural service (25+). Intr lot. Fine. **£ 150**

**652** QV-QEII duplicated mint and used ranges incl sets on Hagners incl 1934 set to 45pi mint, 1935 SJ set m, 1938 GVI to 18pi mint, to 90pi used, 1955 to 50m mint, etc. (approx 350). STC £430+. **£ 85**

**653** Railway Postmarks: Collection with better range of EDVII-GVI noted RPO Numeral EDVII No. 1, 2, 5, & 6, then CDS types EDVII-GV incl No. 1C, R.P.O., Nicosia Railway Station, GVI RPO ANGASTINA, KALOKHORIO, TRAKHONI, etc. Intr lot. Fine. (c70). **£ 80**

### CZECHOSLOVAKIA

**654** 1920 Air imperf surcharge set of three hinged mint, large margins, SG 215/6 & 220. **£ 60**

**655** Collection in four large stockbooks including modern U/M sets to 1992 incl miniature sheets, 1919-1969 used or cto, then mint / unmounted mint 1970 to 1992, dozens of sets and thematics, 1980s-1990s Art series incl M/S, 1992 Castles, 1992 Columbus sheetlet of 8 (Cat £52), 1989 23rd Art Series M/S, 1982 UN M/S (both), then going back to 1970-1981 U/M sets & M/S, 1956 Prague Exhib M/S imperf f.u., (Cat £75), 1952 Nat. Exhib. M/S mint (Cat £160), 1945 Rising M/S, 1925 Olympic Games ovpt set 3 mint (Cat £126), etc, 100s, with enormous catalogue value. **£ 600**

### DENMARK

**656** Classics range of 4rbs or 4sk brown including mostly four margin example with clear numeral concentric circle postmarks, 1853-4 4rbs (3), 1858 4sk x 5 various shades all four margin. (8). **£ 85**

### DENMARK - DAN. W. INDIES

**657** 1900 5c blue in unmounted mint block of 4, sweated gum from the climate otherwise nice multiple. Facit 21. Skr 2,000. **£ 80**

**658** 1977 KPK90 Bi-colour reproductions set of six in full sheets of 100 produced for the 90th Anniversary of Kobenhavn Philatelist and the 70th Anniversary of the transfer of DWI to the US Virgin Islands. Includes 1 cent in two different reprint sheets showing rare inverted frames, large and small pearl flaws, the Caroe cut and others with simulated embossed perforations. Comes with data sheet and reproduction of 1856 notice. Odd corner curl otherwise fine. (6 sheets, plus two items). In original club envelope. **£ 70**

**659** Postal Stationery: 1902 1 CENT on 2c blue surcharge fine used CHRISTIANSEN 1905 smudged CDS to St Thomas with no message on reverse, few light tones on left and top corner bend otherwise scarce used. Facit BK7. (3000 printed). **£ 150**

**660** Postal Stationery: 1902 1 CENT on 3c red surcharge fine used ST THOMAS 1902 CDS sent locally with no message on reverse, very fine and scarce used. Facit BK8. (7175 printed). **£ 125**

### DOMINICA

**661** 1950 Airmail regd cover to USA bearing GVI 10s black and brown-orange left marginal tied GPO DOMINICA, small soil under the stamp. Various US backstamps. **£ 36**

**662** 1953-1974 QEII Album pages with mint assembly mainly complete for the period including 1954-62 long set (Cat £85), 1963-65 set (Cat £55), 1968 Statehood ovpt set, 1969 Defini set 19 (Cat £32), then mainly complete commems and M/S to 1974. Clean lot. **£ 75**

### DOMINICAN REP.

**663** 1880 Unissued essay 40c light brown unused on un gummed paper with large margins all round, fine. **£ 40**

### DUBAI

**664** 1964 Air Winter Olympic Games Imperf miniature sheets set of five unmounted mint, SG MS 93a. **£ 50**

### ECUADOR

**665** 1865-72 Group of four imperf's incl ½r ultramarine fine used 4 margins, 1r buff unused, 1r yellow neat pen cancel, 1r green unused large 4 margins, nice early group. (4). **£ 45**

**666** Extensive mainly used mainstream collection on a pile of leaves with 19th century to modern, with dozens of defins and commems used, very mixed, ideal to fill those gaps, many 100s. **£ 30**

**667** Great Britain Used Abroad: 1871 Neat Entire Letter Guayaquil to London unstamped with 1/6 h/s charge mark and nice strike of GUAYAQUIL double arc cancel in black code A, and obverse with PANAMA - TRANSIT / A cds and London arrival b/s in red. **£ 35**

### EGYPT

**668** 1929 (Aug) S.S. TALIF violet oval cachets on cover to Alexandria bearing 2m & 3m defini tied good strikes of the cachet. Boxed T h/s crossed out, Alexandria arrival backstamps. Very fine. **£ 50**

**669** Collection on leaves with some better sets either mint or used noted 1923 King Faud to £E1 used, 1925 Geographical Congress set m, 1926 58th Birthday used, 1926 Air set 2 used, etc, useful range. **£ 50**

### EL SALVADOR

**670** Mixed mainly used mainstream collection on leaves with 19th century to modern, with dozens of defins and commems used, very mixed, ideal to fill those gaps, many 100s. **£ 35**

### ERITREA

**671** 1893-1910 Mint and used assembly on two old time Schaubek printed pages, good range of issues noted 1893 5l red and blue part original gum (thins and mounted heavily, Cat £600), 1895 set mainly used, 1903 set mainly used to 5l (Cat £60 on paper), odd mint are stuck down but not counted, good catalogue value. (33). **£ 260**

### ESTONIA

**672** Old time collection on leaves mint and used with a useful unpicked assembly from 1918 issues to 1940. Includes better part ranges noted 1918-1919 complete m & u, 1921 Red X set mint perf & imperf, 1926 red X set 2 used, 1924 Theatre set, 1928 10th Anniv. set, 1930 Kroon surch 1k & 2k, 1931 Red X set used (cat £76), 1936 Charity set 4 m, 1936 Pres. Constantin 14 values to 60s (cat £180), 1937-40 Caritas sets m, etc, mainly fine condition throughout. STC £700+. **£ 190**

### ETHIOPIA

**673** 1894-1965 Mint and used collection on leaves with better STC £750+ incl 1894 set of 7, 1949 Liberation set used, 1952 Federation set used, Italian Occ. 1936 Annexation set m & u (Cat £125), useful assembly. **£ 150**

### FALKLAND IS. DEPS.

**674** 1944-45 Complete set of eight overprints to 1s deep blue for South Shetlands each in top left corner marginal blocks of 5, mainly unmounted mint, lovely positional pieces. SG D1/D8, (not incl. D6a). Cat £144. **£ 60**

**675** 1945 (18 Feb) South Georgia overprint set of 10 on registered Roger Wells cover to Port Stanley tied FALKLAND ISLANDS DEPENDENCY / South Georgia cds cancels. Fine. **£ 40**

**676** 1946-49 Thin Map set of 9 unmounted mint, SG G9/16. **£ 30**

**677** 1954-62 Two re-entries, including 1d black and sepia-brown in bottom left corner marginal blk of 10 with R12/1 showing retouches to cross hatching, and 3d top marginal pair U/M with bottom stamp showing frame retouch on R2/3 accompanied by original Harry Allen pre-decimal special offer, unlisted. SG G27a & G31 var. **£ 20**

**678** 1957 Printed sheet for the Trans Antarctic Expedition (Patron her Majesty the Queen) bearing 1954 Ships set to 5s each tied SHACKLETON 27 JAN 1957 double ring cds cancel at the Shackleton Base at the start of the expedition, which was the first to successfully cross the Antarctic continent overland via the South pole. Light creases in NE corner otherwise interesting and unusual album piece. SG G26/G38. **£ 125**

**679** ARGENTINE ISLAND BASE F: 1950s-1970s Good collection of covers written up on leaves some with photos or pictures of the base, the dates in use and handstamps used plus dates evacuated, noted 1957-60 with 1960 First Winter Flight from Argentine Island since 1935, 1963 multi franked airmail Deps 1954 ships to 9d, B.A.T. 1960s multi franked airmail cvs, various cacheted covers, intr lot. (c55). **£ 65**

**680** ISLAND BASES: 1950s-1970s Good collection of covers written up on leaves some with photos or pictures of the bases, the dates in use and handstamps used plus dates evacuated, noted ADMIRALTY BAY BASE G (5), DANCO ISLAND / BSE O (4), ANVERS ISLAND BASE N (3), PROSPECT POINT BASE J (2), MARGUERITE BAY BASE E incl STONINGTON ISLAND (5), HOPE BAY (8), PORT LOCKROY BASE A (5), HORSESHOE ISLAND BASE Y (4), LOUBET COAST BASE W (4), intr lot. (c40). **£ 100**

**681** Mint collection on poor leaves but mostly stamps are unaffacted includes 1954 Ships long set to £1 mint (Cat £225), most sets to 1985. 1946-48 Thin and Thick Map sets etc. **£ 75**

**682** SOUTH GEORGIA & SOUTH SANDWICH ISLANDS: 1987-2009 mostly complete in a Lighthouse hingeless printed album, mainly unmounted mint, plus miniature sheets, several defin sets to £3 or £5 mainly Birds issues, self-adhesives etc. Attractive lot. High cat value with many sets cat £18-£33. **£ 260**

**683** South Shetlands: 194 (6 Dec), overprinted set of eight on attractive philatelic cover tied violet SOUTH SHETLANDS cds cancel, typed addr to Port Stanley. **£ 20**

### FALKLAND ISLANDS

**684** 1878 1d claret bottom marginal imperf example unused without gum and central guide dot, thinning at top but does not detract, SG 1. Cat £800. **£ 80**

**685** 1890 Small piece nearing Chile 10c orange defin tied by Punta Arena cds (Chile's southernmost city) tied on route through Falkland Islands by double ring SP 12 / 90 cds (almost complete strike) being a rare combination showing the route from Chile to Falkland Is. Scarce. **£ 75**

**686** 1904-12 Used selection ½d to 1s incl 6d all cds used. (6). **£ 38**

**687** 1921-28 Wmk MSCA 3s slate-green hinged mint, SG 80. **£ 40**

**688** 1929 Whale & Penguin 2d gray in mainly U/M block of six, 2½d blue bottom marginal U/M block of six. SG 118/119. **£ 35**

**689** 1933 (30 Dec) POSTAGE DUE 'Panton' cover with 'Insufficiently Prepaid' handstamp in black sent to the Cayman Islands bearing 1933 Centenary ½d black and green. The cover reached Georgetown on AP 25 1934 and had Two of the Centenary ½d & single ½d added to pay double the ½d deficiency. Choice quality, scarce and attractive cover neatly written up on album page. **£ 70**

**690** 1933 Centenary Complete set to 1s hinged mint, fine, SG 127/134. **£ 100**

**691** 1936 Three commercial covers (faults) incl 1936 FOX BAY 1d Whale & Penguin tied along with 1935 SJ 1d to Surrey, UK with FOX BAY / B cds's, 1936 Centenary ½d Sheep & 1d Whale & Penguin tied PORT STANLEY cds cancels, third cover (vertical fold) with Whale & Penguin 2½d blue with part SOUTH GEORGIA / C cds cancel to Tonsberg, Norway from Grytviken, South Georgia. For over 60 years Grytviken was a whaling station where thousands of whales were processed for their oil and by products. **£ 45**

**692** 1937 (12 May) Coronation set on cover to Stanley tied SOUTH GEORGIA / A cds. Fine. **£ 15**

**693** 1937 Two Coronation sets on covers (2) to Stanley or London incl tied SOUTH GEORGIA cds, or PORT STANLEY cds. Fine. **£ 12**

**694** 1938 5s Indigo and pale yellow-brown unmounted mint, usual streaky gum, alongwith Murray Pane certificate. SG 161b. Scarce. **£ 400**

**695** 1938 Complete set to 10s (1949 printing), all hinged mint, fine, SG range 146/162b. **£ 110**

**696** 1938-50 £1 black and violet fine mounted mint, SG 125. Cat £150. **£ 30**

**697** 1952 10s & £1 tied on paper together by part cds, attractive combination. SG 184/5. **£ 22**

**698** 1960 (10 Feb) Birds complete set of OHMS printed First Day Cover tied PORT STANLEY cds's addressed to Capt Forbes, HMS Protector at Stanley. Few gum marks otherwise fine for such a large cover. Seldom found. SG 193/207. **£ 100**

### FAROE ISLANDS

**699** 1934-1957 THORSHAVN covers used with Denmark adhs tied cds cancels, incl a 1957 correspondence some sent locally incl Kvivik, Eidi, Vagur, for 12 covers, a couple incoming, Mailbag labels unused for registered post Klaksvik, Vagur, Tvoroyri, Ordinary Mail unused printed tags (9 for different areas), Cash on Delivery forms used in Thorshavn, Parcel cards incl airmail (14), various postal ephemera labels, Giro forms / postal orders (14). Intr lot. **£ 100**

### FJI

**700** 1876-77 2d on 3d green and unissued Four Pence on 3d mauve both imperf printer's trial on gummed (part o.g. hinge remains) laid paper with good to large margins all round, few tones. (2). **£ 65**

**701** 1876-77 Imperf printer's trials three different examples 1d blue & 6d carmine-rose both overprinted and misplaced ovpt VR, third imperf Two Pence VR 2d on 3d green, 1877 4d on 3d mauve top marginal example. Interesting group. (4). **£ 120**

**702** 1878 2d on 3d green in a superb top right corner marginal block of 25, mint / Unmounted mint, some staining in two parts which does detract, otherwise impressive album piece, SG 36. **£ 125**

**703** 1878-99 6d dull rose appears to be printed on both sides with slight offset Cat £2250 SG (57a) viewing recommended, nice stamp. **£ 75**

**704** 1878-99 Used collection presented on hagner page, Colour variants and PMK interest no thins. (48) **£ 75**

**705** 1895 Perf 11 x 1¼ 1d black Native Canoe fine used nice cds example, scarce perf combination, SG 100. **£ 400**

**706** 1903 KEVII mounted mint set of 11 the £1 has a thin on the SW corner visible from the front SG (104/114). **£ 50**

**707** 1907 (16 Mar) PPC of local Fijian lady to Germany bearing multi franked range of EDVII defins ½d to 1s (9 values) tied local SUVA FIJI cds's, sent via London with regd label affixed on route. Pretty combination. **£ 120**

**708** 1912: KGV range mixed mint and used, including 1906 £1 purple and black/red on paper, also positional blocks of 6 ½d green & 1d red, 2½d blue block of 15. ideal for the ebay seller. **£ 80**

**709** 1935 Silver Jubilee 2d ultramarine and grey mounted mint showing diagonal line by turret variety, fine, SG 243f. **£ 45**

**710** 1938 3d blue with ""SPUR ON MEDALLION"" variety used nice example. **£ 110**

**711** 1938 (5 Apr) Multi franked registered FDC to UK (redirected) bearing ½d, 1½d, 5d & 6d tied BUCA BAY cds cancels and regd h/s 1504 alongside. Pretty philatelic cover. **£ 38**

**712** 1938 - 55: KGV1 unmounted mint & mint set, Very light hinge traces, including die I & die II, Also 1948 RSW blocks of 4. Nice little lot. (39). **£ 100**

**713** 1938: KGV1 2 1/2 d, mint with unlisted scratch through value flaw. **£ 25**

**714** 1938-55 3d blue mounted mint showing spur on arms medallion variety, some perf tones and pulled perfs, SG 257a. Cat £750. **£ 75**

**715** 1938-55 KGV12d brown and green some perfs splitting SG (254) die II & 6d black die I in corner marginal block of 4 mounted mint. **£ 25**

**716** 1942 2½ brown and green 4 examples 2 of which have extra island 1 mounted mint SG 256 ba) and the other used SG (256ca). **£ 45**

**717** 1949 (10 Oct) Registered cover (philatelic) to UK bearing 1949 UPU 2d, 3d & 8d (2) tied single line P.O. WAINUNU / 10 OCT 1949 struck on each stamp, manuscript No.83, few light tones, scarce cancels. **£ 120**

**718** 1949 (2 Mar) Registered cover (philatelic) to UK bearing GVI ½d green & 1948 RSW 2½d green pair tied single line P.O. WAINUNU / 2 - MAR 1949 struck twice over the stamps, manuscript Reg No.14, scarce cancels. **£ 120**

**719** 1954-9 Definitive complete set of 15 mounted mint, SG 280/295. **£ 34**

**720** 2006-13: Birds overprint seventeen sheets from 1c to 20c, full unmounted mint sheets, of 100 showing minor shifts and varieties (1700). **£ 130**

**721** KEVI-KGV: Postal history FDS(6) and 1935 silver jubilee mixed mint and used (13) stamps, nice little collection for the ebay seller. **£ 50**

**722** Second Reprint by the Fiji Times between 1876-1888 on rosy-mauve wove paper, three vertical setenatn strips for values 1s, 9d, 6d, 3d & 1d (2 vertical strips of 4, plus vertical strip of 3 9d, 6d & 3d, plus three singles 1s, 1d & 3d, all mint or U/M, intr group (14 examples). See footnote after SG 9. **£ 110**

**723** Three GVI commercial covers to Suva or USA including from NADI AIRPORT, LABASA, KORO TORI (Catholic Mission), one has creases, others fine. (3). **£ 30**

### FINLAND

**724** 1867 8p black on green a nicely cds used example with all teeth present, fine for these, SG 46. **£ 60**

**725** 1901-1915 PROOF on card for 10 markka top value printed in black and magenta with white printed arms. Expertised twice on reverse, unusual. **£ 50**

**726** Parcel and receipt forms used with Lion adhs tied various cds cancels in the 1920s to 1931, some nice combinations to 5m face value, approx. 45 examples. **£ 100**

### FIUME

**727** 1919 sets m/u (minus SG81 u) + block of four 20c with split perfs with fiume strike SG Cat \$450. (27) **£ 40**

### FRANCE

**728** 1849: 10c brownish bistre four margins (close at NE) grille sans fin cancel yvert (1a) SG(3). **£ 50**

**729** 1849: 15c Green/Bluish green four margins (just touching at NE) otherwise nice stamp, grille sans fin cancel yvert (2) SG(4). **£ 160**

**730** 1849 1fr carmine-brown, a superb four margin example tied to paper by diamond grid cancel in black, very fine colour and neat balanced margins. SG 18. **£ 250**

**731** 1849: 20c black (3) & 25c (4) all four margins, various pmks & no thins, nice stamps to add top those gaps. (7) **£ 50**

**732** 1849 20c black on white four margin example tied to dated 1859 piece by diamond grid cancel, cds incomplete. SG 7. **£ 32**

**733** 1849: Group of 1849-52 M & U forgeries, nice space fillers (35) **£ 70**

**734** 1849-1876 Attractive mainly fine used collection for different printings on three Safe album leaves noted 1850 10c bistre (3 margins Cat £400), 20c black, 25c blue, 40c orange (4 margins with tear cat £600), 1fr forgery, 1852 Repub 25c blue Napoleon, 1852-70 10c brown (nice 4 margins), 5c green, 10c bistre yellow, 20c blue, 40c orange (2 shades), 80c & 1fr (taken as reprint looks nice f.u.), 1862 perf 'set' to 80c, 1863-70 perf Napoleon good run 1c to 80c (15 values), 1869 5fr lilac-grey fine used appearance (heavy thinning cat £1300), 1870-71 Ceres imperf 1c (unused), 2c (Cat £325, thinned), 5c, 10c (2 shades), 20c blue (2), 80c rose (4 margins), 1871-76 perf issues 'set' to 80c, attractive lot with high cat values. (53). **£ 700**

**735** 1849-1962 Definitives collection in a Simplex deluxe springback album with most printings represented for 19th century including 1849 15c green (no margins, neatly cat £1200), 40c orange (3 margins), 1853 1c to 80c (mostly f.u. copies), 1862 perf to 80c, 1863 to 80c, 1869 5fr grey-lilac heavy used (faults, cat £1200), 1870 Bordeaux 1c olive on greenish mint, 10c bistre, 30c, 40c & 80c, (faults), 1871-76 four values, 1876 Peace & Commerce incl both greens low values used, 1940-41 surch set 18 mint etc. Approx 650+. Huge cat value. **£ 900**

**736** 1849-1989 Mainly fine used collection in two Davo printed albums with a high degree of completion, just needs the key or expensive stamps noted 1849 to 40c, 1852 to 80c, 1917 War Orphans 35c+25c, 1918 Red X, 1926 War Orphans set, 1929 Sinking Fund set, 1930 Reims, 1929 Phil. Expo ovpt 2fr, 1936 100th Flight set 2, 1938 Ader, Relief Fund sets to 1950s, 1949 to 1000fr air, then dozens of commem sets to 1989. Excellent lot for expansion with albums in good condition, enormous cat value. 100s. **£ 750**

**737** 1852 10c brownish bistre a superb very fine used light dotted cancel and four even margins, superb premium example, Yvert 1a. (SG 3). **£ 250**

**738** 1853-60: Napoleon III unused with (no gum) no thins and mixed margins. (4) **£ 80**

**739** 1853-61: Complete used set presented on two stock cards, almost all stamps have four margins with no thins with the exception of the scarce 25c which has a very light hinge thin, nice lot (36). **£ 120**

**740** 1862 - 70 Used Laureated issue to 5f with shades, Various pmks & no thins, (5f has damage to the corner SE) total cat value £1750. (27) **£ 170**

**741** 1862: complete used set with shades & pmk interest, no thins nice set to sort. (36) **£ 75**

**742** 1863 Colour Trial 30c Napoleon in a superb block of four imperf on unwatermarked thin white paper. Very fine. Nice album piece. **£ 120**

**743** 1863 Salonica to Genova front only bearing France 80c rose-pink vertical strip of three to pay 240c rate. Tied dotted numeral cancel with crease through the strip. A front only so other

- faults with Piroscapi Postali Francesi h/s in red alongside. Scarce rate. **£ 75**
- 744** 1869 5f grey top value nicely used with lozenge '218' pmk either side of the central vignette, well centred with good colour and perfs. SG 131 Cat £1300. **£ 250**
- 745** 1869 5f lilac-grey on greyish, a superb very fine used example with crisp DOL DE BRÉTAGNE cds and AVA...SEP / 76 cds alongside, wonderful example and attractive combination of the two different postmarks, SG 131. **£ 450**
- 746** 1869 5f lilac-grey on greyish fine used light dotted diamond cancel, couple of blunt perfs and trace of a thin for this high value, comes with Stolow 1971 certificate, expertised on reverse. SG 131. **£ 300**
- 747** 1869 : 5f used Laureated double 1876 red cancel & superb appearance, but has a small thin at the bottom just of centre and other thin spots. SG (131). **£ 75**
- 748** 1870: Bordeaux issue stamp 5c Yellow Green slight toning used (no gum) (SG 157) . **£ 30**
- 749** 1870: Bordeaux issue stamps (4) in this lot 2x 1c, 2c, and 4c presented on stock card unused with (no gum), no thins and with decent cat value. nice clean stamps **£ 130**
- 750** 1870: Napoleon III Laureated issue, mounted mint 1c,2c and 20c. nice stamps for those gaps. **£ 170**
- 751** 1870: Paris siege issue Used with shades & PMK interest presented on a large stock card - no thins nice clean lot (28). **£ 50**
- 752** 1870-71 30c brown very fine used good to large four margin example with part numeral dotted diamond cancel, superb. SG 175. **£ 85**
- 753** 1870-71 30c brown very fine used large three margin example tied to piece from Marseille with part numeral dotted diamond cancel, superb. SG 175. **£ 85**
- 754** 1871 (July) Entire from Gironde to Bordeaux unstamped hence Litho 15c black affixed and tied CDS (2 margins), filing fold and few marks otherwise scarce on cover, Scott \$1300. Plus 1870 smaller envelope bearing Typo 15c black. SG D88 & D185. **£ 150**
- 755** 1871-72 Ceres 1c-30c unused no gum + Essay- no thins nice clean lot nice cat value. (12) **£ 100**
- 756** 1871-76: Used collection presented on two hagner pages including shades, Varieties and pmk interest no thins and nice condition for a used collection (105). **£ 150**
- 757** 1876-1900 Peace and Commerce types II & I inc scarce 10c TII ( tiny thin), 75c TII (2), 5f (2), and 2f with shades and pmk interest SG Cat £2000+, Approx. (154). **£ 200**
- 758** 1877-1937 Collection of mint and used sets for different printings on plain Safe album leaves noted 1877-90 to 5f lilac (Cat £330+), 1918 Red Cross mint (Cat £160), 1928 Air Forgeries pair used (Cat £18,500 as genuine), Olivier & Merson to 20f, Precancels precancels 1922-47 mainly mint, 1927 Air set 2 mint (ovpts taken 'as is), Sinking Funds mint or used, 1929 Expo ovpt forged 2f (Cat £1000 genuine), 1937 Museums set used (Cat £120), 1936 100th Flight 10f used (Cat £180), etc. Very attractive lot with high cat value. (c275). **£ 800**
- 759** 1900-06 Olivier & Merson 50c cinnamon cds used with lavender centre omitted variety, light cancel but pulled top perf. SG 305a. Cat £140. **£ 30**
- 760** 1902 Mouchon types set of 5 with an additional 10c, mounted mint with top value slightly creased otherwise nice lot (6) Cat 700+ **£ 70**
- 761** 1903: Sowers lined mint (30c is unmounted mint but with slight toned perf, in GC and Annule opt SG Cat 660 (6). **£ 60**
- 762** 1904 Insured cover to Belfast (slight contemporary postal faults), bearing 50c cinnamon and lavender showing lavender background omitted variety, SG 305a. Scarce on cover. **£ 75**
- 763** 1914 Red Cross Fund in an attractive strip of three unmounted mint, SG 352. **£ 40**
- 764** 1917 War Orphans 1f + 1f carmine mint original gum, well centred, SG 376. **£ 225**
- 765** 1924-1959 Mint & unmounted mint collection of sets in 22 ring binder on leaves incl 1924 Decorative Arts set m (Cat £29), 1938 Football, 1939 PTT, World Fair set, 1940 War Charities, 1940 Surcharge set (Cat £50), 1942 Nat. Relief Fund long set m, 1945 defins to 100f m, 1945 12th UPU 500f m (Cat £95), 1948 Nat. Relief Fund set m, 1949 Air Views set to 1000f appears U/M (Cat £390), 1953 Literary Figures set U/M (Cat £63), 1954 Nat. Relief Fund set m (Cat £236), 1956 Nat. Relief Fund mint (Cat £80), 1957 Tourist set to 100f mint (Cat £62), etc. Attractive lot with good cat (STC £1800+) and many thematics. **£ 400**
- 766** 1927 International Philatelic Exhib. Miniature sheet unmounted mint with some light gum bends otherwise fine, SG MS 581. **£ 200**
- 767** 1930 Sinking Fund 1f50 + 3f.50 hinged mint, fresh appearance, SG 480. **£ 30**
- 768** 1930 Sinking Fund 1f50 +3f50 lilac top marginal block of six unmounted mint in nice condition, Yvert 256. (SG 480). **£ 250**
- 769** 1930s on two stock cards mixed mounted and unmounted mint (38) stamps in total noted 1936 Intellectuals set, Int Exhibit Paris set 6 (Cat £65) etc. **£ 60**
- 770** 1936 100th Flight set 2 fine used cds, (SG 553/54 Cat £180), 1950 Air 1000f cds used, SG 1059. (3). **£ 30**
- 771** 1937 Museum set of two hinged mint, fine. Cat £220. **£ 30**
- 772** 1937 Museums set of two on Museum Postcards used on reverse tied MUSEE DE LOUVRE cancels on reverse, unaddressed. SG 586/7. **£ 40**
- 773** 1937-1960 Airmails lovely collection of first flight, special event or other airmail covers, many with cachets, special labels, combinations noted 1926 Aero-Club Marseille to Algeria, 1934 Torpedo Boat with Torpilleur h/s in violet, 1937 Paris Philatelic Expo with 85c air tied special Expo cancel, 1943 Propaganda Delegation France Philatelic Expo with airs cancels, 1935 1st Postal Blue Air special envs with cachets, 1942 Somalia DR. Cols combn on Special Airmail env from Djibouti, 1938 Paris to Nice, 1938 Algeria combn 1st service Algeria to Congo, 1939 France to Finland / France to Poland, 1939 Aerodrome Boulogne signed, 1930 Expo printed env unaddr with 1f50 tied Expo CDS, 1938 Air France special illus. postcard, 1931 printed Vincennes postcard to Bucharest. Interesting and attractive lot. (22) **£ 350**
- 774** 1938 -1968 Comprehensive chiefly mint collection on Scott leaves almost complete for the period, missing the high val Airs etc... but we note 1953 Sports, 1950's National Relief Fund sets, 1964 Philatec, etc, Good starter lot with a high cat value (100's) **£ 250**
- 775** 1938-54 Collection of mint and used sets for different printings in Safe album on printed leaves noted most definitive long sets, surcharges, wartime issues, commems, 1949 CITEX 10f orange-red mint (Cat £100), 1950 Nat. Relief Fund mint (Cat £110), plus many more (no airs). Very attractive lot with good cat value. (c600+). **£ 300**
- 776** 1939-45 Liberation overprints: Curzay, large RF overprint 80c brown Petain mint with slightly disturbed gum, this is the scarcest of this issue, with Yvert €4250 for mint. Rare! **£ 650**
- 777** 1949 CITEX 10f (+100f) orange red in a part left hand sheet block of 4 unmounted mint, few wrinkles in margin otherwise fine, SG 1071a. Cat £400. **£ 125**

**778** 1949-50 Air set of 5 to 1000fr unmounted mint, SG 1055/1059. **£ 100**

**779** 1953-1975 Collection of used and mainly mint / unmounted mint sets, booklets and M/S for different printings in Safe album on hinges printed leaves noted 1964 Philatelic 1fr U/M (Cat £42), Red Cross Funds, Art Issues, National Relief Funds incl 1954 f.u. (Cat £200), pre-cancelled sets incl 1954-59 (Cat c£140), 1960 set 4 (Cat £60), P. Dues to 100f, 1949-50 air set used to 1000f, 1954 air set used, 1957 air 500f mint, Tourist Publicity, Europa plus many more. Very attractive lot with good cat value. (c430). **£ 350**

**780** 1954 Air set of four unmounted mint, fresh, SG 1194/7. **£ 160**

**781** 1978-1986 Mint & unmounted mint collection of sets in 22 ring binder on leaves incl dozens of commems sets, Art series, Red Cross series, Tourist issues, precancels, 1986 Film sheet (Cat £23), etc. Attractive lot with good cat (STC £850+) and many thematics. Approx 470 + 2 M/S. **£ 170**

**782** A useful assembly on 40+ stockcards from an ex collector's estate, mint and used early to 1950s periods (mainly), very mixed includes 1937 Museum set f.u. (Cat £120), 1914 Red X surcharge strip of 5 mint, 1914 Red Cross 10c + 5c red mint, 1922 War Orphans SG 392/4 mint (Cat £90), 1853 5c green imperf used (Cat £275) & 80c f.u. 3m, 1938 Ader 50f used, 1929 to 20f brown, 1936 Air 3f50 mint, 1957 Air 1000f mint, Postage dues from imperfs, 1936 100th Flight 10f cto used (Cat £180), 1947 12th UPU 500f mint (Cat £95), plenty of stamps with better catalogue values, poor to fine. Useful lot. **£ 180**

**783** ART Series: Mint, imperf and epreuve de luxe, proofs collection including in peg album and folders with a superb and attractive assembly mostly for Art issues, noted amongst others 1975 Arphila EPL M/S (Cat £625) plus Expo 50c orange forerunner EPL, then Arphil set of 4 in EPL, EPA & EPC (Cat £1150), EPC in black (Cat £850), other countries incl French Colonies celebrating Arphila 75 incl imperfs and EPL, 1974 Art 2fEPL (Cat £110), plus Reunion set of 4 CFA for EPL, 1975 Art EPL set 3 (Cat £33 Fr. Andorra Arphila 75 EPL, 0), 1961-1972 Art issues imperf (15, Cat c£110 each), very interesting an enormous catalogue value STC £5200+. **£ 500**

**784** Country collection from a large collector's estate unpicked as received, includes dozens 19th century to modern used in a well filled springback album, incl 19th century Napoleon & Ceres perfs to 80c, Peace & Commerce to 1f, Olivier & Merson to 10f, airs to 500f, then dozens of definitives and commems to 2008, 100s, ideal basis for a new collection or expansion. **£ 80**

**785** Extensive mainly used mainstream collection on a pile of leaves with 19th century to modern, with dozens of definitives and commems used, very mixed, ideal to fill those gaps, many 100s. **£ 60**

**786** F.S.A.A.T: 1965 Long cover from Polar Expedition Station Dumont d'Urville cacheted unadred philatelic cover bearing 1963 5f Crozet Archipelago (SG 35 cat £90 used), 1956-60 four different values 1f, 2f, 4f & 5f, each tied TERRE ADELIE 19.12. 1965 cds cancels. Small blemish, cat £179 as used. **£ 35**

**787** French P.O. in China: 1902 PPC of a country scene around Hankow postcard to Paris bearing 10c Chine adhs tied HAN - KEOU CHINE / POSTE FRANÇAISE cds (struck twice), mainly fine. **£ 38**

**788** Mint collection of pairs and singles for 1930s issues some marginal coins dates, plenty of definitives and commems noted 1931 10f (SG 474b, cat £95 x 2), 1936 100th Flight 10f (SG 554 Cat £500), 1936 Airs in mainly vert pairs to 3f50 (Cat £400), etc, useful group **£ 450**

**789** Philatelic Documents: 1976 to 1986 A large collection in seven binders containing up to 78 different A4 sized embossed special page with each stamp affixed special cancel and proof of the issue, issued by the National Printing works for 8 weeks after each issue to contribute funds for the French Postal Museum, beautiful engraved pages, listed in SG runs incomplete from 1976 to 1986, must 100s of different with catalogue values from £4 each to £10+. High original retail. 100s. **£ 275**

## FRANCE - COLONIES

**790** 1890-1893: Diego-Suarez Small collection of (36) Stamps on loose Album pages mixed mounted mint and used with notable stamps being : 1890 15 on 10 Black - Violet fine used (SG3), 1890 15c Black and 25c Black both fine used examples out of this set or 4 ( Cat 210 if genuine ?) for the 2. Nice lot. **£ 250**

**791** 1897 - 1912 Comoro Island: Small collection of (25) mixed mint and used (mostly mint) Noted 1897 mostly mint set of 13 (SG1/13), 1900 45c Black/Green mint (SG18). nice lot. **£ 165**

**792** 1933-64 Artist's Proofs waterfalls collection of 20 items typed up on album pages from different colonies including Reunion unfinished die proofs including missing value or tri coloured engraved then hand painted, Cameroun, Fr. Equatorial Africa, Upper Volta, large sunken die proofs pencil signed by the artist / engraver, some with blind embossing (only between 8 and 28 of each proof were produced after 1960), scarce and attractive thematic collection. **£ 750**

**793** 1956-1997 Unmounted mint assembly on Hagners with odd better including 1956 Rockhopper Penguins airs 50f & 100f (Cat £135), 1963 Quiet Sun 100f (£120), 1971 Fish set (Cat £74), approx. 180. **£ 100**

**794** Cameroun: 1915 Mint collection on album page includes Stamps of Gabon overprinted Corps Expeditionnaire / Franco - Anglais / CAMEROUN Complete set of 15 mint with some gum faults incl 10c has aging on the front, very scarce & enormous cat value. (15). **£ 500**

**795** Chad: 1924 AEF 2c olive-brown and salmon mint with TCHAD overprint showing Afrique Equatoriale Francaise blue overprint double variety, nice example, SG 20 var. **£ 60**

**796** Dahomey: Attractive collection on Yvert printed leaves mint and used with nice earlier material including 1899 25c mint, 50c brown and red on blue mint (paper thin), 30c f.u., 1913 Native long set to 5f, 1922 surcharges, Postage Due 1906 6 vals to 1f mint (Cat £110), etc, mainly clean lot. (c120). **£ 110**

**797** French Southern and Antarctic Territories: 1956 - 71 Selection of Airm with 1956 set of 3 to 500f, 1963 Quiet Sun 100F (unmounted mint) & 1971 Crozet 3 vals to 200F. Very fresh group SG 16/18, 37 & 54/56 Cat £540. **£ 130**

**798** French Southern and Antarctic Territories: 1963 International year of the quiet sun, unmounted mint set of two (SG36/37). nice set for your collection. **£ 62**

**799** French Southern and Antarctic Territories: 1965 AIR (Discovery of Adelle Land) 50f Indigo and light Blue Unmounted mint with margin labels (SG 38). Nice stamp. **£ 56**

**800** French Southern and Antarctic Territories: 1965 Air I.T.U Centenary 30f bistre-brown, magenta and greenish blue (SG 39) Unmounted mint. Nice stamp to add to your collection. **£ 90**

**801** French Southern and Antarctic Territories: 1968 30f deep brown, deep blue and light blue, Unmounted mint Dumont D'Urville (SG44). Nice stamp. **£ 60**

**802** French Southern and Antarctic Territories: 1969 AIR first flight of concorde p13. 85f Greenish blue and new blue. (SG53) nice stamp. **£ 30**

**803** French Southern and Antarctic Territories: 1969 two earlier key values tied to typed cover to UK by 29 Sept 1969 cancels, including 1968 20f Albatross (SG 31) & 30f Dumont D'Urville (SG 44), very fine. **£ 200**

**804** French & Southern Antarctic Terr: 1965 (16 Jan) Philatelic larger cover (vertical bend not affecting the stamps) bearing a multitude of better stamps tied by TERRE ADELIE T.A.A.F cds cancels, noted 1956-60 85f (Cat £65), 4f (Cat £55), 8f (cat £70), 10f, 12f (Cat £65), 15f, 20f (cat £65), 25f (Cat £160), 100f & 200f airs (Cat £165), 1960 Kerguelen 25f (Cat £65), 1962 50f air (SG 34 cat £110), 1961 Charcot (Cat £65), 1963 Crozet 5f (Cat £90), 1963 Quiet sun set 2 (Cat £215), 24 stamps Cat £1295. Attractive and unique. **£ 260**

**805** French Southern & Antarctic Terr: 1968 Air Launching of Dragon Space Rockets horizontal strip of 2 plus label in a complete sheet of five setenant strips unmounted mint, SG 47/8. **£ 95**

**806** French Southern & Antarctic Terr: 1968 Air Launching of Dragon Space Rockets horizontal strip of 2 plus label in a complete IMPERFORATED sheet of five setenant strips unmounted mint, SG 47/8 var. **£ 95**

**807** French Southern & Antarctic Terr: 1969 Air 5th Ant. Treaty 50f blue in a complete IMPERFORATED sheet of ten unmounted mint, SG 47/8 var. **£ 160**

**808** French Southern & Antarctic Territories: 1956-60 Airm set of three mounted mint key values, SG 16/18 Cat £205. **£ 46**

**809** French Southern & Antarctic Territories: 1963 International Year of the Quiet Sun 100f air fine used side ADELIE CDS cancel, fine, SG 37 Cat £130. **£ 38**

**810** French Southern & Antarctic Territories: 1965 Air Discovery of Adelie Land 50f fine unmounted mint, SG 38 Cat £140. **£ 42**

**811** French Southern & Antarctic Territories: 1965 Discovery of Adelie Land 50f air fresh lightly mounted mint, SG 38 Cat £140. **£ 38**

**812** French Southern & Antarctic Territories: 1968 20f Black Albatross mounted mint key value, SG 31 Cat £450. **£ 110**

**813** French Southern & Antarctic Territories: 1968 30f Dumont D'Urville Commemoration mounted mint key value, SG 44 Cat £150. **£ 38**

**814** French Southern & Antarctic Territories: 1969 Air set of 4 to 500f fresh lightly mounted mint, SG 54/7 Cat £225. **£ 65**

**815** Martinique: 1903 Postage Due Type U surcharged at Fort de France imperf pair 5f on 60c brown on buff a superb right marginal PAIR very lightly hinged mint, usual tropicalised crazed gum very fine and rare. SG 53a. **£ 300**

**816** Mint & used collection/accumulation in two s/b, mostly post independence with one s/b devoted to Cameroun. Stated by vendor to be 2500+ stamps. Viewing advised. **£ 45**

**817** New Caledonia: 1892 40c red on straw Type 2 overprint imperf with four very good to very large margins cds used. Only 100 of the type 2 overprint stated to exist. Choice stamp. Yvert 19a Cat 3700 Euros. **£ 600**

**818** Polynesia: Mint and unmounted mint range on stockpage includes postage and airs sets and ranges, 1962 satellite, 1977 Official set 15 unused (Cat £100), 1968 Discovery of Tahiti M/S with special cancel (Cat £225), 1966 Satellite strip, 1976 Olympic Games M/S U/M (Cat £100), attractive clean lot. Good cat value. (37 + 2 M/S). **£ 130**

**819** Reunion: 1933-53 Mint and manly unmounted assembly of values including 1933 to 2f50 including some nice marginal extras (33), 1943 France Libre overprints (56) almost complete long set to 20f brown plus 80c black with large printing smudge across the stamp, very fine. SG range 134/170, 198/244. (89). **£ 40**

**820** Reunion 1949-1964 on loose leaves in mounts, notable values are 1949-53 100 on 200f mint surcharge SG330, 500f on 1000f mint SG 332, and many more, interesting lot. Approx 115. **£ 280**

**821** Togo: 1914 Anglo-French Occup. 10c on 5pf green (Type I) group of six fine used examples one on paper tied with ANECHO CDS's in blue-black, fine appearance, SG 2. **£ 70**

## GAMBIA

**822** 1869-1881 Mint & used collection identified on leaves including 1869 Unused 4d brown (thin) and 6d blue (Cat £1100 mint), 6d deep blue f.u. huge margins but heavily thinned (Cat £225), 1874 6d blue mint (Cat £350), 4d brown f.u. (3 margins, cat £225), 6d blue 3 margins (Cat £250), 1880-81 Wmk swys;

½d, 4d, 6d & 1s used (Cat £970), wmk upright; mint ½d (2), 1d & 3d (Cat £120), used ½d-1s (Cat £369). 23 stamps. **£ 500**

**823** 1880-81 Wmk Upright: 1s green fine used with neat red cds cancel, fine, SG 19B. **£ 40**

**824** 1886-1893 Mint assembly identified on album page in mounts including shades ½d (3), 1d (3), 2d (2), 2½d (2), 3d (2), 4d, 6d (6 incl SG 33a sloping label, tones cat £120), 1s violet (2), 21 stamps. **£ 185**

**825** 1889 Wmk CA sideways 6d bronze-green in a mint block of four, toning at bottom right and hinge remains, SG 33. Cat £192. **£ 38**

**826** 1898 1s violet and green mounted mint showing malformed S variety, heavy thinning, leaving tiny hole. SG 44a. Cat £800. **£ 50**

**827** 1902-1909 EDVII Mint & used assembly including 1902-05 to 3s m & u (Cat £245), 1906 surch ½d on 2/6 mint (Cat £55), 1d on 3s used, 1904-06 to 2s m & u, 1909 to 3s m & u, useful collection. STC £780. (44). **£ 260**

**828** 1912 ½d green unmounted mint showing broken B in Gambia variety, see R.E.R Dalwick reference page 24. SG 86 var. **£ 25**

**829** 1912-1935 Collection neatly arranged on leaves including 1912-22 set of 17 to 5s mint (Cat £200), 1921-22 set 10 to 4s mint (Cat £110), 1922-29 Wmk MCCA set 4 to 5s mint (Cat £130), 1s used (Cat £55), Wmk MCSCA 1s, 1/6, 2/6, 3s, 4s, 5s & 10s mint (Cat £280), 2s, 4s & 5s fine used (Cat £150), 1935 SJ set m, useful lot, (53). **£ 300**

**830** 1912-1935 Mint & used collection on leaves arranged by printings including 1912-22 set to 3s m & u, 1921-22 4s mint, 1922-29 to 10s mainly mint (Cat £450), 1935 SJ set mint. (65). **£ 225**

**831** SPECIMEN Overprints on eight Queen Victoria reply card, registered P/S env. Includes QV 1d red Reply card, 1d red single card, 1½d grey with very small SPECIMEN in black (rare type), EDVII 1d single card, 2d blue registered env., GV 1d red reply card, 1d red single card & 1½d blue registered env. each with SPECIMEN diagonally across the centre in black on both sides. Nice group of 8 Specimen items. **£ 110**

**832** SPECIMEN Overprints on five Queen Victoria reply card postal stationery & one EDVII reply card. Includes QV Reply card x 5, EDVII reply card each with SPECIMEN diagonally across the centre in black on both sides. Nice group of 6 Specimen items. **£ 75**

## GERMANY

**833** 1885 (Sept) Printed cover (folded and stain) bearing HOSTER cancel type 10/30 (Whitney) with 10p rose x 2 tied by complete strike of rare HOSTER machine cancel addr to Holland. These machines were mainly sold to London offices but they did get some international usage including use in Germany at two offices, extremely rare despite the condition. **£ 450**

**834** 1900-1945 Mainly mint collection in a Davo luxury hingeless printed album noted 1920 Reich ovpt 1m to 20m, 1927 Labour office set (Cat £80), 1928-32 part set to 80pf ochre (Cat £110), 1932 Welfare Fund set (Cat £60), 1933 Reichstag set (Cat £60), 1933 Welfare Fund set (Cat £450), 1934 Air set 11 (Cat £130), 1935 Welfare Fund set (Cat £50), 1936 Olympic Games set 2 M/S (Cat £130), 1937 Culture Fund M/S set 2 (Cat £95), then dozens of sets to 1945, back of the book incl officials, p.dues etc. Excellent lot for expansion with album in good condition, good cat value. 100s. **£ 300**

**835** 1944: Montenegro military Occupation of Kotor (fine used) four block (SG3). **£ 60**

**836** Attractive mint collection in Lindner hingeless printed album with sections for Saar 1948-50, Russian Zone sets and ranges 1945-49, Saxony incl 1946 Reconstruction Fund gutter pairs (perf & imperf), East Saxony, Mecklenburg 1945 Child Welfare set, Baden, British & American Zones 1948 Currency Reform set of 17 (Cat £160), 1946-7 Numeral Miniature sheet both perf and imperf (Cat £165), 1949 Hanover Trade Fair M/S

- (SG MSA415 cat £140), etc, clean lot, ideal for expansion. 100s.  
£ 225
- 837** Braunschweig Fee Paid Tax: 1923 (13 Sept) Registered cover to Switzerland bearing five different labels to 150,000m tied local d/r cancels, each with violet crayon initials, nice philatelic item. Vertical fold. £ 60
- 838** German Occupation Saint Nazaire: 1945 (24 March) TAXE PERCUE handstamp tying 1f50 brown definit with BATZ S / MER . LOIRE INFÉRIÈRE cds cancels alongside ILOT de ST NAZAIRE / POCHÉ de ATLANTIQUE used for Germany local issue. Scarce. £ 125
- 839** Occupation of North France: 1940 (22 July) Attractive and scarce cover bearing 50c blue Mercury pair overprinted type I Besetztes / Gebiet / Nordfrankreich tied to cover DUNKERQUE NORD to ARNEKE NORD, two cancels on the front arrival backstamp on reverse, expertised on reverse, superb. Michel 3I. £ 300
- 840** Occupation of Sudetenland: 1938 (8 Oct) Reichenberg unaddressed cover bearing Wir Sind Frei 1k lilac (Michel 24, Cat €80 on cover) & 50k green in a block of 4 (Michel 137, Cat €1600 on cover), tied REICHENBERG 1 / HEIL HITLER CDS cancels, comes complete with 2016 Robert Brunel certificate and additional Dr Dub handstamps applied next to each stamp on the cover. Vertical fold not affecting the stamps, extremely scarce cover. Michel €1680. £ 250
- 841** Small springback album with a useful used assembly incl Reich mainstream definites and commems, Allied Occupation, 1947 5m blue (Cat £110), French Zones, West Berlin incl 1948 Berlin ovpt in black on 3m brown-lake decent cds cancel, SG B19 (Cat €900), in red on 25pf yellow used (Cat £70), 1949 Goethe 20pf & 30pf (Cat £155), Freedom Bell part set, etc, useful group with high cat value. £ 110
- 
- GERMANY - COLONIES**
- 842** Cameroun: 1897 Set 6 to 50pf used, 1900-1910 Yachts set to 80pf used, 1m to 5m hinged mint, 1919 wmk Loz. set 3, mainly fine, (25). £ 180
- 843** Caroline Islands: 1905 (20 Apr) Gruss Aus Ponape PPC (large side tear with old tap on obverse) to Belgium bearing 10pf Cameroun Yacht bisected vertically and tied full negative strike of PONAPE KAISERUCE postage cancel in black. Used as a provisional after a typhoon destroyed stocks of the 5pf. £ 60
- 844** East Africa: 1893-1901 Germany surcharged 1893 set mint (€280), 1896-1899 surcharge set used, 1901 Yachts set with 15p to 2r mint, 3r unmounted mint (€480). Neatly arranged on printed SAFE hingeless page. £ 280
- 845** East Africa: 1905-16 Yachts set m & u with 1905 No wmk set to 60h m & u, 1905-20 Wmk Loz. set m & u with 60h-3r mint (€230). Mission stamps 2½h brown type I, 7½h red both types one with torn corner. (€160), Neatly arranged on printed SAFE hingeless page. (22). £ 180
- 846** Mariana Islands: 1901 Yacht 5m greenish black and dark carmine hinged mint, nice top value, Michel 19. £ 80
- 847** Mariana Islands: 1916 Yacht Wmk Lozenges: both types of 5m greenish black and dark carmine hinged mint, 25:17 holes & 26:17 holes, both off centre, nice top values, Michel 21A/B. £ 38
- 848** Marshall Islands: 1899 Marshall Inseln overprint set 3pf to 50pf mixed m & u incl used to 20pf, 25pf & 50pf mint, Michel 7/12. £ 40
- 849** Marshall Islands: 1899 set of six hinged mint, 25pf & 50pf are both signed on reverse, scarce, Michel 11I/6II. £ 225
- 850** New Guinea: 1893-1910 Marine Postmarks range on provisional or Yacht definites to 30pf including 1896 20pf with DEUTSCHE SEEPOST NEU GUINEA ZWEIFLINIE cds, MARINE SCHIFFPOST, 1893 20pf blue vertical block of 6 with several cancels of NEU GUINEA AUSTRALISCHE HAUPTLINIE 1897, nice group of 9 items. £ 65
- 851** New Guinea: 1897 Overprint set tied on paper by STEPHANSORT postmarks, and additional four values cancelled on the last day of issue in 1901 (30 Sept). Fine. Michel 1/6. £ 75
- 852** New Guinea: 1898-1919 Collection on album page mint & used including 1897 ovpt set of 6 mint except for 25pf orange f.u (€135), 1900-1908 Yachts set mainly mint to 5m (€275), 1914 set 3 mint to 5m. Neatly arranged on printed SAFE hingeless page. (23). £ 150
- 853** New Guinea: 1900 (11 Jun) PPC from Upper Silesia to Matupi bearing 10pf tied KATTOWITZ, nice strike of MATUPI 4/8 00 arrival cds. Faults but nice incoming mail. £ 40
- 854** New Guinea: 1900 3pf yellow-brown Yacht with good cancel of DEULON DEUTSCHE NEU GUINEA 29.9 / 14 cds cancel, rare! Complete with 2007 Jaschke - Lantelme certificate. £ 125
- 855** New Guinea: 1900-08 Postmarks range on Yacht definites to 80pf including HERBERTSHOHE, KIETA, STEPHANSORT, RABAU, FINSCHHAFEN (4, TWO WITH INVERTED DATE SLUG), nice group of 22 items. £ 220
- 856** New Guinea: 1907 (11 Apr) 5pf Yacht Postal Stationery card from SIMPSONHAFEN to Wartenburg cancelled neat cds, few minor marks. £ 35
- 857** New Guinea: 1908 (7 Jun) PPC from Rotwandhaus (Austrian Alpine Club lodge in Bavarian alps) to SIMPSONHAFEN bearing 5pf tied NEUHAUSE SCHLIERSEE cds and POST STELLE ROTWANDHAUS / TAXE violet h/s alongside, no arrival cds. Nice incoming mail. £ 30
- 858** New Guinea: 1909 (4 Nov) 5pf Yacht Postal Stationery card from missionary Hans Meier to the missionary Chairman of the Neuendeffelsau Mission in Berlin cancelled FINSCHHAFEN postmark written from Logawing. Vertical bend otherwise sound, expertising h/s in bottom right. £ 45
- 859** New Guinea: 1910 (28 Jul) Cut down registered cover Rabaul to New Britain Corporation bearing 25pf yacht vertical strip of 4 tied RABUAL / DEUTSCHE NEU GUINEA cds cancel, faults incl Rabual regd etiquette No. 775 (tom). High catalogue on cover from Michel. £ 125
- 860** New Guinea: 1913 (11 Dec) Printed cover from The Royal Bavarian Bank in Wurzberg to the German Imperial Colonial Bank in Finschhafen bearing 3pf 90th Birthday definit tied d/r cds, receiving b/s not legible. Nice incoming mail. £ 35
- 861** New Guinea: Forerunners; 1890 FINSCHHAFEN cds on unused 10pf red postal stationery card probably by favour. Few light tones. £ 75
- 862** New Guinea: Forerunners; 1891 KONSTANTINHAFEN 10pf rose-red cds cancel repaired with large corner tear missing otherwise expertised on reverse, nice cancel, scarce, Cat €500. Michel V41 b. £ 35
- 863** New Guinea: Registration labels for use in HERBERTSHOHE (8) used or unused registration numbers from 151 to 937 showing different types over the years 1890-1914. Nice group on album page. (9). £ 80
- 864** Offices in Morocco: POSTMARKS Ten items including 1899 surchs 10c on 10pf SAFFL, 30c on 25pf orange RABAT, then 1900 surcharges onwards LARACHE, TETUAN, CASABLANCA, FES, MARRAKESCH, TANGER and MOGADOR on values 3c on 3pf to 1p.25 on 1m. Attractive group, (10 items). £ 100
- 865** South West Africa: 1897-1899 Both overprint types for 1897 set 4 used, 25pf orange and 50pf mint (€560), 1898 set of six including 3pf two shades mint, 20pf & 25pf mint (€440), 50pf used. £ 375
- 866** Togo: 1897 set of six ovpt used to 50pf used, 1900-1919 Yachts set to 5m mixed mint & used, 1909-19 5m mint, mainly fine, (27). £ 220

---

### GERMANY (EAST)

- 867** 1950 250th Anniversary of Academy of Sciences set of 10 unmounted mint, SG E20/29. **£ 38**
- 868** 1950 German Stamp Exhibition Imperf Miniature sheet very fine unmounted mint, SG E29a. Cat £200. **£ 65**
- 869** Extensive collection in four well filled springback binders on plain leaves with a double both mint and used sets and ranges on each page noted 1949 Postal Workers, UPU, Sports, Spring Fair, 1950 Pieck set (Cat £160 for mint), Bach set (Cat £62 mint), 1950 Science set (Cat £190 mint), 1951 Polish Pres. Friendship with China set (Cat £420 mint), hereon pretty much complete year runs going to 1990, enormous quantity and cat value. **£ 500**
- 870** Large stockbook for 1949-1972 with dozens of sets including double collected mint set or used set, dozens. **£ 35**

---

### GERMANY - LOCALS FROM 1945

- 871** Döbeln: 1945 (13 July) Overprint on Hitler 6pf violet and 6pf pale violet both as unmounted mint blocks of four, Michel 1a/b. **£ 95**
- 872** Döbeln: 1945 (20 July) Two covers bearing Hitler 6pf with quadrant overprint, incl pair of 6pf light violet top HAN marginal pair (unaddr, no flap) and 6pf dark violet top singles on cvr to Topeln. Michel 1a/b. (2 covers). **£ 40**
- 873** Finsterwalde: 1946 ( 28 Mar) Philatelic Cover with complete set of 12 imperforate as issued neatly tied to Registered cover. Michel 1/12. **£ 60**
- 874** Fredersdorf: 1945 (15 Aug) 12 (pf) rose-carmine handstamped negative FM in violet and tied to cover by FREDERSDORF / b. BERLIN cds. Michel 26. High cat on cover. **£ 85**
- 875** Glauchau: 1945 Four covers / cards each overprinted on Hitler Heads incl 15pf on 6pf violet P/S card commercial use, 1945 (20 Jul) Regd cover with 15pf, 25pf & 25pf surchs, plus two similar cover & card. Attractive group, very fine (4). **£ 120**
- 876** Gorlitz: 1945 ( 22 Aug) Commercial Cover with 6pf dark violet pair tied GORLITZ cds on printed Richard Luders Gorlitz envelope, typed addr sent locally. Michel 2. **£ 30**
- 877** GroBbraschen: Two registered covers bearing set of four Solidarity perf 10% and Imperf set on 13th Feb cover. Minor tones, very fine, Michel 43A/46A, 43B/46B. **£ 45**
- 878** Grossbraschen: Collection on pages, loose and two covers with a good range of these interesting issues including sets U/M, then 1940s used assembly, perf and imperf issues to 1946. Lovely lot. Approx. 100 + 2cvrs, **£ 100**
- 879** Lobau: 1945 (22 Jun) 12pf red Hitler overprint fancy D in black tied to local cover by BAUTZEN cds cancel, odd light tone. Michel 10. **£ 48**
- 880** Lobau: Attractive Unmounted Mint collection of fancy D overprints in black set from 1pf grey to 5m (23 different values), then various extra incl top marginal 1945 (May) Volkssturm 12+8pf U/M, and used, very fine. (33). **£ 450**
- 881** Niesky: 1945 6pf & 12pf Setenant gutter vertical pairs on different papers mainly unmounted mint including Michel SZ1/2, SZ 4/5, SZ 7/8. High cat value. (6 pairs). **£ 250**
- 882** Oldenburg: 1948 State Aid Miniature sheets both types, both imperf and perf very fine U/M, Michel Block I/II A/B. (4 M/S). **£ 48**
- 883** Plauen: 1946 (Jan-Mar) Two covers one multi franked with values from Arms defn set tied by Dresden cds and regd (small stain), single franking 12+8 red printed card (small tones, horiz. fold) tied PLAUEN VOGTLAND cds. Nice duo. **£ 50**
- 884** Private Issues: Frakenberg; 1946 (11 Apr) 12pf red pair with two line overprint in black U/M, Michel 1. **£ 20**

**885** Storkow: 1946 (31 Jan) Imperf unmounted mint for 5pf yellow-green and 6pf dark red lilac, both fine, 6ps has right margin, Michel 11B, 12B. **£ 150**

---

### GERMANY - OCCUPATIONS WWII

- 886** LAIBACH: Ljubljana Unmounted mint collection 1944 (5 Jan) set of 20, Airmail set of eight, Red Cross set of 2, Express surcharge set of 2, 1944 (Feb) Air set 6, Winter Relief set 6, 1945 set of 16, Postage due set 9. All very fine. **£ 900**
- 887** Serbia: 1942 (13 Sept) Mother with Child set 4 in a superb complete sheet of sixteen making four sets very fine. Michel 82/85. **£ 600**
- 888** Soviet Zone: West Saxony Holzhausen / Zwenkau 1945 overprinted Hitler values set of three hinged mint, each pencil signed, Michel A1/A11I. **£ 30**
- 889** Sudetenland - Netherlands: 1938 (Sept) P.10 set of three Swastika and Map unmounted mint, Michel I-IIA. **£ 180**

---

### GERMANY - P.O. Abroad

- 890** China: 1898 56 degrees overprint set of six fine used, Michel 1 II/ 6 II. **£ 35**
- 891** China: 1900 5pf on 10pf hinged mint, signed on reverse, Michel 7 IB, high cat. **£ 250**
- 892** China: 1900 Boxer Rebellion 3pf brown and 5pf green nicely cancelled together on paper with PEKING 11/6 CDS cancel, expertised on reverse by Richter, Michel PVa & b. **£ 180**
- 893** China: 1901-13 Collection on two album pages mint & used including 1901 Germany ovptd set 13 used at Tientsin or Shanghai (€600), 1905 surcharge set 10 mostly used with \$½ & \$2½ mint (€270), 1906-19 set of 10 mostly used, 40c & \$1½ mint (€270). Neatly arranged on printed SAFE hingeless page. (34). Good cat value. **£ 280**
- 894** China: 1911 2p50c on 2m blue fine used, Michel 56. **£ 20**
- 895** Morocco: 1899-1911 Collection on three album pages mint & used including 1899 Germany ovpt set of 6 m & u, 1900 Germany surcharge 35c on 30pf to 6p.25c on 5m mint top values (€470), 1905-11 set to 3p75c on 3m m & u, 1906 set with top 3 values mint (€310), 1911 surcharge set mint plus extras, etc. Neatly arranged on printed SAFE hingeless page. (24). **£ 350**
- 896** Tientsin: 1905 PPC of Chinese Ladies to Germany bearing 5pf overprint China (tom) tied TIENSIN 1905 cds cancel with S.B / OSTAS.BESATZ BRIGADE / IL.BAT.1 INF-REGMTS boxed three line h/s in black for the 1st Battalion. **£ 40**
- 897** Turkey: 1884 Set of five all fine used with two top key values expertised on reverse for 1¼ PIA on 25pf & 2½PIA on 50pf, Michel 1/5 Cat €550. (5). **£ 90**
- 898** Turkey: 1884-1912 Collection on three album pages mint & used including 1884 Germany ovpt set of 5 (€430) m & u (2½PIA on 50pf is unused and signed Stolow on reverse, 1889 Germany surcharge set of six used, 1900-04 set to 25pi on 5m mint (€450), 1902-04 Overprint type II set of five used to 5pi on 1m, mint 10pi on 2m & 25pi on 5m (€625), 1905 set to 15pi on 3m mainly mint (€750), 1905-13 set to 25pi, 1908 Centimes set 5. Neatly arranged on printed SAFE hingeless page. (71). Huge cat value. **£ 800**

---

### GERMANY - STATES

- 899** Bavaria: 1850 18k red fine used with cotton reel cancel four margins close bottom left. SG 32 Cat €650. **£ 80**
- 900** Bavaria: 1854 Silk Thread 18k yellow attractive fine used example with neat cotton reel 356 numeral cancel, good margins on three sides, cut into along the top, small thin in margin, nice looker, SG 19 Cat €300. **£ 60**
- 901** Bavaria: 1919 Volkstaat overprint on ten different values 15pf to 80pf each in an imperf block of 4 fine used CDS cancels,

all good margins and fine, Michel 120 II B / 127 II B, 134 II B / 135 II A. Cat €960. **£ 280**

**902** Bavaria: Collection mint & used stamps on large old time ledger pages unpicked with good range of duplicated issues including 1849 3k blue (27, all different numeral postmarks), 1850-85 1k rose (4), 6k brown (20), 9k green (12), 12k red, 1862-63 1k yellow (3), 3k red (17), 6k blue (10), 9k bistre (5), 12k green, 1867 Arms to 7k blue imperf, 1876 to 2m, 1911-2m used, etc. Ideal to fill those gaps. 100s. **£ 340**

**903** Hanover: 1859 3gr yellow reprint, in a superb unmounted mint top sheet of 25 imperf with good to large margins and 3 sides of the sheet all round, couple minor rust spots otherwise very fine Michel 16 cat €5000, SG 28 Cat £3750. Attractive multiple. **£ 40**

**904** Thurn And Taxis - Northern District mixed mint and used lot consisting of (80) presented on a hagner, Noted 1852 ¼ sgr Brown Red (SG 1), 1852 1/3 sgr Flesh used (SG 2), 10 sgr Orange with no margin so nice little space filler (SG 19). And many more, nice lot. **£ 300**

**905** Thurn And Taxis - Southern District all used in this lot of (52) Stamps. Mostly Black impression from 1852 period nice little lot ideal for ebay seller or gap filler. **£ 240**

**906** Thurn And Taxis - Southern District, small collection of (44) mixed mint and used, stamps to note 1859 15k Purple used (SG66), 30k Orange used (SG 67), overall mixed condition, nice lot. (44). **£ 340**

**907** Wurttemberg: 1851 1k black on buff mint large part original gum with hinge remains and thin, good four even margins, making a balanced and sound example, SG 1. Cat £1800. **£ 180**

**908** Wurttemberg: 1851-52 Stockcard of 15 examples duplicated mainly used incl 1851 1k black on buff mint large part original gum with expertising mark with 3 margins (Cat £1800), 1k used (3), 3k (8), 6k with 4 margins, & 9k (2 both shades 4 margins), mixed condition but good cat value. (15). **£ 125**

**909** Wurttemberg: Officials No wmk; Mint blocks on four album pages includes 1881 20pf ultramarine in blocks of 30 (2), 15, 5 (2) (Michel 204a cat €2.50 each, €212), 1890 3pf brown in multiples of 30, 25, 20, 10 (Michel 208 cat €4 each, €340), 5pf green in blocks of 25 (3 blocks) & block of 10 (Michel 209 cat €6 each, €510), 1902 40pf black and carmine blocks of 10 (3), block 8, blocks of 15 (3) cat €6 each, €498). Few affixed with the margins otherwise fine and fresh. Cat €1560. **£ 90**

### GERMANY - W. BERLIN

**910** 1948 BERLIN black overprint set 20 unmounted mint never hinged, very fine, SG B1/B20. **£ 150**

**911** 1949 Goethe 10pf green fine used CDS showing diagonal line next to left arm of Iphigenie variety, Michel 61 I. Fine. **£ 48**

**912** 1954 70pf Grunewald hunting lodge in left marginal block of 4 both unmounted mint, SG B119 Cat £640. **£ 60**

**913** 1954 Buildings additional three values 7pf, 70pf & 40pf unmounted mint. SG B118/120/ **£ 30**

**914** Schaubek printed hingeless album with a unmounted mint or used collection includes 1951 Freedom Bell sets Clapper centre & right f.u., 1952 Famous Berliners f.u. set, 1953 Church Fund set f.u. (Cat £275), 1956-1973 mostly complete with dozens of sets, fine for further expansion. **£ 125**

### GERMANY (WEST)

**915** 1949 - 1966 Very fine hinged mint collection housed in an attractive stationery book including most of the key items and sets of the period including 1949 Parliament, Relief Fund, 1950 Bach, 1951 St. Mary's Church, Roentgen, Posthorns set to 90pf, National Ex, Relief Fund, 1952, Youth Hostels, Relief Fund, Telephone, 1953 complete incl. Transport set, 1954 set to 3Dm, 1954/5 complete Lufthansa set (this f.u.), thereon looks complete to 1966. Useful lot with high cat val. **£ 140**

**916** 1949-1980 Extensive double mint and used collection in an overfull Lighthouse hingeless album, stuffed full of sets and complete year runs both mint (mainly unmounted) and used, good cancels so enormous cat values noted 1949 Parliament (Cat £190), Stamp Centenaries sets (Cat £290), 75th UPU m & u (Cat £80), Relief Fund set used (Cat £200), 1950 Bach set used (Cat £135), 1951 Charity set used (Cat £210), Philatelic Ex. both m & u (Cat £255), 1951 Relief Fund sets both m & u (Cat £330), Roentgen sets (Cat £120), 1952 Youth Hostels set 2 both m & u (Cat £106), 1952 Relief Fund sets m & u (Cat £280), hereon mainly complete, huge catalogue value, 100s. **£ 380**

**917** 1949-1990 Mint and used collection in a well filled DAVO luxury hingeless printed album with many useful sets incl 1949 Parliament used, 1949 Stamp Cent set mixed m & u (Cat £150), UPU used (Cat £55), 1949 Refugees set mixed m & u (Cat £170), Bach mixed m & u (Cat £155), 1951 Posthorn set used, 1951 St Mary's Church set 2 U/M (regummed? Cat £300), 1951 Phil Ex. set 2 (Cat £130), 1951 Relief Fund 30pf + 10pf mint (Cat £150), 1952 Relief Fund 30pf + 10pf mint (Cat £120), hereon mainly complete mint or used to 1994, miniature sheets from 1959 Beethoven, huge qty, ideal lot for expansion. High cat value. **£ 380**

**918** 1949-59 Unmounted mint collection of complete sets on double sided stockpage includes 1949 Opening of Parliament, First German Stamps, UPU, Relief Fund set, 1950 Bach, 1951-52 Posthorns (Cat £2200), 1951 Charity, 1951 Phil. Exhib., 1951-2 Relief Fund sets, 1953 Transport, 1954-60 Heuss long set (Cat £300), mainly fresh. **£ 700**

**919** 1950-1988 Extensive Unmounted Mint and few used collection on large pile of album leaves with good range of mainstream defins and commems, dozens of sets mainly complete for 1960 onwards, less 1950's issues incl some used. High cat value. **£ 75**

**920** 1951-52 Posthorn set unmounted mint, very fine, SG 1045/1060. **£ 500**

**921** 1963-1977 First Day Covers collection three binders neatly presented on pages, with a large quantity each with complete set tied by special cancels, many thematics incl early 1973 Bird set (Cat £45). Approx. 400 all different. **£ 50**

**922** 1990-1995 Shoebox full of official First Day Covers mainly single stamp on a cover to make each set with special postmarks and unaddressed, includes miniature sheets, many thematics, mostly numbered, many lavishly illustrated with gold foil etc, approx 360 all different. Some catalogued up to £13 each set. **£ 100**

### GERMANY - ZONES

**923** Allied Occupation: East Saxony; 1945-46 (26 Jul) 6pf blackish green imperf fine used large margins complete with Muller 1980 certificate and expertising handstamp on reverse, very scarce, SG RE3a. Michel 43A Cat €3000. **£ 750**

**924** French Zone Baden: 1948-49 Mint & U/M unmounted mint collection of complete sets on Davo hingeless leaves plus a few used or hinged mint, better throughout including French Zone Baden 1948 without pf set mint (Cat £100), 1949 Rebuilding Fund set 4 used (Cat £200), plus both M/S perf & imperf, 1949 Red Cross set 4 mint plus imperf M/S, 1949 Revolution set used (Cat £110), mainly fresh and useful cat value. **£ 240**

**925** French Zone: Baden; 1949 Freiburg Rebuilding Fund Imperf set of 4 tied to paper by KENZINGEN CDS cancels, expertised Schlegel on reverse, Michel 38B/41B cat €200. **£ 48**

**926** French Zone: Baden; 1949 Freiburg Rebuilding Fund Perf & Imperf miniature sheets fine used 27.9.49 FREIBURG BREMEN cds cancels, fine, SG MS FB41a/b. Huge cat value. **£ 225**

**927** Soviet Zone: Mecklenburg-Vorpommern 1945 (21 Oct) Victims of Fascism set of three marginal examples unmounted mint, Michel 20/22. **£ 36**

**928** Soviet Zone: Mecklenburg-Vorpommern 1946 (13 Apr) Cover bearing 11 different values from Farewell series mixed perf

and imperf, missing 4pf blue otherwise complete to 40pf, Michel 29/40 range. Scarce postal used, nice philatelic cover and high cat value. **£150**

**929** Soviet Zone: West Saxony; 1946 Peoples Solidarity 30pf + 20pf olive green unmounted mint showing part perf top left only, leaving remaining vertical perf imperforated, listed variety Michel 147 Y Udr. Signed twice on reverse. **£55**

**930** Soviet Zones: Mecklenburg; 1945 Child Aid set of three in imperf blocks of four mint, plus set of three in U/M imperf pairs, plus 1945 Victims of Fascism set three mint one with corner marginal double vertical perfs, 6 + 14 used, 12 + 28 used. Huge cat value, Michel 20/22, 26/28. **£275**

**931** Soviet Zones: Saxony Province 1945 Arms of Saxony perforated at Naumberg (Saale) 3pf, 6pf & 8pf all unmounted mint, 12pf hinged mint each showing Domstadt / Naumberg \ Saale private underprints in brown, Michel only lists 6pf & 12pf at €400 each. Fine and very rare. Michel 69 XB, 71 XB, 67 & 70 var. **£450**

**932** Soviet Zones: Thuringen; 1946 Bridge Reconstruction Miniature sheet unmounted mint printing Type II with economy circles gum, very fine and scarce, Michel Block 4 c yy II. Cat €4000. **£600**

### GHANA

**933** 1929-1970 Mint and mainly unmounted mint collection in a well filled 3 ring binder on printed album pages with a high degree of completion STC \$543, noted 1959 set, miniature sheets both perf & imperf, many thematics etc, useful clean lot. **£125**

### GIBRALTAR

**934** 1856-57 GB QV 1857 4d rose, 1856 6d lilac and 1s green tied on piece with Gibraltar A code 1860 cds alongside an attractive trio each neatly cancelled A26 numeral barred cancel, attractive album piece, SG Z35, Z42, Z59. **£100**

**935** 1886-1992 nice little collection of mixed mint and used in two red binders with a nice spread across periods. **£70**

**936** 1889 5c on ½d green two pairs and 50c on 6d bright lilac tied on paper by three A26 duplex cancels. SG 15 & 20. Attractive album piece. **£80**

**937** 1889-96 40c orange-brown fine used part A26 cancel, SG 27a. **£50**

**938** 1895 1p bistre and ultramarine in a superb unmounted mint block of 4, SG 31. **£20**

**939** 1896 20c olive-green in a superb fine used block of four each with dotted diamond Anchor cancel in red from the Royal Hungarian Steam Navigation Line. Superb maritime item. **£180**

**940** 1896 20c olive-green very fine used, SG 25. **£28**

**941** 1921 2½d bright blue in a superb unmounted mint strip of 3, SG 94. **£40**

**942** 1924 4s black and camine hinged mint, few gum tones, SG 100. **£32**

**943** 1939 (1 July) Small cover with printed address to Hong Kong bearing 2d grey defin tied oval PAQUEBOT cancel in red with typed Submarine Mail. Jul 1 1939 in top left corner, unusual. **£60**

**944** 1953-59 Complete set of 14 hinged mint, fine, SG 145/158. **£55**

**945** A26 Type Z3 cancels on 1856 1s green in a superb strip of three each bearing A26 cancel, wing margin left side, some paper adherence on reverse from original letter. Scarce multiple, SG Z59. **£125**

### GILBERT & ELLICE IS.

**946** 1911 (14 Nov) Small piece with 5d, 6d & 1s tied Gilbert & Elllice Islands Protectorate cds's in black, off a registered letter, SG 5/7. **£85**

**947** 1913 Tatty registered cover to UK bearing 1911 2d grey block of 4 & 2½d blue block of 4 tied large GILBERT AND ELLICE PROTECTORATE d/r cancels, manuscript R 2917A in red and single line OCEAN ISLAND h/s top left, sent via Sydney. Faults but impressive early cover. SG 10/11. SG Multiplier on cover x 10. Stamps cat £94. **£125**

**948** 1944 (9 Aug) Censored cover FANNING ISLAND sent locally (philatelically) with GILBERT AND ELLICE / ISLANDS COLONY / PASSED BY CENSOR. No.1 boxed h/s in black, sealed with OPENED BY EXAMINER 7179 label. Few tone spots. **£45**

**949** 1946 (18 Mar) Printed OHMS long covers (2) bearing set of 12 GVI defin to 5s over two covers each tied by POST OFFICE / FANNING ISLAND cds cancels, typed to local addr. Impressive duo. SG 43/54. **£60**

**950** 1948 (3 Feb) Registered cover to UK bearing GVI 5s defin tied POST OFFICE / TARAWA cds to UK and regd h/s No. 204. Suva and arrival b/s. **£40**

**951** 1960s Registered multi franked registered philatelic & commercial covers to USA or UK sent for their different town postmarks, noted Fanning Is., Tarawa, Arorae, Nanumanga, Aباokoro, Abiang, Bairiki, Aranuka, Auckland Packet Boat, Nanumea, Nonouti, Funafuti, Vaitupu, Onotoa, Makin, Abemama, Marakei, plus many more. (60+). **£45**

**952** Butaritari Island: 1911 (Jan-Mar) Two large violet cancels tied on paper with full strikes on EDVII Gilbert & Elllice Island overprints 1d red & 2d grey. Both good strikes. **£25**

**953** Butaritari Island: 1912 (12 Mar) large violet cancels tied on headed part envelope with full strikes on 1911 Pandanus set of four, SG 8/11. **£48**

**954** Butaritari Island: 1912 (12 Mar) large violet cancels tied on paper with full strikes on 1911 set of four, SG 8/11. **£48**

**955** Group of covers GVI/QEII including 1946 Victory FDC tied FUNAFUTI, ABEMAMA, 1966 Churchill set tied BUTARITARI, BIKENIBEU, MAIANA, OCEAN ISLAND, 1957 QEII multi franked ½d to 3d tied CHRISTMAS ISLAND, FANNING ISLAND, VAITUPU, MAKIN, TEMANA, ABAIANG, etc. Very mixed but intr and useful lot. (24). **£100**

**956** Postal History: Useful group of GVI/QEII issues on covers and cards including airtelers from Tarawa with new currency ovpts, ARORAE, 1960s commems used at TABITEUEA, NANUMEA, NIKUNAU, NUI, 1939 1d GVI FDC OCEAN ISLAND cds, QEII defin from MAIANA, VAITUPU, FANNING ISLAND, JOHN WILLIAMS - POSTED ON BOARD, MAKIN, MARAKEI, NONOUTI, ADEMANA, NIUTAO, CHRISTMAS ISLAND, MUNDA, etc, very mixed but useful and interesting lot. (32). **£100**

**957** Postmarks useful assembly of mainly GVI issues each cancelled from various Islands in the Atoll including 1948 RSW £1 cancelled at BERU, on and off paper incl TARAWA, Packet Boat with crosses in oval, KURIA, TAHAW, NANUMEA, OCEAN ISLAND, NIKUNAU, CAHTON, GARDNER ISLANDS, HULL ISLAND, CHRISTMAS ISLAND (large piece with 5s, 2/6, 2½d & 3d combination), Postal Department large violet cancels on G & E 1 ½d green block of 12. Intr lot. (Approx. 55). **£125**

### GOLD COAST

**958** 1876-1901 Queen Victoria Collection neatly arranged on leaves including 1875 6d orange used (Cat £95), 1876 ½d olive-yellow f.u. oval cancel & mint (Cat £155), 2d green mint (Cat £160), 1882 ½d olive-yellow used (Cat £90), 1884-91 set of 9 to 2s mint plus extra shades (Cat £500), 1894 20s with court cancel 1898 set to 1s mint (Cat £125), 1901 surcharges pair mint, useful lot, (30). **£280**

**959** 1888 2d ultramarine (size F) registered envelope unused with curved GOLD COAST COLONY added in black. H & G 1a. **£ 30**

**960** 1902 20s purple and black on red mounted mint with SPECIMEN overprint in black, very fine, SG 48s. **£ 60**

**961** 1902-08 EDVII Small collection neatly arranged on leaves including 1s Judicial revenue perf DNA, 1904-6 2d-6d mint (Cat £170), 1907-13 12 set of 10 to 5s mint incl extras (Cat £225+), useful lot, (30). **£ 180**

**962** 1913-1935 Collection neatly arranged on leaves including 1921 3d Die II mint (Cat £65), 2s Die II used (Cat £75), 1924 5s mint, 1928 set 10 mint (Cat £120), 1935 SJ set m, useful lot, (43). **£ 110**

**963** 1916 (July) Censored Cover (opened on two sides) addr to Switzerland bearing ½d green and pair 1d red definitives tied part cds cancels routed via ACCRA with OPENED BY CENSOR / ACCRA label tied with front and back circular CROWN PASSED BY CENSOR in blue with Basel arrival on reverse. Fine for these. **£ 85**

**964** 1920 (7 Dec) Registered 1d brown postal stationery envelope cancelled QUITTAH / GOLD COAST cds, to UK and regd etiquette 455 alongside. Nice commercial use. **£ 35**

**965** 1921 15s dull purple and green Die I unmounted mint, very fine and fresh, SG 100. **£ 225**

**966** 1935 Silver Jubilee 1d ultramarine and grey-black and deep blue mounted mint showing extra flagstaff variety, thinned and poor gum and few blunt perf but overall fine appearance, cheap estimate, SG 113a. Cat £160. **£ 40**

### GREECE

**967** 1954 Enosis Union of Cyprus with Greece, complete set of six unmounted mint, 2d has tiny tone on perf on reverse, otherwise fine and fresh, SG 728/733. Good cat value. **£ 65**

**968** Early collection of Hermes imperf issues to 801 many vfu with good margins, 11 brown neatly used on 1868 Entire Letter (2), arranged by issues etc. (29). **£ 150**

**969** SYROS: 1853 Entire Letter Lopa to Liverpool with a multitude of transit and paid markings including nice Leaves cds of SYROS, sent via Trieste & Ostende hence boxed TRIESTE 3/3 h/s, small Greek boxed h/s in black, red FRANCO GENEVE, Coeln / VERVIERS 3 line h/s in red, 10½ chargemark, wrinkles and folds, nice strike of leaves fleuron type cancel. **£ 125**

### GRENADA

**970** 1895 2d grey Registered postal stationery envelope uprated on reverse with 2½d ultr pair tied ST GEORGES cds cancels addr to UK with London arrival oval cancels. **£ 40**

**971** 1937 (12 July) Two registered covers to UK multifranked with GV pictorial definitives ranging from ½d to 6d tied GPO GRENADA cds cancels, some toning. (2). **£ 28**

**972** 1943 P.12 Narrow setting; 10s slate-blue and bright carmine mounted mint example, very fine gum, SG 163e, Cat £750. **£ 250**

**973** SPECIMEN Overprints on twelve items incl QV ½d green, 1d red & 1½d brown single cards, 1d red & 1½d brown newspaper wrappers, 2d grey registered P/S env., EDVII ½d green and 1d red newspaper wrappers, GV 1d red card, GVI 1d purple env., 5c purple env., 4c red single card each with SPECIMEN diagonally across the centre in black on both sides. Nice group of 12 Specimen items. **£ 150**

**974** Useful collection from QV onwards with better early to middle periods all fine used laid out on stockpages in date order many items of note including 1883 to 1s (short corner cat £65), 1904-06 vals to 1s, 1913 to 2s, 1921-31 to 3s & 5s (Cat £250), 1s black on green in plate 2 marginal single on paper (Cat £60), 1934 set 10 (Cat £100), 1935 SJ set, 1938 10s x 4 different examples vfu, 5s blk of 4 vfu, etc, superb lot for an Imperial album. Approx 180. **£ 285**

### GUATEMALA

**975** 1929-1960 Attractive mainly mint collection in an attractive springback album each identified with SG numbers and cat values includes huge range of definitives, commems, surcharges, overprints, airs, noted 1935 air set to both 1q mint, EXTERIOR to 5q mint, 1937 air sets (both), 1953 air Nat. Fair, 1956 Revolution set, 1957 Highway Fund, 1960 Red X, plus many more, high cat value and 100s. **£ 360**

### HAITI

**976** Great Britain Used Abroad: 1865 Entire Letter (flap torn) Jacmel to Marseilles bearing GB QV 4d vermilion plate 14 PAIR tied two good strike of C59 duplex cancels, along with 8 h/s chargemark and boxed GB / 1F60c accountancy mark and AMB CALAIS transit. Reverse shows JACMEL / A cds and various French transit and arrival backstamps via London. Accompanied with 1991 RPS certificate. **£ 300**

### HAWAII

**977** A useful mint and used collection with many different printings represented including 1894 to 12c, 1884 10c brown mint, 1882 10c black, 1871 18c rose-red mint (Cat £110), many definitives used etc, useful little lot. **£ 45**

### HONG KONG

**978** 1862-1897 QV Used collection on printed leaves incl 1877 16c yellow, 1863 48c rose-carmine, 96c brownish-grey, 1876 28c on 30c mauve, 1880 10c on 12c used, Postal Fiscal 1897 \$1 on \$2 olive-green used HONG KONG cds (Cat £140), etc, useful little lot. (31). **£ 100**

**979** 1863 Wmk CC 30c orange-vermilion small part original gum example with heavy hinge remains, SG 15a Cat £900. **£ 85**

**980** 1884 10c green mounted mint large part original gum example, SG 37a. **£ 60**

**981** 1891 20c on 30c grey-green with additional Chinese character very fine unmounted mint, SG 48a. **£ 30**

**982** 1891 20c on 30c yellowish-green very fine used part HANKOW cds cancel, SG 45. **£ 60**

**983** 1898 (1 April) 10c on 30c grey-green surcharge type 17 in black showing double overprint variety with additional local characters handstamp mint with original gum. Accompanied by 2025 Brandon certificate, SG 55d. Scarce stamp. **£ 4000**

**984** 1900-1903 Single Wmk CA mint group including QV 5c yellow, EDVII 1903 1c, 2c, 4c, 5c, 8c (2), 10c (2) & 12c, all fine mint. SG range 58, 62/68. (10). **£ 95**

**985** 1905 Wmk MCCA Ordinary paper \$3 slate and dull blue sound used corner CDS cancel, trace of violet mark in NW corner, SG 88 Cat £350. **£ 110**

**986** 1912-21 \$3 green and purple fine used neat oval registered cancel, SG 114. **£ 42**

**987** 1915 (29 Jun) Folded cover to Alloa Scotland bearing Hong Kong GV 2c green pair tied SHANGHAI Br. P.O. / V cancel. J P Bisset Shanghai monogram on envelope flap. Few faults. **£ 38**

**988** 1917 P.B.C boxed h/s in violet (two strikes) on printed merchant cover from Netherlands Trading Society to Holland bearing GV 10c blue tied cds, faults along the top, scarce censor handstamp. **£ 85**

**989** 1921-37 GV High values hinged mint 50c, \$1, \$2 & \$3, usual gum, SG 128/131. **£ 140**

**990** 1933-1952 Mint and mainly used collection arranged by printings on leaves STC £1000 with around 65 stamps noted 1938-65 P. Dues to 50c mint, Japanese Occup. HK 3yen on 2s scarlet mint, 5yen on 5s elaret used (usual uneven perfs. Cat £160), 1938 GVI definitives to \$10 used, 1941 Centenary set used, couple of GVI covers etc, approx 65, STC £1000. **£ 230**

**991** 1935 - 1983 Small collection on album leaves all unmounted mint better sets include 1935 silver jubilee set of 4 SG (133/136), 1973 set of 14 SG (283/296) 1976 unwatermarked set of 7 SG (340/353). Approx (175) **£ 240**

**992** 1937 Coronation set of three in mint / unmounted mint vertical strips of three, few tones, SG 137/9. **£ 25**

**993** 1937-1949 GVI Useful assembly mint and used including 1938-52 Mint 10c (2), 25c blue, 30c (2 Cat £180), 50c, \$1, \$2 lilac & red (2, Cat £110), used most values including the good top values to \$10 lilac & blue (3), \$10 green and violet (Cat £140), \$5 green and violet (3), 1948 RSW set used (Cat £130), 1949 UPU set mint, useful catalogue value £1000+. (68). **£ 250**

**994** 1938 Eight high values hinged mint including both \$1, \$2, \$5 plus \$10 lilac and blue, all fine appearance, SG 155-160 & 162. High cat value. **£ 180**

**995** 1938-52 Attractive mint assembly of GVI issues including many listed shades noted 20c scarlet (both shades), 30c olive, 50c purple (3 shades), \$1 lilac and blue (4), \$1 orange and green, \$2 orange and green, \$5 lilac and scarlet, \$10 lilac and blue (2 shades), useful and high cat values.(26) **£ 250**

**996** 1940 Large printed cover (tones and faults) Kobe, Japan to London bearing 1y & 50s definitives tied KOBE CDS, sent airmail Per SS VIA HONG KONG single line h/s in red, and PASSED CENSOR / HONG KONG / 4 censor h/s in violet. Victoria backstamp. Faults but interesting all the same. **£ 60**

**997** 1946-47 Set of three shades mounted mint for \$10 pale bright lilac and blue, 1946 deep bright lilac and blue, 1947 Chalky reddish violet and blue. SG 162, 162a, 162b. **£ 250**

**998** 1948 RSW \$10 carmine hinged mint, mainly fine, SG 172. **£ 110**

**999** 1966-72 Complete set of 14 unmounted mint, SG 22/236. **£ 125**

**1000** 1997-2001 Special printed album with nice range of HK sets and M/S, arranged on printed leaves in Danish, includes large sheetlets, prestige booklets, definitives sets to \$50 U/M, etc. in two albums. High original cost. **£ 75**

**1001** 1997-2002 Special printed album with nice range of HK sets and M/S, arranged on printed leaves in Danish, includes large sheetlets, prestige booklets, 160th Anniv of Post special folder, 2002 World Cup folder, definitives sets to \$20 U/M, etc. High original cost. **£ 75**

**1002** Circa 1904 Postcards from the same correspondence from Victoria HK to Guernsey each with EDVII 4c purple on red tied nice CDS cancel, each postcard showing Japanese related including one with Japanese & Union Jack flags and EDVII shaking hands with a ~Geisha girl, plus one with message on obverse "I have left the Vengeance and I am now on a torpedo boat destroyer HMS Whiting, slight faults, intr (10). **£ 250**

**1003** Japanese Occupation of Hong Kong: 1945 surcharge set of three mint, fine, SG J1/3. **£ 380**

**1004** Treaty Ports: AMOY 1880 10c on 24c green with fine used A1 vertical killer cancel, fine, SG Z27. **£ 60**

## HUNGARY

**1005** 1989-2000 Mainly Unmounted mint small but useful incomplete assembly incl 1999 Total Eclipse 1999f M/S (Cat £55), 2000 Hunflex M/S, 2000 Millennium M/S (Cat £50), etc. Approx 19 M/S. **£ 65**

**1006** 2011-2014 Unmounted mint small but useful incomplete assembly incl 2011 Law Sheet with Jewels attached in special folder + normal M/S (Cat £45 each), 2013 Saints m/s x 2 (SG MS 5411/5412 (Cat £66), 110th Anniv., M/S (SG MS 5413 Cat £28), 2014 Stamp Day, 2014 Architect M/S, 2015 Hungarian Saints M/S in special pack, etc. Approx 24 M/S. **£ 135**

**1007** Stockbook with good range of 1919 mint and used incl Baranya overprints, Bani Romania ovpts on Hungary,

Transylvania ovpts, also French Occup Arad ovpts on Hungary, Western Hungary issues etc. **£ 35**

## ICELAND

**1008** 1908 5a green postal stationery card to Belgium cancelled REYKJAVIK 13.1.09 cds with SHIP LETTER / TROON boxed h/s in black, arrival cds, beautiful cover, fine and scarce. Additional 1937 Paquebot Edinburgh cancel on cover to London. **£ 175**

**1009** 1930 Parliament Sir set of five on cover PINGVELLIR to REYKJAVIK tied special 1930 illustrated cancels, Few ink marks and receiving b/s 28.VI.30. SG 174/8. Cat £440 as used. Scarce. **£ 160**

**1010** 1930 Parliamentary Millenary Celebration postage complete set of 15 values to 10k lake and elaret cancelled by favour on paper by PINGVELLIR 1930 special issue postmarks, very fine, no air value, SG 158/172. (15). **£ 325**

**1011** 1930 Parliamentary Millenary Celebration postage set 15 to 10k lake and elaret hinged mint, very fine and fresh, no air value, SG 158/172. (15). **£ 140**

**1012** 1930 Parliamentary Millenary Celebration postage set 3a to 40a tied to two Hamburg - America Line printed envelopes to same addressee in USA, tied cds cancels for the 11 different values spread over two multi franked covers, very attractive, SG 158/167. **£ 85**

**1013** 1950-54 25k black top value hinged mint, fresh appearance, SG 308. **£ 50**

**1014** Officials: 1930 Parliamentary Millenary Celebration postage Pjonustumerki overprint set 15 to 10k lake and elaret hinged mint, very fine and fresh, no air value, SG O174/188. **£ 280**

## INDIA

**1015** 1854 1a red attractive very large four margined forgery used dotted cancel, fine. **£ 20**

**1016** 1854 ½a blue two poor examples plus 4a red and indigo x three examples cut to shape, one with 96 numeral cancel. Faults. (5). **£ 40**

**1017** 1854 Imperfs selection of six stamps incl ½a blue, 1a red (2), 2a green (3), fine used good four margin examples. (6). **£ 150**

**1018** 1854-55 1a red Die I used neat 17 diamond barred cancel, thinned on one side with four good margins, nice looker, SG 12. **£ 38**

**1019** 1857 Tatty native cover bearing ½a blue (3 margins) neatly tied 14 numeral diamond barred cancel, SOORPORE red backstamp along with incomplete transit cds. Nice postally used cover. SG 2. **£ 125**

**1020** 1862 Cover Calcutta to Edinburgh bearing 2a dull pink and 4a black tied octagonal cancels with INDIA / PAID two line boxed h/s in red on obverse, two GPO cds in red and Edinburgh arrival backstamp. Original letter written inside the envelope. **£ 200**

**1021** 1866 Colour trial essay 4a brown inscribed West India Postage imperf on thick paper, full gum on reverse with even margins all round. This essay is inscribed WEST INDIA POSTAGE, the issued design (SG 69) is inscribed EAST INDIA POSTAGE otherwise the essay is exactly the same design. Attractive album piece. **£ 180**

**1022** 1890 Reprint of the 1854-55 4a blue and red from the spaced out sheet with SPECIMEN underprint Frame Die II without rosettes or wavy lines in the margins. These were printed in sheets of 12, heavily toned, otherwise fine. **£ 150**

**1023** 1931-1957 Mint collection of sets on double sided stockpage with useful including 1931 Inauguration set (Cat £38), 1935 SF set (Cat £40), 1940-3 set 14 (Cat £50), 1948 Gandhi 1st Anniversary set (Cat £425), 1949-52 set 16 (Cat £325), 1949 UPU set (Cat £30), 1952 Saints & Poets set (Cat £55), 1955 5

47976



983



995



625



1802



1799



1798



1081



1803



1778



1795



1788



1791



1784



1780



1779



1792



1790



1772



1786



1781



1793



1782



1783



1787



1805

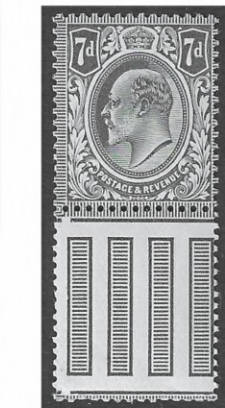

1904



2039



729



728

Year Plan to 10r (16 vals cat £100), 1957 long set (Cat £32).  
Nice clean group. High cat value. **£ 450**

**1024** 1937 25r slate-violet and purple fine used, SG 264. **£ 18**

**1025** 1948 First Anniversary of Independence Ghandi set of four affixed into a creased official folder with an obituary of Ghandi's life and achievements. SG 305/308. **£ 300**

**1026** 1955 Printed Alwyn Cooper Ltd NAGPUR illustrated advertising card of a Tiger sent to New York with attractive meter mark for 6a & 4a SCL N-38 in red. Typed message for advertising in a US magazine sent from BIG GAME PROFESSIONAL SHIKARIS. Intr big game hunting company correspondence. **£ 20**

**1027** 1983 50p brown Ghandi defin in a complete unmounted mint sheet of 100, pen mark and pencil mark in margin otherwise very fine and fresh, SG 1073 Cat £450. **£ 110**

**1028** 1988 60p black Ghandi defin in a complete unmounted mint sheet of 100, few light bends otherwise very fine and fresh, SG 1320 Cat £175. **£ 45**

**1029** Large stockbook with useful duplicated ranges arranged haphazardly incl 1854 1a red, QV several to 5r used, QV defines with plenty of postmark interest, GV Experimental P.O. postmarks, officials, IEF GV to 1r mint, 1855 to 8a red used, ½a blue strip 3, 1a brown strip of 3, 1r grey mint (faults), few revenues incl GV 10r, Idar state, Patiala state, etc. 100s. **£ 150**

**1030** Mint assembly in an old time exercise book with better sets incl 1952 Saints & Poets set (Cat £55), 1951 Survey blk of 4 mint, 1950 Inaugurations et, 1949 UPU, 1949 defines to 1r, nice little lot. **£ 60**

**1031** Official: 1872 8p purple in an attractive left marginal imprint block of nine mint / unmounted mint. Scarce multiple, SG 08. **£ 180**

**1032** Prisoners of War Mail WWII Blue envelope from India to Germany bearing 8a violet GVI defin tied small incomplete oval cancel in black, with PRISONERS OF WAR POST single line violet h/s alongside, and manuscript Service of prisoners of war German language along the top. Other handstamps on obverse DHN/\* in violet, Ab in black circle, PASSED DHN/2 in black. Sent via airmail, no backstamps but Wing 6 Control sender addr on reverse. Wrinkles and creases otherwise nice Indian POW item. **£ 90**

**1033** QV group on stockpage incl 1865 ½a blue in a superb block of 14 used, 1a brown strip of 4 used, 1858 small piece with 4a grey-black tied with INDIA PAID crescent in red, 1a, 4a & 8a on piece tied TELLICHERY 1871 cancels, also Bastar state revenue 1a red, nice little group. (6 items). **£ 60**

**1034** Small accumulation on Simplex leaves with states, stockbook with defines and commens early to modern including Bijawar 1935 3p to 1a mint, Travancore, Chamba QV onwards mint, Cochin, Patiala, 1931 Inauguration set mint, etc. **£ 75**

### INDIAN STATES

**1035** Duttia: 1897-98 Type 12a black on yellow fine used four good to large margins with neat blue cancel, expertised h/s on reverse, very fine for these, SG 10. **£ 250**

**1036** Patiala: Officials: 1937-39 ½a red brown, 9p green & 1a carmine in SUPERB unmounted mint blocks of 12. Would make a nice album page SG 063/5 Cat £191 **£ 70**

### INDO CHINA

**1037** 1910-32 Five tatty covers used commercially including better 1926 5c pair tied Yokohama octagonal cancels addr to Rangoon sent from Saigon, via BASSEN and SINGAPORE transit CDS cancels, 1910 10c on cvr to Saigon 1917 torn cover with 25c x 2 to Madras, 1932 Yokohama cancels on 10c defin to India via Colombo. Very poor condition but hard to find. (5). **£ 100**

### INDONESIA

**1038** 1950 States United RIS overprint 2r grey-green hinged mint with fresh appearance, the key stamp for this issue, SG 597. **£ 200**

**1039** 1950 States United RIS overprint 3r purple hinged mint with fresh appearance, SG 598. **£ 65**

**1040** 1995-2004 Attractive mainly mint / U/M collection mostly complete in hingeless DAVO printed album, plenty of good material including miniature sheets, sheetlets up to 20. Better issues noted 1998 Birds (1st series & M/S Cat £58), 1990 & 2000 Stamp Expo. M/S's (cat £54), 1999 Millennium M/S (Cat £30), 2003 Greetings pane of 20 set of 5 (Cat £150), 2004 Flowers sheet 30 (Cat £28), 2004 Elections pane of 20 (Cat £30), 2004 Museums sheet of 25 (Cat £37), Food sheetlet 20, etc. Good cat and qty. **£ 350**

**1041** Dutch East Indies: 1861 (16 Apr) Batavia Entire Letter to Bordeaux with neat BATAVIA FRANCO horseshoe type d/s and h/s 8 charge mark alongside, with PAYS ETR / V SUEZ AMB. cds in red along with trade cachet in blue. Two Bordeaux back stamps. **£ 75**

**1042** Japanese Occupation: 1943 Japanese DAI NIPPON 3½ grey postal stationery cards used from 9 different cities including Blitar, Loemadjang, Madioen, Panaroean, Malang, Koedoes, Djakarta, Bondowoso, Kediri (toned), a few with Japanese Chops. **£ 20**

**1043** Mixed mainly used mainstream collection on leaves & small stockbook with 1950 to modern, with dozens of defines and commens used, tobacco odour on leaves, very mixed, ideal to fill those gaps, many 100s. **£ 40**

### IRAN

**1044** 1882 5s green Sun issue tied by YEZD cancel (two strikes) on cover for internal usage, very fine. SG 66. **£ 140**

**1045** 1897 4ch red on cream postal stationery card uprated with 1894 1c lilac tied DJOLF A cds addr to UK sent Via Russia. Message relates to a stamp order for sheets of Iranian stamps. SG 102, H & G 6. **£ 48**

**1046** 1899 Nasser-Edin Shah Qajar, P.12½ 10k dark blue key value neat mounted mint example, fresh, SG 162. Scarce. **£ 45**

**1047** 1902 (May) PPC of Demavend Volcano used Tehran to UK (redirected) bearing 1902 5ch red with overprint in rose-red tied full strike oval TEHERAN MAIDAN cancel and sent via Baku Azerbaijan with Cyrillie 2nd May cds, attractive commercial postcard. SG 203. **£ 100**

**1048** 1903 2ch brown postal stationery card Chiraz to Bushire tied cds cancel and BOUSHIR arrival cds alongside. H & G 9. Message relates to Russian or Indian flour, the last sack we did not like. **£ 28**

**1049** 1909 Cover with 1907 13c blue tied two RAFASANDJIAN oval cancels addr to UK with BENDER ABBASI and BANDAR - ABAS backstamps. Fold but does not detract. SG 305. **£ 38**

**1050** 1913 Cover Kirman to UK bearing 1911 26ch tied KIRMAN / No. 2 cds cancel, sent via BENDER ABBAS and regd h/s on obverse No. 391. Three transit and arrival backstamps. Pretty cover. SG 373. **£ 32**

**1051** 1914 2ch on 5ch red on cream postal stationery card TEHERAN to Switzerland uprated with 1911 1ch & 2ch tied nice cds cancels, fine. **£ 36**

**1052** 1920s to 30s Useful group of commercial covers including multi franked covers incl airs from Teheran (3), Kahan Depart, Tauris Banque National green embossed label on reverse to Berlin, 1926 Wrapper to Berlin from Recht with 1ch green and 2ch grey-violet. Nice group. (6). **£ 70**

**1053** 1920s to 30s Useful group of nine commercial covers including multi franked covers incl airs from Teheran, Hamadan, Sultanabad (Bazar), Chiraz, 1928 Shahideh air (tied boxed h/s) to

Iraq with Khanaqin arrival b/s, 1930 to Germany via Russia, 1936 Bushire to London. Nice group. (10). **£ 280**

**1054** 1922 Cover Tauris to UK bearing 1911 2ch, 6ch & 12ch tied TAURIS cancel. Pretty cover. SG 362, 367, 370. **£ 32**

**1055** 1935 Overprinted POSTES IRANIENNES 2t & 3t top values hinged mint, SG 744/5. **£ 32**

**1056** 1938 Riza Shah Pahlavi 10r blue and brown hinged mint, gum crease, nice top value, SG 830. **£ 28**

**1057** 1939 Reza Shah Pahlavi Imperf miniature sheets of 4 for 10d, 30d, 1r & 1r50 values, all mounted mint with heavy hinge remains, huge cat value for set of 8 Scott rated \$1500. Scarce. **£ 62**

**1058** 1941 WWII Censored cover Zahedan to UK bearing six different defins and commems, and English opened by Censor red coat of arms sealing tape. **£ 30**

**1059** 1972-1973 Shah Mohammed Riza Pahlavi complete set in unmounted mint blocks of 4, few split perf otherwise fine, SG 1715/1726b. **£ 48**

**1060** A useful assembly on various stockcards from an ex collector's estate, mint and used early to 1950s periods (mainly), very mixed includes 1918 Coronation ovpt set 7 mint, 1907 defn issues used, 1902 Provisoire ovpts on imperf issues, 1939 60th Birthday R1.50 imperf M/S blk of 4 mint, 1909 reprints to 10k mint, plenty of stamps with better catalogue values, poor to fine, taken 'as is'. **£ 80**

**1061** Circa 1885 10c & 1k grey tied by TEHERAN cancel on cover to Nikolsburg Austria (now in Czech Rep) sent registered hence crayon manuscript and further marks crossed out, transit cds alongside with arrival backstamp, very fine. SG 73/4. Faults. **£ 60**

**1062** Circa 1889 Internal cover bearing 1889 5c lilac perf 1 1/2 x 13, tied YEZD (with dented circle) sent via TEHERAN and HAMADAN arrival on obverse. Nice internal cover. **£ 28**

**1063** Circa 1891 Two Internal covers each bearing 1891 5c blue single franking one tied BOUROUDJIRD cds/s (Perf 10), second cover from TEHERAN (Perf 15). Nice internal use. (2). **£ 28**

**1064** Circa 1894 Internal cover bearing 1894 1c & 2c pair tied Arabic cds on reverse, Teheran smaller cds and CHIRAZ cds/s on obverse, nice internal cover. **£ 42**

**1065** Group of mainly earlier covers and cards many with multi franked rates sent locally or overseas, noted five P/Stationery cards, two are uprated from the 1920s, unstamped PPC from Schimeran, 1930s-40s combinations to Austria or New York, 1945 censored to UK bearing Anglo Soviet Persian 14 censor cancel in violet plus similar censor cvr from Tauris. Intr. (11). **£ 80**

**1066** WWII Anglo Soviet Persian Censor covers from Iran to USA (3) & Switzerland each bearing double censor tapes plus violet h/s for different numbered censors 3, 14, 22 & 25. Nice group. **£ 80**

## IRAQ

**1067** 1932-1963 Commercial covers intr group incl Janoubi large violet Baghdad cancel on printed env to Bahrain, 1939 airmail 8fils pair tied violet oval, 1932 & 1940 regd cvrs to USA, 1963 Shorjah Bazar Baghdad. Nice group. (6). **£ 48**

**1068** 1933 (1 Jun) Registered cover to London bearing 10f yellow (3), 20f orange tied BAGHDAD cds, sent airmail with No.210 regd etiquette. Nice combn. **£ 28**

**1069** 1941 1Aug) Censor airmail cover Baghdad As-Samawal to USA bearing 10f pair tied cds and brown censor tape affixed and tied PASSED CENSOR / [manuscript] 1519) with Baghdad b/s. **£ 38**

**1070** 1941 (Nov) Censored cover to Bombay bearing 20f orange, tied BASRA cds, black triangle Censor h/s and violet V

in circle on obverse. Sent from the Ottoman Bank Basrah.

**£ 28**

**1071** 1942 (Dec) Cover Baghdad As-Samawal Typed wrapper to UK bearing 3f tied on obverse, with NOT EXAMINED / IRAQ CENSORSHIP boxed h/s on obverse. English sealing tape 909 on reverse. **£ 40**

**1072** 1942 (June) Cover Baghdad Junoubi airmail to USA bearing 20f black and 75f pair tied on obverse with NOT EXAMINED / IRAQ CENSORSHIP boxed h/s on obverse (Little type 5b). English sealing tape 69/733. **£ 40**

**1073** 1943 (23 July) Airletter Iran to Scotland bearing Iraq 10f & 25f tied at BASRA with Iraq 13 censor circle in violet sent from SG 171/8, Balfour Beatty & Co, Abadan, Iran. via Iraq to UK. **£ 85**

**1074** 1945 (23 July) Regd envelope Iran to USA bearing Iraq 4f, 15f pair, 2f & 100f tied BASRAH cds cancels, with Iraq 13 censor circle in violet sent from Gray Mackenzie & Co, Khorramshahr, Iran. via Iraq to USA. **£ 85**

**1075** 1949 Air Miniature sheets both imperf and perf, unmounted mint, trace of paper nick in bottom right corner on the perf issue. SG MS338. **£ 85**

**1076** 1993 10D on 25f Pansies unused corner marginal block of 4 with top right corner folded during surcharging hence part of surcharge on back of stamp, visually dramatic cat £36 per stamp SG 1932. **£ 40**

**1077** 1999 Saddamiya al Therthar 100d top corner marginal block of 4 showing dramatic horizontal perforation shift cutting through each stamp, striking & probably unique. SG 2059 var. **£ 40**

**1078** 2001 10th Anniv of Gulf War 50d corner marginal block of 4 with bottom left corner folded resulting partly misprinted, also yellow ink blotches across the block, unique error. SG 2133 var. **£ 40**

**1079** Circa 1920-1922 (Undated) 1an on 20p red on white Turkish postal stationary card with British Occupation overprint and surcharge cancelled unusual dotted circle in black to France, French / Arabic bilingual card, no message on reverse, scarce and unusual. **£ 75**

**1080** Officials: On State Service 1921-23 set of 8 mixed mint & fine used, 6An, 12An & 2r are mint, SG O33/40. **£ 85**

**1081** Three commercial covers incl 1944 regd airmail with 25 x 4f violet (SG 211) from Baghdad, two 1949 airmail covers to same correspondence in Mere, Cheshire with airs or other combn. Some faults. (3). **£ 15**

**1082** WWII 1944 Censored regd cover Hillah to UK bearing 20f pair, black x7 in in circle on obverse with English 3683 sealing label. **£ 28**

**1083** WWII 1944 Censored regd cover Junoubi to Tehran bearing 10f pair, 20f black, tied bilingual cds, with Arabic censor label and two violet sealing cachets. **£ 28**

**1084** WWII Censored cover to UK bearing 50f brown, violet x5 in in circle on obverse with English 7777 label. **£ 28**

## IRELAND

**1085** 1843 Entire Letter from Roscrea to Dublin correspondence from a bank with manuscript Above 1 oz in red with 4 chargemark in black handstamped alongside, used four years after the withdrawal of the four penny post, ROSCREA / MR 23 / 1843 dated arc in black alongside. Very rare only one or two are known for this period. Very fine. **£ 450**

**1086** 1922 Thom overprint in dull to shiny blue-black, 9d olive-green mint with variety Q for O variety, SG 41 var. Hib. T36a. **£ 90**

**1087** 1922-1990 Mint and mainly used collection in two KA-BE binders includes 1922 Dollard 2/6 seahorse mint, 1922 Thom wide date 2/6 seahorse mint, 1968 to 10s mint, then plenty of used commems, pen marks on the pages. **£ 85**

**1088** 1922-2007, Mint, unmounted mint and used collection in 1 Lindner and 3 Safe albums with good material in decent quality, includes 1922 set of 8 to 10d mint, 1922 Thom set of 14 mint (Cat £130), 1922-34 Sword & Map set mint, 1937 2/6 mint (Cat £200), then mainly complete to modern periods U/M with useful face values. Nice lot with a high catalogue value **£ 300**

**1089** 1922-23 Thom Saargstat 6d reddish purple in a superb unmounted mint right marginal block of 4 showing full offset on reverse variety, very fine. SG 60 var. **£ 100**

**1090** 1922-34 Map & Sword set of 12 hinged mint, SG 71/82. **£ 40**

**1091** 1923 1s light blue used duplicated stock of 200+ examples, mainly sound, unchecked for inverted wmk's. Cat £1700+. **£ 85**

**1092** 1935 Re-engraved 5s bright rose-red fine used nice cds cancel of 1936, well centred, SG 100. **£ 60**

**1093** 1937 St Patrick set of three hinged mint, fine, SG 102/104. **£ 160**

**1094** 1988-2005 Mint and mainly unmounted mint collection in two well filled springback binders includes dozens of commems sets, miniature sheets, booklets, some back of the book mint postage due sets etc, huge face value. **£ 100**

**1095** 1993-2002 Mint collection on leaves in a binder including commem sets, many miniature sheets, setenant strips, self-adhesives strips and singles, values to €5 etc with useful Euro face value, plus a secondary fine used collection for most of the same periods and issues much complete. STC £1280. 100s. **£ 250**

### ISRAEL

**1096** 1949 1st Anniv. of Postage Stamps Miniature sheet on illustrated First Day Cover tied boxed cancels, few corner wrinkles otherwise fine and attractive item, SG MS 16a Cat £110 used. **£ 38**

**1097** 1960 Israeli Censored Airmail cover Switzerland (Bern) to Tel Aviv, Israel tied 155c combination with Bern special cancels, and two Israeli black on white 231 Antelope censor tape sealing the envelope tied with bi lingual TEL AVIV YAFO cds cancels, and two further violet boxed censor h/s on reverse, few tones and some wrinkles. **£ 30**

**1098** 1966 First town defins: Sheetlets of 18 on large illustrated First Day Covers including tete-beche pairs in each pane registered for 8a orange & 12a maroon, both have neatly cut corners on one side, sent both registered and express. SG 298 & 300. **£ 45**

### ITALY

**1099** 1839 Incoming Mail to Torino from Hinckly UK sent Franco Fussen with oval red two line h/s FRANCO FUSSEN and large framed LT in red, alongside P.P framed h/s in red and MALINES Belgium transit cds in red. Scarce letter. **£ 60**

**1100** 1884 & 1990 Parcel post mint and used (SG 48 - no gum), Cat£660 (16). nice sets. **£ 65**

**1101** 1917 Naples to Palermo flight cover bearing IDROVOLANTE 25c on 40c violet tied special cds with ROMA 27.6.17 cds alongside, and Palermo 28.6.17 arrival backstamp. Nice flight cover. **£ 80**

**1102** 1924-25 Issue with AD labels SG 171i, 171K and 171S, SG cat (£1000). **£ 100**

**1103** 1926 (1 April) Trieste to Torino First Flight cover Venezia to Torino with nice trio combination of 60c grey air, 60c Assisi and 30c grey definit red Venezia or Torino cds cancels, oval flight cachet in black. **£ 38**

**1104** 1926 (18 Aug) Printed Envelope 1st Air service Venice to Vienna bearing airs 60c grey pair and 11 blue tied VENEZIA cds cancel and WIEN FLUGPOST arrival cds in red on obverse. Horizontal fold otherwise fine. **£ 40**

**1105** 1930 (15 Jan) Special flight to Brazil postcard with printed 1930 Annoix Crociera Aerea Transatlantica Italia Brasile.

mixed Franking of Italy 50c air plus Vatican City 30c tied air cds's with flight etiquette in blue and gold tied Tripoli cds cancel on arrival. Very fine. Only 70 items were carried on this flight. **£ 75**

**1106** 1935 Bellinio & 1936 Horace used and mint sets (SG 468/470 low values are mint cat £345(24). **£ 35**

**1107** 1939 (10 Jun) Postcard for First World Congress of the Aeronautical press Rome, 20th Anniv. of Italy wing June 1939: International Photography Exhibition flight card to Catania bearing 1938 10c Proclamation definit tied special cds. Special 3 line Congress handstamp. Fine. **£ 45**

**1108** 1948 600th Birth Anniv. of St Catharine complete set to 2001 unmounted mint, SG 698/703. **£ 85**

**1109** 1949 150th Anniv. Volta P.14 set of two unmounted mint in top right setenant strips with labels from the sheet. Cat £200. Hinged in margins only. **£ 40**

**1110** 1949 Centenary of Roman Republic 1001 brown unmounted mint, SG 726. **£ 130**

**1111** 1949 European Recovery Plan set of three unmounted mint, SG 727/9 Cat £180. **£ 36**

**1112** 1949-56 mint and unmounted mint selection from the period presented on a stock card (12). **£ 60**

**1113** 1950 5th Gen. Conference UN set of 2 unmounted mint, SG 744/5. **£ 38**

**1114** 1950 European Tobacco Conference set of 3 unmounted mint, SG 755/7. **£ 40**

**1115** 1950 Int. Radio Conference set of 2 unmounted mint, SG 749/50. **£ 100**

**1116** 1950 Provincial Occupations long set of 19 unmounted mint, SG 760/778. **£ 100**

**1117** 1951 Centenary of first Tuscan stamps set of 2 unmounted mint, SG 779/80. **£ 25**

**1118** 1951 Triennial Art Exhibition set of 2 unmounted mint, SG 793/4. **£ 30**

**1119** 1952 30th Milan Fair unmounted mint, SG 811. **£ 28**

**1120** 1966 Giotto's 700th Birth Anniv. unmounted mint showing RED, BROWN & GREEN OMITTED variety with normal for comparison, leaving just a mottled outline very striking error. SG 1168 var. **£ 150**

**1121** 1967 Stamp Day 251 unmounted mint showing RED OMITTED variety (sun and rays, Bird wings and Stamp title) with normal for comparison, very striking error. SG 1201 var. **£ 40**

**1122** Collection of mainly used in DAVO printed album with good degree of completion from 1950s to 1980, then earlier mainly to middle values, good qty. **£ 85**

**1123** Italian Post Offices in Libya: Tripoli; 1909 Tripoli di Barberia overprint on 10 different values mounted mint (usual tropical gum) including 5c green (Cat £170), 11 brown and green (Cat £170), 51 blue and rose top value, mainly sound SG, 174/181, E182/3 Cat £460. **£ 150**

**1124** Officials: 1878 range Surcharge in blue for postal use 2c on 2c, 2c on 5c, 2c on 20c, 2c on 30c, 2c on 2l. (SG 23/26 has no gum) and the others have gum although hinged. **£ 150**

**1125** Post Offices in China: 1921 PPC Lama Temple Peking sent to Tientsin bearing 2 CENTS Pechino surcharge on 5c green tied part PECHINO CINA cds cancel, fine. **£ 150**

**1126** Post Offices in China: 1921 PPC Lotus Hill Forest Peitaiho sent to Peking bearing 2 CENTS Tientsin surcharge on 5c green tied part TIENSIN CINA cds cancel, fine. **£ 150**

1127 Post Offices in Libya: 1901 1pi on 25c very fine used, few blunt perfs, SG 169. Cat £200. **£ 35**

1128 Post Offices in the Turkish Empire: Constantinople: 1908 4th Printing 4pi on 11 brown and green fine used corner CDS, sound, SG 50 Cat £100. **£ 38**

1129 Post Offices in the Turkish Empire: Constantinople: 1908 8th Printing 45pi on 51 blue and rose mounted mint with hinge remains and usual streaky tropicalised gum, very fine and rare, SG 88 Cat £550. Sassone 66. **£ 180**

1130 Post Offices in the Turkish Empire: Constantinople: 1908 8th Printing 90pi on 101 sage-green and rose mounted mint with tiny, short corner but nice gum, very fine and rare, SG 89 Cat £600. Sassone 67. **£ 180**

1131 Post Offices in the Turkish Empire: Constantinople: 1908 Second Printing (20 Narrow) 20pi on 51 blue and rose mounted mint with hinge remains and usual streaky tropicalised gum, very fine and extremely rare, SG 46 Cat £6500. Sassone 14 (Only 200 printed). **£ 1800**

1132 Post Offices in the Turkish Empire: Constantinople: 1908 Third Printing 20pi on 51 blue and rose mounted mint with hinge remains and usual streaky tropicalised gum, very fine, SG 49 Cat £225. **£ 75**

1133 Post Offices in the Turkish Empire: Constantinople: 1922 15pi on 11 brown and green mounted mint centred right, nice example, SG 97 Cat £120. **£ 40**

1134 Post Offices in the Turkish Empire: Constantinople: 1922 4½pi on 50c mauve unmounted mint with usual crazed gum, SG 94 Cat £85 for mint. **£ 40**

1135 Post Offices in the Turkish Empire: Constantinople: 1922 Express 15pi on 30c blue and rose neatly used 7.12.22 CONSTANTINOPOLI central CDS, very fine and scarce, SG E100. **£ 280**

1136 Post Offices in the Turkish Empire: Constantinople: 1923 3pi.30 on 40c brown an amazing top right corner marginal imprint single unmounted mint showing dramatic misplacement of CONSTANTINOPOLI across into the margin showing the surcharge and overprint were applied differently. SG 192 var. Unique. **£ 125**

1137 Post Offices in the Turkish Empire: General Issues; 1874 2lira scarlet mounted mint with heavy hinge remains, part original gum, centred right, fresh looking top value, SG 9 Cat £250. **£ 46**

1138 Post Offices in the Turkish Empire: General Issues; 1874 2lira scarlet mounted mint with heavy hinge remains, part original gum, well centred, violet expertising handstamp on reverse, few gum wrinkles otherwise sound, SG 9 Cat £250. **£ 46**

1139 Post Offices in the Turkish Empire: General Issues; 1874 60c lilac very fine used neat oval barred cancel in black, well centred and fine example, SG 8 Cat £225. **£ 75**

1140 Post Offices in the Turkish Empire: Jerusalem; 1909 Complete set of eight mounted mint, with usual gum tropicalisation, all fine frontal appearance, key 20pi on 51 is centred NW, 40pi on 101 has pulled perf, huge catalogue value set, SG 125/132. **£ 225**

1141 POW MAIL 1945 (27 July) Small stampless envelope from Camp 15, Sante Mathre, Marseille, to TREVISO endorsed FRANCA DI PORTO, transit backstamps, contemporary faults. **£ 60**

1142 Tuscany 1851-60 Used range on stock card with no thins. **£ 150**

1143 WWII Propaganda Forgery: 1943 Hitler & Mussolini 25c green inscribed Due Popli Un fuhrer unmounted mint marginal example, tiny crease in NW corner, Michel 49. €2,500. **£ 450**

---

## ITALY - COLONIES

1144 1906 - nice clean lot presented on loose album pages and a double sided hagner mostly mounted mint noting: 1906 set of 8 ( SG 10/16), 1916 Red cross issue SG (19/22), 1923 Corfu ovpt set of 8 SG (1/8). and many more. (150) **£ 100**

1145 Dodecanese Islands: 1934 World Football Championship set of nine mounted mint overprint ISOLE ITALIANE DELL ' EGEO in red, few minor gum tones, all fine appearance, SG 128/136. Cat £950. **£ 200**

1146 ERITREA: 1903 40c brown King Victor Emmanuel III mounted mint large part original gum with hinge remains, light tone, SG 25. Cat £800. **£ 150**

1147 ERITREA: Useful mint collection on leaves including 1895 to 45c, 1903 10c red (Cat £100), 1916 Red Cross set, 1922 surcharge on Benadir set, 1923 Fascist set, 1927 Volta set, 1929 Montecassino set, 1930 Agricultural set, 1934 Colonial Exhib. set, Express Letter 25c & 30c (Cat £224), etc, huge catalogue value. (Approx 180). **£ 450**

1148 Libya: 1931 P.14¼ x 13¼ 10l olive and indigo Victory heavily mounted mint part original gum, pulled perf on right otherwise sound, SG 33A Cat £350. **£ 35**

1149 Somalia: Postage Due 1906 30c & 40c mint, fine and sound, scarce, SG D201/2. Cat £346. **£ 75**

---

## ITALY - STATES

1150 1860 Entire Scansano to Livorno bearing Tuscany 10c brown neatly cut (margins in places) tied at top left with neat SCANSANO 30 LUG 60 cds, applied twice, folded with two incomplete transit / arrival backstamps. Couple of minor tones otherwise nice looking cover. **£ 125**

1151 Papal States: 1854 Entire from Ferrara to Venice bearing 5b black on pink (SG 20) tied with indistinct Ferrara cds with same alongside year dated 1854 with clear Venezia cds on reverse; two vertical filing creases do not affect stamp and do not detract from appearance of item **£ 40**

---

## JAMAICA

1152 1897 OHMS tatty printed Public Works Dept cover to USA bearing OFFICIAL 1d rose pair and 3 singles tied KINGSTON / 21 / AU 20 / 97 cds cancels. Folded and faults but impressive combination, SG O4. Plus 1896 OHMS Duplicate Register printed card (tones) bearing ½d green official tied Spanish Town cds. **£ 60**

1153 1919 1 ½d green in five complete sheets of 40 for plate numbers 1 (3), 2 & 3 (2). Some gum toning but impressive sheets. SG 80. **£ 45**

1154 1919-20 5s green and red two different mint examples with yellow back and pale yellow back examples very fresh mint. SG 67a/b. **£ 80**

1155 1974 50c UPU in bottom cylinder imprinted corner marginal block of 4 unmounted mint showing watermark inverted variety. Pierron JA784WEa. **£ 80**

1156 SPECIMEN Overprints on Queen Victoria (2), EDVII (4), GV (3), GVI (5) postal stationery cards and registered envelopes. Includes QV 1d blue reply paid card printed Specimen diagonally on both parts, 1d blue card, EDVII 1d red reply card, 1d red & two ½d green single cards, GV ½d green and 1d red singles, 1d red reply card, GVI ½d green reply card overprinted on one piece only, 1d red reply card, 6d Air letter, 1d yellow-brown registered P/S env. Nice group of 14 items. **£ 160**

---

## JAPAN

1157 1874 P.11½ 6s violet-brown (syllabic character hard to distinguish), nicely fine used with and well centred, Scott 29. **£ 45**

1158 1876 5s green nicely fine used with good cancel, Scott 54A. **£ 28**

**1159** 1899 Registered cover Yokohama to Shanghai bearing 3s x 3 tied YOKOHAMA JAPAN cds cancels with SHANGHAI / I.J.P.O. cds on reverse. **£ 100**

**1160** 1915 Emperor's Coronation 1½s & 3s values mint pane of 20 affixed to special presentation sheets in Japanese for the Coronation, SG 185/6. **£ 40**

**1161** 1938 Nikko National Park miniature sheet very fine mint, SG MS 344. **£ 28**

**1162** 1938 Nikko National Park miniature sheet very fine mint with original folder, SG MS 344. **£ 28**

**1163** 1940 Daisetsu-zan National Park miniature sheet slight tones, mint, SG MS 367. Cat £300. **£ 48**

**1164** 1941 Tsugitaka & Taroko National Park miniature sheet very fine mint, SG MS 384. **£ 40**

**1165** 1946 75th Anniversary of Government Postal Service imperf miniature sheet hinged mint, fine, SG MS 440. **£ 45**

**1166** 1948 Philatelic Week 5y Brown Beauty in a superb unmounted mint complete sheetlet of five, SG 514. **£ 175**

**1167** 1948-49 Postal Week both 5y brown and 8y violet each with top and bottom selvedge from the sheet of 5, both unmounted mint on the stamps, 5y has hinge on margin, SG 514 & 556. **£ 60**

**1168** 1949 Fuji-Hakone National Park miniature sheet very fine mint with original folder, SG MS 540. **£ 20**

**1169** 1949 Postal Week 8y violet hinged mint, few gum bends, SG 556. **£ 28**

**1170** 1949 Toshino-Kumano National Park miniature sheet very fine mint with original folder, SG MS 530. **£ 20**

**1171** 1950 14y brown miniature sheet unmounted mint, SG MS601. **£ 30**

**1172** 1950 Akan National Park miniature sheet very fine mint with original folder, SG MS 588. **£ 20**

**1173** 1951 Towada National Park miniature sheet very fine mint, SG MS 622. **£ 20**

**1174** 1952 Bandai-Asahi National Park miniature sheet very fine mint, SG MS 694. **£ 60**

**1175** 1953 Ise Shima National Park miniature sheet very fine mint, with original folder, SG MS 713. **£ 18**

**1176** 1953 Shikotsu-Toya National Park miniature sheet very fine mint, with original folder, SG MS 706. **£ 22**

**1177** 1953 Unzen National Park miniature sheet very fine mint, with original folder, SG MS 721. **£ 18**

**1178** 1954 Jo-Shin-Etsu Kogen National Park miniature sheet very fine mint, with original folder, SG MS 729. **£ 18**

**1179** 1955 Chichibu-Tama National Park miniature sheet very fine mint, with original folder, SG MS 739. **£ 18**

**1180** 1955 Rikuchu-Kaigan National Park miniature sheet very fine mint, with original folder, SG MS 743. **£ 18**

**1181** Japanese P.O in China: 1909 China postcard of Tientsin (view of Grand Cheminee) bearing 3s red tied three violet PEKING CDS cancels on obverse, unwritten on reverse, mainly fine. **£ 60**

**1182** Post Offices in China: 1900 Mint range complete for 5r to 2s green & 3s red. (6) SG 1-6, 8. **£ 38**

**1183** Post Offices in China: 1909 4s brown postal stationery card to Switzerland cancelled local Japanese cds and KOBE cds alongside in violet, sent from Taihokoe North Formosa, this was Japan's first colony taken in 1895. **£ 75**

**1184** Stamp Week Mint collection including some complete panes of 10 noted 1949 Postal Week 8y violet mounted mint (SG

556 Cat £140), 1958-1959 & 1962 sheetlet of 10, plus many others to 1976. Useful collection. **£ 150**

## JORDAN

**1185** 1962-1986 Partly complete collection on album pages with runs of years. All unmounted mint noted: 1974 Red Sea Fish set of 11 SG (1035/1045), 1983 set of 5 including m/s SG (1364/1369), Nice clean collection. Approx (300). **£ 130**

## KENYA, UGANDA & TANG. (K.U.T.)

**1186** 1922-27 Wmk MSCA £10 black and green, handstamped SPECIMEN in violet (Samuel type K4), small tear at the right, otherwise fine mint, SG 100 s. Cat £1200. **£ 250**

**1187** 1928-31 Three commercial covers (one torn, faults) to UK each bearing 50c grey on reverse each registered from KABERAMAIDO with accompanying etiquette's on obverse. Multitude of cds cancels on reverse incl onward to MOMBASA & SOROTI UGANDA transit cds, or JINJA registered oval. Faults. **£ 60**

**1188** 1933 (1 Sept) Airmail cover typed Mombasa to Berlin bearing GV 50c grey and 1922 1s green tied MOMBASA d/r cds cancels and airmail etiquette obliterated with large boxed X framed in black probably underpaid so took surface mail route, mainly fine. **£ 48**

**1189** 1935-37 Part set mint incl 5s, 10s £1 top value, hinge remains. (11). **£ 125**

**1190** 1936 (16 Jun) 50c ultramarine GV registered postal stationery envelope uprated with 30c & 50c GV tied NAIVASHA CDS cancels to London. Nairobi transit on reverse. **£ 30**

**1191** 1936 P.13 x 12 1s black and green fine used, SG 118b. **£ 45**

**1192** 1938 20c orange imperf block of four, a working proof of frame only on lined security paper. Very fine and impressive. **£ 120**

**1193** 1939 (20 Oct) 30c blue registered postal stationery envelope to Daressalaam uprated with GVI 15c tied MOROGORO cds's and regd etiquette No. 91. Arrival oval cancel, nice commercial use. **£ 45**

**1194** 1941 70c on 1s pair bottom gutter block of four unmounted mint with bottom right stamp showing crescent moon flaw, fine SG 154a. **£ 28**

**1195** 1945 Printed Victory in Europe covers sent regd philatelically to Stamp Dealer in Dar es salaam, each being different V, V2 or V3 dated 8th, 9th & 10th May 1945 bearing a multitude of 5 or 6 different vertical pairs or singles making a very attractive combination. (3). **£ 60**

**1196** 1948 (1 Dec) Royal Silver Wedding set over two covers sent locally in Nairobi, £1 scarlet has small pen ink stain at top left. SG 157/8. **£ 45**

**1197** 1949 10c black and green in a right hand marginal block of eight with lower corner stamp showing Mountain Retouch, unmounted mint, SG 135/135a. **£ 45**

**1198** 1950 P. 13 x 12½ 3s dull ultr. and black U/M, SG 147ac. **£ 20**

**1199** 1952 (1 Apr) First Day Cover for 10c, 15c, 25c, 30c & 40c pictorial definitives, typed addr to Mombasa sent locally, very fine. **£ 36**

**1200** 1952 (1 Apr) First Day Cover for 10c, 15c, 25c, 30c & 40c pictorial definitives, typed addr to Mombasa sent locally, very fine. (Three examples). **£ 85**

**1201** 1952 (1 Apr) Registered multi franked cover sent locally in TRINGA with seven different values to 30c with 3 values cancelled on FDI, very fine and philatelic. **£ 30**

**1202** Booklet Panes: 1938-54 15c U/M (3), 20c U/M, all toned gum but unmounted mint, SG 137 & 139. (4). **£ 45**

**1203** British East Africa: 1890 ½a on 1d lilac surcharged heavy mounted mint, SG 1. Cat £325. **£ 35**

**1204** British East Africa: 1896-1901 1a carmine-rose fine used showing watermark reversed variety, very fine, SG 66x. **£ 85**

**1205** East Africa: 1904-07 MCCA 8a grey and pale blue mounted mint showing cracked plates on right hand value tablet and frame, slight tones on reverse, distinctive variety, SG 25a. **£ 35**

**1206** East Africa & Uganda: 1903-07 Collection mint (mainly) and used including 1903-04 Mint for 2a, 3a, 4a, 8a, 1r & 2r, 1904-07 Mint 1r & 2r, 1907-08 to 75c. (40). STC £730. **£ 180**

**1207** East Africa & Uganda Protectorates: 1903-04 EDVII Mint set to 5r, 1907-08 set 9 mint. SG 1/13, 34/42 Cat £770. **£ 225**

**1208** East Africa & Uganda Protectorates: 1903-04 Wmk CC Chalky 10r grey and ultramarine mounted mint with light gum tones and hinge remains. Couple of white blemishes on the front otherwise nice high value, SG 14a Cat £600. **£ 240**

### KOREA

**1209** 1948 South Korea Election set of five hinged mint with some perf toning, SG 95/99 Cat £212. **£ 40**

**1210** JINSEN PRISONER OF WAR CAMP - 1943 (30 Oct) Incoming censored cover with letter from Wilmslow to Lieut. Allison British POW, Jinsen Camp, Keijo, Chosen. With English censor sealing label and two Japanese censor Chops on obverse. This camp held mostly British Officers & Allied officers and civilians on the outskirts of the city of Jinsen, Korea about 30 miles from Keijo, then the capital. **£ 125**

### KUWAIT

**1211** 1945 - 1984 Unmounted mint collection on printed album pages post office fresh, Strength in 1960s and 70s. viewing advisable. **£ 420**

**1212** 1954 Type II 2r on 2/6 yellow-green hinged mint, very fine, SG 90b. **£ 150**

### LABUAN

**1213** 1880 8c on 12c carmine Wmk CC P.14 surcharge in black showing surcharge inverted variety. Complete with 1988 Brandon certificate. SG 13b. **£ 500**

**1214** 1885-1901 Mint and used collection including 1881 Eight Cents on 12c carmine unused, 1892-3 2c to 40c m & u, 1894 10c brown mint (Cat £55), 1896 Jubilee to 8c, 1897 1c dull claret p.16 mint strip of 4, 1898 18c CDS used (SG 101 cat £70), 1900-02 to 16c, 1902-03 Crown defin set mint (Cat £90) plus extra perfs & 12c line through B variety cto, 1901 P. Due cto set. (c175). **£ 260**

**1215** 1894-96 12c & 24c tied in combination on paper by two LABUAN CDS cancels, good colour and fine, SG 70 & 73. **£ 40**

**1216** 1894-96 6c black and brown-lake Arms in an irregular block of 6 IMPERF, with multiple remainder cancels across the block, part of the block has been torn into and re-enforced with stamp hinges, but does not detract, only exists with remainder cancel. SG 67a. Huge cat value. **£ 300**

**1217** 1902-03 2c black and green fine used showing Line Through B variety, sound, SG 118c. **£ 40**

### LAGOS

**1218** 1893 ½d on 4d surcharge mint showing surcharge double variety, SG 42a, very fine. **£ 40**

**1219** 1903 DLR Colour trial imperforate with 1d duty plate printed in the proposed colours of the 2½d in dull purple and blue on blue. Small part og as removed from De La Rue appendix sheet. **£ 250**

### LAOS

**1220** Attractive small mint collection including key values noted 1952 UPU set, 1954 Golden Jubilee 2p & 3p (Cat £160), part sets for 1951 and 1952 long sets. **£ 60**

**1221** IMPRIMERIE - Proof sheets issued in Paris of each stamp as issued imperf (similar to Epreuve De Luxe) 1963-1972 plus blocks of 4 imperf for many issues for the period includes 41 sheets plus many imperf blocks in fours for each set noted 1970 Expo., 1970 Animals (2nd series), 1972 Air Festival, 1952 Air Mythology, 1972 Unicef, 1965 Butterflies set, 1970 UNO etc, beautiful lot, STC £1100+. **£ 250**

**1222** Mint and unmounted mint collection of sets (some duplication) in large stockbook of approx 680 stamps STC £1180 incl 1952 UPU, 1954 Golden Jubilee 2p & 3p (Cat £160), 1956 2500th Anniv. set (Cat £120), plus 22 miniature sheets perf and imperf. Nice lot. **£ 300**

**1223** Unmounted mint collection in small stockbook for 1951- incl 1951 set, 1952 set to 30p, 1952 UPU set, 1953 Buddha set, 1954 Golden Jubilee set 3 (Cat £435), 1956 2500th Anniv. set, plus many more to 1972, good degree of completion, STC £1430. **£ 280**

**1224** Unmounted mint sheets for 1972-73 issues STC £515 including 1972 Air Paintings set of 5, Unicef set 3, Air Religious Festival set of 2 (2 sheets of each) 1973 Regional Costumes set 4, fine. **£ 50**

### LATVIA

**1225** 1933 Air Charity Latvian Airmen Fund set of three mounted mint, fine, SG 240A/242A Cat £180. **£ 65**

### LEEWARD IS.

**1226** 1897 1d Diamond Jubilee overprint tied to cover by NEVIS / A / JY27 / 97 cds and sideways duplex, addr to Charlestown, foxing in places around the stamp, filing horiz. fold. SG 10, high factor of x 12 on cover. **£ 40**

**1227** 1901 (11 Sept) ½d green newspaper wrapper uprated with QV ½d both tied ANTIGUA cds cancels addr to the UK and then redirected. **£ 45**

**1228** 1907-11 Complete set of ten hinged mint with fresh appearance. SG 36-35. **£ 55**

**1229** 1910 Great Seal of Leeward Islands showing Royal Coat of Arms and The Harbour and pineapple embossed in black on white relief 62mm circle on card 175mm w x 130mm h, pin hole otherwise very fine. Inscribed "Edward VII By The Grace of God, King of all the Britains and of the lands beyond the sea which are hid Dominions, Defender of the faith, Emperor of India". Would make a superb opening piece for any Leeward Islands collection. **£ 240**

**1230** 1919 (19 Nov) Registered cover to USA bearing ½d brown, ½d, 1d & 2½d tied St John's cds cancel, redirected on arrival, busy cover and nice combination. **£ 30**

**1231** 1938 (25 Nov) First Day Cover on plain toned envelope bearing seven different values to 3d tied ST JOHN'S cds regd to Bridgetown, shame about the tone spotting. **£ 30**

**1232** SPECIMEN Overprints on four Queen Victoria postal stationery cards and newspaper wrappers. Includes QV 1½d brown reply paid card printed Specimen diagonally on both parts, 1½d brown single card, ½d green & 1d red newspaper wrappers with SPECIMEN diagonally across the centre in black. Nice group of 4 Specimen items. **£ 48**

### LIBERIA

**1233** 1892 Postal Stationery covers and cards unused (5) including 3c blue and brown, 10c black and orange envelope, 10c black reply card & 3c blue reply card, registered env. small size 10c blue. Mostly fine. **£ 25**

**1234** 1892-96 4c green and black Elephant mint, showing centre inverted watermark, nice thematic piece. Scott 35a. **£ 60**

**1235** Colour Trials, proofs and Specimen overprints of 1950-52 issues includes 1952 colour trials (53), imperfs with vignette omitted Ashmun & James Monroe reversed vignette colour error, 1949 Jehudi Ashmun colour progressive proofs (78) plus three sheetlets signed by the designer, interesting and attractive collection. **£ 220**

**1236** Proofs perf and imperf attractive small range 1952 Carry, Ashen & Careysburg imperf for seven different hinged mint values to 50c without vignette with frames in issued colors, 1953 Birds triangles for 5 different showing color separations mint. (12). **£ 40**

### **LIBYA**

**1237** 1906 Picture Postcard Tripolie de Barbarie le jardin public; Attractive card with Turkey 20pa red affixed to obverse tied bilingual 17.4.06 TRIPOLI AFRIQUE CDS. complete with Vachat 2010 certificate. **£ 45**

### **LIECHTENSTEIN**

**1238** 1920 - 1993 mint & used collection in a binder on printed leaves with some nice miniature sheets, sheetlets & sets plus some covers. Stated by vendor to cat approx £1500. (100s) **£ 70**

**1239** 1951 Agricultural Scenes set of 12 unmounted mint, fine, SG 287/298. **£ 58**

**1240** 1954 Termination of Marian Year set of three in top left corner marginal blocks of 4 unmounted mint, SG 327/9. Cat £330. **£ 48**

### **LITHUANIA**

**1241** 1923 (23 Oct) Mixed franking Memel and Lithuania on PPC (Memel) to Belgium bearing Memel 1923 30c on 500m purple, tied along with pair of Lithuania 3 Cent on 15s purple tied KLAPEDIA cds cancels sent during the Lithuanian occupation of the port and district of Memel. **£ 75**

**1242** 1990-2005 An extensive used (all nice postmarks off FDCs) collection in a well filled Lindner printed album, dozens of commem sets, miniature sheets, large and small sheetlets, defins, machine labels with plenty to go through noted 1990 Angel and Map set in sheetlets of 16 (Cat £76), 2003 Aviation sheetlet of 20 (Cat £24), 2004 Zoology sheetlet of 20 (Cat £22), 2005 Endangered Species M/S of 8 (2), nice lot for expansion. Approx 325+. **£ 150**

### **LOMBARDY & VENETIA**

**1243** 1863 Wrapper from Venice to San Martino Dall' Argine (Lombardy) bearing TWO 1859 3 soldi green (SG 18B Cat £150 each) and 1861 10 soldi brown (SG 26 Cat £65) all tied individually with Venezia cds and expertised in pencil below stamps. Roughly opened on reverse and two vertical filing creases that do not affect the stamps plus some very slight age wrinkling, but a truly fine looking and scarce item that would grace any display **£ 180**

### **MADAGASCAR**

**1244** 1904 Provisionals: 1904 (9 Mar) Small cover sent locally bearing vertically bisected 50c carmine tied by three line Affranchissement / exceptionnel / (faute de Timbres.) handstamp in blue and tied DIEGO SUAREZ cds cancel in blue, superb and scarce. SG 52p. **£ 150**

**1245** Diego Suarez: 1906 (3 Mar) Commercial cover to Switzerland bearing Peace & Commerce DIEGO SUAREZ 5c green on greenish and 20c red and blue on green tied blue FIANARANTSOA cds's and octagonal 18 Mar LA REUNION A MARSEILLE transit in black alongside. Nice sender cachet in violet. Very nice! **£ 125**

### **MALAYAN STATES**

**1246** Collection in an old time Paragon album mint and used with good range of different areas QV to 1950s, some values to \$5, mainly GV1 period, plus Jap. Occup issues, FMS Tigers etc, nice original lot. **£ 48**

**1247** F.M.S.: 1922 10c blue registered postal stationery envelope (roughly opened incl soil marks) uprated with Tiger 1c

brown pair, 2c & 4c tied SUNGEI BESI cds tied cds cancels addr to UK. Various faults, Sungei Besi regd etiquette 406. **£ 38**

**1248** Group of covers for 1950s-60s including BACHOK, BUKIT BESI, 1958 PENANG STAMP EXHIBITION illusr cvr, KAMPANG BULOH, KERTEH, BATU HAMPAR, CHERANG RUKU, KAMPONG PINANG, GUA MUSANG, KG PARIT YAANI, SIMPANG BEKOK, JELAPANG, TROLAK, AYER LANAS, JERLUN etc. Very mixed but intr and useful lot. (20). **£ 100**

**1249** Group of covers for GVI/QEII including SUNGEI SIPUT, BUKIT SIPUT, BAN FOO, LINGGI, RACECOURSE VILL., AMA KENG, HO CHU KANG, TUES, YAN KIT, SIGLAP, JASIN, KEMAMAN, GRIK MPO, TANJONG MALIM MPO, TELUK ANSON MPO, KUANTAN MPO, etc. Very mixed but intr and useful lot. (20). **£ 100**

**1250** Japanese Occupation: 1944 (16 Dec) Set of seven hinged mint issued for Red Cross Letters surcharged in red, some tropicalised gum or adherence on reverse, fine frontal appearance, SG J311/317. **£ 30**

**1251** Japanese Occupation of Malaya: 1945 Letterpress 2c pale green (fruit) in a complete rouletted sheet of 100, the so called "Singapore printings". Usual tropicalised gum and some margin folds, interesting printed write up accompanies. Scarce as a full sheet. see footnote under SG J306. **£ 1000**

**1252** Japanese Occupation of Malaya: KEDAH; 1942 (22 July) Long ON GOVERNMENT SERVICE / O.P.S envelope (folded) sent registered from Alorstar to Syonan bearing Kedah ovptd DAI NIPPON / 2602 ovpts in red on 3c orange (3) & 8c grey, paying 23c rate cancelled central ALOR STAR / KEDAH / YUBIN KYOKU cds in blue (Proud JD2) with regd etiquette A 1034, and 3 line h/s Superintendent / Posts ^ Telegraphs / KEDAH IN BLUE. Arrival backstamp. (SG J4 & J6). Scarce commercial use. **£ 450**

**1253** Japanese Occupation of Perak: 1942 (12.9.2602) Airmail envelope to Negri Sembilan with typed address bearing DAI NIPPON / YUBIN / 2 CENTS surcharge on Perak 5c brown (2) plus Japan 3s green both tied in combination with SEREMBAN CDS's, Japanese violet CDS on obverse (2602 / 12 / 8-14). SG J261. **£ 110**

**1254** Japanese Occupation: Useful fine used range of six different values incl SG JD28/9, JD33/4, JD 37/8. **£ 48**

**1255** Johore: 1884-1960 Collection on leaves mint and used including 1884 Johor ovpts on 2c pale rose m & u, 1896-99 12 vals to \$2 mainly mint (Cat £135), 1903 50c on \$3 mint, 1910-19 to 50c m & u, 1918-20 to \$2 m & u, 1922-41 set to \$5 mainly used (Cat £135), 1960 set used, etc. Clean and useful cat value. (c140). **£ 200**

**1256** Johore: 1884-91 Johor overprint on 2c pale rose hinged mint for SG 12 & 13. Fine. **£ 50**

**1257** Johore: 1891 Two CENTS on 24c green fine hinged mint, SG 20. **£ 50**

**1258** Johore: 1891-94 Sultan Abu Bakar set of 7 mint (3c used), hinged mint mainly fine. SG 21/27. **£ 40**

**1259** Johore: 1960 \$5 brown and bronze-green hinged mint showing dramatic pink piece of paper on the surface preprinting leaving a white unprinted portion on R of Johore with original piece printed with part of design, fantastic variety. Unique. SG 165 var. **£ 40**

**1260** Kedah: Circa 1930s 12c blue registered postal stationery envelope uprated with 4c red & 5c orange tied large ALOR STAR part cds cancel addr to UK. Various tones and part boxed regd h/s, hinged remains. **£ 40**

**1261** Kelantan: 1937-40 short set to \$1 hinged mint, fine, SG 40/52. **£ 130**

**1262** Large 64 sided stockbook well filled with QV to modern mint and used including Straits Sett., QV to 96c, surcharges mint and used, GV to \$5 m & u, Johore to \$5, Kedah to \$1 plus Borneo

ovpts 21c & 25c mint, 1937 Sultan to \$1, Kelantan, Pahang to \$5, Penang to \$5, Perlis, Selangor, Sarawak, etc, 100s. **£ 350**

**1263** Negri Sembilan: 1891-1971 Ex-estate lot from a lifetimes British Empire collection totally unpicked and intact, attractive mint & used assembly noted 1891-4 Tiger set 3 mint, 1895-99 Tigers to 50c m & u (Cat £310), 1935 to \$5 m & u (Cat £125), 1948 RSW set m, 1949-55 set mainly used, etc. Clean and useful cat value. (c105). **£ 220**

**1264** Pahang: 1889-1971 Ex-estate lot from a lifetimes British Empire collection totally unpicked and intact, attractive mint & used assembly noted 1891-5 Tiger set 3 used, 1895-99 Tiger set 3 used (Cat £60), 1898 Pahang ovpt mint 10c (Cat £30), 1935 to \$5 m & u (Cat £175), 1950-56 set m & u, 1948 RSW set m. Clean and useful cat value. (c95). **£ 200**

**1265** Pahang: 1941 Prepared but not issued 6c grey in a superb bottom marginal DLR imprint block of 20 mainly unmounted mint, some corner damage or margin split otherwise scarce positional piece. See footnote under SG 46. **£ 150**

**1266** Perak: 1889-90 TWO CENTS on 2c rose both overprint types with or without stop, fine used one with PAID fiscal use? Other with duplex type cancel, SG 41/42. **£ 80**

**1267** Perlis: 1955 Bailey cover bearing 2c orange pair tied by complete COCOS ISLAND Nov cds cancel. Fine. Coos Islands were transferred to Australia in Nov. 1955. **£ 50**

**1268** POSTMARKS COLLECTION - QV onwards extensive range on leaves arranged by types, including Straits Settlements duplex cancels D14, D17, different cds types, incl dotted SINGAPORE, d/r, slogan cancel, date slugs removed, Penang cds's incl on Siam, Perak squared circles, Butterworth arc types, Nibong, FMS Tigers used in different areas, Pahang, Kedah, FPO's in Malaya, India type cancels B172 (5), Dumb or dotted cancels, 1924 MALACCA BRITISH EMPIRE EXHIBITION ovals, Shipping cancels, then 1940s-60s states cds cancels, dozens on leaves, interesting lot. (Approx 550+, not including very modern postmarks). **£ 425**

**1269** Straits Sett.: 1867 1½c on ½a blue mint part original gum with heavy hinge remains, SG 1 Cat £150. **£ 28**

**1270** Straits Sett.: 1892 1c on 6c lilac in a fine used block of eight, some split perfs, attractive block SG 90. **£ 40**

**1271** Straits Sett.: 1912-1933 Both Wmk types on \$25 purple and blue on blue used SINGAPORE d/r cds cancels, mainly sound, SG 213 & 240b. Cat £850. **£ 180**

**1272** Straits Sett.: 1915 \$5 green and red on green mounted mint, heavily thinned corner but does not detract, SG 212a. **£ 30**

**1273** Straits Settlements: 1867 32c on 2a yellow fine used on small piece cancelled with manuscript Stamped and vertical line as is usual for these, SG 9 Cat £140. **£ 30**

**1274** Straits Settlements: Singapore 1936 4c brown orange registered postal stationery envelope uprated with seven further defins from mixed states 1c to 10c tied large SINGAPORE REGISTRATION cds cancels addr to UK. Various tones across the cover and Singapore U regd etiquette 54054. H & G 3. **£ 75**

### MALAYSIA

**1275** 1963-1984 Mint & mainly unmounted mint collection on printed leaves with better noted including 1965 Birds set U/M (Cat £85), 1979 Animals set, 1966 P. Due set etc, mainly fine. (c185). **£ 50**

### MALDIVES IS.

**1276** 1906 25c bistre hinged mint top value, SG 6. **£ 52**

**1277** 1906 5c dull purple in two shades in side margin blocks of 4, mint / mainly U/M, SG 4. **£ 20**

**1278** 1906 Set of five values to 15c hinged mint plus extra 5c forged overprint, all fine, SG 1/5. **£ 85**

**1279** 1960 - 1982 Nice clean unmounted mint collection in a British Asia Album. (post office fresh) sparse in parts but strength in 1970s ideal starter collection with room for expansion. (100s) **£ 150**

### MALTA

**1280** 1859 (27 Aug) Entire Letter from Malta to Genova from Italian business bearing GB 4d rose tied full strike of MALTA A25 cancel with trade h/s, PD in black circle and crayon 1¼ mark in red. Useful folds, attractive cover. SG Z47. **£ 120**

**1281** 1863 (22 May) Entire to Holland sent via Marseilles cancelled with neat single CDS CODE B / MALTA / MY 22 / 63 on obverse alongside French AMB CDS in red, charge marks 3 (Decimes) in manuscript and nice GIUSEPPE PISANI MALTA oval cachet, Arnheim arrival backstamp. **£ 80**

**1282** 1881 GB QV 2½d blue plate 23 x 35 used examples each showing clear A25 cancel used in Malta, Mainly sound. SG Z40. **£ 65**

**1283** 1917 5s green and red on yellow fine used star in circle cancel neatly struck showing Nick in top right scroll variety, very fine, SG 88c. **£ 240**

**1284** 1922 Incoming P/S card 10o green uprated with 4 additional adhs from LINKOPING to Valletta with arrival d/r cds on reverse. Requesting Malta stamps ¼d to £1 for 46/5d. **£ 15**

**1285** 1926 Postage Overprint 1s to 2/6 & 10s cds used, SG 152/154, 156. **£ 85**

**1286** 1935 Silver Jubilee ½d on 1938 cover cancelled PAQUEBOT / PORT SAID cds's addr to UK showing Lightning Conductor variety. Scarce on cover. SG 210c. **£ 125**

**1287** 1943 1½d slate-black complete sheet of 60 with R5/7 showing broken cross variety, few splits, nice positional sheet, SG 211 & 221b Cat £300. **£ 100**

**1288** 1956-58 Complete QEII set of 17 unmounted mint, SG 266/282. **£ 40**

**1289** Postage Due: 1968-70 ½d to 1/6 for 8 different values all bottom marginal mint blocks of 4, 4d is normal block. SG D32/41. **£ 12**

### MARSHALL ISLANDS

**1290** 1984-1995 Mint and mainly unmounted mint assembly of complete sets on stockpages appears good degree complete incl 1980s setenant blocks of 4, 1989 Pflifexfrance M/S, 1989 Moon Landing set & M/S, 1993 Ships long set to \$10 (Cat £125), 1994 Solar System sheet of 12, many sets & miniature sheets to 1995, nice thematics. STC £485+, useful qty. **£ 130**

### MAURITIUS

**1291** 1859 Worn Impression 2d blue on greyish paper neat fine two margin example with good strike of oval barred cancel, very sound and useful example. SG 39 Cat £950. **£ 250**

**1292** 1859-61 Imperf 6d blue two fine used examples with neat margins all round, SG 32. **£ 40**

**1293** 1860 Entire Letter (faults) to Bordeaux bearing pair of 4d rose tied PAID in black circles and h/s 16 chargemark sent On Steam Packet / via Aden & Marseille from Port Louis. Usual transit backstamps, tears and toning quite severe, SG 48 Cat £270 on cover. **£ 50**

**1294** 1864 Incoming prestamp mail on E.L. Marseille to Port Louis, Maurice bearing 10d / TO PAY handstamp in blue-black sent Via Suez. MAURITIUS arrival b/s. Few marks, small tear. Interesting. **£ 75**

**1295** 1876 Cover to Calcutta sent per French Mail bearing 1s orange (SG 70) tied nice B53 duplex and cds and handstamped 10 P (inverted) in red on a Ireland Fraser embossed envelope flap with arrival and transit b/s. (Faults). **£ 45**

**1296** 1879-80 TWO CENTS on 38c bright purple surcharge in a superb fine used block of 15 neatly cancelled B53 duplexes. SG 121. Scarce multiple. **£ 130**

**1297** 1938-49 1r grey-brown ordinary paper with the battered A variety (right pane R 6/1), fine mint, scarce. SG 260ba. **£ 150**

**1298** Collection on leaves mint and used including useful content noted Mauritius 1965 Birds set m, 1953 set to R10 fine used, set to R10 mint, 1953 Coronation in DLR imprint strip 4 m, plate 1B 2B & 1a 2A m & u blks of 4, 1950 vals to R10 f.u., 1946 Victory set on FDC, 1938 to R10 used, 1937 Coronation set on FDC, 1935 SJ set m, few earlier QV plus facsimiles of the scarce imperf's (6). Useful ranges mainly fine. **£ 120**

**1299** Five covers incl 1927 10c tied CUREPIPE CDS, 1952 GVI 2c tied CHAMAREL, 1954-55 CREVE COEUR (2), 1955 CHAMAREL. Nice group. **£ 30**

**1300** Queen Victoria Postal Stationery embossed envelope 9d brown-purple on bluish paper with CANCELLED overprint as made by De La Rue & Co. Scarce, few white age marks. **£ 38**

**1301** SPECIMEN Overprints on Queen Victoria, EDVII, GV (2), postal stationery cards & envelopes. Includes Arms 6c, 10c, 12c, 12c red registered P/S env., GV 3c lilac, 20c blue registered P/S env., few tones otherwise nice group of 6 items. **£ 75**

### MEMEL

**1302** 1921 (20 Feb) Typed cover Memel to Weidendam (light tones) bearing 1920 40c on 20c brown-red tied MEMEL d/r cds. Plus second 1921 cover with similar stamp tied d/r cds with trade h/s. SG 19. **£ 50**

### MEXICO

**1303** 1852 (24 Aug) Entire Letter Zacatecas to Bayonne France bearing multi franked postmarks including boxed ZACATECAS / AGOSTO 24 two line h/s in black, sent per el packet Ingles via London where 4 h/s charge mark applied for cost to France along with FRANCO EF, Colonies & ART boxed charge mark in red, and VERA CRUZ double arc b/s in transit to London. Lovely example of continental mail Central America to France. **£ 125**

**1304** 1861 (1 April) Entire Letter Veracruz to Bordeaux sent per steamer via Southampton with 8 charge mark and oval VERCRUZ 1 ABRIL 1861 on reverse in black alongside double arc VERA CRUZ in black on the same day. GB accountancy mark and Calais transit CDS with Bordeaux arrival b/s. Horiz. filing fold and age marks otherwise fine. **£ 65**

**1305** British P.O. Abroad: Tampico Pre stamp entire letter 1854 (2 Nov) Stampless E.L. from Mexico to France with TAMPICO double arc d/s on reverse in red, 90 h/s chargemark, COLONIES ART boxed h/s in red on obverse with a range of other transit and arrival marks incl FRANCO SANTA ANNA DE TAMAUL incomplete cancel in black. **£ 60**

### MONACO

**1306** 1885 5f carmine on green very fine mounted mint large part original gum example, centred left, scarce top value, SG 10. **£ 850**

**1307** 1885-1936 Original collection on unpicked New Ideal printed pages from first issues to 1936 with a nice mint and used range of approximately 108 different incl 1885 1c-15c & 40c mint (cat £933), 1891 to 1f m & u, 1924 to 10f m & u, 1933 vals to 20f used (cat £450), 1933 air surch etc, etc. Useful lot mainly sound and fine, ideal to fill those gaps. (c108). High cat value. **£ 240**

**1308** 1935 5fr blue-green single franking on printed airmail envelope to UK sent registered from Monte Carlo via Cannes. Attractive cover. **£ 35**

**1309** 1950 Prince Rainier III 50c black and magenta special printed souvenir sheet imperf un gummed on glossy paper being a special edition print, however the stamp has been misprinted

5mm upwards out of the frame, unusual item for a collector. **£ 40**

**1310** 1952 (April) REINATEX Philatelic Exposition labels for seven different colour combinations in blocks of 10 or 15 several are bottom sheet imprint blocks, total of 150 unmounted mint examples, nice in such multiples. **£ 225**

**1311** Group of commercial covers mainly 1920s-1940s including many nice combinations noted printed registered envs., 1935 with 90c red imperf single with 60c, 1920s with 1fr values, 1928 Monaco Stamp Exhib special cancels on 25c red on yellow gutter pair, etc (15). **£ 75**

**1312** Postal Stationery: 1890-1914 used cards for 10c brown for both issues, 0.10c on 15c Tax Reduite surcharged envelope to German Commander of 5th Regt, Hotel De Russie, 1894 5c blue used, 1914 25c blue reply card, 10c red etc (7 + 1 unused). **£ 30**

**1313** Undated cover to Germany bearing 1891-1921 1c, 2c (2), 6c yellow-green (2) & 10c red tied undated cds cancels, pretty combination. **£ 35**

### MONGOLIA

**1314** 1960-1992 Unusual mint collection in two special printed 3 ring binder published by Kenmore Stamp Company. Much complete including miniature sheets, ideal project for expansion, dozens of thematics, light toning on top of leaves (does not detract), not always offered. 100s. Good cat value. **£ 200**

### MONTSERRAT

**1315** 1970 Birds printing error: 1c Red-footed Booby complete sheet of 25 showing gold frame misprinted downwards by 5½mm, normal sheet for comparison. Striking misprint, SG 242 var. **£ 125**

### MOROCCO AGENCIES

**1316** 1906-07 30 CENTIMOS on 2½d pale brown registered postal stationery envelope on buff (Size F) fine unused, as printed by McCorquodale & Co. H & G 6a. **£ 40**

**1317** 1906-07 30 CENTIMOS on 2½d pale brown registered postal stationery envelope on buff (Size F) fine unused, as printed by McCorquodale & Co. Showing initials A.K. under the flap. H & G 7. **£ 42**

**1318** Overprints on GB & few Gibraltar EDVII postal stationery cards, wrappers and envelope including wrapper 5c on ½d green unused (2), 10c on 1d red unused (4), postal cards 5c on ½d, 10c on 1d unused, 1906 30c on 1½d brown registered envelope unused, 40pa on 2½d brown registered envelope unused (H & G 14a), 1906 20c on 2d red used to Berlin. Nice group (11). **£ 125**

**1319** Overprints on Gibraltar QV postal stationery cards, wrappers and envelope including wrapper 5c (2) & 10c unused, 5c & 10c wrapper used, 5c (2) & 10c postal card unused, 5c green postal card cto used A26 Tangier duplex unaddr. , 1d red used Tangier A26 cancel to Huelva, 20c red registered envelope unused. Nice group (12). **£ 85**

### MOZAMBIQUE

**1320** Portugal & Independence issues mint and used laid out on Hagner pages and leaves in a binder with lots of defins and commems some duplicated, 100s. **£ 35**

### NATAL

**1321** 1859-1896 Useful used assembly noted 1859 Chalon Heads to 6d (SG 9-13 Cat £395), 1862 1d (SG 15), 1863 (SG 18-19), 1863-5 1d to 6d (SG 20-25 Cat £247), 1869 Postage Ovp'ts to 1s for diff printings (Cat £1190), 1874 1d (SG 65 cat £130), 1870-73 Postage vertical ovp'ts, 1874 5s rose (3 shades 1875-6 1d both shades (SG 76/7 Cat £205), 1876 1d (SG 81 Cat £130), 1877 surcharges, POSTAGE with dot on 6d violet, 1877 ½ HALF surchs mint (3), 1880 set 6 used, 1891 2½d on 4d brown mint, 1895 ½d on 6d violet 5 types mint, etc, comprehensive lot. (77). **£ 350**

**1322** 1862 6d grey fine used with 20 numeral duplex of Newcastle, SG 13. **£ 26**

**1323** 1863 Thick Paper No wmk P.13 1d carmine-red unused no gum showing plate scratch on AL of NATAL, attractive variety. SG 19 var. **£ 30**

**1324** 1869 1d rose with POSTAGE overprint type 7e fine used with missing perf and with 7 numeral duplex of Umzinto, SG 51. **£ 20**

**1325** 1869 Postage ovpt type 7b cancelled barred numeral 9 of Tongaat. SG 36. **£ 36**

**1326** 1877-9 ½d on 1d yellow horizontal strip of three fine used tied to paper with barred numeral 26, SG 91. **£ 25**

**1327** 1902 Postage & Revenue £5 mauve and black with crisp DURBAN cds with coded d/r postmark. Very fine and bright colour, SG 144. **£ 750**

### NAURU

**1328** 1924-48 Rough paper set ½d to 9d mint, Shiny paper 2½d, 1s, 2/6, 5s & 10s mint. SG 26A/35A, 30B, 36B/39B. **£ 85**

**1329** 1973 Pictorials 2c & 3c Flowers both in imperf unmounted mint blocks of four, both with right hand imprint for colour schematics. Fine, ideal for thematics collector. **£ 110**

### NETHERLANDS

**1330** 1869 Die II P. 13½ x 13¾ 5c ultramarine in a mint large part original gum strip of six, some light perf tones and slightly centred, extraordinary multiple, SG 17c Cat £1350. **£ 250**

**1331** 1876-1976 Mainly used collection in a well filled DAVO printed album with better throughout, appears complete from 1950s to 1976, earlier material includes 1891 to 50c, 1920 interrupted perfs incl two pairs, on two or four sides to 60c, then 1936 onward largely complete, just needs high values to complete. 100s. **£ 100**

**1332** 1923 25th Anniv. of Queen's Accession 2½g black-brown fine used part AMSTERDAM CDS, fine, key value, SG 268. **£ 135**

### NETHERLANDS - COLONIES

**1333** 1933 (8 Dec to 26 Dec) Special Flight route attractive printed postcard for Amsterdam - Bandoeng - Amsterdam by Postlager (departure on Dec 9), bearing 30c triangle stamps issued for this flight, the 30c green is tied at Amsterdam, the 30c blue is cancelled at Pelikaan on 26th Dec (date of departure back to Amsterdam), the Postjager had engine failure at Italy so the flight mail was taken onwards by The Palikaan. **£ 45**

**1334** ANTILLES: 1975-1989 Unmounted mint mainly complete collection on KA-BE hingeless printed leaves, includes good range of booklet panes and coil stamps, miniature sheets (Cat up to £13 each), all nice sets, thematics and good catalogue £750+. Attractive collection. **£ 250**

**1335** Curacao: 1947 Air 7g.50 c very fine mint key value. Superb, SG 278. **£ 55**

**1336** Netherlands Indies: Useful group of 10 postal stationery cards mostly all different incl squared circle incl KENDAL, CDS cancels for Fort De Kock, BUITENZORG, 1876 PANDEGLANG in blue, 1880 MODJOKERTO with surcharge crossed out, all with single line cancels across the stamp. Intr group. **£ 150**

**1337** West New Guinea: UNTEA Second overprint set of 19 unmounted mint, SG 20/38. **£ 25**

### NEVIS

**1338** 1862-90 Attractive mainly mint / unused collection on leaves with better noted including 1852 P.13 4d rose unused, 6d grey-lilac unused (Cat £200), 1s green mint (SG 4. Cat £350), 1876 P.15 4d deep orange mint, 1s yellow-green mint o.g. with top fault (Cat £850), 1s green mint part o.g. (SG 4 Cat £350), 1879 1d & 2½d, 1882-90 to 6d mint or unused (6d green unused cat £425 mint), 1883 surcharge on half 1d lilac-mauve both in

violet or black, 1890 1s pale violet mint (Cat £100) etc. (26 stamps). Nice lot with huge cat value. **£ 370**

### NEW CALEDONIA

**1339** 1918 (6 Mar) Attractive probably philatelic cover Noumea to Switzerland bearing 1915 Red Cross surcharge 10c + 5c carmine surcharge pair, 1917 Red Cross surcharge 10c & 5c rose pair, 15c + 5c violet single tied NOUMEA cds cancels and blue regd etiquette R No. 7. No backstamps. Fine and very attractive. **£ 125**

### NEW GUINEA

**1340** 1931-1932 Bird of Paradise All four printings mint and used on two album pages including 1931 10th Anniv. set to 5s, Air set to 5s, 1932-4 Redrawn set to 1l mint (£1, 5d & 2d used), 1932-34 Air fine used 10s & £1, 5d-5s mint. Useful lot with good cat value. (54). **£ 200**

**1341** 1932 (22 Mar) Registered airmail cover to UK bearing dated Bird of Paradise ½d, 1½d, 4d & 6d tied POST OFFICE / WAU cds cancels with additional POST OFFICE / SALAMAUA cds alongside, with red manuscript R Wau / 1672 for registration. Sent via Sydney. Very fine and pretty. **£ 75**

**1342** 1937 Registered cover to Heffley Creek Br. Columbia, Canada. Bearing officials OS Type 3 on 3d blue and 1s pale blue-green tied single RABUAL CDS, multitude of transit and arrival backstamps, mainly fine, seldom seen on cover hence high cat value. SG O46, O52. **£ 250**

**1343** 1939 (1 Mar) Airmail ½d, 1d, 1½d & 2d on slightly toned airmail cover to Mombasa tied RABUAL First Day of Issue cancel 11AM 1 MR 39 cds. Hinges on front and typed First Day Cover. Queensland and Alexandria backstamps. Scarce as FDC. **£ 45**

**1344** British New Guinea: 1901-05 Wmk Horiz. Line perf six values hinged mint from 1d to 1s, SG 2/7. (6). **£ 100**

### NEW HEBRIDES

**1345** 1941-45 Two censor covers one to Stolow (philatelic) cover to New York bearing France Libre 5c, 10c & 15c tied VILA cds with PASSED CENSOR / NEW HEBRIDES cachet in violet (good strike), then double censor cover regd from SANTO to USA bearing 20c (2) & 10c tied SANTO cds cancels. Nice duo. (2). **£ 60**

### NEW ZEALAND

**1346** 1857-63 1s blue-green Imperf No wmk neatly cut with three close to good margins and light barred oval cancel, heavy thinning but does not detract, SG I7 Cat £1900. **£ 225**

**1347** 1857-63 Mainly No Wmk 6d pale brown small group of four examples with varying margins, small faults lightly used three with numeral cancels, SG 14. Cat £1400. **£ 60**

**1348** 1858-62 No wmk 2d pale blue fine used three large margins with neat 9 numeral cancel, accompanied by 1979 BPA certificate which notes creases and other defects, stunning looker, SG 9. **£ 85**

**1349** 1862-64 Wmk Star 2d blue two lightly used examples, one three margins cds and numeral cancel (SG 39), then 2d blue possibly part roulette 7 (imperf on most edges, not guaranteed) with faults, decent spacefiller. **£ 30**

**1350** 1864 Wmk Star 1s deep green fine used pen cancel and two good margins neatly cut, SG 46 Cat £500. **£ 50**

**1351** 1929-1953 Few used, mint and unmounted mint collection on Scott printed leaves with better including 1936 set to 3s used, 1940 Centennial set mint, 1941 9d both wmk printings U/M (Cat £128), P. Due 1939-49 set 4 m (SG D41-44), food range of officials to 5s m & u, etc. Nice little lot STC £1160. (c190). **£ 200**

**1352** 1952-1969 Mint and mainly unmounted mint collection in SG printed album with dozens of nice sets, incl 1953-8 to 10s U/M, 1950s Health Miniature Sheets mounted in the margins, mostly complete, 1960s defins incl wmk varieties, 1960-66 to £1 U/M, 1967 Decimal Curr. set to \$2, Stamp Duty \$4 to \$10 set

U/M, 1967-70 set to \$2, Life Insurance 1967-68 set, etc, useful collection for expansion. **£ 85**

**1353** 1973-76 4c Puriri Moth unmounted mint top marginal single showing purple brown omitted variety, SG 1011b. Normal for comparison. **£ 75**

**1354** 1984 Christmas set of three values on a printers trial colour sheet by Fournier in Spain on smooth un gummed paper showing printers marks. Fine. **£ 180**

**1355** A useful assembly on three stockcards from an ex collector's estate, mint and used very mixed includes Chalon Heads 6d & 1s imperf, then perf Chalons 1d red (4), 2d blue (3), 3d lilac (2), 2d vermilion (2), 6d (7), 1s, etc, 26 Chalons plus few extras defins to 1s, pool to fine. **£ 110**

**1356** Chalons Imperf & perf mixed used range for different printings on a stockpage with nice selection including Imperf 1d red, 2d (4), 3d lilac, 6d from black brown to pale brown (4), Perf issues 1d red (3), 2d blue (3), 6d brown (4). Very mixed but useful group (20). Huge cat value. **£ 300**

**1357** Collection of coil join gutter pairs and normal numbered gutter pairs for GVI Defins including handstamped 1d green (4), 5d slate (4), printed numbers incl 2d orange, 3d blue 4d magenta, 8d violet, 9d brown, 1s, 1/3d, many listed in Murray Payne, approx 70 pairs. **£ 300**

**1358** EXPRESS DELIVERY: 1939 Cover bearing 6d Express Delivery (SG E6) tied along with ½d green (2) cancelled at Wellington on First Day of Issue. A rare FDC. **£ 175**

**1359** Officials: 1938 P. 13½ x 14 9d red and grey-black mounted mint, fine, SG O129. **£ 45**

**1360** ROSS DEPENDENCY: 1957-2008 mostly complete on Lighthouse hingeless printed leaves, mainly unmounted mint, plus some miniature sheets, group of presentation packs etc. Attractive lot. **£ 38**

### NEWFOUNDLAND

**1361** 1865 - 1941 Mixed mint and used collection on loose Album leaves neatly presented. A wide variety of stamps/sets with shades to look through, noted 1865 2c Yellowish-Green used, 12c Chestnut mounted mint, 13c Orange-Yellow mounted mint, 1897 full set mixed mint and used (SG66/79), 1911 set mixed mint and used (SG117/127), and many more Worth viewing. **£ 750**

**1362** 1910 mint set apart from 1c Green and 2c Rose - Carmine, nice clean set of 11 (SG95/105) Cat £475. **£ 150**

**1363** 1911 Prince Henry 6c IMPERF PROOF in black on thick card, neatly cut round, very fine. SG 122 var. **£ 75**

**1364** 1919 used set of 12 with the exception of the 6c Slate-Grey, a few added shades also, overall nice tidy set for your collection. **£ 110**

### NICARAGUA

**1365** 1898 Coat of Arms set of 11 mint mostly watermarked issue. **£ 30**

**1366** Mixed mainly used mainstream collection on leaves with 19th century to modern, with dozens of defins and commens used, tobacco odour on leaves, very mixed, ideal to fill those gaps, many 100s. **£ 40**

### NIGER COAST PROT.

**1367** 1893 2d blue registered uprated combination cover to UK bearing Oil Rivers ovpts on GB ½d vermilion pair, 1d lilac (2), 2d tied OLD CALABAR cds cancels, damaged flap otherwise high cat. SG 1/3. **£ 250**

**1368** 1893 (31 Mar) Front only bearing 2½d overprinted Oil Rivers (SG 4) cancelled OLD CALABAR RIVER / C cds cancels, on printed front to Messrs Norton & Co in Liverpool. Very fine. **£ 125**

**1369** 1897-98 10s deep violet part original gum with SPECIMEN overprint in black, SG 74s. **£ 45**

**1370** 1898-1902 Four covers / cards to UK or Germany including 1898 1d P/S card (H & G 3) overprinted NIGER COAST PROTECTORATE cancelled at OLD CALABAR, 1899 1d P/S card (H & G 3) overprinted NIGER COAST PROTECTORATE cancelled BRASS RIVER cds, 1900 1d QV vermilion tied BONNY RIVER A and 1902 regd (front only) 1d & 2d tied REGISTERED / SAPELE oval cancels to London. Faults but nice group. (4). **£ 160**

### NIGERIA

**1371** 1935 Silver Jubilee set of 4 fine used on an attractive cover from an old time collectors hoard, SG 30/3. **£ 50**

**1372** 1941 (14 Dec) Lagos to USA first flight h/s on airmail cover to Trinidad bearing GVI 1s pair tied machine Lagos cancel with flight h/s alongside. **£ 36**

**1373** 1956 2d slate-violet hinged mint showing re-entry variety SG 72c ca. **£ 20**

**1374** Group of covers from GV/QEII includes nice multi franked covers, noted 1958 UMUTO, UGUUOBA, ABA, DEGEMA, 1954 OHMS EBUTE METTA (Chief Railway Engineer), 1948 1s postal order ABATETE (toned), 1949 KANO, BAMBENDA, ASABA, OBUNDU, AKURE, EHOR, YABA, etc. Very mixed but useful group of 22 covers. **£ 40**

### NIUE

**1375** 1902-1953 int collection on leaves 1902 five vals to 2½d, 1903 set 3 (Cat £65), 1915 2½d, 1917 1d & 3d chocolate, 1917-21 set 9, 1920 pictorial set, 1918 Postal Fiscal 2s, 2/6, 5s (2), 1932 set 7, 1931 Postal Fiscal 2/6, 5s & 10s (Cat £81), 1941-67 Postal Fiscal (SG 83/86, cat £130). Clean and valuable lot. (97). STC £695. **£ 175**

**1376** 1933 (12 Oct) Long printed OHMS cover (creases) to Canada bearing 1932-6 five different values ½d, 1d, 2d, 2½d, 6d pair tied NIUE CDS cancels with R 74 etiquette, SG 62/5, 67 Cat £159 on cover. **£ 40**

### NORTH BORNEO

**1377** 1888-92 IMPERF PAIRS mint / unmounted mint 'set' of eight imperf gummed pairs (some marginal) from ½c to 10c, 3c has thinning, otherwise fine, SG 36c, 37b, 38c, 39b, 40b, 41b, 42a, 43c, 44d. Cat £455. **£ 175**

**1378** 1889 Colour Trials 25c printed in blue and printed in orange, both unmounted mint with horizontal perforation line through each centre. Superb colours. **£ 100**

**1379** Postage Dues: 1939 set of five fine used CDS examples, 10c blue has TAWAU CDS cancel, all fine, taken 'as is', SG D85/D89. Cat £1000. **£ 250**

### NORTHERN NIGERIA

**1380** Three Covers (faults) incl 1913 EDVII 2½d blue vertical pair regd from KANO to France, 1910 EDVII 1d carmine BARO to Sierra Leone, 1913 GV 1d red (3) regd to UK. Folds, creases and faults. **£ 25**

### NORTHERN RHODESIA

**1381** 1925-29 GV Complete set of 17 to 20s hinged mint, very fine, SG 1/17. **£ 300**

**1382** 1938 20s carmine-rose & rose-purple fine used. SG 45. **£ 30**

**1383** 1938-52 GVI Complete set of 21 hinged mint, very fine, SG 25/45. **£ 60**

**1384** 1938-52 GVI Complete set of 21 mint, plus extra 2d yellow-brown, all nice appearance. SG 25/45. (22). **£ 110**

**1385** 1948 RSW set of 2 hinged mint, SG 48/9. **£ 40**

**1386** Northern Rhodesia: Balance of collection ranging from 1925-1963 mounted and unmounted, mint and used better pickings throughout including 1925 8d, 10d, 2s, 2/6, 3s 1953 very

lightly hinged 20s, 5s. odd specialisation's including varieties, shades. Interesting lot. **£ 190**

**1387** Stockpage with a useful mint / unmounted mint duplicated stock incl better noted 1938 vals to 1/- (4), 3/- & 10/- mint, 1953 to 1/- m, 1953 Cecil Rhodes set (8), 1963 Arms set of 14 to 20/- (4 + set in pairs m / U/M), etc, useful collection & good cat value. **£ 130**

### NORWAY

**1388** 1871-75 1sk dark yellow-green in a top marginal sheet of 50 split into two panes of 25 (few perf splits) with right pane showing E.EN variety on position 18. Mainly fine, SG 33/33a. Cat £812. **£ 250**

**1389** 1926 (18 Jun) Registered airmail cover to UK bearing Polar Bear defn set 7 plus 2 10c green defns tied OSLO ELISENBERG cds cancels, tatty in places but nice multi framed cover. **£ 200**

### NIYASALAND

**1390** 1891-1963 Mint & used collection on leaves including 1895 1d on 2d mint, 1895 Arms of Protectorate fine used 1d to 1s & 3s (Cat £225), 1896 1d to 1s & 3s m & u, 1897 2/6 mint (Cat £120), 3s used (slight faults Cat £400), 1903-04 set to 1s m & u (Cat £180), 1907 6d mint, 1944 5s cnr marg mint single (Cat £55), 1938-44 set mint (Cat £225) etc. Clean and high cat value. (c150). **£ 280**

**1391** 1895 No Wmk eight values with SPECIMEN overprints mainly unused no gum, very fine appearance. SG 21s, 23s, 24s, 25s, 26s, 27s, 28s, 29s (8). **£ 125**

**1392** 1908-11 EDVII 4d black and red on yellow unmounted mint showing watermark inverted variety, SG 76a. **£ 80**

**1393** 1913-21 £1 purple and black on red sound used several cds's, few pulled perfs, SG 98. **£ 40**

**1394** 1921-33 Keyplates 2s, 2/6 (break in scroll Cat £200), 4s & 5s hinged mint, fine, SG 109/112. **£ 100**

**1395** 1938 10s emerald & deep red on pale green fine used, SG 142. **£ 32**

**1396** 1938 5s pale green and red on yellow fine used Blantyre cds, SG 141. **£ 16**

**1397** 1938-44 £1 purple and black on red hinged mint showing Serif on G variety, fine, SG 143c. **£ 400**

**1398** SPECIMEN Overprints on five postal stationery cards and registered envelope. Includes BCA Arms ½d black and yellow single card, 1d black single card, ½d blue-green frameless card, 1d red Arms newspaper wrapper, Four Pence embossed arms regd env, each with SPECIMEN diagonally across the centre in black. Nice group of 5 Specimen items. **£ 65**

**1399** SPECIMEN Overprints on four postal stationery cards and newspaper wrapper. Includes BCA Arms ½d black and yellow single card, 1d black single card, ½d blue-green frameless card, 1d red Arms newspaper wrapper, each with SPECIMEN diagonally across the centre in black. Nice group of 4 Specimen items. **£ 48**

**1400** SPECIMEN Overprints on six postal stationery cards and registered envelopes. Includes BCA Arms ½d black and yellow single card, 1d & 2d black single cards, ½d blue-green frameless card, 1d red Arms newspaper wrapper, Four Pence embossed arms regd env, 4d blue EDVII embossed head each with SPECIMEN diagonally across the centre in black. Nice group of 7 Specimen items. **£ 100**

### PAKISTAN

**1401** 1947-1958: OFFICIALS Attractive and clean mint and mainly fine used assembly on loose Album pages, noted 1947 mint set SG (O1/O13), 1948 set SG (O14/O26) nice lot. worth viewing. **£ 140**

**1402** 1948 P.14 25r violet unmounted mint, very fresh, SG 43. **£ 55**

**1403** Collection of mint sets and ranges on stockpages incl 1948-57 1r p.13½ m (Cat £24), 10r magenta P.12 (Cat £140, few damaged perfs otherwise fresh), 1949 10a scarlet m (Cat £28), Death Anniv. set, 1951 4th Anniv. set m. Officials incl 1947 10r corner marginal m (Cat £90), 2r & 5r m (Cat £53), 1948 set of 13 mint / U/M (Cat £130), etc, STC £575. **£ 120**

**1404** Unmounted mint collection on Scott printed leaves with many commems sets from 1977-1984, plus officials, back of the book etc. Clean lot. **£ 35**

### PALESTINE

**1405** 1922 1m sepia as four quarters of a complete sheet of 240 mint / unmounted mint arranged on album pages with varieties identified dot missing on EEF (R7/4), further dots missing on several stamps in one pane, must be 8 or so with such variety. SG 71 var. **£ 180**

**1406** 1927-1944 Pictorial issues in top right plate and sheet number corner marginal blocks of four fine used central PHILATELIC EXHIBITION / TEL AVIV / 8 AP 1945 cancels. Scarce in such an attractive format, interesting stamp exhibition cancels. SG 90/1, 93/4, 97, 100, 102, 103, 104-111. **£ 75**

### PANAMA

**1407** 1906-8 Colour trial Proof sheet of the 2½c green (issued stamp was in red) in two complete sheets of 100 with no gum. Both sheets have many tears and creases in the selvage and affect 7 stamps on one sheet and eight on the other. Printed by Hamilton Bank Note Company of New York with their mark appearing on all four sides of the sheet. Could easily be cut up into some nice positional blocks. **£ 100**

### PAPUA

**1408** 1929-30 Airmail: Ash Printing white paper 3d black and blue-green fine unused no gum, showing AIRMAIL overprint DOUBLE variety, see footnote after SG 114. SG 114 var. **£ 450**

**1409** 1931 Mullett TWO PENCE on 1½d cobalt and light brown hinged mint showing extra dot in right hand value tablet variety, SG 121 var. **£ 45**

**1410** 1933 (2 Nov) 1944 (23 Dec) 5d bluish slate and pale brown on regd long cover to Heffley Creek Br. Columbia, Canada. Tied PORT MORESBY CDS's, few wrinkles otherwise pretty cover. SG 100. Good cat on cover. **£ 60**

**1411** British New Guinea: 1905 Watermark vertical on medium paper line perf, 2/6 black and brown used with sock on the nose BNG oval barred cancel, superb and scarce, SG 16. **£ 1300**

**1412** Officials: 1930 3d black & blue-green perf OS hinged mint, SG O50. **£ 40**

**1413** Small mint collection on two album pages including small and large PAPUA printings both to 1s (plus extras), large PAPUA to 2/6 (3 shades), etc. a couple of airmail ovpts. (32). **£ 40**

### PAPUA & NEW GUINEA

**1414** 1901 British New Guinea 1½d blue Lakatois postal stationery card unused, very fine. **£ 36**

### PERU

**1415** 1868 Entire from London to Lima bearing 1s green plate 4 pair tied LOMBARD ST CDS cancels and LOMBARD ST PAID CDS in red alongside sent via Panama with nice A Code PANAMA CDS cancel addr to Trujillo (crossed out, redirected?) and large single line TRUJILLO h/s in black on reverse. Fine and attractive incoming cover. **£ 125**

### PHILIPPINE IS.

**1416** 1998-1999 Unmounted mint collection on stockpages mostly as sets or miniature sheets including 1998 Heroes of Revolution in small blocks, 1999 Declaration sheetlet of 10, 1999 Birds M/S, etc Approx 175 + 14 M/S.. **£ 85**

---

**PITCAIRN IS.**

- 1417** 1936 (May) Plain envelope (vertical fold) bearing N.Z. Kiwi 1d tied PITCAIRN ISLANDS / N.Z. POSTAL AGENCY cds cancel. Tones. **£ 38**
- 1418** 1937 Illustrated cover signed by direct descendant of Fletch Christian Miss Alta Christian bearing 1d red Kiwi definitied N.Z. Agency cds typed addr to USA. Light ageing mark. **£ 35**
- 1419** 1938 (18 Mar) Water stained The Voice of PITC The South Pacific Radio station illustrated cover bearing N.Z. 1d kiwi tied PITCAIRN ISLAND N.Z. POSTAL AGENCY addr to Gimbel's USA. **£ 38**
- 1420** 1940-49 Complete hinged mint sets for 1940, 1948 RSW and 1949 UPU. All fine. **£ 40**
- 1421** 1953 (27 Sep) Multi franked philatelic cover bearing set of 10 GVI issue to 2/6 tied PITCAIRN ISLAND / POST OFFICE cds cancels. Addr to N.Z. On N Z S Co flag monogrammed flap on reverse. **£ 65**
- 1422** Group of 1940s toned covers incl 1949 RSW 1½d illud FDC, 1951 4d & 8d GVI illud FDC, 1957 QEII values over three red covers to 1s, 1965 ITU FDC. (7). **£ 30**

---

**POLAND**

- 1423** 1990-2001 Large printed Minkus album with dozens of mint sets, thematics, most pages well filled, good representation of miniature sheets, 1980-89 are f.u. sets, plus 1940s Gen. Govt sets mint, huge qty. **£ 225**
- 1424** 2002-2015 Large printed Scott album with dozens of unmounted mint sets, thematics, most pages well filled, good representation of miniature sheets, self adhesives etc, noted 2015 Owls sheetlet of 8 (Cat £40), 2015 Beauty M/S, Organs M/S, Lighthouse sheetlet of 6, 2014 Volley Ball sheetlet of 16, 2014 Warsaw 2014 Fish long set, FIVB Volleyball M/S ) Cat £45), Fungi M/S, 2013 Registered Mail Insects (12, cat £190), 2012 Fungi M/S, 2011 Pope sheetlet of 10 (Cat £45), 2011 Smile M/S (Cat £33), 2010 Chopin M/S (Cat £36), 2009 Capital Cities, 2006 Alphabet M/S (Cat £42), 2003 Pope sheetlet of 25, a few Imperf M/S extras, and a few 2004 are f.u., enormous cat value at only 30% cat.! **£ 1000**
- 1425** WWII Liberation: Garbow; Poczta Polska 25GR handstamp on 12pf General government Hitler adhs affixed and tied GARBOW single line handstamp in violet on P/S card addressed to Lublin, sent from Garbow. Unusual and interesting. **£ 75**

---

**PORTUGAL**

- 1426** 1867-70 Curved label 50r pale green sound used barred cancel, fine, SG 59. **£ 28**
- 1427** 1926-28 Three sets mainly unmounted mint including 1926 First Independence set 21 to 10E, 1927 2nd Indep. set of 15 to 4E50, 1928 Third Indep. set 16, mainly fine. **£ 120**

---

**PORTUGAL - COLONIES**

- 1428** Attractive mint & used collection in a stockbook arranged by country with sections for Angola, Madeira & Macau, sparse but odd better. **£ 25**
- 1429** Azores: 1868 100r lilac very fine unused with four large margins, superb, Scott 6. **£ 48**
- 1430** Azores: 1868 100r lilac very fine used oval barred cancel, with four enormous margins, superb, Scott 6. **£ 40**

---

**QATAR**

- 1431** 1957 Surcharge Type II Castles set of three in unmounted mint horizontal pairs with 2r on 2/6 top left corner marginal pair, other two values are right margin pairs, very fine, SG 13a/13a. **£ 60**
- 1432** 1957 Type II 10r on 10s ultramarine in a fine top marginal vertical pair unmounted mint, fine, SG 15a. **£ 40**

---

**RHODESIA**

- 1433** 1892 Arms £5 sage-green mint large part original gum example, SG 12. **£ 400**
- 1434** 1892-93 £5 blue-green fiscal used and removed with SALISBURY 1897 cds cancel, colour affected but otherwise nice spacefiller, SG 12 var. Cat £500 postal used. £50 fiscal used. **£ 30**
- 1435** 1892-93 £5 sage-green unused very fine with Specimen overprint in italics. Only listed by the UPU from 1898 onwards. SG 12s. Unlisted in Robson Lowe, taken 'as is'. Cat £1600 as normal mint. **£ 160**
- 1436** 1892-93 £5 sage-green with part paper maker's watermark, mint part original gum (disturbed), with soiling, pin hole and creased corner perf, accompanied by 2023 BPA London expertising certificate. SG 12. Cat £1600. **£ 325**
- 1437** 1904 ½d green postal stationery wrapper with neat GWELO cds cancel with additional stamp removed on reverse, addr to Germany. Wrinkles otherwise attr. Plus two 1d red P/S cards one unused, other poorly used PPC. (3). **£ 65**
- 1438** 1905 Visit of Br. Assoc. of Opening of Victoria Falls set of six hinged mint, fine, SG 94/99. **£ 135**
- 1439** 1910-11 P.15 4d black and orange fine used part WEST NICHOLSON cds cancel. Very fine, SG 174. **£ 35**
- 1440** 1910-13 Double Heads: Mint group of four examples including 3d, 5d, 8d & 10d taken as cheapest. Some thinning or minor imperfections but fine frontal appearance. (4). **£ 100**
- 1441** 1910-13 Mixed perfs: Double Heads hinged mint range including 2½d, 3d, 6d, 8d, 10d & 1s (some toning), taken mainly as the cheapest, good colours. (6). **£ 100**
- 1442** 1910-13 p14: Double Heads 6d red-brown and mauve fine used Bulawayo cancel, SG 144. **£ 22**
- 1443** 1910-13 p14: Double Heads 6d red-brown and mauve hinged mint, SG 144. **£ 25**
- 1444** 1910-13 Perf 14 1d red pair and five singles each reportedly with re-entry or minor flaws, 2½d pale blue with faint dot in first value tablet below D, Per 15 1d & 1s, taken as is. (10). **£ 40**
- 1445** 1910-13 Perf 14 1d rose-red horizontal pair fine used Bulawayo cancel with left stamp showing Queen's ear and neck doubling on left side. Fine, SG 125 var. **£ 30**
- 1446** 1910-13 Perf 14 Fine used group of twenty values incl ½d green (3 shades), 1d carmine (5 shades), 2d black and grey, 2½d ultramarine, 3d (2 shades), 4d, 5d (2 shades), 6d, 10d (2), 1s & 2s. Attractive lot with good catalogue value. **£ 150**
- 1447** 1916 ½d green GV Admiral postal stationery cream envelope unused with tone spots unlisted in this size of 137 x 79mm with Waterlow & Sons London Wall embossed imprint under the flap. Note in RSC 4 Page 39. **£ 75**
- 1448** A useful assembly on various stockcards from an ex collector's estate, mint and used early to 1950s periods (mainly), very mixed includes 1896-97 Arms to 10s m & u (faulty), main value in 1910-13 double heads (e85) duplicated low values to 1s (4), noted 8d greenish black and purple (Cat £100), 6d brown and purple, 1913-19 Admiral Heads for different printings to 2/6, poor to fine. **£ 125**
- 1449** LOYALISTS SHEETLET: 1965 22/6 complete sheetlet of 2/6 with design altered to include Illegal Independence and Postage Due sheetlet of 9 crudely perforated. These were produced to highlight that the stamps issued after the Unilateral Declaration of Independence was considered invalid by the British Govt & International Postal Authorities. **£ 45**

## RHODESIA & NYASALAND

**1450** 1954-1963 Collection on Album pages, attractive and clean mounted mint and fine used assembly Noted 1954 used set SG (1/15), 1959 used set SG (18/31) nice little lot. Approx (67).  
£ 55

## RUMANIA

**1451** 1872 (23 Jan) Lightly stained cover GALATI to Vienna bearing 25b brown with beard superb four margins neatly tied good strike of GALATI cds with P.D. boxed h/s in top right, stamp is lower left, partly stained lightly and evenly across half the cover, WIEN arrival backstamp with wax seal removed from the cover. Scarce.  
£ 350

**1452** 1896 Printed United States Consulate envelope from Bucharest to USA bearing 1893-99 25b lilac x 3 tied BUCURESCI No.5 cds cancels sent via Deutsche Seeport Bremen / New York oval datestamp on reverse along with two types of Remandat h/s on obverse. Transit and arrival backstamps.  
£ 180

**1453** 1901 Greetings Postcard to Cardiff bearing combination 1893-1903 1b pair, 3b & 5b tied BUCURESCI small cds cancels with arrival backstamp. Picture of Grand Buildings in the Capital.  
£ 40

**1454** 1917 Military Post set of 17 to 41 on 4k tied 1918 / 12 IV / K.U.K. HAUPT FELDPSTAMT on large envelope to Zurich. Fine. SG 1/17.  
£ 28

**1455** 1934 Boy Scouts Jamboree Fund set fine used, then Mamaia overprint set hinged mint, SG 1256/1261, 1289/1294.  
£ 42

**1456** A useful assembly on 27 stockcards from an ex collector's estate, mint and used early to 1960s periods (mainly), very mixed includes 1864 imperfs unused (taken as is), 1866-70 imperfs Prince Carol values incl 20b f.u., 1931 Navy set 4 mint (Cat £65), 1931 air set mint, 1903 opening of PO set mint (Cat £100), 1879-80, 1871-72 to 25b brown, 1869 25b & 50b imperf, plenty of stamps with better catalogue values, poor to fine. Useful lot.  
£ 75

**1457** Danube Shipmail: 1889 Sulina - Tulcea handstamp on 5b blue postal stationery envelope dated 4 July from Galati with cds to Braila cancelled with illustrated Ship and SULINA - TULCEA partial datestamp. Fine and genuine use. Scarce.  
£ 300

**1458** German Occupation: Postage Due MVIR overprint in red on 1918 10b dark blue on grey-green tied to paper and expertised on reverse, fine, Michel 7.  
£ 40

**1459** Mixed mainly used mainstream collection in a well filled ring binder on Hagners with 1950s to modern, dozens of defins and commems used, sets, thematics, M/S, plus a few 1950s covers.  
£ 25

**1460** Romanian P.O> in Turkish Empire: 1919 Constantinople ovptd on Romania values mint set of 5 to 40b brown, plus 1916 Postal Tax 5b green mint. SG 1/4, 14 & 16. (6).  
£ 45

## RUSSIA

**1461** 1948 Arms of USSR 40k red in a complete sheet of 100 unmounted mint, mainly fine, SG 1361n Cat £800.  
£ 80

**1462** 1953 No wmk 1r red Spassky Tower in a sheet of 100 with a few small perf splits otherwise fine, SG 1329a, Cat £175+.  
£ 38

**1463** Civil War Issues: Far Eastern Rep. 1920-21 P.13½ 1r orange and brown on brown overprinted Dalni Vostochnaya Respublika fine hinged mint, scarce stamp. SG 31.  
£ 200

**1464** Civil War Issues: North Western Army: 1919 Pskov Issue 20k on 14k carmine and blue very scarce surcharge hinged mint with original gum, very hard to find, SG 11.  
£ 120

**1465** Post Offices in China: Russia 10k blue and surcharged for China 10 Cents on 10k blue (3) making a nice mixed franking on paper tied with two double ring oval cancels of VLADIVOSTOK and SHANGHAI, seldom seen.  
£ 65

**1466** Post Offices in China: Tientsin Japanese Waterfall postcard bearing 2k green tied on obverse by TIEN.TSIN / 10 bilingual cds in violet addr to Paliseau France with a short message in French. Very fine.  
£ 100

**1467** Post Offices in Turkish Empire: 1910 Wove paper 10 PARA on 2k green in mint complete sheet of 100 plate 1, two sheets come with this lot, includes marginal rules, margins are wrinkles and slightly torn in places, stamps are mainly fine, hard to find in complete sheets, SG 51 Cat £80.  
£ 40

**1468** Siberian: American / Anglo Coalition: 1918-19 North Russian Expeditionary Force 1918 Operation Polar Bear OHS unstamped tatty envelope to UK bearing clear strike of ARMY POST OFFICE / A / 28 NO / 18 / P.B.1 sent by an English soldier via the British Military Post Office. Despite the Armistice on Nov 11 1918 1000s of British & American and other allied troops were sent to Murmansk Harbour to fight the bolsheviks and an offensive action to link up the Trans Siberian Railroad. The troops were confused as Armistice had been announced but they were expected to continue fighting on into 1919. by British & American ambassadors, there was never a war declared between these forces and the bolsheviks and yet battles were still being fought. The fighters were known as Polar Bears, hence the APO cds P.B.1. (Polar Bear 1). Rare military postal cover.  
£ 175

**1469** Siberian: American / Anglo Coalition: 1918-19 North Russian Expeditionary Force 1919 Operation Polar Bear OHS unstamped tatty censored printed N.A.C.B (Navy & Army Canteen Board) envelope to UK bearing clear strike of ARMY POST OFFICE / A / 1 OC / 19 / P.B.2 and PE oval violet censor with hand signature alongside, sent by an English soldier via the British Military Post Office. Despite the Armistice on Nov 11 1918 1000s of British & American and other allied troops were sent to Murmansk Harbour to fight the bolsheviks and an offensive action to link up the Trans Siberian Railroad. The troops were confused as Armistice had been announced but they were expected to continue fighting on into 1919. by British & American ambassadors, there was never a war declared between these forces and the bolsheviks and yet battles were still being fought. The allied fighters were known as Polar Bears, hence the APO cds P.B.2. (Polar Bear 2 Archangelsk). Rare military postal cover.  
£ 175

## RYUKYUIS.

**1470** 1948-1970s A virtually complete collection on attractive printed leaves hinged mint / unmounted mint, except for 1952 100y on 2y rose which is not included (SG 29 cat £2250 mint), almost all defins and commem sets neatly arranged. High cat value.  
£ 400

## SAAR

**1471** 1950 Stamp Day on special postcard bearing 15 + 5f brown tied IBASA 23rd April first day of issue cancel, postal used. Fine. Michel 291.  
£ 120

**1472** 1957 President Heuss Redrawn set of 20 unmounted mint, SG 406/425.  
£ 25

**1473** Covers group with useful rates including French Occupation 1947 4f on 16pf pair with 2f on 12pf combn to UK, 1949 Holo advertising envr end to Merzig from Wadern, 1925 Postcard with 45c Madonna on obv. 1951 Horticultural Show special show PPC (16 Jun, scarce), 1953 Red Cross special PPC, 1955 Stamp Day x 3 values on FDI, 1953 Stamp Day on special PPC, 1922 defins on covers (2), etc, interesting group (22).  
£ 180

## SAINT CHRISTOPHER

**1474** 1882 ½d dull green in complete sheet of 20 plate number 1 and sheet No. 40 unmounted mint showing right gutter margin, superb, SG 11.  
£ 150

**1475** 1886 1d on 6d and 4d on 6d both hinged mint, mainly fine, SG 24/5.  
£ 30

**1476** 1886 ONE PENNY. surcharged inverted on 6d green hinged mint with manuscript line through the original value, very fine and scarce, SG 24a.  
£ 2500

**1477** Nevis: 1879 4d blue hinged mint, fine, SG 8. £ 80

### SAINT HELENA

**1478** 1856 6d blue mint original gum example with four good margins, accompanied by 1962 Diena certificate. Very sound for these, SG 1. £ 180

**1479** 1856 Wmk Star 6d blue mint part original gum with three good margins, neatly cut, SG 1. £ 110

**1480** 1861-1890 QV collection on loose album pages, Mixed mint and used condition Notable 1861 6d Blue fine used (SG2a), 1868 4d Carmine-Rose fine used (SG14) lots of shades to look through, worth viewing. £ 400

**1481** 1863 Imperf 1d lake type A fine used four good margins, thinned otherwise fine, SG 3. £ 48

**1482** 1863 Imperf 4d carmine with surcharge and bar hinged mint neatly cut with margins all round, SG 5. £ 160

**1483** 1922 Wmk MCCA 1/6 to £1 mint each handstamped SPECIMEN mainly in violet, 5s is h/s in black, very fine, SG 93s/96s (4). £ 180

**1484** 1923 1½d rose-red mint showing tom flag variety, SG 99b £ 40

**1485** 1953-59 QEII Complete set of 13 hinged mint, very fine, SG 153/165. £ 30

### SAINT KITTS

**1486** Nevis: 1879-80 2½d red-brown hinged mint, fine, SG 24. £ 45

### SAINT KITTS - NEVIS

**1487** 1905-1935 Useful mint and used collection including 1903 set mint 3d-5s (Cat £150), 1905-18 set to 5s incl 6d & 1s extras mint, 5s mint, 1920 set to 10s with 2d to 10s mint, 1921 set 2½d to 5s mint, 1923 Tercet. to 2/6, good cat (c75). £ 350

### SAINT LUCIA

**1488** 1912 (4 Jan) Registered philatelic cover to UK bearing EDVII ½d, 1d, 2½d, 3d, 6d & 1s tied Castries C cds cancels, nice combination. SG 65, 67, 69, 71, 72, 75. £ 85

**1489** 1930 (16 Dec) Toned first flight cover St Lucia to Br. Guiana bearing 3d, 6d & 1s tied local cds cancel sent Regd No.37 with Cayenne arrival backstamp. £ 60

**1490** 1967 UNESCO 25c two marginal unmounted mint singles one with STATEHOOD - 1ST MARCH 1967 in both blue or black overprint varieties, usual mottled look and part offset on reverse. SG 228 var. £ 35

**1491** Incoming mail from a variety of different countries mainly 1940s including Martinique censored, India censored (3), New Zealand censored (2), Canada censored, USA airmail censored (2), plus ½d green wrapper to London with addr panel removed. Nice group. (12). £ 50

**1492** Postage Due: 1933 (13 Mar) Die proof on card of die frame without value, handstamped AFTER / STRIKING and dated manuscript 13/3/33. Minor foxing. £ 250

**1493** Useful postal history group mainly GVI periods including commercial covers to USA from Castries PASSED BY CENSOR to USA, 1944 Censor tape 7598 to NY, underpaid GV cover to Cayman Brac via Jamaica with p.due tied, OPENED BY CENSOR tapes (4), OPENED BY CENSOR etc, intr group, usual faults. (13). £ 280

### SAINT VINCENT

**1494** 1841 (27 March) Entire Letter to Lincoln's Inn, Ely Place, London with part PACKET LETTER boxed in red on obverse with 1/5 chargemark alongside. Sent P.Packet. 6th May arrival backstamp. £ 125

**1495** 1861-1897 Useful mint and used collection including 1866 4d deep blue used (SG 6, cat £110), 1862-68 1s slate-grey, 1869 4d yellow, 1s brown, 1872 1s deep rose-red, 1872-75 incl

6d (3 shades), 1883 to 1s, 1885 surchs m & u, 1888 5s lake mint, 1892 5d on 4d mint, 1899 to 1s mint. Very high cat (c70). £ 460

**1496** 1899 (24 Mar) 5s lake on a superb printed registered cover to Nuremberg Germany tied single KINGSTOWN / A / /MR 24 / 99 cds cancel, superb and seldom seen so nice, SG 53. £ 220

**1497** 1899 5s green and blue part o.g. with hinge marks, expertised on reverse, SG 75. £ 35

**1498** 1966 Perf 15 x 15½ 1s slate-grey fine used A10 duplex cancel, fine, SG 9. £ 38

### SAMOA

**1499** 1882-1995 Attractive mint and used collection in a well filled Schaubek loose leaf album with nice range of 1880s onwards definitives to 2/6 M & U, 1920 Victory set mint, 1952 long set to 3s mint, then 1960s onwards with mostly U/M sets through to 1990s in mounts. STC £1250. £ 250

**1500** 1919 (4 Mar) PASSED BY CENSOR 3 / SAMOA / GRI boxed h/s (very faint) on multi franked registered cover bearing N.Z. EDVII 2d, 2½d blue Wakatipu, GV 2d yellow ovpt Samoa in red tied APIA cds cancel with regd etiquette No. 1829. Unusually has Cocoanut Plantations Christmas Island 5c affixed to the cover (perf 12½) but untied and may not belong. Redirected from Apia post office to Switzerland, intr and attractive cover. £ 75

**1501** 1922 (9 Jan) Victory set of 1920 tied to registered philatelic cover sent locally in Apia with No.1771 regd etiquette (faults) with each stamp tied APIA 9 JAN CDS cancels, pretty cover. £ 48

**1502** Collection of 19th century to modern mint & used stamps on large old time ledger pages unpicked with good range including 1877-80 Express good range of identified reprints and forgeries (60) incl vals to 5s. 1886 onwards Palm Tress to 2/6, Provisional Govt ovpts to 2/6, EDVII to 1s, ideal to fill those gaps. (Approx 170). £ 85

### SARAWAK

**1503** 1869 3c brown on yellow fine used neat barred cancel, sound, SG 1. £ 75

**1504** 1934-41 Complete set of 26 hinged mint on an album page, each example with side margin tucked underneath, fine £ 120

**1505** 1947 (16 Apr) Philatelic oversized First Day Cover with a complete set of 15 to \$5 tied on a large registered cover Sibu sent locally, the cover has some flap faults and odd tone otherwise rare FDC, SG 150/164. £ 75

**1506** 1950 GVI Fine used set of 15. SG 171/185. £ 20

**1507** 1950-55 \$5 for both GVI & QEII as bottom marginal plate number singles, U/M even gum toning, SG 185, 202. £ 30

**1508** Revenue: 1942 Red overprint in oval on 6c lake-brown in superb unmounted mint block of 4, attractive multiple, Barefoot 70. £ 40

### SAUDI ARABIA

**1509** 1929 Set of three 1¾g blue, 20g violet and 30g green mounted mint with hinge remains, SG 302/4. £ 90

**1510** 1932 Set of three ¼g green, ½g red, 2½g blue mounted mint with hinge remains, SG 313, 314a, 315. £ 55

**1511** 1936 Charity Tax 1/8g scarlet mint with gum faults and crease, otherwise fine, SG 345. Cat £950. £ 95

### SERBIA

**1512** Potraznica: 1941 Postal Forms a scarce collection of 8 forms mostly full A4 size bearing combination of Serbian overprint issues tied by different town CDS cancels incl Kragujevac, Sabac, Beograd 1 & 2 (2 of each), Nisi, Zabar 1,

faults, splits and bends but very seldom seen, scarce. (8).

£ 360

### SEYCHELLES

**1513** 1897 Attractive registered cover 30c brown P/S envelope uprated with 3c & 4c definites tied SEYCHELLES / A MR 26 / 97 cds cancels addr to Leipzig with Paris transit in red. Pretty cover. £ 125

**1514** 1898 (30 July) 8c carmine tortoise postal stationery envelope to New York uprated with QV 4c & 8c tied Seychelles CDS cancels, with P.O.N.Y / PAID ALL arrival backstamp. H & G 1. £ 110

**1515** 1901 3c on 36c brown and carmine showing surcharge double variety, incredibly toned gum otherwise fine appearance, SG 39a, Cat £750. £ 75

**1516** 1912-16 75c yellow and violet fine cds example showing split A variety, fine, SG 79a. £ 160

**1517** 1912-1935 Well presented assembly on 2 album pages, noting 1912 set mixed mounted mint and fine used (SG71/81). 1921 set to 2r.25 mixed mint and fine used (SG98/123). £ 120

**1518** 1946 Victory 30c deep blue x 22 examples affixed to philatelic cover with back block of 12 showing lamp on mast flag (top middle stamp) each fine used 23rd Sept 1946 first day cancels, attr cover with positional variety, SG 151/151a. £ 35

**1519** 1949 (16 May) Registered airmail cover to USA bearing 1948 RSW set of 2 tied VICTORIA CDS cancels and regd H/S No.D111, few minor wrinkles otherwise pretty. SG 152/3. £ 60

**1520** Queen Victoria small but useful mint and used group including 1893 90c on 96c mint (Cat £75 each), 15c on 16c mint one with 5 of 15c kiss print, Rural post cancels Number 4 incl 1890 to 48c (block of 4 f.u. (Cat £52), etc, nice group on several pages. (57). £ 85

### SIERRA LEONE

**1521** 1859-1897 Queen Victoria Collection mint and used on leaves with better including 1859 6d (3 shades used), 1872 Wmk swys 1d & 4d, 1873 Wmk Upright 1d to 1s used, 1876 set 7 mainly used, 1883 ½d brown mint, 1d, 2d & 4s used, 1896-97 to 2s m & u, 1897 Fiscal stamps m & U (SG 54, 55, 56 & 60 mint), useful cat value. (51). £ 225

**1522** 1891 ½d green and 2d grey tied to commercial cover to London cancelled B31 numeral cancels with smudged Freetown cds alongside, nice PAID / LIVERPOOL Br. PACKET cds in red on obverse. £ 160

**1523** 1897 Fiscal stamps surcharged 2½d on 1s dull lilac SG Type 8 fine used cds, SG 63. £ 38

**1524** 1900 1d red postal stationery card cancelled neat FREETOWN cds sent locally from SHERBRO with local cds bottom left and cancelled in Freetown 2 days later, addr to Zurich with arrival cds alongside. £ 45

**1525** 1903 EDVII set to £1 mint each overprinted Specimen, fine. SG 73s/85s. £ 100

**1526** 1912-21 1s black on green fine used showing watermark inverted variety, SG 124w. £ 30

**1527** 1913 2d grey fine used showing watermark inverted variety, SG 115w. £ 16

**1528** 1913 2d grey U/M showing watermark inverted variety, SG 115w. £ 16

**1529** 1931 (7 Aug) 3d brown registered postal stationery envelope to UK uprated on the front with 2d grey tied BONTHE cds cancels. £ 30

**1530** 1935 Silver Jubilee set of 4 fine used on an attractive registered airmail cover to the UK from an old time collectors

hoard, tied by FREETOWN 9 Nov 35 CDS's, SG 181/4.

£ 60

**1531** 1942 (15 Nov) 3d brown registered postal stationery envelope uprated with GVI 1s pictorial tied KENEMA cds cancel airmail to London with regd h/s. £ 28

**1532** 1948 (26 Apr) Registered airmail cover to UK bearing GVI 1½d x 10 examples on the front and back, tied BATIMA cds or registered oval cancels with regd h/s No. 340. Some gum stains. £ 30

**1533** 1949 (11 Jan) Registered cover sent locally in Freetown (vertical fold) bearing GVI 5s & 10s tied oval regd cancels and Freetown 1 regd etiquette No. 4502. Sent to the local Secretariat. £ 80

**1534** 1954-57 Three 4d brown QEII Registered postal stationery envelopes one uprated with GVI 1/3d tied MOYAMBABA cds and regd etiq., 1957 BLAMA uprated with QEII definites 2d pair and 6d pair and 6d brown airmail from KAILAHUN all to UK, some faults. (3). £ 30

**1535** Group of covers for GVI/QEII including 1940 GVI 3d brown regd P/S env uprated 3d to UK from PORT LOKKO, MAGBURAKA, LUNSAT, 1958 Cambridge Exped h/s, MAKENI, group of 1959 airmailers from same correspondence etc. Very mixed but intr and useful lot. (19). £ 30

**1536** POSTED ON STEAMER boxed h/s on 1930s cover to Canada bearing 2d tied FREETOWN cds on ELDER DEMPSTER LINES monogrammed cover. £ 50

**1537** SPECIMEN Overprints on four GVI postal stationery cards and registered envelopes. Includes 3d brown registered envelope, Embossed envelopes 1d orange and 2d purple, ½d green newspaper wrapper each with SPECIMEN diagonally across the centre in black. Nice group of 4 Specimen items. £ 48

**1538** SPECIMEN Overprints on four Queen Victoria, two EDVII, four GV postal stationery cards and registered envelopes. Includes QV ½d green reply paid card printed Specimen diagonally on both parts, ½d green single card, ½d green newspaper wrapper, 2d grey Registered envelope, EDVII ½d green card, ½d green reply card, George Fifth ½d green reply card, ½d green single card, 1½d red single card, ½d green newspaper wrapper each with SPECIMEN diagonally across the centre in black. Nice group of 11 Specimen items. £ 130

**1539** SPECIMEN Overprints on three Queen Victoria, four EDVII, two GV & one GVI postal stationery cards and registered envelopes. Includes QV ½d green reply paid card printed Specimen diagonally on both parts, ½d green single card, ½d green newspaper wrapper, EDVII Registered 2d grey small size P/S env., ½d green and 1d red cards (faults), 1d red reply card, George Fifth ½d green reply card, ½d green single card, GVI 1½d red with SPECIMEN diagonally across the centre in black. Nice group of 10 Specimen items. £ 100

### SINGAPORE

**1540** 1955 QEII top values bottom marginal plate number singles u/m on stamps, \$1, \$2, \$5. SG 50/52. Cat £138. £ 35

**1541** 1955-59 QEII set to \$5 unmounted mint, SG 38/52. £ 38

### SOLOMON IS.

**1542** 1946 (17 Apr) Registered cover LUNGA to UK bearing GVI 2/6, 5s & 10s with the 10s only tied by LUNGA cds cancel, other two remain uncancelled, regd violet h/s No. 385. £ 35

**1543** Booklets: 1959 11s booklet complete, fine SG SB 2. £ 22

**1544** Mint collection on leaves with better noted incl 1956 2/6 & 10s, 1963 set to 2/6, 1965 set, 1966-67 surcharge set, 1979 set to \$10, then many sets in second springback to 1990 etc, colourful lot. £ 120

---

## SOMALIA

**1545** 1960 Republic overprint set of three mounted mint, SG 353/5. (Cat £150). **£ 30**

---

## SOMALILAND PROTECTORATE

**1546** 1903 Overprint at top; 1903 Complete set of 13 mint to 5r, fine, SG 1/13. **£ 55**

**1547** 1912 mounted mint set of 13 with the exception of the ½a Green and the 6a Green and Violet used. otherwise nice set. SG 60/72. **£ 75**

**1548** Officials: 1903 EDVII ½a green, 1d carmine, 2a violet mint each showing BRIT SH variety. SG O6a, O7a, O8a. **£ 125**

**1549** Officials: 1904 8a grey-black and pale blue mounted mint showing No Stop after M variety, complete with 1977 BPA certificate. SG O13a. **£ 200**

**1550** Officials: 1904-05 8a grey-black and pale blue mint original gum overprinted SPECIMEN showing additional NO STOP AFTER M variety (partial). Very unusual combination. Accompanied by 1977 BPA London expertising certificate. SG O13a s. **£ 55**

---

## SOUTH AFRICA

**1551** 1900 (17 Oct) OHMS blur printed envelope bearing 1s yellow-ochre tied by crisp FIELD POST OFFICE / BRITISH ARMY S. AFRICA d/r cds. SG 67. **£ 40**

**1552** 1901 Boer War Mail Very fine 1d pink postal stationery envelope cancelled by neat SPRINGS 18.DEC.01 CDS (Gauteng province) with Capetown and Johannesburg censor handstamps on obverse. Addressed to Capetown and backstamped accordingly for DE.2.1901 with Johannesburg transit cds for four days earlier. Most attractive and considerably scarcer than Army Field post office equivalents. **£ 175**

**1553** 1901 (Jun 1) BOER WAR: OAS NO Stamps Available torn cover to UK bearing octagonal ARMY POST OFFICE, NATAL FIELD FORCE STANDERTON JUN 1 1901 datestamp in black over manuscript 'On AS / No stamps available' and regt and name of soldier sending the cover. Torn along the top and light tones but otherwise scarce. **£ 80**

**1554** 1929 4d dark blue registered postal stationery envelope uprated with 1d & 2d addr to Germany tied HATFIELD cds cancels, fine. **£ 40**

**1555** 1930-44 2/6 blue and brown heavy mounted mint pair showing line through SUIDAFRIKA variety, crease, SG 49B var. **£ 50**

**1556** 1931-33 Both 3d type singles used each showing window flaw variety, SG 45b & 45c d. Cat £335 as mint pairs, unpriced used. **£ 60**

**1557** 1932 2/6 green and brown a mounted mint pair (gum spots at the top) showing watermark inverted variety, SG 49 aw. Cat £225. **£ 44**

**1558** 1933 5s pair hinged mint showing watermark inverted variety, fine, SG 64aw. **£ 40**

**1559** 1937 First Empire Rate at 1½d: Cover from Southampton (25 June) to Simon's Town S. Africa bearing Coronation adhs tied post early slogan and printed First Empire Flight at 1½d top left in black. Printed addr. **£ 28**

**1560** 1941-46 War Effort & 1942-44 War Effort both sets unmounted mint, SG 97/104, 88/96. **£ 36**

**1561** 1947-54 5s black and pale blue-green top marginal arrow imprint pair unmounted mint, SG 122. **£ 18**

**1562** 1954 5s black and deep yellow-green fine used pair, SG 122b. **£ 40**

**1563** AND HOMELANDS: First Day Covers and mint ranges in xx binders including many attractive thematic sets, noted RSA

1975-89, Venda 1980-1990 FDCs, Bophuthatswana 1977-1987, Ciskei 1981-1990, Transkei 1976-1989, then mint sets in stockbooks incl Transkei 1983 long set to R2, 1991 Astronomy long set to R5, Venda mint, RSA mint stockbook with nice M/S's, SWA mint in packets (STC £900), also box of Lighthouse hingeless printed leaves. Attractive lot. **£ 150**

**1564** Boer War: 1900 (22 Oct) Multi franked philatelic cover bearing GB 1887-1900 six different definites to 1s carmine and green tied by seven strikes of FIELD POST OFFICE B.O. / BRITISH ARMY S. AFRICA d/r cds \* cancels. Addr to J G Marchant, C/O Col. Ricardo, Pretoria. No backstamps but small hinge or paper adherence on reverse and ink smudging on obverse. Pretty combination. **£ 220**

**1565** Boer War: British Army Field office wrinkled and creased cover bearing Eri ovpt 1d green and red tied Army Post Office incomplete CDS and ON HIS MAJESTY'S SERVICE / Opened under Martial Law black on pink label affixed across the top tied by PASSED PRESS CENSOR oval h/s. **£ 60**

**1566** Boer War: Passed Press Censor Johannesburg group of covers (very mixed) each addr to Ventnor IOW cancelled Press Censor ovals, VRI P/S card (17 May 1902), ERI combn cvr ½d on 2d pair, torn cover ERI 1d to London. Intr group. (4). **£ 35**

**1567** Local British Occupation issues 1900-02: Wolmaranstaad; 1900 (June) Cancelled / V-R-I in violet on 1d rose-red and green affixed to unused Leask envelope as provisional pre-stamped stationery. **£ 100**

**1568** Official Mail: OHMS three covers addressed to the Ministry of Supply Adelphi London from Johannesburg two with official stamps ovptd affixed 6d, or 5½d as 1d strip of 5 & ½d, tied local cds and each cancelled TECHNICAL LIASON OFFICER / DEFENCE / ESCOM HOUSE. One addr to Director of Tank supply. Faults but nice trio. **£ 45**

**1569** Revenues: Balance of a old time hoard of small documents pieces with mainly George Fifth values to £5 either pen cancels or Deeds of Registry circa 1918 to 1920s. Values from three different printings include (approx) 6d (7), 1s (24), 2s (20), 2/6 (19), 3s (17), 5s (41), 10s (30), £1 (37), £2 (23), £5 (11). Attractive lot seldom seen in such quantity. (Approx 230 items). **£ 330**

**1570** Unmounted mint collection of blocks and strips mainly with imprints or sheet markings for S. Africa 1979-1988, homelands including SWA 1981-3, Transkei, Bophuthatswana, Venda & Ciskei all 1981-1985 all in multi u/m blocks of 4 or strips etc, huge quantity well over 1500+.  
**£ 250**

---

## SOUTH GEORGIA

**1571** And South Sandwich Islands: Collection on Hagners in a binder for 1972 to 2013 Unmounted including nice miniature sheets and sheetlets noted 2013 Marine sheetlets with 4 sets (Cat £65), 2007 Liberation M/S, 2012 Mountains, 1999 Stamp Exhib. M/S, 2012 Marine Life M/S, 2010 Squid, 2011 Pets, 2011 Frank Wild set, 2005 Penguins, **£ 225**

---

## SOUTH WEST AFRICA

**1572** 1931 20s lake and blue-green Epupa Falls fine used d/r cds. SG 85. **£ 34**

**1573** 1932 (17 Oct) Unfranked cover from Windhoek sent locally (philatelic) bearing ½d black and green PAIR tied same WINDHOEK CDS. Nice philatelic item, rated £300 as commercial use. **£ 40**

**1574** Attractive group of mainly GV/GVI covers including 1928 6d orange tree on Rail Post cvr tied oval ARIAMS cancel, 1931 triangle tied on airmail cvr by FLUGPOST d/r h/s, GV ½d green wrapper unused, 1937 Coronation set in pairs on four large covers (4 sets), 1954 set to 10s on airmail cover. Nice group (9). **£ 38**

**1575** Officials: 1929 (July) Dark blue printed OHMS registered cover Windhoek to UK bearing 2d pair (right marginal) showing no stop after official variety and two 1d pairs each tied d/r WINDHOEK cds cancels. A little roughly opening and hinge

marks on reverse but striking official use rate x 15 on cover. SG O6/7a. Huge cat value. **£ 350**

### SOUTHERN NIGERIA

**1576** 1907-11 EDVII set to 10s hinged mint including extras for ½d, 1d & 6d, SG 33/43. (14). **£ 100**

**1577** SPECIMEN Overprints on Queen Victoria 1d pink env., 1d carmine single card, 2d blue registered env., EDVII ½d on 1d red surcharge single card, 1d red reply card, few tones otherwise nice group of 4 items. **£ 60**

### SOUTHERN RHODESIA

**1578** 1913-1964 Mint and used assembly on exercise leaves with better throughout incl 1924 Admiral heads duplicated used values incl 2s, 2/6 (2), 5s (Cat £500), approx. 270. **£ 100**

**1579** 1924-1937 Small collection on leaves mint and used, stamps to note, 1924 10d used SG 9, 1s.6d used SG11, 1931 1s SG23a, lots of different shades, interesting lot. High cat value. **£ 200**

**1580** 1926 (20 Mar) 4d blue GV registered postal stationery envelope uprated with 1d Admiral pair tied GATOOMA cds cancels addr to UK with pink GATOOMA No. 1058 regd etiquette alongside, faults incl tones and gum stains. H & G 2. **£ 50**

**1581** 1934 GV 1½d brown tied to PPC to Beira showing native in silhouette on a canoe with Palms and grasses, sent from Victoria Falls, few minor tones. **£ 35**

**1582** 1944-1953 Four postal history items incl 1944 GVI plain postcard bearing 1d GVI definit tied UMTALI cds, 1949 1d lettercard on blue Salisbury to Bulawayo re court payments, 1952-3 two Acknowledgment of receipt printed postal cards with 3d Victoria Falls with receiving MACHEKE cds and 1953 QEII 3d definit tied Sinoia cds. Faults but intr group. **£ 55**

**1583** GVI Booklet panes of 6 for ½d green (3) & 1d scarlet (2), all fine U/M, plus exploded booklet. **£ 80**

**1584** Mint assembly including 1935 Silver Jubilee set, 1937 Coronation, 1937 GVI set, others to 1949. **£ 30**

### SPAIN

**1585** 1854 Thin bluish paper: 2r dull red in a magnificent fine used block of ten with margins in most places, (touching in two parts) neatly cancelled with PARILLA barred ovals in black, expertised Pedro Monge handstamp on reverse, very scarce multiple, few offered on the market, Scott 34a. Cat \$6000 plus premium as a block (\$12,000+) **£ 3200**

**1586** 1865 Isabella II 19c brown and rose fine four margin imperf example tied to paper with incomplete CDS, rubbed at bottom left corner otherwise sound, two violet expertising handstamps on reverse, key example, Scott 70 (\$600). **£ 150**

**1587** Collection on Scott printed leaves mainly mint from early to modern, good mainstream assembly of sets and part sets with strength in 1930s onwards, airs, 1929-30 to 10pta, etc, 100s. **£ 45**

**1588** Revolutionary Overprints: Canary Islands Air; 1937 (18 Sep) Cover to Geneva bearing 50c + 1p25 dark blue tied along with 5c blue Pro Las Palmas label tied PORT VIA AEREA / LAS PALMAS datestamps with two Censura Oficial Militar IRUN h/s in violet plus CENSURA MILITAR / LAS PALMAS two line h/s in violet alongside. With pro Franco h/s in bottom left. Horiz. filing fold. Nice cover. **£ 40**

### SPAIN - CIVIL WAR ISSUES

**1589** EL MASNOU Imperf Souvenir Sheets (2 different) mint part og or unmounted mint commemorating 1934-1937 Comunicaciones, Consell Municipal, both fine frontal appearance. Allepuz 27 & 35. **£ 50**

**1590** FOYER DU FRANCAIS Perf & Imperf Souvenir Sheets (2 different) un gummed Foyer De Francais Antifasciste Comissariat de Propaganda de la Generalitat de Catalunya, both fine frontal appearance. Both numbered. **£ 50**

### SUDAN

**1591** 1897-1954 Mint assembly (few used) on stockpage with useful runs including 1897 2p, 5p & 10p (used, cat £105), 1898 set to 5p mint (Cat £120), 1902-21 Wmk Crescent 7 vals to 2p mint, 1921 set 7 used (Cat £42), 1927-41 set 15 mint (Cat £85), 1935 General Gordon set mint (Cat £140), 1941 Tuti Island set mint (Cat £325), 1948 set to 20p mint, 1940-41 surcharges 4/2a on 5m & 8p mint (Cat £90), Airmails incl different perf sets 1950 air set 8 mint, attractive collection with very high cat value. (Approx. 170). **£ 400**

**1592** 1897-1962 Mint collection in a nice Lighthouse stockbook with better items throughout, incl 1897 ovpt set, 1898 to 10p, 1902 to 10p, 1927 to 20p, 1931 airmail set, 1935 Gen. Gordon set to 50p (toned gum), 1941 Palm Tree 3p block of 10, 1948 to 50p, officials, back of the book etc, useful lot for expansion, approx 360 stamps. **£ 600**

**1593** 1898 Arab Postman set of 8 Wmk 3 fine mint to 10p, SG 10/17 neatly annotated on album page and PPC. Nice. **£ 50**

**1594** 1935 50th Anniv. General Gordon set of 9 fine used, SG 59/67. **£ 75**

**1595** 1935 50th Anniversary of Death of General Gordon 50p red-brown hinged mint, mainly fine, SG 67. **£ 45**

**1596** 1935 50th Anniversary of General Gordon Death 20p & 50p mounted mint, both with gum spots from page adherence, fine appearance, SG 66/7. **£ 44**

**1597** Army Service: Mint (a few used) assembly on stockpage with useful runs including 1905 1m m & u, 1906-11 1m to 1p, 2p (top marginal plate number) & 5p mint (Cat £335), Wmk Quatrefoil 2p mint (Cat £95), 1913 AS perfin 1m, 2m, 1p, 2p (both colours) mint (Cat £345), 5p brown and green used (Cat £55) attractive group. (17). **£ 280**

**1598** Mint and used collection on leaves with useful throughout including 1897 set 8 mixed m & u, 1902 Arab Postman 10p mint (2), airmails, surcharges, 1941 Tuti Island to 20p top values used, 1948 to 50p 6p to 50p mint, useful back of the book incl postage dues, officials OSGS ovpts, SG perfin & Ovpts, Army Officials ovpts, etc, high cat value, very useful collection. **£ 480**

**1599** Officials: 1948 set to 50p mounted mint, SG O43/58. **£ 40**

**1600** Officials: Mint assembly on stockpage with useful runs including 1903-12 seven values to 10p (wmk Star & Crescent), 1913-22 large SG perfin 2m, 3m, 2pi, 5pi, 10pi (Cat £215), 1922 smaller SG set 4 mint (Cat £80), 1927-30 3m, 5p & 10p (Cat £132), 1936-46 set to 4pi (Cat £132), 1948 set 16 used (Cat £90), 1950 air set of 8, 1951 set, attractive group. (c88). **£ 200**

**1601** Postal Stationery cards and envelopes unused from 19th century to middle periods mostly Soudan bilingual overprints, twenty examples in three unused reply card sets, includes 3m, 5m, 1p values. Some tones, useful group. (20). **£ 30**

### SWAZILAND

**1602** 1899 P.12½ ½d grey in a superb vertical block of ten with top two stamps hinged (partly split) and other eight stamps unmounted mint, scarce block, SG 4. **£ 75**

### SWEDEN

**1603** 1858 24o orange fine used quite well centred cds used, SG 9. **£ 22**

**1604** 1872 30o chocolate fine used, centred left, STOCKHOLM 1872 cds used, SG 10a. **£ 20**

**1605** 1900 1k slate & carmine hinged mint top value, centred left, SG 54. **£ 38**

---

## SWITZERLAND

**1606** 1850 Central cross without black frame; 10r red, black and yellow, 3 shades including yellow, orange-yellow and brownish yellow sound used with 2-3 margins and some faults, thins etc, used with diamond grilled cancels, taken 'as is', SG 10/12, Cat £7095. **£90**

**1607** 1948 National Fete set of 4 in complete sheets of 25 unmounted mint, few minor faults crease or small marginal marks, nice with imprints and sheet number, SG 495/498. Cat £230. **£46**

**1608** 1949 National Fete set of four in complete sheets of 25 unmounted mint, odd wrinkles but nice with imprints and sheet number, SG 506/9. Cat £287. **£55**

**1609** 1951 National Fete set of five in complete sheets of 25 unmounted mint, odd wrinkles but nice with imprints and sheet number, SG 527/531. Cat £550. **£110**

**1610** 1996-2014 Nearly complete Year books run of 17 different, each book complete with unmounted mint year sets, miniature sheets, self-adhesives and all special issued made each year, includes 2000 Embroidery (but not the M/S), enormous catalogue values. (just needs 2004 & 2006 to complete). Each page written up in four languages incl English. Lovely lot, high original retail. (17). **£750**

**1611** Pro-Juventute: 19467 Alpine Flowers 20c + 10c & 30c + 10c both in attractive unmounted mint complete sheets of 50 with sheet imprints and sheet number, fine, SG J122/3. Cat £245. **£48**

**1612** Useful mint and used collection in Scott printed album (fine) with useful incl 1854 2r grey (spacefiller cat £650), 40r green f.u. (Cat £100), 1862 to 1f gold m & u (taken as is), 1945 Peace 1f & 3f f.u. (Cat £270), useful pro-juventute sets m & u, National Fete sets, etc, 100s, ideal for expansion. **£150**

---

## TAIWAN

**1613** 1954 Youth Day set of two unmounted mint, SG 188/9. **£44**

**1614** 1954 Youth Day set of two unmounted mint, SG 188/9. **£44**

**1615** 1955 Armed Forces Day, set of 3 on imperf miniature sheet, hinged mint very fine, Tab at right. SG MS 211a. **£280**

**1616** 1959-1973 Mint collection on well filled Scott printed pages includes many sets and miniature sheets including 1960 Inauguration of Cross Island Highway M/S (SG MS 354a (vertical bend, cat £200), 1960 Forestry M/S, 1960 Chinese Paintings set (Cat £49), Art Treasures set, 1964 Cacti, Reservoir, 1965 Double Carp set (unused, cat £285), Chinese Women set 2 (Cat £50), 1966 Paintings set (Cat £95), 1967 Birds set (Cat £55), 1968 Cathay set, 1968 Year of the Cock, 1969 Paintings, 1970 12 Months set (Cat £100), 1971 Dogs set (Cat £110), 1973 Horses set & M/S (Cat £90), etc, useful collection for expansion. **£850**

**1617** 1985-1990 Complete Year Folders issued by the Postal Authority bilingual books with unmounted mint sets and miniature sheets for each year noted 1987 New Year M/S (Cat £24), 1986 P.O. M/S, Paintings set, Fish, Birth Cent. M/S, 1985 Poetry, NY Greetings M/S, 1990 NY Greetings M/S, odd space otherwise fine, (4). STC £700. **£140**

---

## TANGANYIKA

**1618** 1917-21 G.E.A. Overprints on East Africa GV 50r carmine and green hinged mint, mainly fine, SG 62. **£300**

**1619** 1917-21 G.E.A. Overprints on East Africa GV complete set of 16 to 20r mint, mainly fine, SG 45/61. **£220**

**1620** 1917-21 Ten different values fine used to 2r, all fine, SG 45/52a, 55/56. **£50**

**1621** 1922 Wmk Sideways Complete set 5c to 5s cds used, 3s a little smudged cds cancel, otherwise all fine, SG 74/86. **£120**

**1622** 1922 Wmk Upright Giraffe 1s, 2s & 5s each cds used, SG 83a, 84a, 86a. **£65**

**1623** 1922-1926 Two tatty or faulty commercial cover 1922 regd to USA with combination five different Giraffe definitives 5c to 25c tied Daresalaam cds, 1926 regd bearing 75c block of 4 tied DARESSALAAM with sun stain across the cover, arrival backstamps (SG 82, cat £26 each with x 8 multiplier for the first stamp). **£60**

**1624** 1927-31 GV Heads - Set 5c to 5s cds used, 3s has creasing and light tone hence not counted, SG 93/105. **£40**

**1625** 1931 (21 Dec) Registered manilla envelope to the Royal Automobile Club London bearing 15c black and red GV Heads x 4 singles tied DARESSALAAM REGISTERED cds cancels, with torn regd etiquette, with large two line RETURN TO SENDER / Unclaimed violet h/s, and R.A.C UNCLAIMED oval cancel in violet front and back. Additional ROYAL AUTOMOBILE CLUB Ju 6 32 cds on reverse and sent back to General Merchants address on reverse. Faults incl torn corner but interesting and unusual cover. **£125**

---

## THAILAND

**1626** 1885 1Tical on Isolot blue mounted mint with hinge remains, short corner otherwise very fresh and fine, seldom seen, SG 7 Cat £600. **£180**

**1627** 1951 King Bhumibol 20b green and black top value very fine unmounted mint, SG 349. **£160**

---

## TOBAGO

**1628** 1879 5s slate very fine hinged mint example, SG 5. **£325**

---

## TONGA

**1629** 1897 1d black and scarlet unused (no gum) showing lopped branch variety, SG 39b. **£35**

**1630** 1935-41 Tin Can Mail - Four covers three are to USA other to Switzerland bearing Tonga definitives and tied Nuafoou CDS cancels and a multitude of cachets front and back in different colours. One to USA has postage due affixed on arrival. Few bends otherwise pretty group. (4). **£70**

**1631** Officials: 1893 G.F.B overprint set of five mounted mint original gum, SG O1/5. **£60**

---

## TRANSJORDAN

**1632** 1925 Imperf mint group of five different values with black overprint Government of the Arab East 1343 INVERTED variety on each stamp, fine. SG 136a, 137a, 139a, 141b & 142a. **£125**

---

## TRANSVAAL

**1633** Griqualand: Revenues; 1879 £1 red portrait from Herbert Bourne tall revenue neatly cancelled pen ink manuscript. Mainly fine and seldom offered. Also 6d blue, Barefoot 62, 70. (2). **£150**

---

## TRINIDAD & TOBAGO

**1634** 1913-1960 Mint & used collection on leaves including 1915 Red Cross with cross 2mm to right mint, 1916 Red Cross blk of 4 mint one with no stop after 16 variety, 1917-18 War Tax overprints complete for basic issues (incl SG 183/4 Cat £70), 1922-28 to 5s mint & used, 1935 SJ set mint, 1935 set to 72c mainly used, 1938 set, 1948 RSW set mint, attractive lot. (approx 160) **£110**

**1635** 1917 WAR TAX overprint on ½d green in a complete sheet of 120 unmounted mint, folded twice with plate 1 imprint. SG 177. **£48**

**1636** 1937-1951 GVI Collection hinged mint complete for the period including 1938-44 set 14 (cat £110), 1948 RSW set (cat

£30), Postage Dues 1944-45 5d-1s black (SG D22/25 cat £245), 1947 set of 8 (cat £32). Cat £420. (39). **£ 90**

**1637** SPECIMEN Overprints on Queen Victoria Tobago ½d green reply card, single card, 2d grey registered postal stationery envelope, 1d red single card, 1d red reply card, GVI 1c green single card, 6c dark blue registered postal stationery envelope mainly fine. 7 items. **£ 85**

**1638** Trinidad: Postage Due 1885 Set of nine mint to 1s slate-black each handstamped SPECIMEN in black, unpriced in SG. SG D1/9. **£ 180**

### TRISTAN DA CUNHA

**1639** 1952 Overprint set mint, SG 1/12. **£ 42**

**1640** 1955 (14 Dec) Printed airmail cover sent registered to Roger Wells UK, bearing six different values to 9d tied GOUGH ISLAND / SOUTH ATLANTIC cds cancels, with Scientific Survey cachet. Very fine. **£ 36**

### TURKEY

**1641** 1919 20pa vermilion postal stationery envelope uprated with 1p blue pair and 20pi red tied KONIA cds cancels with STAMBOUL machine mark on reverse and cds. **£ 30**

**1642** 1960-1991 A large collection of sets in Lighthouse printed hingeless album mostly complete sets for the period, includes 1963 Stamp Cent. imperf M/S mint, Cultural Celebrities for diff printings, to 1972, then a gap starting 1988 - 1991 noted 1988 Trains set U/M (Cat £37), Butterflies set & M/S U/M (Cat £77), same for used (Cat £63), 1989 Europa set U/M (Cat £56), Steamers set U/M, Turtles set U/M & M/S, plus many more. Useful cat, album has some stains on bottom pages but good cat value. **£ 150**

**1643** Extensive mainly used mainstream collection on a pile of leaves with 19th century to modern, with dozens of defins and commems used, very mixed, ideal to fill those gaps, many 100s. **£ 40**

### TURKS & CAICOS ISLS.

**1644** 1917 (6 Oct) War Tax overprint 3d purple on yellow-buff right margin strip of four on a registered cover to Port Washington USA, tied neat TURKS ISLAND cds cancels, high cat on cover. SG 141. **£ 250**

**1645** 1917 (Nov) War Tax Local overprint 1d red strip of three & 3d purple on yellow-buff left margin strip of three on a registered cover to Port Washington USA, tied neat TURKS ISLAND cds cancels, high cat on cover. SG 141 & 143. **£ 250**

**1646** 1918 (21 Dec) War Tax overprint 1d rose-carmine block of 4 and a single on a registered cover to Port Washington USA, tied neat TURKS ISLAND cds cancels, high cat on cover. SG 146. **£ 250**

**1647** 1919 (24 Apr) War Tax overprint 1d rose-carmine & 3d purple on yellow on a registered cover to UK, tied neat TURKS ISLAND cds cancels, high cat on cover. SG 146/147. **£ 110**

**1648** 1919 (4 Dec) War Tax Local overprint 1d red pair 3d purple on yellow-buff on a registered cover to New Jersey USA, tied neat TURKS ISLAND cds cancels, high cat on cover. SG 141/2. **£ 110**

**1649** 1919 (4 Dec) War Tax Local overprint 3d purple on orange-buff block of 4 on a registered cover to St Louis USA, tied neat TURKS ISLAND cds cancels, high cat on cover. SG 151. **£ 110**

### UGANDA

**1650** 1896 5r black very fine unused left marginal example without gum with three sides very clear, right side just clipping one of the vertical bars, lovely looker, SG 61. **£ 100**

### UNITED NATIONS

**1651** 1951-1984 Unmounted mint collection in hingeless printed Scott album with high degree of completion, includes USA, Geneva, Austria issues. Attractive lot. **£ 85**

**1652** 1951-1984 Unmounted mint collection in two hingeless printed Scott albums with high degree of completion each set in plate block of four, includes USA, Geneva, Austria issues. Attractive lot. **£ 150**

**1653** 1955 Human Rights Day 3c ultramarine in a plate proof pair unmounted mint in special folder and Gaines expert certificate. Fine, Scott 39a. **£ 125**

### UNITED STATES

**1654** 1847 5c brown Benjamin Franklin three margin example on cover tied by red oval barred cancel, Richmond to Virginia dated Jun 6. Few minor faults. **£ 380**

**1655** 1851-57 Type I & II 3c values for Scott # 10, 10A, 11 & 11A fine used mainly with two margins Scott #10 cut into along top, other cut with two margins, CDS used nice examples, Cat \$350. **£ 85**

**1656** 1855 Stampless cover to Germany with a part Philadelphia cancel with 23 & 30 cents h/s in black, manuscript 4/5 chargemark in blue ink and other manuscript chargemark crossed out. Three backstamps incl BOSTON FEB 14 / Br. PACKET in black, AACHEN 1/3 in red and ILE DENHE... cds in black. **£ 85**

**1657** 1857-1946 Attractive mainly mint valuable collection in Scott printed album with sections for 1893 Columbus 1c, 2c & 3c mint, 1879 vals to 10c mint / unused, 1881 re-engraved 1c blue mint, 1879 soft porous paper 1c to 10c mainly mint / unused incl 6c dull pink (Cat £850), 10c brown (Cat £1800), 15c cds used, 1870-71 without grill 6c dull rose mint (Cat £375), 7c deep vermilion mint (Cat £100), 15c orange used (cat £150), 1867 Grill 9 x 13 90c blue used (Cat £2250), 30c orange-yellow used (Cat £900), 24c grey-lilac used (Cat £1400), 15c black (Cat £375), 12c black (Cat £300), 10c blue-green used (Cat £275), 3c pale rose unused (Cat £350), Grill 11 x 13 2c & 3c used (Cat £227), Grill pointing down 12 x 14 3c rose used (Cat £1100), some postage dues / back of the book, cheaper air issues mint etc, clean lot, ideal for expansion. 100s. **£ 2200**

**1658** 1857-61 3c rose Type II fine used barred circular cancel, two straight edges, very fine spacefiller Scott 25A, Cat \$850. **£ 50**

**1659** 1861-2 30c orange an attractive example centred left, used indistinct red cancel in neatly struck with good perfs and colour, Scott 71 Cat \$200. **£ 75**

**1660** 1861-66 E Grill 12c black Washington fine used attractive example centred NW, used black part fancy cancel with good perfs and colour, Scott 90 Cat \$375. **£ 55**

**1661** 1861-66 F Grill 10c green sound used attractive example centred NE, used fancy 10 stroke black cork cancel with few blunt or corner perfs nice colour, Scott 96 Cat \$225. **£ 38**

**1662** 1861-66 F Grill 5c brown sound used attractive example centred NE, used indistinct black cork cancel with mostly good perfs and colour, Scott 95 Cat \$850. **£ 180**

**1663** 1861-67 2c black Jackson imperf proof on card (Scott 73P4a) and 2c Jackson on damaged cover in Calhoun's Collector Society folder. **£ 40**

**1664** 1862 24c greyish-lilac fine used attractive example well centred, used black barred cancel across the stamp, neatly struck with good perfs and colour, Scott 78a Cat \$400. **£ 100**

**1665** 1863 Cover to Capitol Hill USA bearing GB 1s green pl.1 tied 71 numeral of London and tied alongwith N. YORK PAID 12 cds across the stamp, curved 5 CENTS in red h/s alongside. Pretty cover. **£ 125**

**1666** 1867 Grill E 15c black fine used centred NE and neat cancel across the stamp, Scott 91 \$600. **£ 85**

- 1667** 1869 Grill G 15c brown and blue type II sound used quite well centred and light incomplete cancel in black, attractive example Scott 119 \$800. **£ 120**
- 1668** 1883 2c red-brown Washington in a re-enforced block of 4 with perf splitting, Scott 210. \$220. **£ 30**
- 1669** 1886 illustrated Illinois Central Hospital for the Insane Jacksonville, 2c brown printed postal stationery envelope to Springfield Ill., cancelled G in black and JACKSONVILLE JUL 20 CDS alongside, soiled top left corner and some tones / soiling. Unusual. **£ 45**
- 1670** 1890 HELD FOR POSTAGE - 1c blue postal stationery envelope uprated with 2c red Washington from SANTA ROSA (California) to NEW YORK, underpaid with HELD FOR POSTAGE h/s alongside and perforated label on black on rose affixed. This letter was held at the OFFICE OF MAILING as 'short paid', and forwarded afterwards, upon receipt from the addressee of stamp to cover deficiency. Small faults, fine strike. With manuscript Rec Unsealed / M- PO on reverse along with C / N.Y. cds backstamp. **£ 240**
- 1671** 1893 Colombian Expo, 15c green hinged mint example mainly fine, SG 243. **£ 65**
- 1672** 1893-2008 Mint and unmounted mint collection in seven Davo printed albums ideal for expansion as in good condition. Noted 1932 onwards to modern more complete incl miniature sheets, few sparse earlier in 1898 Columbus to 6c mint, etc, albums have a huge cost alone. Plenty of face set for modern. **£ 600**
- 1673** 1894 3c purple very fine unmounted mint (never hinged) example, few blind perfs otherwise fine. Scott 253. Cat \$325. **£ 80**
- 1674** 1898 Trans - Mississippi Exposition \$2 orange-brown top value unused with hinge and very small part original gum, straight right hand side from edge of the sheet, quite well centred, Scott 293. **£ 260**
- 1675** 1898 Trans-Mississippi Exposition \$1 Black Cattle in a Storm hinged mounted mint part original gum, severe horizontal crease and partly separated 7mm from the left, Scott 292. **£ 140**
- 1676** 1898 Trans-Mississippi Exposition \$2 orange-brown part original gum with large hinge remain, very neat and quite well centred example with good perfs and colour, Scott 293. **£ 450**
- 1677** 1898 Trans-Mississippi Exposition set to 50c mint original gum with hinge remains, 50c centred left, two extra values for 1c & 2c. Scott 285/291. **£ 300**
- 1678** 1902-03 10c pale red-brown very fine unmounted mint example, vertical gum line and comes with 2007 Philatelic Foundation certificate from a block of 4. Scott 307 Cat \$150. **£ 50**
- 1679** 1902-03 15c olive-green fine unmounted mint single with slight gum bends and hint of toned gum, previously from a block of 4 comes with 2005 Professional Stamp Experts certificate. Scott 309 Cat \$450. **£ 105**
- 1680** 1908 (24 Jun) Paquebot Queenstown cds on printed American Lines illustrated maritime cover Liverpool to Philadelphia Service with ornate illustration of a ship and Anchor addr to Pittsburg bearing GB EDVII 2½d. Slightly grubby finger marks and town. **£ 20**
- 1681** 1909 Lincoln Centenary of Birth 2c carmine in a superb top marginal pane of 50 mainly unmounted mint (never hinged, on margin only), Scott 367 Cat £475. **£ 110**
- 1682** 1910 2c carmine plate block of six, bottom marginal, with Imprint & star, mint / U/M mint (NH) Scott 375. **£ 32**
- 1683** 1923 2c carmine two plate block of six, one horizontal bottom marginal, second right side marginal with 5 point star (side only), unmounted mint (NH) Scott 554. **£ 28**
- 1684** 1926 International Philatelic Exhibition Souvenir sheet - Plains sheetlet of 25 2c carmine-rose hinged mint, odd wrinkle but mainly fine, Scott 630. **£ 130**
- 1685** 1929 Kans. overprint set of eleven 1c-10c neatly hinged mint, sound, Scott 658/668. **£ 55**
- 1686** 1929 Nebr. overprint set of ten 1c-10c neatly hinged mint, missing 8c value to complete, sound, Scott 669/676, 678/679. **£ 60**
- 1687** 1932 9c pale red Washington Bicentennial in complete sheet of 100 unmounted mint, some perfs separation, sheet number top right. Scott 714. **£ 60**
- 1688** 1938 \$1 & \$2 top sheet number in mint blocks of four, \$1 is V top margin, other imprint top marginal, Scott 832 & 833. **£ 40**
- 1689** 1940-1983 An extensive plate blocks collection of commemorative sets arranged in seven loose-leaf White Ace albums with special printed illustrated pages making a beautiful collection, noted Scott 859-893, 909-921. 100s. **£ 350**
- 1690** 1941 (23 Nov) Commercial cover from the USS ARIZONA sent 14 days before the ship was bombed and sunk by the Japanese with the loss of 1102 lives. Addressed to Mr & Mrs Walter Lier, Southern Calif. Gas Co. San Bernardino. Fine. **£ 150**
- 1691** 1947-1980 DAVO luxury hingeless printed albums Vol II & III for commems and Souvenir sheets, partly complete mint collection ideal for expansion. Albums with slipcases and original retail is £370 for both albums new. **£ 150**
- 1692** 1950-2017 An extensive collection with huge amount of year runs, defins and commems in complete sets, miniature sheets, NVI, with the value in the modern material as a double collection of both mint and used for each sets or M/S in five binders laid out on leaves includes 1950-1976 (over 1800 stamps), 1990-2001 (STC £1300 useful face), 2002-2008 (STC £975+ good face values, self-adhesives etc), high face and cat values, many 100s. **£ 450**
- 1693** 1962 Dwight Eisenhower handstamp in black used as FREE mail slightly soiled envelope on Gettysburg stationery cancelled IDIO CALIF on Jan 31st 1962, just after succeeded by J F Kennedy as president. Address to Alice Plested Editor of Logan Log at Fort Logan Mental Health Center Colorado. Inr as many of these handstamps were used in WW2 as Free and censor cancels (those retail many \$100s). **£ 62**
- 1694** 1986-1993 useful collection in a broken Liberty printed album with better content noted including 1990s self-adhesive panes / booklet panes, senatan strips, coil stamps and strips, 1992 Colombian M/S series etc, face approx. \$270. **£ 150**
- 1695** 1997 Bugs Bunny Pane of 10, with one showing single stamp imperforated variety on right hand sheet, Scott 3138c. Very fine. **£ 85**
- 1696** Accumulation in a carton of mainly 19th century to 1950s defins and commems in various printed loose-leaf binders, mainstream collections to middle values or cheaper commem sets, also on leaves in manilla folders etc, 100s to sort through. **£ 100**
- 1697** c1965 WELLS FARGO 3c red embossed printed postal stationery envelope with blue oval dated SENORA cancel. Addr to Jamestown. Torn flap otherwise mainly fine. **£ 75**
- 1698** Carrier Stamps: U.S. City Despatch Post 3c black on blue-green on a 1843 folded letter to Albany, cancelled red postal mark with DEC dated cancel in red, two filing folds and aging, good three margins on the stamp. Scott 6LB5. **£ 150**
- 1699** Carrier Stamps: U.S. City Despatch Post 3c black on blue-green on a 1843 folded letter to Albany, cancelled red postal mark with DEC dated cancel in red, two filing folds and aging, good three margins on the stamp. Scott 6LB5. **£ 150**
- 1700** Duplicated used ranges in a well filled stockbook from 1861 issues to including 1893 Colombian low values 15c (2), 30c

- (2), 1898 Omaha low values to 10c (3), dozens of Washington's and 1920s-30s definitives and commemoratives, airmails etc to 1940s. **£ 150**
- 1701** Face modern sheetlets of 20 including 2000 Youth Team Sports, 2006 Baseball Sluggers, 2003 Lighthouses, 1999 Daffy Duck souvenir sheet with 10th stamp uncut variety, Distinguished Soldiers. Nice little group. Face \$31. (5). **£ 20**
- 1702** Face Value mint large accumulation of mainly unmounted mint blocks and panes of definitives issues mainly face values up to 32c, noted some self-adhesive panes, NVI issues etc, 1000s. Must be high face value here. **£ 150**
- 1703** Face Value mint very large accumulation of mainly unmounted mint blocks and panes of definitives issues mainly face values up to 32c, noted some self-adhesive panes, NVI issues etc, 1000s. Must be have an enormous face value here. **£ 200**
- 1704** Hunting Permit: 1956 American Merganser plate block of four unmounted mint for plate 165827. Very fine top left corner block of four. Scott RW23. (4 stamps). **£ 100**
- 1705** Hunting Permit: 1956 American Merganser plate block of four unmounted mint for plate 165827. Very fine top left corner block of four. Scott RW23. (4 stamps). **£ 100**
- 1706** Hunting Permit: 1956 American Merganser plate blocks of four unmounted mint for plates 165826, 165827, 165829. Very fine top left corner blocks of four. Scott RW23. (12 stamps). **£ 300**
- 1707** Hunting Permit Stamps: 1935-1998 Attractive collection of Duck stamps on printed illustrated pages neatly mounted in black mounts including used and unused / mint values from 1935 \$1 rose-lake (Scott \$200), mostly complete to 1998, odd fault, high Scott retail. **£ 325**
- 1708** Hunting Permit Stamps: Attractive lightly duplicated stock of Duck stamps on stockpiles including used and unused / mint values from 1940- noted 1937 \$1 green (3), 1938 \$1 violet (4), 1940 \$1 septia mint (3), 1942 \$1 violet-brown (2), 1943 \$1 rose (2), 1944 \$1 red-orange, 1945 \$1 black (2), 1948 \$1 bright blue (4), 1949 \$2 green (2), 1952 \$2 blue (4), 1953 \$2 (2), 1954 \$2 black (2), 1955 \$2 (2), 1956 \$2 black, then nice range of coloured issues 1959 onwards with values to \$15, small range of other countries incl Hungary, one or two on original permit card etc, high Scott retail, odd mixed. **£ 650**
- 1709** Local Stamps: Squier & Co. 1c green on a badly stained cover ST LOUIS to Illinois bearing Squier & Co with four huge margins tied by two strikes of 8 segment cork type cancel in black with 3c #26 tied St Louis FEB 4 1859 CDS to Morris Grundy & Co. Torn and stained otherwise scarce with such large margins with genuine use. Scott 132L1. **£ 380**
- 1710** Mainly mint collection in old time Scott printed album with some better sets including 1922 definitives to 13c mint, 1924 Ten-cent. 5c blue U/M, 1893 Columbus 1c, 2c, 3c & 8c U/M (Scott \$350+), 1898 2c copper red U/M, 1901 Pan American 1c & 2c U/M, 1902-03 1c-5c U/M (Scott \$480+), 1932 set U/M, other issues to 1942, then airmails 1930 65c Zepp. used, 1933 50c top marginal U/M, few motor Vehicle revenues, Hunting Permit 1935 hinged mint (soiled Scott \$375), 1936 \$1 brown-black mint (Scott \$175), etc. Useful lot. **£ 250**
- 1711** Mint and unmounted mint singles, blocks and strips in a block stockbook from 1929 onwards incl some plate numbers, strength in 1930s to 1980s, Official Mail in blks of 4 to \$5, Airmails, Postage Due 1959 series to \$5 \$1 & \$5 in plate blk of 4, etc, approx 225+ blocks 4. **£ 100**
- 1712** Newspaper & Periodicals: Plate proofs 1875 5c dark blue, 10c deep green & 25c dark carmine-red set of three imperf proofs, very fine on card. Scott PR5P4-7P4. (3). **£ 60**
- 1713** Offices in China: 1919/2c on 1c green two singles on paper tied slogan cancel, 4c on 2c rose on paper with two separate examples used. Scott K1/2 Cat £280. **£ 40**
- 1714** Officials: Executive Department 1873 carmine range of four imperf proofs neatly cut square incl 1c, 3c, 6c & 10c, Scott O10P4, O12P4, O13P4, O14P4 (4). **£ 45**
- 1715** Officials: Interior Department 1873 range of five values incl 1c vermilion unused, 15c unused, 24c vermilion used, 30c & 90c used, Scott O15, O21, O22/4. **£ 50**
- 1716** Officials: State Department 1873 range of five values incl 3c dark green f.u., 6c unused, 7c unused, 10c used, 15c dark green used, Scott O59/O62, O64. **£ 65**
- 1717** Officials: State Department 1873 range of four imperf proofs neatly cut square incl 12c dark green f24c dark green, 30c dark green & 90c dark green, Scott O63P4, O65P4/O67P4. (4). **£ 45**
- 1718** Officials: State Department 1873 range of six incl 1c black to 10c black mint / unused, 90c black mint unused, Scott O47/51, O56. **£ 45**
- 1719** Officials: State Dept; \$2 green and black mounted mint (hinged) with large part original gum, slight gum disturbance, fine appearance, Scott O68. \$1,750. **£ 450**
- 1720** Officials: Treasury Department 1873 range of eight incl 2c brown & 6c brown, 10c & 12c, 24c used, 30c brown used, 90c brown used, Scott O73/O81. (8). Useful cat. **£ 50**
- 1721** Officials: War Department set of eleven 1c rose to 90c rose 'set' unused no gum, to mint hinged or used, Scott O83/O93. (11). High cat. **£ 240**
- 1722** Parcel Post: 1913 4c carmine-rose block of four unmounted mint (NH), usual uneven gum, Scott Q4. **£ 100**
- 1723** Parcel Post: 1913 5c carmine-rose block of four unmounted mint (NH), usual uneven gum, Scott Q5. **£ 85**
- 1724** Parcel Post: 1913 Complete set of 12 hinged mint, mostly fine incl \$1 top value, Scott Q1-Q12. **£ 250**
- 1725** Postage Due: 1959 2 Cents black and carmine-rose in right marginal vertical block of eight showing a substantial shift of black 2 CENTS upwards by 5mm, striking error on each stamp in a positional block. Scott J90. **£ 80**
- 1726** Postage Dues: 1884 Red-Brown Set of 7 values mainly fine used light cancels and sound, 3c appears unused small ink spot, 5c is unused, 10c neat crayon mark other decent postal cancels, huge catalogue Value Scott \$1318. Sc. J15/21. **£ 250**
- 1727** Postage Dues: Plate proofs 1887 5c-50c bright claret set of seven values imperf proofs, very fine on card. Scott J22P4-J28P4. **£ 55**
- 1728** Special Delivery: 1885 10c blue First Issue mounted mint part original gum with slight adherence on reverse, nice looker, Scott E1 Cat \$550. **£ 90**
- 1729** Special Delivery: 1885 10c blue postally used with 2c green definitives tied SYRACUSE cancels on a printed Marshall Robinson Dealer in Dry Goods Carpets, Unadilla NY. Faults incl vertical bend (not affecting 10c blue) and bottom left corner / side cut away, Scott E1 Cat \$225. **£ 48**
- 1730** Special Delivery: 1888 10c blue Second Issue mounted mint large part original gum with hinge remain and slight adherence on reverse, nice looker, Scott E2 Cat \$500. **£ 85**
- 1731** Special Delivery: 1893 Columbian Expo 10c orange sound and fresh mounted mint large part original gum with paper hinge remain otherwise very nice looker, Scott E3 Cat \$300. **£ 80**
- 1732** Special Delivery: 1902 10c Ultramarine unmounted mint example, centred left and gum bend otherwise fresh, Scott E6 Cat \$525. **£ 100**
- 1733** The Adams Express Company - Printed envelope sent locally in Canton bearing 1873 1c ultramarine Franklin tied 3 SEP CANTON cancel. Very fine. **£ 120**

## UNITED STATES - POSSESSIONS

**1734** Balance of an estate in folders for different areas including Canal Zone, Philippines, Puerto Rico etc early to modern, defins and commems. **£ 40**

**1735** Canal Zone: a useful mint and used collection with many different printings represented including 1904-06 Map overprinted values, Pictorial defins ovptd CANAL ZONE arranged by printing with written up detail on each printed page, 1924-25 ovpts on USA to 5c mint, 1925-28 to 30c, then many defins and commems to 1976, useful lot. **£ 100**

**1736** Philippines: A useful mint and used collection with many different printings represented including Officials O.B ovpts mint, 1899 postage dues to 5c lake mint, 1941 Air set m, 1932-33 airs, many defins and commems used etc, useful lot. **£ 80**

**1737** Postal Agency in China: attractive mint range including 1919 2c on 1c, 10c on 5c blue, 18c on 9c, 24c on 12c, 30c on 15c, 60c on 30c (Cat £130), 1922 Locally surcharged 2c on 1c & 4c on 2c. Mainly fine hinged mint. **£ 250**

## VATICAN CITY

**1738** 1929-1974 Mint collection in an attractive White Ace printed album with dozens of sets on beautiful printed pages, includes most commems and defins for the period, some better noted incl 1949 UPU set 2, just needs the few key high values to complete, some toning on perfs or the page. 100s. High cat. **£ 100**

**1739** 1936 Catholic Press Exhib set of 8 fine used. SG 47/54. **£ 32**

**1740** Country collection from a large collector's estate unpicked as received, includes 1930s to modern used in a well filled stockbook with dozens of defins and commems incl 1933 mint set 16 1934 Juridical set m, then mint blks 4 for 1960s-70s, 1945 Express set 2 mint, STC £495. **£ 50**

## VENEZUELA

**1741** 1865 Entire from Puerto Cabello to Caracas bearing four margin ½ real orange yellow (SG21) tied with 'Admon de CORREOS LA GUAIRA' cds with carrying company 'Hernandez & ? DIC 1 1865 cds alongside and oval senders cachet 'CHARTIER y Co PUERTO CABELLO' in blue; vertical filing crease otherwise a fine and scarce item **£ 80**

**1742** 1902-04 Four covers / cards used with French LIGNE octagonal maritime cancels LIGNE D PAQ FR No.1, COLONA ST NAZAIRE LIGNE 1 etc. Intr group. **£ 40**

**1743** 1944 Baseball set of 10 Airs in imperf blocks of 4 unmounted mint, very fine. SG 688/696. **£ 75**

## VIETNAM

**1744** Collection in small stockbook with key sets mint including 1951 Bongour Falls set (SG 61-73, cat £315), 1955 1st Refuge Anniv. set (SG S5/10 cat £219), P. Due 1955 Dragon set to 100p (SG SD1/SD17 cat £67), Republic 1956 long set to 100p (Cat £130), 1952 Red Cross booklet with both panes affixed to backing paper (Cat £250), 1950s sets, N. Vietnam Tongking 1946 25c blue mint (SG N1 cat £90), nice group. (approx 100). **£ 300**

## WALLIS AND FUTUNA ISLANDS

**1745** Epreuve De Luxe attractive collection of imperf cards for a variety of different issues in a stockbook including 1987 Basilica Anniv. 230f air, 1987 Wrestling 97f, 1984 Olympics, 1983 Xmas set of 2, 1983 Cat 102f air, Flowers, 1972 Fiji etc, very attractive, (31 different). **£ 150**

## YUGOSLAVIA

**1746** Kingdom of Serbs, Croats & Slovenes, a nice postal history collection on old time peg album with intr noted Parcel Post receipt from DOMZALE Slovenia from a hat factory, printed 1920s cvr from Karlovac, 1921 from Zagreb, 1921 Parcel receipt from Imotski, Sombor, Trzic, Leskovac, 1922 cvr from Subotica, 1924 cvr from Susak Fiume, 1922 25c green P/S card uprated and

regd, plus many others, very mixed, c.29 covers / parcel receipts. **£ 180**

## ZULULAND

**1747** 1888-93 4d, 5d (pulled perf) & 6d overprinted values mounted mint, SG 6, 7, 8. **£ 48**

**1748** 1888-93 ½d, 1d, 2d & 2½d overprinted values mounted mint, SG 1/4. **£ 38**

**1749** 1888-93 Mint selection for ½d to 3d all hinged mint or very fine m/m, SG 1/5. **£ 55**

**1750** 1894-96 Hinged mint set to 1s, all heavily mounted, fine colours, SG 20/25. **£ 30**

## GREAT BRITAIN - PRE-STAMP

**1751** 1817 Partly cut down Letter Ardwick to Rochdale with unclear strike of red MANCHESTER dated circle on obverse, and the scarce ARDWICK / MANCH R two line h/s in framed oval in black on reverse. **£ 60**

**1752** 1830 Entire Letter Guards Bridge Colliery to London sent via KNUITSFORD with undated arc and London E red arrival b/s. Good strike. **£ 28**

**1753** 1832 Entire Letter Tunbridge Wells to Lincoln's Inn bearing nice TUNBRIDGE WELLS undated complete circle h/s in red, receiving F d/s in red, usual folds etc. **£ 40**

**1754** Delph P.P. boxed h/s in black on 1838 (Aug) Entire Letter to Huddersfield, manuscript 3 charge mark, Manchester B transit b/s. **£ 35**

**1755** Kendal: 1773 Kentmere to Burrow Hall near Kirby Lonsdale, Entire Letter with large single line KENDAL in black with single letter rate of 1d (single letter not more than one stage). Neatly written up on page. **£ 30**

**1756** Kendal: 1774 Bishop Mark Sedbergh to London Entire with large single line KENDAL in black with clear 23 / FE large London bishop mark, Single letter rate, (Above 80 miles). Neatly written up on page. **£ 45**

**1757** Kendal: 1782 (30 Oct) E.L to York, cross post via Kirky Lonsdale with large single line KENDAL in black on reverse with postal rate of 1/4d as contained two enclosures (1oz rate over 80 miles). Neatly written up on page. **£ 30**

**1758** Kendal: 1785-1800 E.L to Hull or Penrith & Usk, Four Entire Letters each with single line KENDAL in black on obverse with postal rate of 1/6, 5d, 3d or 8d. 1800 has missent in red manuscript from Ings mire Hall to Usk, missent to Penrith with town h/s applied, then routed through London GPO with d/s on reverse. 4 items neatly written up on page. **£ 120**

**1759** Kendal: 1804-1822 Mileage Marks group of seven Entire Letters each with two line KENDAL mileage handstamps in black or red, noted 1804 to Lincoln's Inn, London 1/8d rate, 1808 Kendal boxed in red to Queen Anne's Bounty, London with P 11d manuscript postage prepaid in red single letter, 1809 Entire Kendal to Morpeth 261 boxed mileage in red, 8d charge, 1816 red underlined mileage mark to Settle, 1822 dated arc 261 in red, 6d rate, 1802 & 1819 to Warrington two line mileage in black or red. Intr group neatly written up on pages. **£ 75**

**1760** Kendal: 1810 Experimental Local Penny Post - Entire Letter Ambleside to Dublin bearing KENDAL 261 two line mileage mark and P P / 2 two line h/s in black underneath (the PP2 handstamp of Kendal experimental penny post recorded in use 1809-1811). Neatly written up on two leaves with one of the three known examples. Scarce. **£ 175**

**1761** Kendal: 1823 Local Penny Post - Entire Letter Hawkshead to Gatehouse bearing KENDAL / Penny Post two line h/s in red, with No.3 boxed receiving office in black and Dumfries 18th Jan three line d/s in black. Rate amended from 1d to 11d for single letter rate 170-230 miles. A receiving office numbered h/s was sent to Hawkshead in 1810 and remained in use until 1831. Neatly written up on album page. **£ 35**

- 1762** Kendal: 1826-1921 An exceptional collection of postal history neatly written up for each item includes 1826/6 Penny Post with correct postmarks, 1838 London to Hoffrow missent in red, 1840 4th May dated arc, 1841 Barnards Castle, 1843 damaged Kendal MX, 1846 temporary blue KENDAL cancel used as a replacement for two months, 1842 redirected mail, 1855 STRAMONGATE sub post office single line in red, 1859 sideways duplex, 1864 strip of 4 1d pl.78, 1862 2d MORE TO PAY, 1897 & 1902 Parcel Post forms etc, fascinating lot with interesting and knowledgeable write up. (33 items). **£ 180**
- 1763** Kendal: 1831-36 Two nice prestamp Entire Letter both with boxed or unboxed Kendal / P.y Post in blue with manuscript 1(d) chargemark crossed out 6 chargemark for single letter Sedbergh to Kirby Lonsdale. 1836 Entire Letter Ambleside to Orrest Head with 1d chargemark. Neatly written up. (2). **£ 50**
- 1764** Kendal: 1839 (23 Dec) Four Penny Post - Entire Letter Kendal to Alnwick posted during the experimental Four Penny Post introduced on 5th Dec 1839. Manuscript 4 in black on obverse of Kendal and Kendal d/s on reverse for 23rd Dec. One of the earliest recorded dates for Kendal. **£ 125**
- 1765** Kendal: 1846 (18 June) Entire Letter from the postmaster of Burton near Kendal to the postmaster of Buxton bearing 1841 1d tied 411 numeral cancel and blue KENDAL skeleton postmark, temporary backstamp in blue applied on the first day of issue. Scarce. **£ 80**
- 1766** Kendal: c1750 Bishop Mark Kendal to London Entire with large single line KENDAL in black with clear 18 / MA large London bishop mark alongside, Single letter rate of 3 crossed out and charged 8d rate (double letter over 80 miles). Neatly written up on page. **£ 45**
- 1767** MANCHESTER / 185 mileage mark in GREEN on 1813 (13 Dec) E.L Manchester to Rochdale with manuscript 4 charge mark, MANCHESTER 185 green mileage mark on obverse (rare in green). **£ 40**
- 1768** MANCHESTER 185 mileage round datestamp in red 1816 (24 Mar) E.L to Lincoln's Inn Fields London (public house) with manuscript charge mark, mileage 185 at the top of the circle, name reading outwards, fine h/s. **£ 36**
- 1769** TOO LATE & TOO LATE / N.P. & MANCHESTER arc post mark in red on 1829 (June) Entire to Burnley with manuscript charge mark & Too Late / N.P boxed h/s in red, plus Too Late oval h/s in red on reverse, alongside MANCHESTER arc cancel. **£ 45**
- 
- GREAT BRITAIN - QUEEN VICTORIA**
- 1770** 1840 (13th May) One Penny Mulready Letter sheet Stereo A65 from Liverpool (orange-brown MX cancel in full on obverse) to Hastings with brown-red cds on reverse, scarce 2nd week usage of the Penny Post. Few faults. **£ 550**
- 1771** 1840 1d black (AC) four margin example with neatly struck red Maltese Cross cancel, stain from Linseed oil, sound. **£ 100**
- 1772** 1840 1d black (CD) 3 margins and 1 touching cancelled with a red MX stated to be plate (3) nice clean stamp. **£ 85**
- 1773** 1840 1d black (DA) used with neat strike of red MX and four margins (thins) & 2d blue with black MX (BK) with 4 margins but light crease, both in a Harrington and Byrne folder with certificate of authenticity. **£ 200**
- 1774** 1840 1d black (EE) unplated with four good to close margins and black MX, very heavily thinned but does not detract. Showing E retouched by hand. Sound. SG 2. **£ 65**
- 1775** 1840 1d black (EG) Plate 10 fine used three good margins, vertical crease, black MX cancel, cat £950. **£ 150**
- 1776** 1840 1d black (FB) 4 margin space filler badly torn but ok frontal appearance quite heavy black MX cancel stated to be plate (5). **£ 25**
- 1777** 1840 1d black (HK) very fine large four margin example with neatly struck black Maltese Cross cancel, superb looker. **£ 175**
- 1778** 1840 1d black (JA) 4 margins apart from being a touch short in the bottom left corner cancelled with an indistinct black cancel large top margin showing a bit of the stamp above, stated to be plate (8) **£ 110**
- 1779** 1840 1d black (LA) 3 margins one of which is so big it has a small piece of the stamp above very fine red MX cancel, stated to be plate 2 nice clean stamp. **£ 95**
- 1780** 1840 1d black (LC) 2 margins should be 3 but a nick in the top left corner prevents this, red MX cancel stated to be plate (3). **£ 60**
- 1781** 1840 1d black (LE) 1 good margin and 3 very close margins cancelled with a light red MX stated to be plate (5). **£ 75**
- 1782** 1840 1d black (LG) 3 close margins with black MX cancel stated to be plate (7). **£ 85**
- 1783** 1840 1d black (LI) 4 close margins with black MX cancel stated to be plate (9) nice stamp. **£ 90**
- 1784** 1840 1d black (MC) 4 margins well stamped black MX cancel nice example and stated to be plate (4). **£ 120**
- 1785** 1840 1d black (OD) plate 8 with good four margins and black MX, vertical closed tear at base otherwise fine. **£ 75**
- 1786** 1840 1d black (OG) 3 margins and 1 close margin cancelled with a nice crisp MX stated to be plate (4) nice stamp. **£ 90**
- 1787** 1840 1d black (OK) with 4 margins with a heavy black MX cancel stated to be plate (8). **£ 100**
- 1788** 1840 1d black (PK) 4 margins close cancelled with a red MX surfaced rubbed thin just above the E otherwise nice stamp stated to be plate (5). **£ 85**
- 1789** 1840 1d black (QK) Plate 2, attractive four margin example with neat brown-red MX cancel, fine. **£ 150**
- 1790** 1840 1d black (RD) 4 margins with the bottom margin being close cancelled with a red MX stated to be plate 1b small crease bottom right corner otherwise nice stamp. **£ 100**
- 1791** 1840 1d black (RH) 2 large margins 1 close and 1 touching nice red MX cancel stated to be plate (4). **£ 85**
- 1792** 1840 1d black (SB) very fine cancelled with a red MX 4 nice margins stated to be plate 1b nice example. **£ 125**
- 1793** 1840 1d black (SK) 2 good margins and 2 close margins indistinct cancel otherwise nice. **£ 110**
- 1794** 1840 1d black, (TH) fine used four close to good margins with neat red MX cancel. Gum ring on reverse but does not detract, handsome looker. **£ 95**
- 1795** 1840 1d black (TL) 3 margins and 1 close to touching cancelled with a nice red MX stated to be plate (7) nice clean stamp. **£ 90**
- 1796** 1840 1d grey-black worn plate (EE) unplated with two good to close margins and red MX, very uneven margins some touching into the design, incredibly worn plate and showing E retouched by hand. Sound. SG 3. **£ 65**
- 1797** 1840 2d blue (BI) very fine four margin example with neatly struck red Maltese Cross cancel, thinning from hinge removal, fine looker. **£ 150**
- 1798** 1840 2d Blue (GJ) 4 close margins cancelled with black MX no faults. **£ 110**
- 1799** 1840 2d blue (LB) full margins with a black MX cancel nice example. **£ 125**

- 1800** 1840 2d blue plate 2 (NJ) close to good margins, used with part black AU 23 1842 town cancellation, fine and scarce, SG Spec. DS8xb. **£ 600**
- 1801** 1840 2d Blue (QK) 4 margins 1 is close, cancelled with black MX small crease top left corner, no other faults. **£ 90**
- 1802** 1840 2d blue (TC) full margins with a black MX cancel nice example. **£ 125**
- 1803** 1840 2d deep Blue 3 (DE) close margins and one shaved on the left no other faults, nice crisp black MX cancel. **£ 90**
- 1804** 1840 2d deep Blue (EK) 3 good to close margins poor black MX, thin on the left viewing advisable. **£ 65**
- 1805** 1840 Black (LH) used black MX 2 large margins, 1 close margin nick at the top and a rounded corner. **£ 52**
- 1806** 1841 1d red-brown on mainly blued paper, small selection on album page of approx 35 imperf's plus pair on white paper, all numeral cancels with varying margins, one example grossly miscut and then cancelled neatly with 498 Manchester numeral. **£ 20**
- 1807** 1841 1d red-brown pl.138, fine used four margin example (IK), tied to wrapper addressed to Ballinasloe by two blue Tullamore '438' numeral cancels with a blue Ballinasloe cds below. Backstamped at Tullamore, Kilbeggan and Ballinasloe. SG Spec B2 (1) xb. Rare item. **£ 275**
- 1808** 1841 1d red-brown plate 10. Very fine used four margin example lettered (QI), on large part entire from Glasgow to Ballymoney beautifully cancelled by centrally struck black MC. Glasgow and Belfast backstamps. SG Spec. AS69. **£ 250**
- 1809** 1841 2d blue an attractive three large margin example (HJ) with finely struck Scottish barred numeral cancel in blue, SG Spec. E1wb. High cat value. **£ 200**
- 1810** 1841 2d blue PAIR (AC-AD) on Entire with neat four close to good margins, addr to Fox Brothers Wellington N.Z., single line illegible h/s on obv., arrival b/s. High cat on cover. **£ 125**
- 1811** 1841 2d blue, plate 3 SA-TB block of four used on paper, cut into or touched at left and right, lower pair with horizontal crease, SG Spec. E1 (2). **£ 120**
- 1812** 1841 2d blue small plate reconstruction booklet with 93 used examples mostly 1844 type cancels or London / Scottish numeral cancels in varying condition and varying margins, plenty of shades and postmarks plus a strip of 4 (poor, cut into badly), useful group circa 93 examples. Cat £8370. **£ 450**
- 1813** 1841 2d deep blue (DB) enormous four margin example with diamond numeral cancel heavily struck, showing three sides of other stamps from the sheet. **£ 40**
- 1814** 1841 Black Plate 1b - 1d red imperf (PB) with large four margins and black MX cancel, vertical closed tear at base otherwise very fine. Cat £375. **£ 38**
- 1815** 1842 PERTH Maltese Cross cancel on Entire to Edinburgh bearing 1d red-brown (IC) stated as plate 24, complete strike with PERTH boxed datestamp on reverse, vertical filing fold (age line) with 4 good margins. Cat £1000. **£ 180**
- 1816** 1843 Entire London to Edinburgh bearing 1d red-brown pair (OH-OJ) tied two strikes of No.12 in MX cancel, fine. Cat £1700+. Scarce cover. **£ 175**
- 1817** 1843 Entire London to Lowestoft bearing 1d red-brown (EJ) tied superb strike of No.8 in MX cancel, fine. Cat £325+. **£ 85**
- 1818** 1843 Entire London to Lowestoft bearing 1d red-brown (TE, four margins) tied superb strike of No.10 in MX cancel, fine. Cat £750+. **£ 150**
- 1819** 1843 Entire London to Newbury bearing 1d red-brown (EI) tied superb strike of No.7 in MX cancel, fine. Cat £325+. **£ 85**
- 1820** 1843 Entire London to Newbury bearing 1d red-brown (OJ) tied superb strike of No.6 in MX cancel, fine. Cat £325+. **£ 85**
- 1821** 1845 (23 Jun) Cover sent locally in London bearing 1841 1d red-brown (LA) showing left hand part inscription ...the labels abo{ve} on bluish paper tied 71 numeral cancel and T.P / Holborn St, red d/s on reverse 10 Fn 10, JU23 / 1845. Few marks or wrinkles, nice imprint on cover. **£ 125**
- 1822** 1847 (16 Feb) Entire Letter from Stirling bearing 1841 1d red-brown (MD) unused and uncanceled with tear at top with four large margins (light tones). Cat £600 unused. **£ 40**
- 1823** 1847 Embossed 1s pale green neatly cancelled numeral postmark, showing 3/4 clear margins just touching at bottom, thin from hinge removal, tidy stamp. SG 54 Cat £750. **£ 75**
- 1824** 1854 (18 March) Entire Letter Bristol to Macclesfield bearing 1841 1d red-brown (2 margins unevenly cut into) tied BRISTOL 131 spoon cancellation, arrival backstamp, small faults, scarce. **£ 150**
- 1825** 1855 (11 Apr) printed ON HER MAJESTY'S SERVICE / ROWLAND HILL, form re missing registered letter to America, sent from London to Newton Abbot with red paid cds and blue Chudleigh arrival, interesting. **£ 300**
- 1826** 1855 1d red-brown pl.40. Very fine used example (CH), neatly tied to a clean cover by Hull '383' type C/R1 spoon duplex for 27th September 1856. Addressed to Bakewell with blue Chesterfield and Bakewell backstamps. SG Spec. C8 (1). **£ 70**
- 1827** 1855 1d red-brown pl.9 (Wmk LC Perf 14). Very fine used example lettered LK neatly tied to uncreased wrapper by a Manchester '498' type II sideways duplex for 18th October. Addressed to Lancaster with arrival backstamp. SG Spec. C3 (1). **£ 75**
- 1828** 1857 2d blue Pl.6 tied to superb wrapper from London to Perth, Scotland bearing 2d blue (OE) showing re-entry, tied by lightly struck London City duplex for 4th August 1858. Backstamped by a Perth arrival cds. Exhibition quality. (SG 35). **£ 160**
- 1829** 1857 P.14 Wmk LC 1d rose-red in vertical blocks of six letter QJ-SK, hinged mint, bottom left stamp is damaged, SG 40. Premium for block of 4. **£ 80**
- 1830** 1859 (1 Dec) Small cover Chester to Liverpool bearing 1d rose-red p.14 tied nice strike of CHESTER 180 spoon cancel, fine appearance. **£ 100**
- 1831** 1861 3d rose with shaded spandrel plate 2 small part original gum with wing margin showing SPECIMEN overprint type 2 reading upwards, SG Spec. J25As. Cat £700, faults incl right perfs blunted. **£ 18**
- 1832** 1862 Isle of Wight - Island registered mail: Very fine registered cover from Ryde Isle of Wight to Aberdeen. Prepaid with 1d rose-red and 6d pale lilac, both neatly tied '666' numerals with RYDE cds below for Feb 14th 1862 alongwith REGISTERED LONDON regd oval alongside (struck twice) and arrival backstamp on reverse. **£ 225**
- 1833** 1862-1900 Useful fine used and sound used collection on three album pages including plate runs incl 1856 4d rose (2), 1s green, 1862-1880 4d red (11), 8d orange used, 1883 6d on 6d, 1880 2½d rosy-mauve plates 1 to 17, 2½d Ultramarine pl.17-23, 4d sage-green pl.15 & 16, 3d rose plates 4 to 21, 1s green plates 1, 4 to 13, 1s orange-brown pl.13 & 14, 1865 9d straw (straight edge), 1867 10d -red-brown, 1862 9d bistre, 6d grey pl. 12-18, 4d grey-brown pl.17 & 18, 1887 to 1s mint etc, enormous cat value. Approx 130. **£ 650**
- 1834** 1862-63 Collection of 1d stars used on ten covers from different areas incl Macclesfield, Barnsley, Stroud, Gloster, Cheltenham, Reigate, etc. (40) **£ 100**
- 1835** 1862-64 1s green plate 1, left wing margin example fine used part 466 cancel of Liverpool, SG 90. **£ 32**

- 1836** 1864-79 1d red plates - duplicated used stock in a stockbook for part runs plates 71 to 206 (not including all of these plates), approx 580, mainly fine used. Cat £1600+. **£ 160**
- 1837** 1864-79 1d rose-red mint complete assembly arranged by plate number order from 112 to 125 inclusive, mostly fine appearance, mounted mint, part original gum, one unused (no gum), and a few with gum tones, plate 114 is fine (Cat £325). Useful catalogue value. (14 stamps). **£ 400**
- 1838** 1864-79 1d rose-red plate 99 in an attractive horizontal mint strip of three lettered (HN-NJ) with two outer stamps unmounted mint, mounted on centre stamp only, good centring, scarce trio. SG 43. **£ 175**
- 1839** 1864-79 ENGLAND & WALES POSTMARKS Approx 750+ 1864-79 1d plates and odd other arranged in office order incomplete from number 2 partly complete through to 987, then code numbers A, B, C, D, E, F & G, etc stamps mainly fine used. STC £2000+. **£ 250**
- 1840** 1864-79 LONDON POSTMARKS Approx 700 1864-79 1d plates and odd other 1857 1d stars, arranged in London office order incomplete from CX1, E10-E35, EC1 to EC 90, F35, LS 1 to LS6, N 5 to N32, NW 1 to NW24, P 1 to P23, SE 1 to SE27, SW 1 to SW 59, W1 to W 59, WC 1 to WC 37, a few numerals on 1841 imperfs, Ireland numerals to 450, Scotland to 343 etc stamps mainly fine used. STC £1900+. **£ 250**
- 1841** 1864-79 Part plate Reconstructions for several different plates 74, 76, 78, 79, 80, 84, 89, 90, 92 & 95. Approx 625 stamps mainly fine used. STC £1700+. **£ 200**
- 1842** 1864-79 Part plate Reconstructions for several different plates 165, 170, 171, 174, 177, 187, 192, 193, 1880 1d venetian red (c80). Approx 900 1d plates, mainly fine used. STC £2900+. **£ 300**
- 1843** 1864-79 Part plate Reconstructions for several different plates 118, 119, 120, 122, 123, 140, 154, 156, 157, 158, 160. Approx 550 1d plates, mainly fine used. STC £1500+. **£ 150**
- 1844** 1865-67 Original assembly of 4d vermilion plates 9 to 11 mainly in pairs on paper with a variety of different numeral cancel incl 733, 509, 700, 195, 140, 5, 186, 139, 648, 754, includes a few singles, good cat value. (13 pairs, 13 singles, cat £3500). **£ 175**
- 1845** 1867 5s rose plate a superb fine used example with corner barred oval only slightly centred downwards, superb perf and condition, very nice for these, SG 126. **£ 225**
- 1846** 1867 Wmk Spray of Rose 9d straw pl.4 bottom right marginal example very fine used with CHELTENHAM sock on the nose cancel with bottom imprint 15 Shillings, pulled perfs on right wing margin. SG 110. **£ 85**
- 1847** 1868 Plain env to Peebles with 1d Red Pl 89 misperfed, cancel London duplex 20 No 68. At left fine C & C/ R.P.O in small circle Railway cachet & Peebles B/S Horiz crease overall goo condition and scarce. **£ 55**
- 1848** 1876 (16 May) Cover Montrose to Edinburgh sent registered bearing 4d vermilion plate 15 and 1d plate 170 tied 251 cancels. Nice combination, SG 152. Cat £1100. **£ 250**
- 1849** 1876 8d orange, two singles on piece tied by F36 Surbiton duplex, wrinkles at top corners, SG 156. Cat £1250. **£ 125**
- 1850** 1876 8d orange very fine used cancelled 97 numeral cancel. Fine appearance, SG 156. **£ 65**
- 1851** 1879 (7 Aug) Tatty cover Kilmarnock to Buenos Ayres bearing 4d sage-green pl.16 tied good strike of 203 cancel, folded two ways and slightly grubby with variety of backstamps, SG 153 Cat £600 on cover. **£ 120**
- 1852** 1880 2½d rosy-mauve plate 17 on cover Shewsbury to Geneva tied numeral cancel, scarce plate on cover. **£ 80**
- 1853** 1880-83 1s orange-brown pl.13 heavily used with NPB newspaper cancel, short SE corner. SG 163. Cat £170. **£ 20**
- 1854** 1881 1s orange-brown plate 13, sound example fine used registered oval cancel of London, fine, SG 163. **£ 20**
- 1855** 1881 2½d blue plate 22 in a mint / unmounted mint strip of three, two stamps are U/M, very fine, SG 157. **£ 280**
- 1856** 1883 9d green (good colour) a neat perfined example with superb cds cancel, fine, SG 195. **£ 30**
- 1857** 1883-4 Wmk Anchor on white paper 5s crimson (IH) unmounted mint, fine, SG 181. Cat £975+. **£ 250**
- 1858** 1884 1½d lilac with hinge remains, fresh colour with original (toned) gum, SG 188. **£ 30**
- 1859** 1884 1sd green (good colour) a neat example with superb cds cancel of LEOMINSTER, fine, SG 196. **£ 30**
- 1860** 1884-1901 FANCY GEOMETRIC cancellations on four different covers / cards, 1884 1d pink (uprated with ½d printed Borgzinner Bros. postal card (type III cancel), 1886 cvr to Toronto with type 4 cancel, 1905 two EDVII PPC's with type 1B cancels used on mail received in London from the cross channel packets on a Sunday. Good cancels. (4). **£ 120**
- 1861** 1887 1½d dull purple and green a small group of perfined blocks of 8 (9), blocks of 6 (4), blocks of 4 (3), mixed condition mostly on original paper with a variety of cancels, perfs are fancy Al s. (108 stamps). Cat £1900+. **£ 80**
- 1862** 1887 Die I 5d dull purple and blue fine used light oval registered cancel, SG 207. **£ 28**
- 1863** 1890 (2nd July) Jubilee Penny Postage handstamps (two different) in blue or violet on unposted 1d brown Postal stationery card for the first day of the South Kensington exhibition, few tone spots otherwise good strikes. **£ 40**
- 1864** 1891 £1 green a soiled and defective example used with registered oval cancels, rubbed bottom left and stains. SG 212. Cat £675. **£ 100**
- 1865** Advertising Rings: Smith Elder & Co c1862 1s embossed centre with green advertising ring used with incomplete numeral cancel, rubbing but still attractive. **£ 60**
- 1866** College Stamps: 1876 Hereford College ½d mauve postal stationery envelope embossed with Stag Head in relief unused in very fine condition. Plus Hertford College stamp part o.g with tones in mauve. **£ 35**
- 1867** Fore's Caricature Envelope: Used in Belgium in 1900 (9 May) addressed to Berlin bearing Belgium 50c grey defint tied Charleroi cds of St Gilles-Bruz with regd etiquette and 1897 Exposition label on reverse. Badly damaged right hand side but incredibly unique and unusual. Ex. G. Waroquiers (Balasse 275 p.196). Rare. **£ 650**
- 1868** Liverpool Spoon cancel: 1856 (16 Sept) Cover Liverpool to Mottram in Longendale bearing 2d blue star vertical pair for 4d rate both tied Liverpool spoon cancels Arundel #59, type B5 with postmark code T5. Tear in bottom right otherwise attractive high rate cover. **£ 100**
- 1869** Mulready Caricature: 1840 Spooners Number 3 envelope hand coloured unused envelope, corner fold otherwise in fine condition. **£ 300**
- 1870** Mulready Caricature: 1840 Spooners Number 5 / No. 1 contemporary forgery with Spooner Number 5 design on the front and Southgate No. panel on reverse. Very scarce and rarely offered, minor faults and a wonderful envelope. **£ 325**
- 1871** Mulready Caricature: 1846 Southgate's Number 1 envelope Pick Pocket hand coloured unused envelope, in fine condition. **£ 285**
- 1872** Mulready Caricature: 1846 Southgate's Number 3 envelope The peg leg Sailor hand coloured unused envelope, in fine condition. **£ 300**
- 1873** Mulready Caricature: Valentine's original printed envelopes on blue or white laid paper, BRITAIN! BESTOW THIS

**BOON AND BE IN BLESSING BLEST / OCEAN PENNY POSTAGE.** Some wrinkles or light tones. (2). **£ 60**

**1874 Mulready Forgeries:** Two examples for One Penny & Two Penny both printed on buff paper, fragile or slight faults, Two Pence appears to be of German origin. (2). **£ 60**

**1875 Mulready Leipzig Facsimile:** Two Pence printed in blue on poor quality paper unused with some minor faults. Seldom seen. **£ 40**

**1876 Parliamentary Envelopes:** House of Commons: 1851 (May 9), Par Pro / To be posted at the House of Commons only. / POST PAID wrapper to Exeter with manuscript 2 and red official paid cds, scarce. **£ 200**

**1877 Post Offices Used Abroad:** Four surface printed values cancelled overseas including C51 (DWI) on 4d red pl.11, C30 (Valaparaíso) on 6d grey pl.16, C38 (Callao, Peru) 1s green, C35 (Panama) on 1s green. Faults but good clear cancels. **£ 38**

**1878 Postal Fiscal:** 1864 Wmk 16mm high, 6d pale reddish lilac used with sock on the nose GUILDFORD FE 11 97 squared circle, few pulled perfs top right otherwise fine appearance, SG F14 Cat £200. **£ 38**

**1879 Revenue:** 1857 1d reddish lilac in a superb unmounted mint block of 6, few blunt perfs along the bottom, otherwise scarce multiple, SG F7. Cat £72 as hinged. Must be worth double for Unmounted. **£ 100**

**1880 Shoebox of QV-EDVII commercial covers and PPC's** mainly all different duplex or cds postmark towns from 1d lilacs, ½d vermilion, or 1d pink P/S envs, then EDVII Postcards for various topographical including some holiday towns in wales etc, approx. 200. **£ 100**

**1881 Telegraphs:** Large part unused form with 1874 1s dark green embossed octagonal design, various faults incl tears or creases, embossing is unaffected. **£ 45**

**1882 Telegraphs:** Large part unused form with 1884 1s green embossed octagonal design, various faults incl toning or creases, embossing is unaffected. **£ 60**

**1883 Telegraphs:** Large part unused form with 1885 1s green embossed octagonal design, various minor faults incl toning or creases, embossing is unaffected. **£ 75**

**1884 Telegraphs:** Unused A/1 Form with 1902 6d purple EDVII with octagonal embossed design, used until 1910, mainly very fine for these. **£ 120**

**1885 Telegraphs:** Unused A/SM1 Foreign & Colonial Telegrams: Form with 1892 10d brown with octagonal embossed design, changed from blue when the 10d brown was issued, mainly very fine for these. **£ 120**

**1886 Telegraphs:** Unused A1 form with 188-92 6d purple for 12 words for sixpence octagonal embossed design, mainly very fine for these. **£ 100**

**1887 Telegraphs:** Unused A1 form with 1885 6d purple for 12 words for sixpence octagonal embossed design, few minor faults, mainly very fine for these. **£ 100**

**1888 Telegraphs:** Unused A1 form with 1885-87 6d pale purple for 12 words for sixpence octagonal embossed design, few minor faults, mainly very fine for these. **£ 100**

**1889 Telegraphs:** Unused A1 form with 1894 6d deep purple Die 37 (not recorded as McCorquodale printing without date or florets) octagonal embossed design, mainly very fine for these. **£ 120**

**1890 Telegraphs:** Unused A1/SE form with 1896 Stock Exchange 6d deep purple Die 37 octagonal embossed design, mainly very fine for these. **£ 120**

**1891 Telegraphs:** Unused A1/SE form with 1896 Stock Exchange 6d deep purple Die 37 with octagonal embossed design, mainly very fine for these. **£ 120**

**1892 Telegraphs:** Unused ASM1 form with 1892 10d brown octagonal embossed design, mainly very fine for these. **£ 100**

**1893 TURNED COVER** - A most extraordinary long cover (very poor, tatty and tears / creases / toning) originally sent to TWICKENHAM bearing 1841 2d blue imperf STRIP OF 3 (unevenly cut with huge margins along the bottom LA-LC), then reused on reverse (old datestamps crossed out in pen), to Stoke Newington paid with an extraordinary strip of six 1841 1d red-brown (TD-11) tied multiple 72 numeral cancels on SP 24, blue Twickenham h/s alongside, most unusual and unique, shame about the condition. **£ 150**

**1894 Valentine's:** Intemperance is the bane of society envelope on cream paper unused with slight even toning at left and couple of paper nicks same side, otherwise fine. **£ 100**

**1895 WH Smith Advertising ring** on printed c1885/6 newspaper wrapper embossed with 2d blue and cancelled dotted oval FB postmark to Lord Sunbury, Coburg, Saxony. Minor faults, small tears. **£ 36**

### GREAT BRITAIN - EDWARD VII

**1896** 1902 £1 dull blue-green fine used well centred example with REGISTERED LONDON WC oval cancels & HOLBORN cds. Fine SG 206. **£ 280**

**1897** 1902 £1 dull blue-green used example with registered oval cancels, minor faults incl short corner, SG 266 Cat £700. **£ 150**

**1898** 1902 10s ultramarine fine used rubber cds cancels 47 Canon / B.O, sound SG 265. Cat £350. **£ 60**

**1899** 1902 5s bright carmine fine used part regd oval cancel, fine, SG 263. Cat £150. **£ 25**

**1900** 1902 5s bright carmine fine used with central WEST STRAND B.O cds, minor light tones, SG 263. Cat £220. **£ 30**

**1901** 1902 ½d blue green plate proof on card, no wmk, margins all round. Very fine. **£ 55**

**1902** 1902 ½d blue-green two examples each used on PPC both showing frame breaks, top left, bottom right corner. Very fine and clear varieties, rated £45+ each in SG Specialised. **£ 30**

**1903** 1902 EDVII ½d blue-green on profusely colour illustrated fold out card (both sides) tied by FS h/s, depicting Washington felling the Cherry Tree (A Few Truths) advertising card (faults) showing the truths used to promote Johnson & Jorgenson warehouses. Faults incl creasing but very attractive and unusual. **£ 75**

**1904** 1902-10 7d grey-black and 7d deep grey-black both unmounted mint, grey-black is bottom marginal (hinged on margin) & deep grey-black is bottom gutter margin single, mainly fine and fresh, SG Spec. M37 (1), (2), Cat £194 for U/M single. **£ 100**

**1905** 1902-10 Good basic almost complete set of 12 values ½d to 1s hinged mint, includes 1s, 10d, 9d, 6d, 5d & 4d brown and green, SG range 215/257. High cat value. **£ 150**

**1906** 1902-11 1s purple and red shades identified on album page incl SG Spec. M45 (1), mint, M45 (2) used, SG M47 (1-4) used, good cat value. (6). **£ 110**

**1907** 1902-11 2½d shades for different printings identified on album page m & u incl. SG Spec. M16 (1-3 mint or U/M, No.4 used), SG M17 (1 & 2 used, No.3 mint. Useful cat value. (7). **£ 100**

**1908** 1902-11 3d shades for different printings identified on album page m & u incl. SG Spec. M19 (1) unused & used (3), M19 (2) unused & used (2), SG Spec. M20 used (1-5), M21 (1-2) used. Useful cat value. (16). **£ 125**

**1909** 1902-11 6d purple attractive selection of 63 examples on Hagner page including many shades, some mixed minor faults, small stains or crayon lines, a few have colour gone, mostly regd,

CDS or light cancels, Cat £1386+. Unchecked for shades and varieties. £ 85

**1910** 1902-11 9d purple and ultramarine shades identified on album page incl SG Spec. M39 (1-3) used, M41 (2) used, SG M41 (3-5) U/M, unused & mint, high cat value. (7). £ 175

**1911** 1903 POSTED IN ADVANCE FOR DELIVERY ON XMAS DAY - Manchester double ring oval on PPC bearing ½d blue-green tied by sock on the nose M.R. / 1903 cancel. Mainly v.f. £ 85

**1912** 1905 1s dull green and pale carmine unmounted mint, even toned gum, fresh appearance, SG Spec. M46 (2). £ 100

**1913** 1905 Attractive private embossed registered envelope from Bonanza Ltd, London ½d green and 4d vermilion cancelled registered ovals addr to Switzerland, minor scuffs, attractive. £ 36

**1914** 1905 POSTED IN ADVANCE FOR DELIVERY ON XMAS DAY - Manchester double ring oval on PPC bearing ½d yellow-green tied by sock on the nose M.R. / 1905 cancel. Mainly v.f. £ 85

**1915** 1906 10d purple and carmine Three shades SG Spec. M43 (1) dull purple & carmine heavy m/m (Cat £140), Slate purple & carmine used cds (M32 (2) (Cat £75), slate purple & deep carmine used, SG M43 (3). £ 85

**1916** 1906-1911 Mint, unmounted mint & used assembly of shades identified by SG specialised numbers includes 1911 1d rose-red (6 diff), 2½d mint (3 diff U/M), 3d purple on lemon mint, 3d cds used (3 diff one stated as broken frame taken 'as is'), 4d bright orange mint, very deep orange mint (U/M), deep bright orange cds used. 1906 5d dull purple and ultr. mint, slate purple used, plus pair cds used. 1910-12 7d grey black mint (5 shades one rule gutter margin some are unmounted). (29). High cat value. £ 275

**1917** 1907 (17 Aug) PPC of Kings Lynn to Great Yarmouth bearing ½d yellow-green tied by sock on the nose PETERBOROUGH SORTING TENDER / A / AU 14 / 07 cds. Index letter A is rated very scarce. £ 125

**1918** 1908 (24 Nov) PPC of Elgin Cathedral to London bearing ½d yellow-green tied by sock on the nose ABERDEEN & ELGIN S.C/U / 24 NOV / 08 cds. Scarce canceller with U indicating UP journey. £ 45

**1919** 1909-11 4d orange shades identified on album page incl SG Spec. M25 (1 & 2 f.u., No.3 orange-red U/M), SG M26 (2) deep bright orange f.u. Good cat. (4). £ 90

**1920** 1911 1d deep rose-carmine very fine used corner cds, SG M6 (6). £ 110

**1921** 1911 (7 Nov) ½d bright green fine impression tied to PPC of Enfield tied nice WINCHMORE HILL S.O.. Originally expertised with cert No. 5893, but the certificate is lost. SG Spec. M3 (6). £ 40

**1922** 1911 (9 Aug) ½d bright green fine impression tied to PPC of IOM tied nice DOUGLAS 6 line machine mark. Originally expertised with cert No. 5894, but the certificate is lost. SG Spec. M3 (6). £ 40

**1923** 1911 ½d Blotchy print: Deep dull yellow-green (very blotchy print) in a superb mint block of four with bottom two stamps unmounted mint, complete with 1992 RPS certificate, SG Spec. M3 (4). Scarce as a multiple. £ 300

**1924** 1911 ½d yellow-green shades identified m & u including SG Spec. M3 (7) Deep bright green fine used barred machine cancel, SG M3 (6) bright green (fine impression) fine used cds Aug 6 1911, SG M3 (5) pale bluish green, SG M3 (4) deep dull yellow-green (very blotchy print) used, plus interpanneau single mint, and control A11 3 singles and one strip 3. High cat value. (12). £ 180

**1925** Booklet: 1904 (Mar) 2s 0½d complete booklet of 24 1d stamps, some minor marks on the cover and perfs only slightly

trimmed on the bottom panes, useful example of the first booklet ever issued. SG BA1. £ 250

**1926** Posted in Advance for Christmas: 1905 PPC of Storm off Margate bearing ½d yellow-green tied nearly full strike of POSTED IN ADVANCE FOR CHRISTMAS / M.R. 1905 / FOR DELIVERY ON XMAS DAY double ring oval addr to Southport. Nice Manchester item. £ 125

### GREAT BRITAIN - GEORGE V

**1927** 1911 First UK Aerial Post b&w postcard with King George V ½d green addressed to Streatham Common. Note not a crisp cancel but very nice rare item. £ 50

**1928** 1911 First UK Aerial Post: Purple-Brown printed envelope and insert used 1d red tied special cancel, various faults and bends, plus two postcards one Farman Aeroplane in flight (colour), second postcard photo type with Radley & Bleriot Aeroplane on the ground. Nice trio written up on pages. £ 125

**1929** 1913 (6 Jan) PPC of The Ruel, Glendaruel to Perthshire bearing ½d yellow-green tied by sock on the nose G.K. & ARDRISHAIG PACKET / B // JAN 6 / 13 cds. Rated rare. £ 100

**1930** 1913 ½d green control single M18 (perf) mounted mint showing coloured mark on right dolphin's eye variety, scarce combination, SG N14 (k). £ 45

**1931** 1915-1918 De La Rue 10s bright (Cambridge) blue, a used block of four cancelled by rubber cds's, fine multiple. Accompanied by P.E. Ltd London 2002 certificate. SG Spec. N70(3). £ 800

**1932** 1921 2d orange corner marginal Q21 control strip of 3, with first stamp showing Crown from Dandy Roll omitted variety. Stamp is unmounted mint, corner crease in margin. SG N19 za. £ 40

**1933** 1924-26 Control singles from ½d to 1s mint singles imperf margins, noted ½d (N30), 1d (E26), 1½d (N30), 2d orange (T33), 2½d (2 without control), 3d (K29), 4d (B24), 5d (without control), 6d (A37), 9d olive (X35), 10d (W35), 1s (H27). Mainly fine. (10 plus extras without controls). £ 80

**1934** 1924-36 1½d red-brown range of mint control singles (13) plus pairs (9) for different mainly imperf margins. Fine. £ 45

**1935** 1929 P.U.C. 1d scarlet a fine mint K29 control block of 6 (R1912) showing variety broken wreath at left, a scarce positional multiple, the variety is unmounted. SG Spec. NC06/d. £ 100

**1936** 1929 Postal Union Congress £1 black sound used example with neat parcel cancel, corner crease otherwise sound, SG 438 Cat £550. £ 250

**1937** 1929 Postal Union Congress £1 Black very fine used light cds cancel, fine, SG 438. £ 280

**1938** 1929 Postal Union Congress sideways watermark on ½d, 1d & 1½d mint, usual perfs, SG 434a/436a. £ 65

**1939** 1929 PUC £1 black cds fine used on paper with 1930 cancel, fine, SG 438. £ 280

**1940** 1929 PUC £1 black lightly hinged mint, fine, SG 438. £ 350

**1941** 1929 PUC 2½d blue with lightly struck incomplete cancel, perfined PF, showing watermark inverted variety, fine, SG 437 Wi. £ 300

**1942** 1934 ½d green in a superb vertical strip of seven bottom marginal showing gross horizontal misperforation on the last three stamps plus fourth stamp down showing imperf on the top 8mm sides and imperf between the last 3 stamps due to the misplacement, unusual variety. SG 439 var. £ 175

**1943** 1934 Photogravure set unmounted mint, SG 439-449. £ 40

**1944** 1935 Photo. 2d orange pair on printed First Day Cover airmail to Greece tied Newport wavy line machine cancel. Mainly fine. **£ 40**

**1945** Collection on leaves with better throughout including 1912-24 set mint, 1d red S22 control blk of 6 mint, 6d-10d shades incl 6d (2), 7d (2), 8d, 9d agate, 10d mint, Seahorses 1915 DLR 2/6 sepia mint (Cat £325), 2/6 yellow-brown & deep yellow-brown used (Cat £475), 5s bright carmine f.u. (Cat £400), 10s pale blue (cat £900), 1918 10s used (2, cat £175 each), 1924 2d orange wmk sideways CDS used (Cat £100), 1934 photo. set mint, 1934 RE-engraved set used, useful cat value. **£ 400**

### **GREAT BRITAIN - EDWARD VIII**

**1946** 1936 (1 Sept) EDVIII illustrated cover for ½d, 1½d & 2½d neatly tied LONDON WC wavy line machine cancel, printed env. Fine plus a few plain covers incl 2½d blk of 4. **£ 45**

**1947** 1936 (1 Sept) Set of three ½d, 1½d & 2½d on plain commercial and philatelic First Day Covers small stock of twenty three examples, one posted undercover to Postmaster at Ramsey IOM, then 28 1d red tied single franking on 14th September FDI. Mixed to fine. (SG 479/484). Huge cat value. (51 covers). **£ 130**

**1948** Booklets: 1936 3s booklet black on red cover Edition number 332, complete, straight perfs on right edges on some panes, odd mark, otherwise sound, SG BC3. **£ 40**

### **GREAT BRITAIN - GEORGE VI**

**1949** 1937 (10 May) First Day if Issue for ½d, 1d & 2½d defines tied mainly machine wavy line cancels of Edgeware, x 20 covers. **£ 40**

**1950** 1937 (10 May) three defin values ½d, 1d & 2½d on illus typed First Day Covers small stock of fifteen examples, fine. (SG 462/3, 466). **£ 75**

**1951** 1937 left marginal pair for 1½d Coronation with left stamp showing colon flaw lightly mounted mint, SG QCom1c. **£ 25**

**1952** 1937-1951 Small KGVI collection on stock cards noted 1937 mounted mint set of 15 SG (462/475) . 2 sets of 1939 lightly mounted set of 6 and a used set of 1939 set of 6 SG (476/478c) . 1948 RSW 3 sets 2 of which are lightly mounted mint and 1 used set SG (493/494), 1951 unmounted mint set of 4 SG (509/512). **£ 100**

**1953** 1937-1951 Unmounted mint sets for 1937 dark colours set, 1951 High value set of 4 to £1. Fine. **£ 25**

**1954** 1939 10s dark blue cds used block of four with lower left stamp showing blot on scroll variety, SG 478 ab. **£ 18**

**1955** 1939-48 Complete set of square values hinged mint, plus fine used set of 6 with £1 brown in a pair. SG 476/478b. (13). **£ 85**

**1956** 1940 (6 May) Stamp Centenary two large covers one illustrated in aid of British Red Cross with set 6 tied special BOURNEMOUTH / STAMP CENTENARY EXHIBITION cancels addr to Robson Lowe. Registered envelope to Liverpool with a different Stamp Centenary Red Cross & St John Fund tied red centenary cds cancels. (2). **£ 35**

**1957** 1946 Victory 3d violet right marginal block of 4 mint / U/M with bottom left stamp showing seven berries variety (U/M). SG QCom9b. **£ 20**

**1958** 1948 Olympic Games 3d violet mint blk of 4 & 6 both showing Crown flap variety, SG 496a. **£ 45**

**1959** 1948 Royal Silver Wedding set 2 on plain First Day Cover, Leeds cds cancels. **£ 60**

**1960** 1949 UPU illus FDC bearing set of four tied Letworth cds cancel on first day, torn flap, otherwise fine. **£ 35**

**1961** 1951 (30 May) Two registered covers both from Dorchester 7 bearing pale colours ½d pair, single & 2½d pale red pair, plus second cover bearing ½d, 1d, 1½d, 2d & 2½d both

covers tied MOBILE POST OFFICE 2 / B cds cancelled at the Dorset Royal Show. **£ 40**

**1962** Booklet Panes: 1937 Dark Colours collection of booklet panes of six identified on leaves including ½d green (2), then 1951 Light Colours ½d orange (11), 1½d green (4), 2d brown (3), 2½d red (5). Each identified by SG Specialised cat numbers STC £616. **£ 200**

**1963** Booklet Panes: 1937 Dark Colours collection of booklet panes of six identified on leaves including 2d orange (SG Q29a, wmk inverted cat £425, trimmed bottom perfs), 2½d dark ultr. (SG QB32a cat £375, trimmed perfs on right), then 1951 Light Colours ½d orange (2), 1d blue advertising panes of 3 (2), 1d blue pane of 6, 2d brown, 2½d red plus some pairs. Each identified by SG Specialised cat numbers STC £800+. **£ 250**

### **GREAT BRITAIN - ELIZABETH II**

**1964** 1952-1970 Mint and used collection in Lindner hingeless printed album, with better Unmounted mint 1960s phosphor sets, high degree of completion for the period. **£ 48**

**1965** 1952-1990s Stockbook with a heavily duplicated collection of used values includes Castles 1952 onwards with some better printings and CDS used copies to £1 incl SG 536/9 set f.u., SG 536a/9a set f.u., then duplicated DLR 2/6 to 10s, then BW onwards to £1 with many duplicated, then 1988-1990s Castles dozens of used CDS or parcel cancels to £5, etc some mixed condition but huge qty and cat value in excess of STC £8800 (in 2009). Only 3% cat. **£ 265**

**1966** 1952-54 Complete set of seventeen on six different plain covers each tied with First Day of Issue cancels of London or East Lothian, two are registered, one is printed. (6 covers). **£ 60**

**1967** 1953 (3 June) Coronation illustrated FDCs addr locally in Stroud on Philatelic Congress illus env. Written addr, couple rust marks. **£ 24**

**1968** 1954 (8 Feb) Wilding 9d, 10d & 11d on plain regd cvr from Colwyn Bay, date hard to read by manuscript 1st Day of Issue. **£ 16**

**1969** 1957 (1 Aug) Scout Jubilee Jamboree two different illus FDCs both with Jamboree Slogan cancel, plus additional plain FDC. Fine (3). **£ 26**

**1970** 1957 (1 Aug) Scout Jubilee Jamboree two different illus FDCs one with Jamboree Slogan cancel, plus additional regd FDC used at Morecambe with cds cancels. Fine (2). **£ 18**

**1971** 1957 (12 Sept) 46th Inter Parliamentary 4d tied to plain FDC tied Bridport cds. **£ 18**

**1972** 1957 (12 Sept) 46th Inter Parliamentary 4d tied to plain FDC tied Chesham machine mark. **£ 18**

**1973** 1958 DLR Castles mint group for 2/6 left marginal, 10s & £1 all hinged, SG 536a, 538a & 539a. **£ 60**

**1974** 1959 2nd DLR Castles mint set of 4, all hinged, SG 595/598. **£ 30**

**1975** 1959 DLR Castles set of four hinged mint, well centred, sound, SG 595/598 Cat £195. **£ 55**

**1976** 1963 7-8th May five different FDC tied normal DOVER cds with red cachet alongside for DOVER POST OFFICE TRICENTENARY 8 MAY, odd fault, typed or written addr. (5). **£ 50**

**1977** 1963 7-8th May six different FDC tied DOVER PACKET SERVICE special cancels or tied normal DOVER cds with red cachet alongside for DOVER POST OFFICE TRICENTENARY 8 MAY, odd fault, typed or written addr. (6). **£ 60**

**1978** 1963 Postal Conference illus. FDC tied DOVER PACKET SERVICE special cancel, slight edge wear, typed addr. **£ 30**

**1979** 1963 Postal Conference illus. FDC tied DOVER PACKET SERVICE special cancels struck twice, fine, typed addr. **£ 30**

- 1980** 1964 Botanical set of 4 on illus. FDC unused and three strikes of CANCELLED handstamp, sent to postmasters for reference. £ 30
- 1981** 1965-2007 House of Lords or House of Commons cancels on First Day Covers odd with typed address mainly unaddressed, all different incl House of Lords cds (31) incl vals to £3, House of Commons (41), nice lot. £ 180
- 1982** 1965-67 Both phosphor and ordinary FDC's for commem sets on illus covers with printed Rembrandt address h/s. Each with ordinary Fareham or Botley FDI cds cancels, fine. (18). £ 45
- 1983** 1966-79 First Day covers collection which includes many useful special postmarks noted 1969 St Pauls Cathedral Philatelic, 1970 Charles Dickens - Old Curiosity Shop cancel, 1969 High values set with FDI WINDSOR cds, nice range of Sovereign covers, 1971 Ulster Londonderry cancel, 1972 Village Churches cancel 1970s Mercury Covers, etc 80+. £ 45
- 1984** 1967-1977 House of Lords or House of Commons cancels on First Day Covers odd with typed address mainly unaddressed and odd better political cover, all different incl House of Lords cds (19), 1979 Elections signed Jeffery Archer, House of Commons (34), nice lot. £ 125
- 1985** 1967-1994 House of Lords or House of Commons cancels on First Day Covers odd with typed address mainly unaddressed and both for some sets, mainly 1980s-1990s periods, noted 1977 High values to £5, all different incl House of Lords cds (23), House of Commons cancels (45), nice lot. (68). £ 175
- 1986** 1969 Investiture of HRH The Prince of Wales 5d Kings Gate mounted mint showing black omitted with missing value and inscription, bottom left corner perf has been repaired and hinge remains in other corner, SG 802b Cat £500. £ 150
- 1987** 1969-2005 House of Lords or House of Commons cancels on First Day Covers odd with typed address mainly unaddressed and odd better political cover (1994 Richard Ryder Secretary to Treasury), all different incl House of Lords cds (39), House of Commons cancels (40), nice lot. £ 200
- 1988** 1970s National Health Insurance £2.45 black & blue, Windmill design PROOF perf SPECIMEN & affixed to Harrison & Sons printer's approval card. Superb fresh unused. Barefoot 735(var), unlisted these colours or value! Probably unique. £ 48
- 1989** 1970s National Health Insurance £2.66 blue & violet Windmill design PROOF perf SPECIMEN & affixed to Harrison & Sons printer's approval card. Superb fresh UN. Bft 735(var), unlisted as specimen. Probably unique. £ 48
- 1990** 1970s National Health Insurance blank value green & red Factory & leaves imperf design PROOF affixed to Harrison & Sons printer's approval card. Superb fresh unused. Barefoot 770(var), unlisted these colours. Probably unique. £ 48
- 1991** 1971 Postal Strike - ENGLISH'S INTERNATIONAL stock of 27 February cancels on imperf 10p Beefeater design some in pairs, some singles all on General Woodwork Supplied Reply paid envelopes or long covers. 70 Covers. High retail potential. £ 70
- 1992** 1971-1990s Machin Head, mint and used and unmounted mint collection on Windsor printed album well filled with dozens of identified issues and types from different printings, also NVI 1st (c14) & 2nd class (13) etc. Good face value lot for swapout. £ 30
- 1993** 1971-1994 Unmounted mint collection in Windsor printed album well filled with most sets complete, also noted 1993 £10 with cylinder corner margin, 1977 high values to £1.60, 1988 Castle set to £5 etc. Good face value lot. £ 85
- 1994** 1972 (24 May) ½p side band booklet panes (3) on Official Wedgwood FDC stock of c165 covers mostly with address sticker fallen off, some remain, all with Bartlston special cancels, high cat value. (approx 165). £ 62
- 1995** 1972 BBC set of 4 on Philart FDC tied Marconi's First Wireless, Flatholm Islands boxed h/s. Unaddressed, very fine. £ 30
- 1996** 1974 Churchill set of 4 on official regd FDC tied CHURCHILL / BRISTOL cds cancels, addr sticker has been slightly altered to complete the address otherwise fine. High cat. £ 60
- 1997** 1974 Great Britons set on official illus FDC cancelled Owain Glyndwr's Parliament House cancel. Mainly fine. £ 30
- 1998** 1980 Authoresses set of 4 on official Eisteddford cover cancelled with Llangollen International Musical Eisteddford 12 July cancel (3 days after Authoresses issue). Scarce official cover. £ 100
- 1999** 1981 11½p drab in vertical pair showing imperforate variety unmounted mint, SG Spec. U201a. £ 85
- 2000** 1984-1998 Year Books collection of 29 books, all opened with original stamps inside, some duplication of two or so for each year in some cases, housed in two boxes, useful face value. £ 250
- 2001** 1990-1992 40th Anniv. of Accession strip on regd RM FDC uprated with £1 Castle and 1990 Queen Mother set, 1997 1st class defins, both on regd covers to House of Commons cancelled BUCKINGHAM PALACE cds cancels. (3). £ 30
- 2002** 1990s Meter Mark First Day Covers for commem sets each with complete set tied special cancels and a related meter mark to each issue including 1997 1st Class booklet pane for Hong Kong with HONG KONG government office London MM, 1997 Flowers greetings with Interflora MM, 1995 60th Anniv. TV with BBC Pebble Mill MM, 1995 Time Machines MM, approx. 40 mainly different, high retail potential. £ 80
- 2003** 1991-1993 First Day Covers useful small collection with special cancels incl 1991 Crufts, Science Marconi, Soft Moon Landing Jodrell Bank, Sport Cardiff Arms, Roses Truro, Last Dinosaur, 1992 High Values £1-£5 Windsor illus set, etc to 1993, Bradbury cat £285. (28). £ 85
- 2004** 1997 Golden Wedding Anniv. Jersey cover with Solid Silver & Gold £5 Coin, small wrinkles on right side otherwise fine. £ 25
- 2005** 1998 £10 Britannia x 3 cds used examples, one thinned corner, otherwise fine, SG 1658. £ 20
- 2006** 1998-2001 Meter Mark First Day Covers useful group including 1998 Blue Bird Speed set of 6 tied special Bluebird illus cancels and Bluebird Confectionery group Hull 0000 first day dated meter mark, 1998 Beaulieu Meter mark on Speed set tied Brokenhurst FDI (sent Special Delivery on reverse), 1998 Speed with Campbell's Kings Lynn FDI, 1998 Shell Chester & Castle Conington special h/s, 1998 Lighthouse Wolverhampton, 2001 uses, 2002 Airbus, 2001 Weatherby, 2001 Ban Hunting with Dogs, 2003 Delmonte Fruits and Veg, 2002 Mr Kipling, 2000 Kew (ink marks), 2001 Submarine White Ensign Assoc., useful group with only limited covers produced. High retail potential. (13 diff). £ 130
- 2007** 2000 Christmas PAIR of Generic sheets unmounted mint 19p Robin and 1st Father Christmas & Cracker, slight wrinkles but does not detract. SG LS2/3. Cat £400. £ 50
- 2008** 2000 Christmas pair of Generic Sheets with 19p Robin x 20, 1st class Santa NVI x 20. Very fine, SG LS2/3. £ 50
- 2009** 2002 Artist's Cover Collection published in limited editions by Royal Mail produced to museum standard fine art quality each signed in pencil and numbered by the original artist noted Golden Jubilee (2, Michael Noakes), Rudyard Kipling Just So Stories (2 diff, Christine Ellingham, Graham Thompson), Coastlines (Brain Davis), Circus (Robin Carter). Full biography on reverse about each artist. (6). Huge current retail £95 each! £ 150
- 2010** 2002 Astronomy 4 x 1st Class M/S on Solid Silver Coin cover, fine. £ 20

**2011** 2002 Football £1 solid silver coin cover and 2002 Xmas 50p solid silver coin cover, both fine. **£ 20**

**2012** 2006 Year of The Three Kings 70th Anniversary £3 M/S on Solid Silver Coin cover, fine. **£ 20**

**2013** 2008-2010 Two Self adhesive limited edition sheets for Cunard incl Last Voyages of QEII & Gracious New Cunarder QE. Face 20 x 1st NVI (£34). **£ 20**

**2014** Artist's Cover collection of large illustrated covers in special album, printed in limited runs of 450, 950 or 4500 each signed by the artist of the cover includes 2007 The Beatles (Aaron Robinson), 2004 Ocean Liners signed Anthony Hansard plus Commodore Warwick, 2004 Coastlines (Rod Holt), 2002 Coastlines Brian Lewis Davis, 2002 Sally Bassett, 2002 Airliners Michael Turner, 2002 Space Chris Moore, 2001 Kipling Graham Thompson, 2001 Christine Ellingham, 1999 Royal Walkabout Michael Noakes, (10) **£ 250**

**2015** Booklets: 1971 British Birds uncut pane of four 30p Kestrel Black on bright purple booklet cover, plus reverse page in uncut block of 4 black on magenta, additional May 1972 British Flowers pale greenish blue back cover for another booklet. Three panes of four. **£ 30**

**2016** First Day covers accumulation in cover album and loose including five House of Lords cds cancels, 1960s to modern, prestige booklet panes, high face values, NVI panes etc. 100s. **£ 85**

**2017** First Day covers accumulation in various binders including 1936 EDVIII, 1937 low values definitives, 1960s commems on plain envs, 1988 Castle high values, etc. Useful lot. **£ 75**

**2018** First Day Covers extensive stock of STUART covers being an ex-Dealer's stock of around 17 different sets from late 1970s to early 1980s in bundles of 50 or less, noted 1976 Roses, 1984 Insects, 1979 Rowland Hill, 1982 Xmas, 1982 Textiles, 1979 Flowers, 1984 Heraldry, 1976 Caxton, 1981 Folklore, 1976 Xmas, 1985 Arthurian Legends, 1978 Coronation, 1982 Youth Orgs., 1979 Xmas, 1971 Chemistry, 1979 Elections, 1979 Dogs, 1975 Architecture, 1979 Rowland Hill M/S & set, mostly good condition and large qty of approx 850. Enormous retail. **£ 250**

**2019** Generic Sheets: 2000 Christmas Pair of sheets unmounted mint 19p x 20 & 1st x 10. SG LS2/3. **£ 50**

**2020** Large amount of loose First Day Covers in a box 1937 Onwards to QEII with good selection plus some better noted 2000 100th Year Queen Mother signed John Swannell (photographer), 1982 Ford Dagenham FDC, 1960s incl better, 1977 high values, Cotswold covers, must be couple of hundred, also Russia binder of covers, high retail potential. **£ 60**

**2021** Post Office Label Sheets: 2000 Christmas set of two sheets for 19p Robin & 1st class Father Christmas both very fine unmounted mint, SG LS2. Cat £180. **£ 40**

**2022** Post Office Label Sheets: 2001 Smilers 1st class x 10, very fine unmounted mint, SG LS5. Cat £200. **£ 40**

**2023** Post Office Training: Machin low values in 14 sheets of 100 from ½p to 9p black on orange all unmounted mint each showing cylinders and marginal imprints, total of 14 sheets of 100 (1400 stamps) each cancelled by vertical bars, plus 1979 Training recorded delivery envelope. **£ 350**

**2024** Post Office Training stamps: 1970s large mint blocks for a variety of values comprises 2p green (115 incl two panes of 50), 2½p magenta (115), 3p ultramarine (115), 3½p bronze-green (115), 4p ochre (115). Mainly fine. (575). **£ 200**

**2025** The Connoisseur Collection: Two folders one with modern self adhesive (Die Cut stamps), other Coronation collection as 1953 set mint, 203 NVI 1st class block of 10 & Pane from Prestige stamp booklet. Face £28. **£ 20**

## GREAT BRITAIN - CHARLES III

**2026** 2023 King Charles III Generic Self adhesive sheet - A New Reign comprising 4 x £2.20 & 4 x 1st Class. Very fine. **£ 20**

## GREAT BRITAIN - MIXED COLLNS

**2027** 1840-1982 Country collection from a large collector's estate unpicked as received, includes QV to modern used in a well filled springback album noted two 1s pink printed unused P/S env addr to Secretary of RSPCA, 1840 1d black (LK) 3 margins with neat red MX, surface printed 1865 9d bistre pl.4 wing margin used, 10d red-brown sound used, 1s pl.6 cds used, 1883 2/6 & 5s used, 1873 4d sage-green pl. 15, 4d grey-brown pl.18 neatly used, 8d orange fine used (good for these), 1s pl.13 f.u., 1880 indigo set used, 1883-4 lilac and green set minus 9d, 1887 to both 1s used, 1902 EDVII basic set nearly complete mint (good cat), 1934 Re-engraved 10s used, 1948 RSW set mint, 1952 Tudor set mint, then dozens of mint sets to 1982, 100s, ideal basis for a new collection or expansion. **£ 450**

**2028** 1841-1989 Mainly used collection in a Davo printed album (cover is marked) includes Line engraved 1d & 2d issues, 1847 Embossed 6d cut square, surface printed to 1s incl 1s orange-brown, 1884 Lilac & Greens to 6d, QV to 2/6, EDVII 2/6 used, GV incl 1918 seahorses 10s used, 1930s to 1980s used definitives and commems, ideal for expansion. 100s. **£ 200**

**2029** A valuable QV-GVI collection on stockcards, leaves and loose early to modern with better noted and many £20 to £100s items included: 1840 2d blue (3 margins), 1841 1d red-brown mint original gum (4 margins), 1847 1s embossed, 1857 1d blk of 4 mint (SG 40 cat £500), 1867 3d plates 4-10 used (Cat £790), 1873 3d rose plates 11-19, 1873 2½d blue plates run (Cat £970), 1876 2½d rosy-mauve plates (10 Cat £850), 1876 Wmk Orb 2½d rosy-mauve plates 3-16, EDVII DLR 1d booklet pane 6 U/M, GV 1912 booklet pane 6 ½d cto used sent to advertisers (Cat £200), 1912 1½d PENCEF error mint blk of 4, 1915 DLR Seahorses 2/6 blk of 4 (Cat £1000), 1918 Brad. 2/6 mint (Cat £175) plus 2/6 used blk of 4 (cat £300), 1924 shades mint for 3d, 5d & 10d (Cat £555), 1934 RE-engraved 2/6 mint, GVI sideways wmk in strips (Cat £680), 1939 10s dark blue dot on scroll variety mint (cat £350), mixed with plenty of useful and high retail potential. Approx 130+. **£ 1500**

**2030** Accumulation in smaller box with 100s on stockcards, stock pages, leaves, loose in packets, covers and few FDCs better noted incl 1937 used definitives incl 11d plum x 30+, 1971 Wedgwood booklet (trimmed perf. on side), GV Seahorses 2/6 (10), 5s (6), 10s, 1948 RSW set f.u., 1951 Festival 4th May illus cvr, 1985 Trains FDC tied House of Lords CDS's, stockbook (c1100) with 1887 duplicated values 1½d (30), 3d (24), 5d (15), 6d (23), 9d (7), 10d (10), EDVII similarly duplicated values incl 1s (12), 1940 Stamp Cent FDC, Embossed cut outs, 1949 Philatelic Congress regd printed cover, 1893 5d on regd 2d P/S env, 1966 WorldCup Willie postcard used, 1957 Scouts illus FDC, 1935 SK booklet (No.303 faults), QEII 3s booklet (Nov.58), 5s booklet (Jan 59), 1951 set to £1 mint etc, 100s, good sorter. **£ 350**

**2031** QV-QEII Hagner page with mainly used ranges including 1883 2/6 & 10s used, 1902 5s & 10s used, 1924 Wembley set mint, 1951 set to £1 f.u., 1993 £10 Britannia vfu. (37). **£ 65**

**2032** QV-QEII Well filled collection in a Lighthouse printed album, comprises 1841 1d red-brown mint (2 margins, faults), mainly mint incl 1902 set to 6d mint, 1912 vals to 9d agate mint, 1924 vals to 10d mint, 1948 RSW set m, 1952 Tudor set m, Castles cheaper sets mint, Wildings incl Graphite's and phos. graphite set mint, 1960s phosphor sets mint plus some wmk varieties etc, huge cat value, ideal for expansion. **£ 400**

**2033** Smaller carton with a 'better' pre decimal accumulation with strength in QV to GV period chiefly used on stockcards, hagner, pocket book, packets, etc...plus commercial covers. Includes 1840 1d black (poor) & 2d blue, QV surface printed & line engraved vals to 5/-, EDVII to 2/6d, GV many Seahorses with six 10/- values, GV definitives ½d, 1d & 1½d all with central cross cut out of centre with 'CANCELLED' optv and a further 1d & 1½d optv 'CANCELLED', GVI with 1948 RSW set m., 1951 Festivals high vals to £1, 1964 Lifeboat Phosphor set umm, and much more

inc. a few Revenues, Officials & cinderellas. Well worth viewing & would suit e bay trader (100s) **£ 200**

### **GREAT BRITAIN - MIXED P. HISTORY**

**2034** A Queen Victoria group of postal history covers and Entire Letters, better noted and many £20 to £100s items included: 1843 No.8 in MX on E.L., 1845 2d blue pair, 1848 1d tied blue Irish numeral, 1855 1d tied blue numeral cancel, 1856 Liverpool spoon, 1860s correspondence (9), 1862 9d bistre cvr to India, 1869 to Australia h/s UNCLAIMED, mixed. 18 covers. **£ 360**

**2035** EDVII-GVI group of postal history covers and cards, better noted and many £20 to £100s items included: 1902 1d FDI, GV 1913 1d no cross on crown, 1936 GV King's Death mourning covers (2), EDVIII FDCs (3), 1948 GVI £1 brown on creased FDC, 1948 RSW set on two plain covers FDI, , mixed. 15 covers. **£ 125**

**2036** Interesting group of covers and cards from QV onwards better noted including 1895 1d pink card uprated, GV Postcards with London paquebot (8), 1950 Stamp Exhib illus covers with diff numbers in MX (8), various QV 1d plates, 1d stars, 1934 airmail service, GV P/S cards unused incl regd 3d brown, 4½d red, EDVIII first day envs, few GVI FDI envs, plus 1948 Olympics and 1948 RSW low vals, 1905 cvr to Buenos Aires Not Called For, 1899 printed QV 1d verm. Parish of St Mary Islington envs, 1909 CK & Ardrihaig Packet, GVI Use Dr Lovelaces Soaps ½d green embossed unpostmarked advertising env., 1878 2½d pair to USA, Shrewsbury spoon cancel etc. Ideal for retail. **£ 275**

### **GREAT BRITAIN - OFFICIALS**

**2037** Admiralty Official: 1904 EDVII ½d green postal stationary card overprint ADMIRALTY / OFFICIAL, unused with odd tone spot, seldom seen. O42c. **£ 25**

**2038** ARMY: QV ½d blue-green tied to Yeomanry printed form appointing a family member to receive their pension tied ALDERSHOT AP 24 02 cds addr to London. Very fine. SG O42. Unpriced on cover by SG. **£ 150**

**2039** Board Of Education: 1902 1d Scarlet in a hard to come by block of four, multiple rubber circular cancels, nice example. **£ 50**

**2040** Govt Parcels: 1½ dull purple and pale green block of 4 with multiple Registered cancels of Bangor nice example SG (O65). **£ 35**

**2041** Govt Parcels: 1883 - 1897 four stamps presented on a stock card 1½ dull purple and pale green , 2d grey-green and carmine, 6d purple/rose-red and a 1d lilac all used cancelled with rubber circular, cds and oval registered nice fillers for them spaces. **£ 60**

### **GREAT BRITAIN - USED ABROAD**

**2042** Panama: 1877 4d sage-green plate 16 fine used sideways C35 cancel. Fine SG Z87. **£ 48**

### **GREAT BRITAIN - CHANNEL IS**

**2043** Large accumulation mint and used in mainly albums, leaves and includes dozens of mint sets to modern periods with useful face, Jersey, Guernsey etc, heavy lot crammed into a box. Ideal to price for resale at good profit. **£ 125**

### **GREAT BRITAIN - ISLE OF MAN**

**2044** 1973-2014 Unmounted mint stock arranged in four large stockbooks with useful face and catalogue value noted many miniature sheets, face value stated as approx £1000+. **£ 325**

**2045** Group of revenues on duplicated sheets cancelled to order, postal history from early to modern on leaves with a variety of postmarks on P/S cards for EDVII with 037 duplexes, Douglas 407 duplex, PEEL, LAXEY, 1850 E.L with DOUGLAS dated arc in blue on reverse (Code 7), Port St Mary cds, Port Erin. 1852 RAMSEY dated arc, Crosby, 1845 IOM arc on 1d pink P/S env, CASTLETOWN small piece with double line h/s, 1882 part env

redirected in IOM, Calf of Man sheets and proofs etc. intr lot. Mixed condition. **£ 60**

### **GREAT BRITAIN - JERSEY**

**2046** 1943 (13 Oct) Airmail cover in wartime Jersey sent to Hamburg bearing 12 + 38pf pictorial tied FELDPOST 13.10.43 cancel alongside two different Jersey Views ½d green & 1½d brown. Toning on the edges. **£ 45**

**2047** 1944 (20 Jan) Commercial mail sent by an Islander to Rennes, France bearing German 25pf Hitler definit tied Feldpost cancel paying the single postage rate with German stamps only for a private letter, censored in Paris. Water damage and faults. **£ 75**

**2048** 1969 3d La Crobiere hinged mint single showing orange omitted variety, very fine, used copy for comparison (mainly the clouds), SG 18b, EC JEY33a. This retails up to £425. **£ 80**

**2049** WWII Occupation: 1943 (19 June) Munich Postcard bearing 3+2pf & Hitler 3 + 7 adhs tied by FELDPOST 19.6.43 tied 1d views alongwith cds JERSEY / CHANNEL ISLANDS / 9 Jun / 43, pretty combination. **£ 75**

**2050** WWII Occupation: 1943 (26 May) Munich Postcard airmail bearing 6+4pf green tied by FELDPOST 26.5.44 tied ½d Arms pair alongwith cds JERSEY / CHANNEL ISLANDS / 26 MAY / 43, nice local Island use. **£ 75**

**2051** WWII Occupation: 1944 (1 Feb) Postcard bearing 5pf green (gum mark) tied by FELDPOST 1 FEB cds with JERSEY / CHANNEL ISLANDS cds, nice local Island use. **£ 60**

**2052** WWII Occupation: 1944 (1 Feb) Postcard bearing 5pf green (toned) tied by FELDPOST 1 FEB cds with JERSEY / CHANNEL ISLANDS, nice local Island use. **£ 60**

**2053** WWII Occupation: 1944 (14 Feb) Munich postcard bearing 6+4pf green (tones) adhs tied by FELDPOST 14.2.44 tied 2d views alongwith cds JERSEY / CHANNEL ISLANDS / 14 FE / 44, pretty combination. **£ 75**

**2054** WWII Occupation: 1944 (5 May) Munich Postcard bearing 5pf green) tied by FELDPOST 05.5.44 tied ½d Views cds JERSEY / CHANNEL ISLANDS / 5 MAY / 44, nice local Island use. **£ 75**

**2055** WWII Occupation: 1944 (5 May) Munich postcard sent airmail bearing 5pf green adhs tied by FELDPOST 05.5.44 tied 3d views alongwith cds JERSEY / CHANNEL ISLANDS / 5 MAY / 44, pretty combination. **£ 75**

### **GREAT BRITAIN - GUERNSEY**

**2056** 1940 (17 Feb) Cover sent to Castel (typed address) bearing GVI 2d orange BISECT tied by GUERNSEY wavy line postmark, odd wrinkle otherwise fine. **£ 40**

**2057** 1998-2016 Mounted mint collection neatly arranged on leaves with dozens of sets and miniature sheets, self-adhesive, NVL, high face value, many nice thematics, STC £900+, approx 800. **£ 180**

### **GREAT BRITAIN - ISLANDS**

**2058** Jersey & Isle of Man: 1942-1997 Mint collection in a well filled Devon album neatly arranged on leaves with dozens of sets, Jersey ½d arms pair on illus 1942 FDC, 1d on plain 1941 cover, useful face value. **£ 75**

### **End of Auction - Thank You**



1826



1286



1824

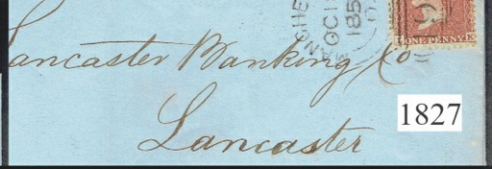

1827

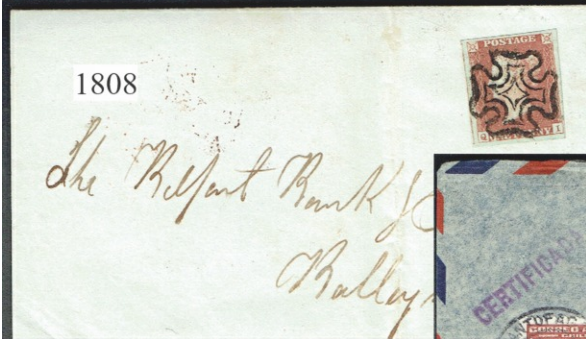

1808



1832



1828



589



1656



1807



960



380



425



426



1291



795



907



482



1143



1510



1409



420



724



1719



1378



200

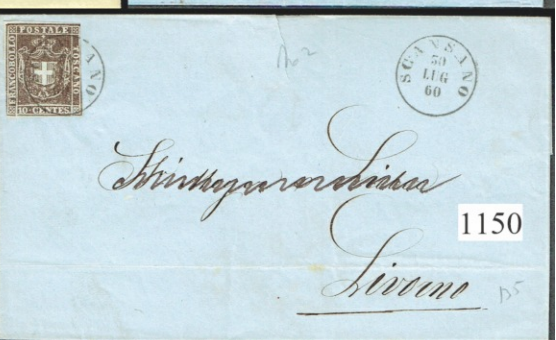
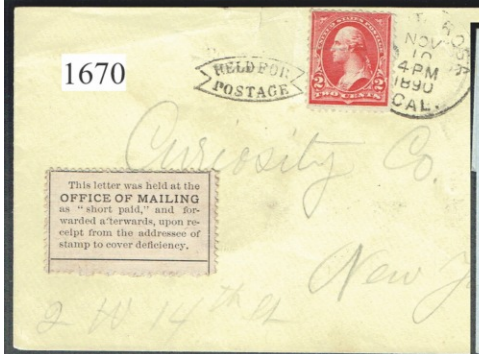
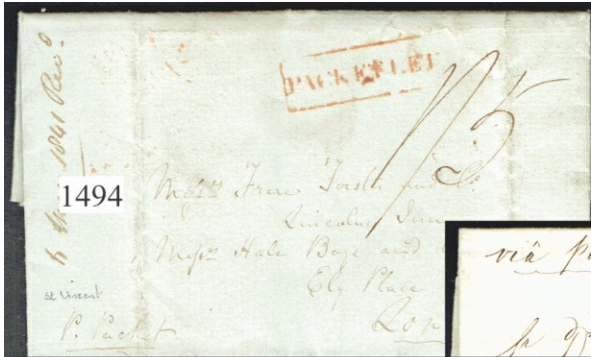



1958



Ex 1975



161



449

1451

P.D.

*John Waller & Co  
Subscriptions Dept  
No 14  
Wier*



consulate  
et

53750

1452

Mr. S. Stebbins  
Masonic Temple  
Minneapolis  
Minnesota 5501  
U. S. America

1304

*Per steamer via Southampton*

*Mrs. J. Sch...  
No 16  
Bordeaux*



1134

1342

offices bank  
Jubel Columbia  
Canada

BY AIR MAIL  
PAR AVION

CONTENTS IN ENGLISH.

1253

スギ  
レ  
セ  
ト  
ヒ  
シ  
州  
市

チ  
カ  
セ  
レ  
收



TEO CHEW SENG, ESQ.,  
SAN RIN KYOKU,  
NEGRI SEMBILAN,  
SEREMBAN.



O. A. S

K. St John  
Beverley Road  
Anerley. S. E 20  
London  
England

322

1925



Twenty-four  
1d. Stamps.  
Price: 2s. 0d.

COMISSARIAT DE PROPAGANDA  
DE LA  
GENERALITAT DE CATALUNYA  
FOYER DU FRANCAIS ANTIFASCISTE



N.° 13612

COMISSARIAT DE PROPAGANDA  
DE LA  
GENERALITAT DE CATALUNYA  
FOYER DU FRANCAIS ANTIFASCISTE



N.° 00843



1845



428



513



343



1039



1335



1332



823



982



747



1804



710



703



746



1660



1664



1659



450



900

IN NOVEMBER 1826 A NEW BOXED HANDSTAMP WAS SENT TO KENDAL.

26TH MARCH 1831



ENTIRE FROM SEDBERGH TO KIRBY LONSDALE, ON OBLVERSE KENDAL BOXED PENNY POST HANDSTAMP. POSTAGE OF 1D CHANGED TO 6D. (SINGLE LETTER 20-30 MILES)

FOLLOWING THE ISSUE OF THE BOXED HANDSTAMP IN 1826 THE ORIGINAL HANDSTAMP WAS PASSED TO THE RECEIVER AT AMBLESIDE FOR HIS OWN USE.

3TH MARCH 1836

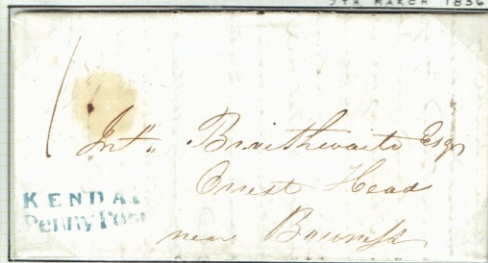

ENTIRE FROM AMBLESIDE TO ORREST HEAD.

KENDAL

1767-1777

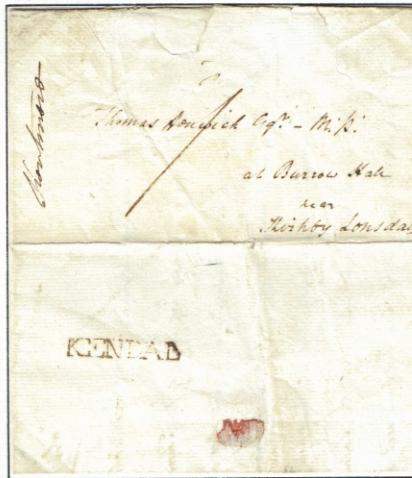

ENTIRE FROM KENTMERE TO BURROW HALL, NE KIRBY LONSDALE, ON THE REVERSE TOWN STAMP SHOWING DAMAGED.

POSTAL RATE 1D, SINGLE LETTER NOT MORE ONE POST STAGE.

1755

30TH JANUARY

KENDAL

1789-1799

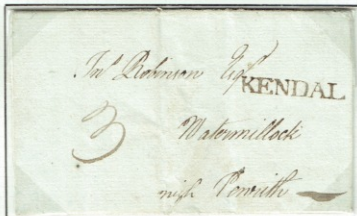

8TH JUNE 1789

ENTIRE TO WATERMILLOCK, NIGH PENWITH, ON THE OBLVERSE TOWN HANDSTAMP. POSTAL RATE 2D, OVER ONE BUT NOT OVER TWO POST STAGES, SINGLE LETTER.

Ex 1758

1799-1801

26TH DEC. 1800



ENTIRE FROM INGMIRE HALL, NEAR KENDAL TO USK, TOWN STAMP ON OBLVERSE, ENTIRE WAS MISED TO PENWITH. PENWITH TOWN STAMP ADDED WITH MISSAL TO IN MANUSCRIPT. ENTIRE ROUTED THROUGH LONDON GENERAL POST DASTAMP ON THE REVERSE 30TH DECEMBER. POSTAL RATE 8D, ABOVE 150 MILES, SINGLE LETTER.

KENDAL

THE LOCAL PENNY POSTS

KENDAL THE MAIN TOWN OF WESTMORLAND INITIATED ITS OWN EXPERIMENTAL LOCAL PENNY POST AROUND THE BEGINNING OF 1809.

THREE VILLAGES WERE INITIALLY WITHIN THE KENDAL SYSTEM AND THESE WERE ALLOCATED IDENTIFYING NUMERAL HANDSTAMPS.

No. 1 WAS ISSUED TO BOWNESS, No. 2 TO AMBLESIDE, AND No. 3 TO HAWKSHEAD.

A SINGLE P.P. HANDSTAMP IS RECORDED IN THE POST OFFICE ARCHIVES, THREE EXAMPLES OF THE AMBLESIDE HANDSTAMP ARE KNOWN, AN EXAMPLE OF THE HAWKSHEAD STAMP IS STILL TO BE RECORDED.

9TH JUNE 1810

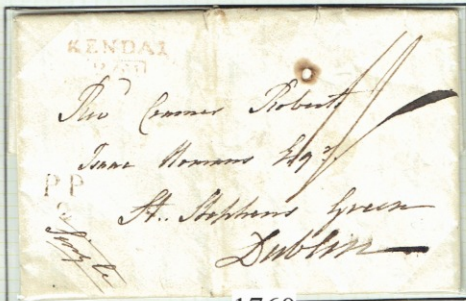

1760

ENTIRE FROM AMBLESIDE TO DUBLIN, ON THE OBLVERSE THE P.P.2 RECEIVING HOUSE HANDSTAMP OF THE KENDAL EXPERIMENTAL PENNY POST, RECORDED IN USE FROM 1809-1811. KENDAL MILEAGE HANDSTAMP AS POST TOWN. POSTAGE RATE 1/-, SINGLE LETTER (100 TO 230 MILES PLUS 2D HOLYHEAD PACKET BOAT).

ONE OF THE THREE KNOWN EXAMPLES.

## TERMS AND CONDITIONS (Revised 01/02/2018)

1. ISG Ltd Trading as The Stamp Group upon acceptance of a bid will ensure the highest bidder will be the Purchaser, at one increment above the second highest bid or Reserve. Bids may be entered in the confidence that lots will be secured as cheaply as other bids, or reserve permit. The placing of a bid constitutes acceptance of our terms and conditions. We do not accept "Buy" bids.
2. All Bids must be received by 1.00p.m. on the sale date.
3. Bidding is increased by the following increments:  
Up to £50 - **£1**, £50-300 **£2 or £3**, £300-500 - **£5**, Over £500 - £10, £20 thereafter.
4. Estimates are conservative, and take into consideration any faults which may be present. All descriptions are carefully constructed and lots genuine unless otherwise stated. A reserve of 80% Estimate applies, and lower bids will not be accepted. Most lots realise between 10% above or below estimate. All lots are offered by non VAT registered vendors, or registered traders selling on a tax inclusive basis. We operate the Global Accounting system. Lots on occasion may be withdrawn at any time.
5. A Handling Charge per lot of 15% shall apply to the hammer price.
6. Postage and Packing is added at cost, insurance is extra if required.
7. An interest Charge of 5% per month, or part month, will be applied to overdue accounts.
8. Photocopies are available of small lots at 20p per black & white sheet or £1 per colour sheet remittance in advance please. Scans sent via E-mail are free, within a reasonable amount of pages.
9. Postal Viewing is available to known clients at cost. Lots must be returned before the sale date.
10. Settlement may be made by cash or cheque or **MasterCard/Visa/Switch/Maestro** credit or debit card for which **No surcharge is made**. Cheques drawn on an overseas bank should include the equivalent of £8 GBP to cover bank costs, the same applies to sending payment via bank transfer, quote your invoice number and advise us. Payment in euros by cash accepted at no extra cost call us for the daily rate. Instalments or staged payments are available for purchases over £300, please call for details before bidding.
11. Extensions on single items will be considered for certification only before bids are accepted, lots must be paid for and fees paid for certification if you require us to send it. A full refund of the lot and H/Fee will be given if the lot is misdescribed, Not the Certificate cost.

### Postal Bidders

Personal, Postal, Telephone, Answer phone, Fax or E-Mail bids are accepted, subject to their receipt at our office by 1p.m (8am for fax and e-mail) on the day of the sale. Lots purchased may only be returned if 'not as described' providing such action is taken strictly in accordance with Conditions of sale (i.e. written notice within 7 days of receipt, return of material within 30 days of auction). Lots are NOT supplied 'on approval'. We make every effort to ensure problems are quickly and amicably resolved. Lots will be forwarded as soon as practicably possible but please allow up to 21 days after auction by the most practical and economical method. Bulkier sendings will be despatched by 2-3 day carrier service. Postage or Carrier/Packing/Insurance costs shall be borne by the Purchaser. Instructions to use less reliable alternatives will be adhered to, but at the Buyers risk. We are conscious of the need to minimise this burden and high denomination commems will be used whenever possible.

Settlement to be made within 7 days of receipt if invoice. Lots unpaid for after 30 days will be defaulted and the purchaser reported to the PTS and ADPS and bids for future sales disregarded. Sole title of all lots remains with The Stamp Group until payment has been made in full.

OFFICE HOURS 9am to 5pm Monday to Friday, Caller by appointment only.

The auctioneer acts as 'agent' only and shall not be liable for any default of the purchaser or vendor.

WE DO NOT LEVY A SUBSCRIPTION BUT ASK FOR AT LEAST ONE BID PER 3 CATALOGUES TO ENSURE A CONTINUED SUPPLY



1885

John Lambert Esq  
Solicitor  
Alm...

KENDAL  
Penny Post

18 JAN 1885

1761

Miss Lillias Ling  
By Roadside  
Gatchow  
Pirbright, Westmore

N...

Mr. James Henderson in  
Down Lane, Westmore

KENDAL

1766

KENDAL  
JUL 18  
1885



Par. Pro.

To be posted at the House of Commons only.

1876

POST PAID.



To  
James Jerman Esq  
2, St Georges Rd  
London

Postmaster

Buxton

1765

1825

ON HER MAJESTYS SERVICE.

Mr. Charles Langley  
Chudley  
Newton Abbot



ROWLAND HILL.

Mr. Chief  
at the Chancery Office  
Chancery Lane

1-11th Street 1 London

1756

KENDAL



1931



835



716



1935



1811



654



1102



Ex 708