



THE STAMP GROUP

Philatelists & Auctioneers

www.stampgroup.net

Postal Auction

Sale No: 354

Wednesday

19th March 2025 at 1pm



Ex 658



865



933



956



718



397



295



201



471



160



Ex 288



619



935



732



710

267 Middlewich Road, Northwich, CW9 7DR, UK

Tel: 01606 40047 - Email: info@stampgroup.net



959



947



954



936



963



943



952



950



916



951



938



937



953



913



960



958



914



915



949



917



561



256



156





139



140



909



106



297



138



291



68



289



868

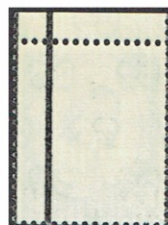

1001



Ex 145



284



285



1042



1043



941



381



266



464



154



Ex 667



257



368

King Edward VII Watermark Crown Perf 14

Printers De la Rue ORDINARY PAPER

904 NOVEMBER 26

MZ SG 217-218



1. PALE YELLOW
-GREEN



2. YELLOW-
GREEN



1. PALER SHADE



2A INV. WMK
(EX BOOKLET)



(S) TYPE 17



CONTROLS



CONTROLS



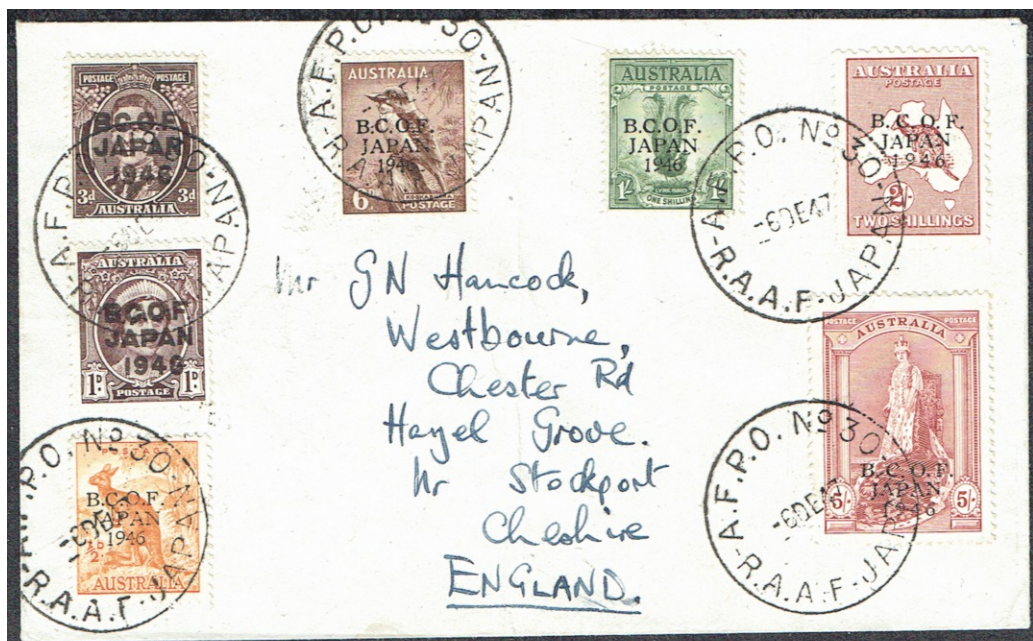

112



113

King Edward VII Watermark Crown Perf 14
 Printers De la Rue ORDINARY PAPER
 1902 APRIL 7

M39 SG 250-251



1. DULL PURPLE
+ ULTRAMARINE



2. SLATE PURPLE
+ ULTRAMARINE



3. SLATE PPL + DEEP
ULTRAMARINE

1911 JULY 24 (SOMERSET HOUSE)

M41 SG 304-08



1. REDDISH PPL
+ LIGHT BLUE



2. DP DULL RED +
PPL + DP Bk BLUE



3. DULL RED +
PPL + BLUE



4. SLATE PPL +
COBALT BLUE



5. DEEP PLUM
+ BLUE

928



292



338



308



335



151



541



984



179



867



654



155



828



563



562



570



898



482



354



395



774



773



762



602



772



761



621



569



567



568



891



798



796



797



129



803



800



147



163



806



350



468



318



1002



217



575



969



Ex 189



Ex 186



Ex 183



123



686



977



711



1025



910



955



454



787



453



458

Postal Sale No. 354 - Close Date Wednesday
19th March 2025 at 1.00pm

Please note full colour images can be found on our website
Scans and information can be supplied on request. www.stampgroup.net
Email - info@stampgroup.net

MIXED LOTS

- 1** Accumulation in a carton with some better noted including Norway useful old time collection on Yvert printed leaves from 1855-1938 (STC £1700), Bavaria, Austria 1850-1916 (approx 440), Sweden postal stationery, Malta, Stampworld 1990 handbook, GB small mint commems range. 100s. £ 270
- 2** Aden to Austria - all periods mint and used collection in well filled springback album, very mixed includes country sections for Algeria, Andorra, Angola, Antigua, Argentina, Australia incl GV Roos to 5s, with dozens of definitives and commems, Austria definitives and commems etc, large qty mostly all different (c3040). £ 80
- 3** ALBUMS AND STOCKBOOKS worldwide accumulation mint and used, all periods, world on stockcards, sorter lot with plenty to go through in a well filled box. £ 50
- 4** ALL WORLD Flat box with an all periods mint and used stash in packets, on cards, on album and stock leaves includes French & Southern Antarctic Terr mint on Hagners with better cat with Quiet Sun set 2, Siam earlies mint, Azad Hind perf & imperf labels, GB 24p forgery, revenues from foreign countries some in mint panes, Fr. Colonies, world colln on leaves, etc. Good little sorter, 100s. £ 125
- 5** British Commonwealth accumulation of early to modern, mint and used with dozens in stockbooks, albums, noted Br. Africa, Canada, Australia, QV to middle in small SG Minor album incl CGH revenues, Malaya states, Ascension GVI mint, Ghana, Hong Kong, PNG, Palestine, Egypt, etc, 100s. heavy lot in a box. £ 150
- 6** British Commonwealth: King George Sixth collection in a fine red printed SG album (scuff on front) containing a well filled assembly of mint and used with most countries represented for lower values, some better incl scattering of 1948 RSW sets mint, Hong Kong 1938 to \$10, approx. 2500 different GVI stamps making an ideal lot for expansion. Clean lot. £ 400
- 7** British Commonwealth King George Sixth printed album in red with a mint rather sparse collection with a few higher values incl HK to \$1, Solomon Is. to 10s etc, few 100, ideal for expansion. £ 300
- 8** British Commonwealth mint and used collection in albums, albums pages and stockcards incl Australia Roos to 5s, Australian states, East Africa Uganda to 5r mint, Leeward 1938 to £1 mint, ST Helena QV to QEII, Zululand 1894 4s mint, plus much more to sort. £ 575
- 9** British Commonwealth - Old time FG Warwick album with a B.W.I. QV-GVI remaindered collection sparse in places and mainly lower to middle values odd better noted incl Grenada SG 1 unused, SG 3 used A15 (2), SG 8 6d rose wmk sideways, Cayman Is. Barbados, etc, priced in £sd. £ 65
- 10** British Commonwealth - Old time manilla stockpages crammed with QV to GVI mainly used duplicated sections by country including N. Nigeria Narargela cds, Straits Sett., Gibraltar, Malaya GV Revenue 1d green used (c.25), Australia Roos to 2s brown, Canada, CGH, Cyprus, Egypt, NSW, Mauritius, Ceylon, Gold Coast, Hong Kong, etc, 100s. £ 110
- 11** British Commonwealth: OLD TIME small Errington springback album with a good collection of QV to GVI mint and used from A to Z good qty incl East Africa, Aden, Australian states to 5s, Bahamas, N. Borneo Ceylon QV to 1r12c, Cyprus, Gibraltar, Gambia, Hong Kong incl Canton cds, India & states, Iraq, Newfoundland, BCA, BWI, Malaya states, etc, unfortunately most of the mint are stuck to the pages, very mixed some toning, original lot with many 100s. £ 65
- 12** British Commonwealth - Old time springback album with mainly GV/early QEII collection including Falkland Is & Deps incl 1954 Ships to 2/6 mint, S. Georgia to 2/6 mint, Fiji, Gambia, Gibraltar from QV, Gilbert & Ellice Is., odd better. £ 50
- 13** British Commonwealth - Simplex springback album with dozens of QEII commems mint and used for countries N to Z, 100s of nice pictorials and thematics, Tonga & Sierra Leone gold foil embossed types, self-adhesive types, African countries, huge range of mainstream in well filled album. £ 30
- 14** British Commonwealth - Simplex springback album with dozens of QEII commems mint and used for countries F to N, 100s of nice pictorials and thematics, Falkland Is., Gibraltar to £1, BWI, Malaysia, New Zealand, huge range of mainstream in well filled album. £ 40
- 15** British Commonwealth: Small box with an all periods mint and used stash in packets, on cards, on album and stock leaves includes Falkland Is. Deps. 1945 sets mint, Hong Kong, India, Br. Africa, omnibus 1960s sets mint, sets on Hagners, Cyprus balance of a QV-GV ranges in a stockbook with some useful cancels and singles, SWA GV to 2/6, BVI QV mint on stockcard, NZ 1932 1d+1d Health blk of 4 mint (Cat £88), Gold Coast QV to 5s, GV to 20s fiscal used, etc. Good little sorter, 100s. £ 125
- 16** British Commonwealth - Stockbook with jumbled QV-GVI ranges mint and used including Rhodesia, Barbados, Hong Kong QV many values to 96c grey-brown, 5c ultr mint (creased), 5c on 19c lilac, St Vincent QV, Niger Coast, Br. Levant 5pi on 1s used, 45pi on 2/6, Australia states to 5s & £1, Natal incl QV 5s rose, £1 revenue, New Zealand QV definitives, Cape of Good Hope incl Military Telegraphs, 100s. £ 150
- 17** British Commonwealth useful mint and used collection for EDVII to GVI periods for countries St Kitts to S. Rhodesia, many better pickings and sets noted St Lucia 1891-98 to 5s mint, 1912 5s mint, 1936 set of 12 mint (Cat £110), 10s f.u. (Cat £100), 1938 set to 10s mint, Samoa, Seychelles QV onwards S. Leone 1938 set to £1 mint (Cat £150), set used (Cat £80), etc, very useful collection STC £2800+. Approx 250+. £ 700

18 British Empire: Imperial printed albums volumes I & II in red QV-GV mainly fine condition with a good representation of many countries to middle values mint and used, noted Br. Africa, Asia, Br. Europe, Pacific, Atlantic Islands etc, Australia Roos to 5s, GB surface printed to 5s, EDVII to 5s, officials, Antigua to 2/6, Bechuanaaland, Bermuda, Ceylon, Cyprus, Fiji, Hong Kong QV to 96c, India QV to 3r, officials, India states, N. Hebrides EDVII to 1s mint, NSW imperfs to 1s, officials to 5s with Reprint or Specimen overprints, Queensland, S. Australia, Malaya states, Sudan, Victoria, excellent lot for expansion with good cat value. Approx. 4950 all different. **£ 1000**

19 Collector's Clearout in a box with GB sorted into tubs, Channel Islands, world and GB duplicated in stockbooks etc. 1000s. **£ 20**

20 COLLECTOR'S CLEAROUT IN TEN BOXES - A GB & Worldwide accumulation of commoner material incl GB duplicated stock used in stockbooks, w/w in tobacco tins (whole box full), Australia modern unused postal stationery envelopes prepaid in bundles (100s), box of world modern covers incl airmail rates for many different countries, some empty albums, literature and catalogues etc. Heavy lot. Ask for shipping quote. **£ 50**

21 EIGHT STOCKBOOKS & two albums with worldwide ranges, some sparse, heavy lot. **£ 35**

22 Ex-Dealer's stock - A large collection neatly laid out and priced up on dozens of stockcards in a plastic crate for countries Abu Dhabi to Faroe Islands, mainly mint or unmounted mint (little used) arranged in date order mainly from middle periods to modern. Some very modern sets including huge amount of thematics material, countries including Aland, Albania, Andorra, Belgium & Congo, Bulgaria, Burundi, Cambodia, Czechoslovakia, Denmark, etc. Mainly priced to sell at one third catalogue value annotated on each ticket. Extensive lot with a high cat value, originally PTSA approx. £1580+. Ideal to take to fairs or to add to existing stock. All the work is done for you! Cheap at estimate. **£ 180**

23 Ex-Dealer's stock - A large collection neatly laid out and priced up on dozens of stockcards in a plastic crate for countries Finland to Slovakia, mainly mint or unmounted mint (little used) arranged in date order mainly from middle periods to modern. Some very modern sets including huge amount of thematics material, countries including Finland (many f.u. sets), Germany (PTSA £2350), Greenland, Ireland, Portugal, Hungary, San Marino, etc. Mainly priced to sell at one third catalogue value annotated on each ticket. Extensive lot with a high cat value, originally PTSA approx. £4200+, estimate at less than 10% cat value. Ideal to take to fairs or to add to existing stock. All the work is done for you! Cheap at estimate. **£ 380**

24 Ex-Dealer's stock - A large collection neatly laid out and priced up on dozens of stockcards (Approx 380) in a plastic crate for countries Iceland to Neth. Antilles, mainly mint or unmounted mint (little used) arranged in date order mainly from middle periods to modern. Some very modern sets including huge amount of thematics material, countries including Iraq, Israel, Italy, Japan, Laos, Liechtenstein useful group, Luxembourg useful group, Monaco useful section, Montenegro, Netherlands & Colonies etc. Mainly priced to sell at one third catalogue value annotated on each ticket. Extensive lot with a high cat value, originally PTSA approx. £4660, estimate at less than 10% cat value. Ideal to take to fairs or to add to existing stock. All the work is done for you! Cheap at estimate. **£ 380**

25 Foreign collection in well filled Devon album including country sections from 19th century for Denmark 1851-54 4rbs brown f.u., 1854 2s blue f.u. (4 margins), 1864 8s & 16s used (usual minor faults cat £370), 1915 5k used (Cat £180 thins), Dominica QV 1d on 1s mint, Egypt, Estonia, Ethiopia, Fiji 1876-78 incl vals to 5s mint, Finland, France middle to modern,

France colonies general issues from imperfs to 1870s perf issues m & u, plus blank die tablet on 1c (taken as is), 1943 France Liberation Force in Colonies set of 5 f.u., etc, useful pickings. 100s. **£ 300**

26 GB & WORLD collections in stockbooks in a well filled box dozens of different countries, some nice 64 sided stockbooks in clean condition but with commoner, 1000s. **£ 65**

27 LARGE TIN OF WORLD and dozens more in stockbooks in a carton, 1000s to sort through. **£ 50**

28 LOOSE ON AND OFF PAPER worldwide carton overfull with a worldwide stash of 1000s to sort through, all periods mint and used, huge sorter lot. **£ 85**

29 MIXED BOX - A worldwide accumulation on stockpages, in stockbooks, packets and loose for a wide range of different countries early to modern, 1000s to sort. **£ 85**

30 OLD TIME & Junior type world collections in a well filled box, 1000s. Early to modern, mint and used, good range of different countries. **£ 65**

31 SCOTT PRINTED dilapidated album for Ivory Coast to New Caledonia world countries 1890s to -1960s periods both mint and used, huge range of different countries including Japan, Yugoslavia, Labuan, Latvia, Laos, Lebanon, Liberia (well represented), Liechtenstein, Luxembourg incl 1946 Stamp Exhib. M/S mint, Luxembourg, Madagascar, Manchuria, Mexico, Middle Congo, Monaco, Montenegro, Mozambique, Netherlands, New Caledonia from 1890s etc, over 7000 all different. **£ 680**

32 THEMATICS in made up packets, world collections in stockbooks and loose, tin etc sorter lot in well filled box, 1000s. **£ 50**

33 WELL FILLED BOX - A worldwide accumulation of mainstream defins and commems, mint and used, incl GB, Channel Islands, covers and FDCs, 1000s to sort. **£ 40**

34 WELL FILLED BOX - A worldwide accumulation on stockpages, in stockbooks, packets and loose for a wide range of different countries early to modern, 1881 1d lilacs on paper with cds postmarks, 1000s to sort. **£ 85**

35 WORLD ALL DIFFERENT - Collection in six well filled four ring binders with heaps of Avon Plus album pages. Covers the world A to Z mixed mint and used from middle to modern periods, each page well filled from commoner thematic issues to 1940s-60s defins and commems covers Europe, Asia (no China), Middle East, Americas, plus many more, odd earlier 19th century incl Turkey, Spain etc. Must be 5000++ all different here. **£ 100**

36 World mint & used collection in a large Minkus loose leaf printed album & slipcase includes country sections from Nigeria, Pakistan, Bahawalpur, Palestine, Panama useful collection, Paraguay & Peru useful collections etc, many 100s. **£ 130**

37 Worldwide accumulation in a box mainly commoner or mainstream defins and commems, some Australia P/S envelope for modern issues unused in bundles, stockbooks, albums and loose. **£ 35**

ACCESSORIES

38 Great Britain - Seven empty Lindner hingeless printed albums in black with slipcases for the period 1971-2020. One has broken spine inside others are very fine. Expensive new, in two boxes. **£ 70**

LITERATURE

- 39 RYOHEI ISHIKAWA Collection of stamps and postal history of Hong Kong Treaty Ports hardbacked Sotheby's auction catalogue of 1980 sale held at London. A few marks on the outer cover, embossed in gold on green hardback. No prices realised but a superb reference. £ 40

OMNIBUS

- 40 1937 Coronation collection of First Day Covers mainly plain or registered to UK bearing full set tied local CDS's incl Aden, Cyprus, Falkland Is. (2), GB 1939 (not first day) illustrated with Long May they reign coloured label, etc, not all First Day but attractive collection all the same. (54 covers). £ 200

- 41 1937 Coronation sets of three on mainly 1st day covers for twenty one different countries incl Cyprus, Hong Kong, Falkland Is. etc, many are registered. (21). £ 40

- 42 Qu'aiti State in Hadhramaut: 1946 Victory two large covers bearing 1½a carmine (24 examples in pairs and blocks), 2½a blue (30 in blocks) both used 10th Jan 1947 cds cancels, printed addr to Steamer Point Aden. SG 12/13. Attractive. £ 16

POSTAL HISTORY

- 43 1857 Seven stampless covers from same correspondence to Liverpool including from Geneva, Venezia, Paris, Chamonix, each with manuscript 6 or 8 charge mark and three with boxed two line FR. / 1F78c French Exchange Office Entry mark plus various transit cancels and Liverpool dotted arc receiving h/s on obv., faults incl wrinkles and tones, intr group (6). £ 200

- 44 1943 (10th July) Censor cover Fr. Levant to Djibouti bearing 1f strip of 4 tied POSTES AUX ARMEES / FFI 1943 cds's with Beyrouth censor, Deputy Chief Field censor h/s, C/M French h/s alongside, then French Sudan and Lebanon POST AUX ARMEES / FFI backstamps, alongwith 195 violet circle h/s. Sealed red censor tape. £ 60

- 45 1970-73 Chay Blyth's Solo non stop around the world East to West special illustrated cover carried on British Steel Yacht and signed, arrival mark of 6th Aug 1971, then further carried on 1973 round the world race with 3p tied special 8th Sept cancel for the Whitbread race. Only a few dozen known to have been carried on the dual trip. £ 75

- 46 ASIA: Small group of commercial covers middle to modern including Afghanistan (5), Tibet early philatelic LHASA (3), Nepal unused aerogramme, 1958 Human Rights Day FDC, Bhutan incl 3D on 1968 FDC (unusual), plus a few modern FDCs incl imperf's & M/S for 1979 YOC, etc, intr little group. (29). £ 60

- 47 British Commonwealth: Unused postal stationery cards useful selection incl OFS VRI ovpt on regd 4d olive P/S env, Sierra Leone QEII 4d brown regd P/S env., S. Africa GV 1d red P/S env., Basutoland QEII 5c on 6d red unused regd P/S env., Br. Guiana 1c grey ship P/S card. Mainly fine. (5). £ 30

- 48 CRIMEA WAR: 1855 July. Double sided letter from a French soldier (to his mother and brother) camped at Devant, Sebastopol. Mentions army life and is easily readable (in French) with some peripheral small tears and filing creases. Nice Military item. £ 50

- 49 India and states: Interesting group of native covers and letters in a folder cover circa 1910-15 including Experimental Post Office, Kishengharh prestamp covers (1), Hyderabad incl P/S cards, unused envs incl 1a4p green on buff envs, 6p P/S cards unused Nizims Dominions, etc, intr little lot. £ 30

- 50 Maritime: Ex RMS Letitia 1936 cover addr to Capt Swan OBE on HMR Calliope Newcastle Upon Tyne then redirected to Northumberland, bearing 1½d red-brown tied PAQUEBOT / POST AT SEA London cancel in black with BRITISH MAIL / POSTED ON THE HIGH SEAS / EX / R.M.S. "Letitia" in magenta circle. £ 20

- 51 MILITARY MAIL: WWI & WWII selection of covers and cards all from Military personnel with WWI Germany Felpost cards and lettersheet all with different handstamps of the various regiments (10) & Belgian card with Military cds; then two Third Reich items from WWII with Feldpost letter sheet endorsed with Eagle and Swastika cds and a 1939 attractive official looking envelope with cachets/ Handstamps and an attractive Eagle and Swastika seal in red on the reverse (faults). Useful lot (13) £ 50

- 52 P.O.W. MAIL:WWI Accumulation of covers sent to Copenhagen,Denmark, ALL stampless with group of small envelopes bearing TOLNA (Hungary) cds and triangular censor marking in purple (18), larger envelopes with 'K.U.K. OFFIZIERSTATION / KRIEGGEGFANGENE / THERESIENSTADT' handstamp and triangular censor in shades of purple (8) and another with red censor, group of fronts with Osnabruck (Germany) special cancel (4) and further envelopes with postmarks of PRAGUE (2), LUGOS (Romania), ZYWIĘC (Poland) & BUCZACZ (Ukraine)all with censor markings. Very good lot in better than average condition (32, plus 4 fronts) £ 100

- 53 Paquebot Postmarks on single stamps and pairs mainly QV onwards incl NSW PACKET POST boxed over two stamps, Leeward Is. Posted on the high seas, Bahamas, Australia loose-letter, Victoria Paquebot, Barbados pair MS Colombia etc, nice little group. (20). £ 20

- 54 POSTAGE REFUNDED - Violet handstamp on four 1949 Covers Bath to China to same correspondence bearing 1s & 3d adhs tied Bath wavy line machine cancel each addr to different town in China incl Peiping, Nanchang, Tsingan & Igfeng. Some creases, most unusual and interesting group. (4). £ 180

- 55 Selection of thirty unused postal stationery postcards including a couple of covers. Includes St. Pierre et Miquelon 10c, Tunis 15c, Japan 2 sen, Cuba 2 pesos and Turkey 2 paras. £ 15

- 56 SPECIMEN Overprints on QV-GV postal stationery cards each overprinted specimen diagonally including East Africa GV 35c regd env., Ceylon EDVII 6c red card, BCA ½d green Arms, 1d arms newspaper wrapper, Leeward Is. QV 1d red newspaper wrapper, 1d pink env., Zululand 1d card, Br. Guiana Ship 1c grey, BEA ½a green, Leeward Is. QV 1d pink env. 1d red card, Sierra Leone ½d green newspaper wrapper, QV ½d green card, 2d grey regd env., EDVII ½d green, mostly fine, nice group of 12 items. £ 180

POSTCARDS

- 57 Alice in Wonderland: 1907 Coloured postcard unused showing Mardi Gras, New Orleans by Adolph Seligie Publishers St Louis. Few minor tones with one weak corner otherwise nice early postcard. £ 20

- 58 EUROPE - Early to middle periods well filled shoebox of town and village postmarks for France, Switzerland, Netherlands, Gibraltar Paquebot, Belgium, Cape Colony, GB from EDVII onwards with many nice town CDS's, USA, Germany, 1911 Levant, Palestine etc, for approx 570 different PPCs, lots of greetings, Views, topographical etc. £ 250

59 FRANCE: 1903-1920 Shoebox of postcards from the turn of the 20th century mainly a correspondence to Vosges mostly postally used with a variety of defins, some on obverse from a good range of different towns, all sorts of topics including nice range of Luna theme park Water Chute, Les Roues Diaboliques, Scenic Railway, La Riviere Mystery, Japanese card from Paris, Greetings, plus large group of unused, large quantity mainly all different, nice original lot. (Approx 350+). **£ 175**

60 FRANCE: 1917 (May) WWI Useful correspondence from Infanterie 158 Lyon to Vosges France from infantryman during the Nivelle Offensive at the Battle of Chemins Des Dames where 200,000 French soldiers were killed. Each postcard bearing a variety of FRANCAISE POSTAL 158 REGIMENT D'INFANTERIE LYON cachets in violet, also includes other handstamps including Temporary Hospital, Commission Militaire Dijon, F.P.M. LYON, Moulins Hospital, mainly 1917-18 periods, nice original lot (50+). **£ 100**

61 FRANCE: An extensive unused and used (without adhesives) assembly in a shoebox from an original correspondence of circa 1900-1920 PPCs, portraits, greetings, places and districts. Many with CDS cancels but no adhesives affixed, then many more unused, pretty much all different. Approx 700+, from an original correspondence. **£ 350**

62 FRANCE: An extensive used assembly in a shoebox from an original correspondence of circa 1900-1920 PPCs, portraits, greetings, places and districts. All with postage stamps used variety of Sowers, Blanc defins at postcard rates in France, 1914 Arrival of the Turkish military, 1906 Big Wheel Paris, 1903 Vittel Water Source, pretty much all different. Approx 435, nice original correspondence **£ 400**

63 FRANCE: Old time well filled slot album with a huge range of 420+ PPCs including views of Paris, many with Sower Versailles, Grand Chateau's, Statues, Rethel, Rozoy Sur Serre, Orgerus, then many towns around France incl stamps cancelled on obverse early 1900s, Angoulême etc. Mainly fine, good quantity appears all different. **£ 400**

64 GB EDVII onwards well filled shoebox of town and village CDS postmarks arranged by types Single Ring (22), Postage Due (45), Railway (80), double ring (69), Skeleton Rubbers (38), Squared Circles (97), duplex (139) for approx 545 different PPCs, lots of greetings, Views, topographical etc. Good variety, ideal for postmark enthusiast as mainly all good complete strikes. Approx 545. **£ 275**

65 GB GV Postcards large group of c90, mainly 1/2d defins tied by different CAMP CDS postmarks many appear military, also some nice Exhibition cancels, appear all different including Sutton Veny Camp, Blackdown camp, Bordon Camp, Bovington Camp (opened 1899 still in use), Bourley Camp, Boyton Camp, APO No.5 1906, 1910 Curragh Camp, Curragh Camp (Ireland, two incl large double ring), Deepcut Camp, Frensham Common, plus so many more, variety of topographical subjects, 1906 Beaulieu Camp (Military training camp) large CDS (vertical crease) etc, Approx 90. **£ 160**

66 Postage Due - Underpaid postcards (various topographical) mainly from UK towns mostly GV 1/2d green tied mainly all different towns with 1d to Pay, or liable to Letter Rate h/s in black each with 1d red or 2d black postage due, includes 1919 '1d 400' in oval, 1d To Pay 960, 2d 577, 2d To Pay 575, manuscript 1d To Pay 911, 1d 868, 1d 63, 1d 602, a few unstamped hence 2d rate applied. Useful group (40+). **£ 80**

REVENUES & CINDERELLA

67 Griqualand: 1876 Issue 6d brown on yellow x four neatly used examples, odd minor fault otherwise fine, all black G overprints on Cape of Good Hope. Barefoot 40. **£ 80**

68 Hong Kong: c1945-8 5c on 8c RECEIPT STAMP overprint unmounted mint, Barefoot 2. **£ 35**

69 Isle of Man: Small range including QV 2d, 4d & 2/6, EDVII 2/6 (2), GV £1, greens slightly varied condition others sound, nice little group. (6). **£ 75**

70 Queensland: 1866 Cypher - Crown over V R pair black on white labels affixed to revenue documents. Usual rough perfs. **£ 20**

71 WEI HAI WEI: 1921 1c on 1d red & black unused no gum, small hinge remains, bright colour, Barefoot 1. **£ 15**

72 Well filled stockbook with large collection of poster stamps, revenues, GB locals, other local posts incl India 1854 4a design in facsimile blocks of 4 (10), some 'used' with dotted diamond cancels, different Indian states forgeries in blocks and singles, reprints, many attractive items and thematics etc, 100s. **£ 85**

THEMATICS

73 AIRMAIL COVERS: Attractive modern covers range of worldwide illustrated special event or FDCs with high face values mainly post independence French Colonies, some signed mostly around First Flight 2009, including 2009 Astronomy Year & 40th Anniv. of Concorde's first flight, 3000fr, 2011 Congo M/S for Concorde, Benin, Mali, Malawi, Hawaii 2003 local post, Palau, Rwanda, New Caledonia, Djibouti, Ivory Coast, Mali, Fajera 1972 Gold or Silver Foil Concorde & De Gaulle, Wallis & Futuna 1976 250f, St Thomas & Prince Is., Comores Is., Barbados 2008 Concorde Experience etc, colourful lot. (c83 covers). **£ 325**

74 Aviation - A large well filled 64 sided stockbook with dozens of mint and used sets middle period to modern from many different countries incl M/S noted Romania, Belgian Congo, China airmint, Post independent France colony airmint with high face values, Cyrenaica 1934 Colonial Exhib airmint, Germany 1934 Count Zeppelin 3m 3m, Newfoundland 1931 air to 50c mint, S. America countries, Russia 1944 Liberation M/S imperf mint, Italian Somalia airmint & u, Italian Trust Terr.) 1950 air almost complete incl top 3 key vals mint (SG 252/4 cat £250), Western Airways Canada labels blks of 4 mint, Br. Columbia, Fairfield labels mint, etc, 100s. **£ 360**

75 Cadbury's Cocoa: Very old time printed manilla envelope (creased flap) titled, VERY AMUSING NOVELTY ENCLOSED / WHY / CADBURY'S COCOA / IS SO POPULAR, contains an original printed sheet and a purple cellophane fish with a list of comments when the fish curls up on your hand. Includes wild statements on its benefits including very valuable for athletes and muscle building. Nice addition to advertising for chocolate. **£ 15**

76 CRICKET: 1907 In The Open Tucks' Cricket series of six different unused PPC's. Slightly age worn but still a desirable and scarce set of postcards that are stated to be retailing at £50 each (6) **£ 100**

77 MONUMENTS: Hungary; 1975 Stamp Day Imperf seteniant strip of 4 with imprint both sides unmounted mint, very fine, Scott retail \$125, (SG Cat 2979/2982). **£ 40**

ADEN

78 1937 Dhow 10r olive-green hinged mint, top value, SG 12. **£ 250**

79 Collection 1937-1960 of approx. 150 stamps, mainly used neatly arranged on leaves in display sleeves includes Aden squared circle on India 3a, Aden CDS on India 3a CDS, 1937 Dhow to 8a mint, 1939 to 5r, 1951 surcharge set 11 mint (Cat £85), etc. (c.150). **£ 100**

ALBANIA

- 80** 1928 Inauguration of Viore (Valone) - Brindisi Air Service overprinted complete set of 7 fresh hinged mint with each expertised on reverse. A scarce and KEY set SG 222/8 (7) £ 120
- 81** Stockbook with better mint sets and some used ranges noted 1925 Return set m, Proclamation set m, Republika ovpt set m, 1929 King Zog Birthday set mint (Cat £162), 1938 Royal Wedding set 8 mint (Cat £43), 1945 Red Cross surcharge set 4 mint (Cat £87), 1946 Assembly ovpt set m (Cat £52), 1950 air set m (Cat £50), 1964 Olympic Games M/S both perf & imperf mint, plus ranges of commems, STC £925, useful assembly, £ 215
-

ALGERIA

- 82** 1861 Entire letter attractively displayed and written up on an album page bearing France 1852 20c Napoleon tide with lozenge '3732' postmark for ORAN, ALGERIA plus double ring Oran Algeria cds to Sidi-Bel-Abbes. Very fine item. £ 60
- 83** 1920s to 1950s useful group of picture postcards bearing many attractive combinations of defins and commems noted 1958 Foundation Marechal De Latre with photo of Marechal and stamp affix tied special cancels on obverse, 1952 similar special cancel for Bir Hakeim 1942 tied on obv., 1950 Foucoud & Laperine stamp tied on obv., 1954 Lavellette, intr group. (18). £ 38
- 84** 1926 Top values 10f red and brown & 20f green and violet both hinged mint, SG 69/70. Cat £112. £ 38
- 85** Group of Covers (17) mainly 1920s-1949 noted WWII censors (2), PPCs for 1920s to 1950s (9), 1945 Creased CONTROLE DES INFORMATIONS two line violet boxed h/s with airmail crossed out (no air service), 1945 cvr from Phillipville regd locally, 1945 cvr from Guyotville, 1949 advert cover for Joseph Perrin importer from Birtouta, etc (17). £ 50
- 86** Group of Covers (7) mainly 1920s-1949 noted WWII censor, 1931 colour illus Hotel env., 1926 multi franked nine Algeria defins, 1931 Uruguay to Algeria with postage due combination, 1949 Oran fine wines illus postcard, 1913 PPC with French 10c Sower tied GER BOUSE ALGER cds. (7). £ 48
- 87** Used postcards collection of mainly 1920s to 1930s mainly to European destinations with a variety of different frankings, noted 1934 German illus PPC with nice visit Algeria Slogan cancel, 1942 censored, 1927 with nice combn of earlier Algeria ovpts, 1927 85c tied dumb cancel and GB 1d P.due affixed, etc (18). £ 90
-

ANDORRA

- 88** French: 1931 Postage Due 1st issue 60c green in a plate No 9 gutter pair in fine hinged mint condition, very fresh SG FD 28 Cat Dallay €650 £ 120
-

ANTIGUA

- 89** 1864 1d dull rose large part original gum with hinge remains, usual rough perf, fine, SG 6 Cat £120. £ 38
- 90** 1876 6d blue-green Perf 14 unused no gum with variety WATERMARK INVERTED. Couple of toned perfs otherwise sound. SG does not price this as mint but as used £140. SG18w £ 200
- 91** 1945 OHMS wrinkled cover to USA bearing Antigua 1d red and Leeward Is. 6d tied ST JOHN's cds cancels sent to the Money Order Dept. £ 20
-

- 92** Useful collection from QV onwards with better early to middle periods all fine used laid out on stockpages in date order many items of note including 1882 ½d green, 4d blue, 1884 1d carmine-red, 1903-07 seven vals to 1s (Cat £195), 1908-17 seven vals to 1s (Cat £210), 1921-29 6 vals to 5s (Cat £185), MSCA 16 vals to 4s (Cat £370), 1935 SJ set, etc, superb lot for an Imperial album. Approx 180. £ 375
-

ARGENTINA

- 93** 1859 Buenos Aires 1 Peso pink and 2 Pesos blue SPIRO forgeries in COMPLETE SHEETS OF 25 with usual dotted square cancels. Some peripheral toning to edges of sheets actually adds to the superb appearance of these items. Would display very well (2 sheets) £ 100
- 94** 1859-62 Buenos Aires 4R green, 1 Peso blue and 2 Pesos red SPIRO forgeries in COMPLETE SHEETS OF 25 with usual dotted square cancels. Some peripheral toning to edges of sheets actually adds to the superb appearance of these items. Would display very well (3 sheets) £ 150
- 95** Extensive accumulation jumbled on leaves, on manilla stockpages and others in an overfull binder, over 3200 stamps mint and mainly used, better earlier mint on manilla pages, huge variety, some heavy duplication of mainstream defins and commems, ideal for starter lot, approx 3200+. £ 110
-

ARUBA

- 96** 1986-1989 Unmounted mint complete collection on KA-BE hingeless printed leaves, all nice sets, thematics and good catalogue £180+. Fine. £ 60
-

ASCENSION

- 97** 1924-33 1d grey black and deep blue green, re enforced pair mounted mint, with right hand stamp showing torn flag variety SG11b. £ 60
- 98** 1924-33 3d blue mounted mint pair with right hand stamp showing torn flag variety, SG14b. £ 80
- 99** 1927 Badge of St Helena 5d purple and olive-green fine used neat 12 OC 27 regd oval showing broken main mast variety, very fine, SG 15d da. £ 160
- 100** 1934 (30 Oct) 1d & 8d on regd long OHMS cover (torn at top) to Hefley Creek Br. Columbia, Canada. Tied registered ovals cancels, regd etiquette No.492, various crayon marks etc, nice commercial used SG 21 & 27. £ 35
- 101** 1935 Silver Jubilee 5d green and indigo hinged mint displaying kite and vertical log VARIETY with few toned perfs SG33k (cat £400) plus a set of 4 hinged mint SG31/4 £ 100
- 102** 1938 P.13 ½d black and violet mounted mint showing long centre bar to E variety, SG 38 ba. £ 35
- 103** 1946 Victory set of two on cover in blocks of 10 (2 on front, 2 on back) sent registered to Jamestown St Helena tied ASCENSION / C/ 10 NOV cds. SG 48/9. £ 24
- 104** 1949 P.14 1½d black and rose-carmine heavy mounted mint showing Davit Flaw variety, thinning otherwise nice and fresh looker, SG 40a Cat £400. £ 100
-

AUSTRALIA

- 105** 1931 Kingsford Smith 3d blue in three plate corner blocks of 4 1, 2, & 3. Mounted in margins leaving stamps U/M, thin on plate 2 otherwise just usual wrinkles, nice positional pieces. SG 122 (Cat £102 for mint). £ 40
- 106** 1932 Bridge 5s bottom marginal John Ash imprint, mounted mint with gum wrinkles and thin spot, fine appearance. SG 143. £ 150
-

- 107** 1932 Opening of Sydney Harbour Bridge 5s blue-green fine used cds, SG 143. £ 90
- 108** 1935 C of A wmk £1 grey Roo corner cds used a few blunt perfis otherwise very sound for these, SG 137. £ 95
- 109** 1938 (20 Jan) Tatty cover to Singapore bearing 2d red with three Poster labels affixed on reverse and tied by machine mark for Australia's 150th Anniversary Celebrations, three different with map and flag, Kangaroo, Koala Bear. £ 15
- 110** 1947 Occupation Forces in Tokyo: Airmail cover bearing GB 3d & 1s tied Australian Army P.O. 214 CDS added to Scotland with RAF Post Japan 322 backstamp and Bank of India TOKYO cachet in violet alongside, one side cut into otherwise nice BCOF Sub Area manuscript on reverse. £ 30
- 111** 1974-1999 Attractive mainly unmounted mint collection on Davo printed album leaves, pretty well complete including values to \$10, self-adhesives, useful face value. 100s. £ 85
- 112** B.C.O.F. Japan: 1947 Cover to UK bearing set of seven overprinted BCOF / JAPAN / 1946 on Australia stamps to 5s, neatly tied AFPO No.30 / RAAF JAPAN. Vertical fold otherwise fine. SG J1-7. £ 120
- 113** B.C.O.F. Japan: 1948 Typed addr cover to Victoria Australia bearing set of seven overprinted BCOF / JAPAN / 1946 on Australia stamps to 5s, neatly tied AUST ARMY PO / 214 / 27 JY 48. Very fine. SG J1-7. £ 120
- 114** Br. Commonwealth Occupation Force Japan: 1946 OAS cover to London bearing BCOF JAPAN 1946 overprint 1d brown-purple vertical pair tied part CDS cancel (incomplete) with senders address on reverse: provost security flt, Iwakuni. Nice genuine use. SG J2. £ 85
- 115** Collection of small ranges on Yvert printed leaves with three better stamps noted 1916 Narrow Crown 1s blue-green mint (Cat £70), 5s grey and yellow very fine used (SG 42 Cat £120), 1932 C of A 10s grey & pink very fine used cds (SG 136 Cat £160), other Roos to 2s maroon, GV heads to 1/4d used, 4d violet mint, 1935 SJ set mint, 1934 Macarthur set 3 mint, Centenary set 3 mint, Officials 1929 Air OS perfin mint, nice little lot. (c80). £ 210
- 116** Officials: 1913 4d orange Kangaroo first watermark fine used perforated OS NSW, fine for these, SG O21. BW 15Abb. £ 40
- 117** Postage Due: 1947 green and carmine in a superb unmounted mint lower gutter block of 8 showing imprint at the base with bottom second stamp showing 'gash' plate flaw variety (Brusden-White D96e). Lovely item. £ 80

AUSTRALIAN STATES

- 118** 1858 2d orange-red fine used three margin example neatly cut and cancelled 211 numeral cancel. SG 7. £ 30
- 119** Mainly QV assembly in small auction packets including NSW 1902 2/6, Perf 11 x 12 5d green, Victoria 1882 2d brown mint blk of 4, 3d blk of 4 mint (SG 420), S. Australia Tall Postage issues 3d to 2/6 mint (faults), 1901 2s carmine mint, Queensland Chalon 2/6 mint, 1881 2s unused, Tasmania 1870 to 10d mint, 1899 Views 4d, 5d, 6d mint. Useful cat value. £ 150
- 120** New South Wales: 1856-60 Wmk 1, 1d red shades fine used range of five examples mainly with 3 margins with oval barred cancels, sound, SG range 107/109 Cat £120, (5). £ 40
- 121** New South Wales: 1861 (22 Jun) Envelope to Madras bearing 2d blue pair or strip of three neatly cancelled NSW oval cancels in black, nice MADRAS dated double arc in red alongside. Faults on the stamp otherwise fine commercial use, taken as SG range 134/7. £ 85
- 122** New South Wales: 1885 8d yellow p.12 part original gum with hinge remainders showing watermark inverted variety, centred NW and thinned otherwise sound, SG 236a Cat £350. £ 75
- 123** New South Wales: 1897 Diamond Jubilee 2½d (2/6d) gold, carmine and blue mounted mint key value, SG 281. £ 100
- 124** New South Wales: Officials; 1879 P.13 4d red-brown mint part original gum with hinge remains, left wing margin with gum missing on wing side, very fine and fresh appearance, SG O6. £ 32
- 125** New South Wales: Postage Dues 1891-7 P.10 Specimen overprints on 4d & 8d green mint part original gum with tropicalised gum and wrinkles, minor tones, SG D5 & D7. £ 40
- 126** Queensland: 1864 (Apr) Toned cover to UK bearing 6d pale yellow-green tied oval cancel sent from Brisbane. £ 25
- 127** Queensland: 1882 10s brown a superb very fine lightly mounted mint, incredibly fresh, almost unmounted, SG 155. £ 125
- 128** Queensland: 1883 £1 deep green a superb very fine lightly mounted mint, incredibly fresh, almost unmounted, SG 156. £ 275
- 129** South Australia: 1856 Wmk Star 2d orange red sound fine used with four huge margins, neatly struck barred '1' cancel in black, margins don't come much bigger than this! SG 7. £ 75
- 130** South Australia: 1886-96 P.10 2/6 mauve mounted mint large part original gum with incredibly fresh frontal appearance, SG 195. £ 55
- 131** South Australia: 1894 2½d Victoria and Roo defin on five right hand marginal IMPERFORATE blocks of eight gummed unmounted mint colour trials. Includes red-brown, purple, brown, straw and reddish-purple colours. Very fine. SG 234 var. (40 examples). £ 400
- 132** Victoria: 1885 (14 Jan) Tatty and soiled cover bearing Stamp Duty 6d ultramarine P.12½ tied HORSHAM numeral duplex add to Harlow Essex with name cut out, sent p. P & O Mail, Melbourne and Harlow backstamps. Incredibly tatty, toned and torn but scarce postal use, SG 266 Rated £900 on cover. £ 75
- 133** Western Australia: 1859 6d grey-black fine used two margin example neatly cut all round with barred cancel in black, above average for these, SG 10. £ 250
- 134** Western Australia: 1885-93 Mint assembly incl ½d, 1d, 2d (marginal pl.1), 4d (marginal pl.1), 5d & 1s (marginal pl.1). Cat £174. £ 38

AUSTRIA

- 135** 1817 Prestamp wrapper from CASCHAU to Nagy Szollos bearing fine two line CASCHAU / 28 MAI h/s with K.K. / 3. MILITÄRDISTRIKTS COMD. / ZU / KASCHAU fine oval cancel alongside. Embossed on reverse. £ 20

136 1875-1914 Box containing a large accumulation of early Postal cards both mint and used, the majority used displaying a plethora of different postmarks both Austrian and Czech (possibly some Polish) with duplication of types but still good variety. Condition is very good for this type of mixed lot that will be a delight for the Austrian postal history specialist. Totally unchecked by us so possibility of some good finds (214 cards) £ 100

137 1878-1955 Small accumulation of covers and cards chiefly commercial including 1876 covers with 5kr red (2), early 20th century covers with Czech pmks, 1914 cover with 'UBERPRIFT / WIEN' seal, 1920's Postal stationery, WWII censored cover, etc... with some mixed condition but many fine and interesting items (35) £ 36

138 1910 80th Birthday of Francis Joseph I 10k brown, blue and ochre fine used WIEN 54 / 16 VIII 1910 forged cds cancel, top value, SG 239. Cat £550 as genuine. Nice spacefiller. Date of issue was two days later than this cancel. £ 20

139 1910 80th Birthday of Francis Joseph I 2kr olive-green and dark red fine used WIEN 16 VIII 1910 forged cds cancel, key stamp, expertised on reverse!, SG 237. Cat £400 as genuine. Nice spacefiller. Date of issue was two days later than this cancel. £ 20

140 1910 80th Birthday of Francis Joseph I 5k purple and olive-brown fine used WIEN 54 / 16 VIII 1910 forged cds cancel, key stamp, SG 238. Cat £375 as genuine. Nice spacefiller. Date of issue was two days later than this cancel. £ 20

141 1923-25 Five special Flight cards written up on album pages comprising 1923 Vienna to Berlin via Prague with attractive 4 stamp franking and special cachet in violet (Field 46), Two 1924 PPC's showing Seaplane flying over Alpine lake inscribed 'FLUG-WOCHE in ST. WOLFGANG with five lined cachets on reverse each with different St Wolfgang cds, 1925 Aspern Flying Field postcard with various cachets (Field 66) and a further postal stationery card uprated with 4 different adhesives with various cachets. Very attractive lot that would display well (5) £ 80

142 1946 First Anniv. of Establishment of Renner Govt set of four sheets imperf unmounted mint, very fine, SG MS 976. £ 950

143 1950-53 Air Birds 3s and 5s key values in corner marginal unmounted mint singles, plus 3 other lesser values. SG 1218/9. £ 120

144 Binder with a mainly mint range on Hagners a very useful assembly incl 1948 Costumes 1s red mint, 1950 Birds 3s & 5s U/M (Cat £380, very fresh), many other middle to modern sets and ranges with better cat throughout, also few non related. £ 125

145 Extensive mint and used collection in springback album on dozens of album pages from 1850 to 1971 incl imperf to 9k used, 1867 to 50kr used, 1874 to 50kr m & u, 1890 set used, early 1900s mostly complete, 1910 80th Birthday set to 1k used (Cat £250), 1933 Ski set mint (Cat £400), 1935 air set m & u (Cat £120), 1936 Ski set m (Cat £100), 1936 Welfare set used, 1945 Hitler ovptd top values mint (Cat £300+), 1949 Welfare Fund set m (Cat £115), 1950 Plebiscite set m (Cat £195), 1950 Birds set (3s & 5s U/M cat £380), etc to 1971. Huge cat value and qty. £ 450

146 Post Offices in Turkey: 1871 Entire Letter Constantinople to Switzerland bearing 5s red and two 10s blue (one cut along the bottom perfs) tied CONSTANTINOPEL CDS's, sent via Trieste. Some white aging marks from pen writing with Trieste oval transit and BRUGG arrival CDS on reverse. 5s red very scarce on cover (US\$1000+). £ 250

147 Post Offices in Turkish Empire: 1883 P.9½ 2s brown Arms defin neatly CDS used, one pulled perf at the top, SG 14 Cat £225. £ 65

148 Postal History: 1839 Entire from Vienna to London with various markings including large crowned H/S in red which has been erased by manuscript; also fancy 'Franco' H/S in red, L.A. in black, Wien/SADE H/S in red and London B/S in black. Clean item in good condition £ 40

BAHAMAS

149 1882 P.14 4d rose very fine used part numeral cancel in blue, superb, SG 43. £ 32

150 1884-1978 Small collection on loose leaves, mixed mint and used condition. Stamps to note, 1884 1d Pale Rose unmounted mint (SG 47), 1877 1d Scarlet-Vermillion (SG 33), Useful GVI(240). £ 140

151 1902 Wmk CA 6d brown in an unusual block of 6 fine used NASSAU CDS cancels, few perf splits, hard to fine multiple. SG 66 Cat £210. £ 48

152 1919 3d black and brown right unmounted mint showing watermark inverted variety, very fine, SG 105w. £ 45

153 1930 Tercentenary of Colony set of five fine used (5s has poor corner, not counted), 2s & 3s very fine, SG 126/130. £ 65

154 1935 Silver Jubilee 2½d brown and deep blue fresh hinged mint showing 'extra flagstaff' variety; not listed in SG as a variety. SG142 var £ 75

155 1938 Chalky 5/- lilac and blue on thick paper hinged mint with slightly toned gum but fresh appearance, SG 156 £ 50

156 1938 Chalky Paper 5/- & £1 GVI definitives hinged mint with usual tropicalised gum. Fresh looking pair. SG156/7 Cat £420. £ 120

157 1938-52 George VI complete set of 17 (SG 149/157a) plus extra shades of 1/- and 5/- (2) and 3d overprint; chiefly hinged mint but £1 and one 5/- are unmounted mint (21) £ 70

158 1954-63 Complete set to 10s in unmounted mint blocks of 4, some are plate number or marginal. Fine, SG 201/215. Very attractive as multiples. £ 120

BARBADOS

159 1892 2/6d violet and green plus 1897 QV Jubilee 2½d, 5d, 8d, 10d & 2/6d hinged mint with 'SPECIMEN' overprint. Nice group SG 115s, 119/20s, 122/4s (6). £ 60

160 1912 GV 3s green and violet top value cds used, fine, SG 180. £ 55

161 Collection QV-QEII of approx. 300 stamps, mint and used neatly arranged on leaves in display sleeves includes QV to 1s, Seahorses to 6d m & u, GVI to 5s, 1967 to \$5 mint, commems to 1980, etc. (c300). £ 45

BASUTOLAND

162 1935 (31 Jul) Regd OHMS long envelope bearing GV ½d pair, 1d, 2d & 3d all marginal singles (2d with Waterlow imprint) tied MASERU CDS cancels addr to USA. Attractive combination. £ 25

BELGIAN CONGO

163 1887 Independent State of Congo: King Leopold II 5 francs lilac some gum with hinge residue, SG 11. £ 180

164 1910 3f black and red in a fine used block of 4, SG 68. £ 22

165 1936-38 Three Belgian Congo illustrated flight covers incl 1936 Brussels to Stanleyville then Elisabethville, 1938 Two covers with different combinations from Brussels to Leopoldville and return flight to Brussels, various cachets and arrival, departure backstamps. Attractive. (3). £ 30

166 Collection on large old Yvert printed leaves with useful quantity and includes many sets noted 1923 to 10f, 1922 .25 on 30c on 10c used (SG 114), 1922 SG 104 in sheet of 50 mint, 1931 set mint, 1934 Air set m, 1930 Congo Natives set m (Cat £80), used ranges, useful assembly. £ 80

167 Two covers incl 1942 Elisabethville to Chicago bearing 1f25 brown pair and 1fr red pictorial definitives tied 1942 CDS with trade cachet alongside then DEFICIENCY IN ADDRESS NY P.O h/s applied and part PASSED CENSOR ELISABETHVILLE single line h/s in black, second censor cover LEOPOLDVILLE EAST to Indiana USA with CENSURE CONGO h/s in black and US censor 6649 tape affixed. Creases but nice duo. (2). £ 30

BELGIUM

168 1850-78 Classics assembly on album leaves with single used examples (mainly fine) and six covers including 1850 E.L. bearing 20c blue (Rated \$125), 1856 20c blue x 2 singles to Bordeaux, 1858 40c carmine-rose on E.L. (Rated \$160), 1878 perf 20c blue on E.L., 1870 E.L. to Genova bearing 40c red tied '12' dotted diamond (Rated \$110), then 36 stamps from the period incl 1851-54 40c carmine-rose (\$110, three margins), 1861 imperf to 40c incl 1c green CDS used (\$125), 40c (\$150), 1863 perf issues from 1c green to 40c 1865-66 1f violet. Useful and attractive assembly. £ 275

169 1935-39 Two flight covers incl 1935 from Elisabethville Congo flight to Brussels for SABENA 23.11.1935 flight printed airmail cover with cachets, 1939 regd Liege Exhibition Brussels to Honolulu flight sheet folded into three sections for different parts of the flight, nice range of cancels, both fine. £ 25

170 1948 IMABA Exhibition reply cards to Switzerland and return to Belgium three different cards with airmail overprint set, perfin IMABA set (10,000 issued), each set tied with 21.8.1948 special exhibition cancels. Few dog ears otherwise very fine trio. £ 48

171 1948 SABENA 25th Anniv commemorative cover with special vignette 'A. VAN COTTHEM', pilot of the first aircraft flown by the airline and various special cachets and H/S. Nice! £ 14

172 1952 Cultural Fund Writers 4F & 8F both with se-tenant labels showing a laurel wreath bearing a premium of 9F, both fine unmounted mint. These were put on sale by subscription only and are scarce in this format. Yvert 898/899 Cat 300 Euros £ 65

173 1961-1981 Attractive mainly complete mint collection neatly arranged in a large printed Yvert album in green with sets, miniature sheets, etc., many 100s, attractive collection for expansion. Approx 700+. £ 160

174 1961-1999 Modern unmounted mint collection of mainly commem sets, plus miniature sheets and some covers, huge range of issues neatly arranged in 22 ring album, high cat value. 100s. £ 100

175 1983-1996 Mint, unmounted mint on stock pages with dozens of sets from 1980s onwards to 1996, noted 1993 to 200f (Cat £46), 1990 Flowers M/S (Cat £48), 1990s Birds series, and many nice thematics. STC £790+, Approx 480 + 12 M/S. £ 190

176 An extensive mint and used collection from 19th century to 1992 with enormous catalogue value neatly arranged in French peg fitting album on plain leaves, many sets and part sets with better values, mint defin and commem sets galore, huge amount of material STC £4600+. Ideal for expansion. £ 600

177 Old time printed pages with useful classics assembly mainly used, plus Railway Parcel early to middle m & u, noted 1863 1c green unused, 1893 Sunday labels to 2f used, 1910 Unshaded and shaded sets used, Railway Parcels 1879 set f.u. (Cat £220), 1882 2f buff used (Cat £130), nice early lot. £ 80

BERMUDA

178 1865-1903 1d pale rose Wmk CC wing margin at right mounted mint with hinge, mainly fine, SG 2. Cat £140. £ 42

179 1875 1d on 1/- green fine mint with good part og. Dealers expertising mark on reverse. Very nice example SG 17 Cat £500. £ 120

180 1875 1d on 1/- green fine used with light duplex cancel, couple pulled perfs at top left but still a good looker SG17 Cat £250. £ 50

181 1875 One Penny. on 1s green mounted mint with hinge remains, few blunt perfs along the bottom along with toned gum, otherwise sound, SG 17 Cat £500. £ 50

182 1902 - 1925 Comprehensive mint assembly comprising 1902 - 10 'Dry Dock' both sets (cat £195, 2½d with tiny tone spot) and 1910 - 25 set complete with the extra shades (cat £195). Very nice range. (27) £ 110

183 1918-20 Keyplates 2/- purple and blue with 'break in scroll variety with couple of nibbled perfs and 5/- deep green and deep red both fine mint, and fresh looking SG 51bbb & 53 Cat £350. £ 120

184 1922-1934 Ship & Keyplates useful fine used assembly on album pages begins with 1922 Ships to 1s includes shades for 1d (5), 2½d (2), 1s (4), then 1924-32 Keyplates 2s (2, cat £165), 2/6 (3, cat £350), 10s (2 diff, one on paper Cat £525), 1935 SJ set etc. Very attractive additions, SG range 77/92. £ 400

185 1924-32 2/6 black and carmine on pale blue mounted mint showing break in scroll variety, fine, SG 89a. £ 120

186 1938 -53 Keyplates 5/- green and red on yellow & 10/- bluish green and dep red on green very fine hinged mint SG 118 & 119a Cat £375. £ 125

187 1938 GVI low vals in imprint (Bradbury Wilkinson) bottom marginal pairs, hinged on the margin only. Fine lot SG 110/14 Cat £250 (5 pairs). £ 90

188 1938 GVI Values to 1/- hinged mint with most of the shades in evidence SG 110/115a Cat £195 (16). £ 50

189 1938-53 Keyplate Perf 13 10/- green and dull red on green & 12/6d grey and pale orange both very fine hinged mint SG 119f & 120e Cat £150. £ 60

190 1950 Chalky P.13 12/6d grey and pale orange, neat hinged mint, SG 120e. £ 40

191 1953-1979 Unmounted mint collection of sets and miniature sheets on stockpages with useful including 1953 16 vals to £1 (Cat £100), 1970 surch set, 1970 Flowers set (Cat £48), 1978 Wildlife set etc, clean lot. Approx 220. £ 65

192 QV-1950 Mint and used collection on KA-BE album leaves, large amount of completion includes 1935 SJ set f.u., 1938-53 GVI Keyplates identified fine used incl SG SG 118b, 119c, 118e, 118f, 1922-34 Ship different printings to 1s mint, 1936-47 to 1/6d mint, 1938-52 pictorials 1s incl shades, good catalogued lot. £ 150

193 SPECIMEN Overprints on three postal stationery registered envelopes, incl QV 2d grey, GV 2d blue & 3d blue with SPECIMEN diagonally on obverse, fine. £ 40

194 SPECIMEN Overprints on two QV 1d red postal stationery cards, each card overprinted SPECIMEN diagonally on obverse, fine. (2). £ 30

195 Three covers incl 1928 Tercet. 1d tied MANGROVE BAY CDS to Ireland, 1941 3d black and deep blue on typed FDC to London tied HAMILTON 16 JULY 1941 CDS, 1942 airmail censored (BC1 label) cover to UK (redirected) bearing 2s keyplate (SG 116b P.14 1/4 line perf Cat £380 on cover, scarce genuine commercial use) and 1/6 brown tied slogan cancel. Faults otherwise fine. (3). £ 135

196 Useful collection from QV onwards with better early to middle periods all fine used laid out on stockpages in date order many items of note including 1883-1904 to 1s, 1906-10 Dry Dock set 9 (Cat £48), 1910-25 set 9 (Cat £50), 1918-22 2/6 (Cat £80), 1920 Tercet 8 vals to 1s (Cat £275), 1921 Tercet set 9 (Cat £250), 1935 SJ set, 1938-53 keyplates including different printings 2s (10), 2/6 (4), 5s (4), 10s (2), £1 (4), etc, superb lot for an Imperial album. Approx 280. £ 500

BOSNIA & HERZ.

197 1900 40k orange yellow Perf 12½ hinged mint. Very fresh KEY stamp SG 160 Cat £375. £ 100

BRAZIL

198 1843 Worn Impression 30r black a superb fine cds used example with 4 large margins and decent part GERALD cds cancel, very fine for these, Scott 1b. £ 160

199 1866 500r Orange Emperor used with sock on the nose cork segmented circle cancel, well centred, SG 56. £ 14

BRITISH ANTARC. TERR.

200 1963 (1 Feb) Printed large FDC for original set of 15 values to £1 black and light blue tied DECEPTION ISLAND 1 Feb 1963 cds cancels. Fine. SG 1/15. £ 55

BRITISH EAST AFRICA

201 1897 5r deep sepia fine used cds, SG 96. £ 225

BRITISH GUIANA

202 1881 2 on 24c green type 19 in a fine used PAIR top marginal on paper on official type O5. Scarce multiple. SG 159. £ 140

203 1931 (21 July) First Day Cover 2c violet postal stationery envelope registered and uprated with 1931 Centenary 1c, 2c, 4c tied by New Amsterdam CDS cancels, large regd label (torn) No.18540 and violet boxed First issue day cover centenary postage stamps cost per set of five \$1.13. Some light gum stains or tones, nice early FDC. SG 283/5. £ 36

204 1931 (21 July) First Day Cover 2c violet postal stationery envelope registered and uprated with 1931 Centenary 1c, 2c, 6c tied by New Amsterdam CDS cancels, large regd label (torn) No.18537 and violet boxed First issue day cover centenary postage stamps cost per set of five \$1.13. Some light gum stains or tones, nice early FDC. SG 283/4, 286. £ 36

205 1931 (21 July) First Day Cover 2c violet postal stationery envelope registered and uprated with 1931 Centenary 1c, 2c, 4c tied by New Amsterdam CDS cancels, large regd label (on reverse) No.18539 and violet boxed First issue day cover centenary postage stamps cost per set of five \$1.13. Some light gum stains or tones, nice early FDC. SG 283/5. £ 34

206 1935 Silver Jubilee 3d brown and deep blue mounted mint showing diagonal line by turret variety, SG 54f Cat £160. £ 40

207 1949 (17 Jan) RSW First Day of Issue \$3 red-brown PAIR tied to wrinkled airmail cover sent locally in Georgetown tied AIRMAIL / BRITISH GUIANA CDS's, SG 323. £ 42

208 Useful collection from QV onwards with better early to middle periods all fine used laid out on stockpages in date order many items of note including 1905-07 to 96c vfu (Cat £225), 1907-10 set 5, 1913-21 to 96c (Cat £180), 1921-27 60c, 72c & 96c (Cat £190), 1931 Centenary set (Cat £65), 1934 many defines to \$1 (Cat £190), 1935 SJ set, 1954 to \$5 etc, superb lot for an Imperial album. Approx 300. £ 300

BRITISH HONDURAS

209 Balance of ex auction lot with mint and used arranged on leaves includes 1865 1d pale blue mint o.g. with short corner (Cat £70), 1s green used (trimmed perfs cat £140), 1872 1d blue unused, 6d rose f.u. (Cat £60), 1s green (2 shades used Cat £83), 1882 1d blue (4 used cat £35 each), 1d rose used (2), 4d mauve used (3), 1891 vals to 50c mint (Cat £235), 1891 surcharges mint (8), 188-91 surchs to 10c on 4d mint, 1888 bisect pair with normal on paper used, etc, jumbled and very mixed assembly with high cat value. £ 250

210 Stockbook QV onwards mint and used with better pickings incl QV 1865 1d blue unused, 1872 Wmk CC 1s green f.u., 1935 SJ set mint, 1948 RSW set mint, 1953 set 12 mint (Cat £100), 1969 set 6 to \$5 mint (Cat £40), Butterflies to \$2, 2000 Wildlife U/M, (Approx 300+). £ 100

BRITISH LEVANT

211 1893 Roughly handstamped 40pa on ½d vermilion tied to small piece by MR 1 / 93 CDS, showing the top of S broken variety (see footnote after SG 7), with BRITISH POST OFFICE / CONSTANTINOPLE CDS, expertised four times on reverse, nice example, SG 7 Cat £100. £ 50

BRITISH VIRGIN IS.

212 1913-19 2/6 black and red on blue, very fine used neat CDS tied to registered paper by ROAD TOWN / TORTOLA V.I cancel, superb, SG 76. £ 22

213 1937-51 GVI range on album leaf with 1938 Chalky paper set to 5/-, 1949 UPU, etc...all hinged mint. good little lot (21) £ 45

BRUNEI

214 1907 1947 Chiefly mint range on leaves including 1907-10 set to \$1 (5c & 25c are fine used cat £143) and 1947 set of 14 to \$10; all very fine and fresh looking. SG23/33 & 79/92 (29) £ 120

215 1947-51 Mint and used assembly arranged by printings on leaves STC £170 with around 20 stamps noted 1947-51 set to \$10 mint, 1949 UPU used, (21), STC £170. £ 55

BULGARIA

- 216** 1927 Albatross biplane 5 x 10l orange and brown MNH 6 X 1l on 6l green and blue, 6 x 4l red and yellow and 2 X 2l brown all MNH. £ 80
- 217** 1927 Albatross biplane set of four 10l orange and brown MNH although right corner has tiny bit of gum missing also some gum creases. £ 60
- 218** Postal Stationery: 1912 25th Anniv of reign of King Ferdinand I. A very attractive holding of Postal Cards in two types with 5/10 stotinki value for both. One design shows King Ferdinand and the other Prince Boris in his military regalia. Chiefly mint but one card has a first day (20. 1. 12) cancellation. Heavy duplication of the Prince Boris issues but should prove to be useful to the E-Bay dealer. (34) £ 70

BURMA

- 219** Unused Airlitters, group of four examples incl 1954 15p green with AIR LETTER / AEROGRAMME two line h/s in violet, 15p green with red SPECIMEN overprint, 50p red Globe and flying bird two examples with SPECIMEN overprints in black or red (2 different types). Very fine. £ 45

CANADA

- 220** 1859 5c pale red beaver vertical pair on attractive c 1860s cover Toronto to USA, tied single CDS, few minor faults otherwise neat and pretty cover, SG 31. £ 125
- 221** 1869 (19 Apr) Cover Ottawa to USA bearing nice pair of 3c brown-red neatly tied OTTAWA AM AP 19 69 CDS and barred circle, roughly opened but nice 6c rate cover, SG 58. £ 75
- 222** 1878 (24 Aug) 1c green postal stationery card St John's to Bay Roberts cancelled neat leaf postmark in black. Very fine and attractive. £ 65
- 223** 1893 20c vermilion fine used CDS showing gross misperf of vertical perforations by 4mm, striking error, SG 115 var. £ 26
- 224** 1901 FREE House of Commons parliamentary Mail, black mourning env (flap missing) bearing nice 7 / OTTAWA / JA 31 / 01 / FREE keyhole type cancel with violet signature h/s underneath. Nice example. £ 15
- 225** 1908 Quebec Tercentenary 20c dull brown fine with two light CDS cancels and well centred, well above average for these, SG 195. £ 60
- 226** 1926 Patricia Airways 5c surcharge on red and buff air post semi official with surcharge in green. CL 25c. £ 25
- 227** 1929 Printed Via Air Mail Beaver and Union Jack env bearing GV 2c green tied LAC LA RONGE duplex and CDS typed addr to Sask bearing CHERRY RED AIRLINE 10c black and red VIA AIR ONE OZ, label affixed on obverse cancelled violet incomplete h/s but not tied just toned around the perfs. Ile A La Crosse arrival backstamp on 25th Dec. Interesting early airmail cover. £ 36
- 228** 1940 Onward Air Transmission - OAT airmail cover Montreal to France bearing 30c combn, censored and large red oval O.A.T. h/s alongside, faults but clear cancel. £ 25
- 229** 1945 ""Liberated / Prisoner of War Mail / Postage Free"" Unused Letter Sheet, issued for liberated Japanese prisoners of war who were captured when Hong Kong was captured. Scarce and very fine. £ 85

- 230** 1982-94 2c UPU Postal Stationery Cards (2) one from Lamaline to London (some tones) with London hooded receiver, 1894 St John's to USA brown-vermilion shade with barred cancel. Boston receiver. £ 20
- 231** Forces Mail a intr bundle of Army P.O. cancels from mainly 1950s-60s, few earlier noted 1960s airlitters 6 Movements Unit RCAF CAPO 5053 Paris, CAPO numbers, CFPO numbers, Base APO, 1941 Canadian Forces in Newfoundland, North Bay, Petawawa, Victoria, Falconbridge, Centralia, Borden, Bagotville, plus many more. Approx 40. £ 50
- 232** Forces Mail a intr bundle of Army P.O. cancels from WWII to 1960s, stampless mail from CAAF incl FPO HC1, APO SC3, CFPO 102, FPO 907 SHAPE Military Rep., RCAF Marville OHMS letters, Air Material Base, CAPO numbers 5046, 5051, a few pretty Cigarette advertising for Buckingham, , plus many more. Approx 35. £ 50
- 233** Postal Stationery: 1926 6c on 2c blue mint postal card in very fine condition. Attractive. £ 40
- 234** Stockbook beginning with provinces mint and used incl Newfoundland, Nova Scotia, New Brunswick, Prince Edward Is., Canada QV 1c rose (3), 12½c, large Queens to 15c, then huge range of mainstream definitives and commems mainly used to \$1, mixed, good cat value. £ 120

CANADA - PROVINCES

- 235** New Brunswick: 1865 Cover to Scotland bearing 12½c indigo cancelled oval barred postmark, torn flap partly missing and generally scuffed, SAINT JOHN backstamp. SG 18. SG cat x 5 on cover. £ 48
- 236** Newfoundland: 1860 3d green nice large three margin example mint large part original gum with hinge marks, incredibly fresh for these, SG 11 Cat £120. £ 48
- 237** Newfoundland: 1895 3c violet Postal Stationery Envelope used St John's to Germany, cancelled barred St Johns postmark. H & G 1. £ 40
- 238** Newfoundland: 1898-1915 Group of three Registered covers with better frankings and combinations noted 1898 15c triple weight to USA 3c orange strip of 5 with SUSPECTED LIABLE TO POSTAGE DUE, 1915 two covers to USA 1897 4c green pair, & 1915 HMS 8c orange Fishing, nice trio. (3). £ 110
- 239** Newfoundland: 1899 (31 Oct) Registered cover (folded vertically) St John's to Germany with attractive combination 1865 24c blue QV two singles (SG 30 cat £800 on cover) 1870 6c rose (SG 39, cat £256 on cvr), ST JOHN'S CDS cancels, R oval, London registered hooded cancel in violet, and London oval transits. Impressive cover. £ 275
- 240** Newfoundland: 1900 (12 Jan) Parallel lines WHITEBOURNE postmark on cover to St John's bearing 2c orange Queen Alexandra neatly tied, Railway TPO on reverse. Fine. £ 35
- 241** Newfoundland: 1900 (23 Feb) Registered cover St John's to Germany with attractive combination 1870 6c rose PAIR side marginal imprint (SG 39), 1887 ½c rose (SG 49), 2c orange-vermilion Cod (SG 51) tied barred cancels, R oval, London registered hooded cancel (two different one violet, one black) and Liverpool transits. Impressive cover. £ 280
- 242** Newfoundland: 1909 (June) 1c EDVII Postal stationery card in green uprated with QV 1c green (SG 66) from St Anthony tied neat cds cancels to UK. Very fine. £ 45

243 Newfoundland: 1910 2c red Queen Alexandra postal stationery card (H & G 10), neatly cancelled ST JOHNS postmark addr to Royal Securities Corp. Halifax. £ 40

244 Newfoundland: 1928-29 Publicity issue, set of 15 mint, fresh, SG 164/178. £ 50

245 Newfoundland: 1929 (March) 1c GV Postal stationery card in green uprated with 1928 1c green (SG 164) from Harbor Grace tied neat cds cancels to New York. Message relates to asking for proofs as a memento. Very fine. £ 40

246 Newfoundland: 1932 \$1 indigo Wayzata Airmail unofficial stamp, hinged mint, never issued. CA #C20. £ 28

247 Newfoundland: 1942 Censor cover to UK bearing 1941 10c & 25c tied St John's cds to UK, illustrated cover from The Clothing Company Ltd, sent airmail, two brown lines from envelope gum on reverse, sealed DC/45 label in UK. £ 28

248 Newfoundland: Group of earlier covers including 1898 regd 3c orange & 5c violet tied SPANIARDS BAY barred ovals to Halifax, 1906 PPC of church with EDVII 2c scarlet, 1920 illustrated The Royal Stores env. with 1c green & 2c red tied St John's slogan cancel 1948 PPC og Gander Airport Terminal tied 10c salmon pair, 1934 Bowring Bros. env to USA registered St John's violet cancel, 1911 Salmon coloured PPC "Angler's Computer makes 8 out of 3"" (Ayre & Sons) tied 2c red to London. Nice group. £ 75

249 Nova Scotia: 1851-60 Attractive trio of values mainly without margins but fine used cut very neatly including 4d blue, 6d deep green and 1s purple each with lightly struck barred oval cancels. SG 3, 6, 8. Huge cat value. (3). £ 600

250 Nova Scotia: 1857 3d pale blue bisected on piece by incomplete oval cancel and part arc and red cds cancels alongside. Cat £2500 on cover. SG 4a. £ 125

CAPE OF GOOD HOPE

251 184-90 Small mint group comprising: 1884-90 6d in three different shades and 1893 1d ONE PENNY on deep bistre showing NO STOP AFTER PENNY variety, all fine and fresh Cat £203 £ 40

252 1859 1s deep dark green attractive three margin example with part triangle cancel, thinned at base otherwise strong colour, SG 8b. £ 120

253 1910-14 Two PPC's both with a large combination of chiefly different EVII defins (15 in total) from the various Provinces of South Africa, all tied with cds cancels. Obviously sent for Philatelic reasons but attractive multiple frankings that would display well (2) £ 40

254 Triangle Forgeries assembly on two stockpages all 'used'; many nice examples and some genuine looking includes 1d red (9), 4d blue (10 + 2 genuine), 6d (6), 1s (12). Intr group. (39). £ 75

CAYMAN IS.

255 1953-62 Complete set to 10s in lightly mounted mint bottom right corner marginal plate number pairs, 4d is Bradbury imprint pair, very fine, SG 148/161. £ 62

CEYLON

256 1857-59 Wmk Star white paper 6d plum attractive 2-3 margin example with neat barred cancel, touching in on left and SW corner, nice clean example, SG 6. £ 45

257 1885 P.12½ x 14 One Rupee Twelve Cents on 2r50 dull rose surcharge mounted mint with horizontal bend otherwise fine, SG 176 Cat £110. £ 42

258 1891 (1 July) 3c magenta postal stationery card PAYAGALLA to MOROTUWA with barred oval and transit, departure and arrival cancel. £ 22

259 1913 (22 Dec) French Seaposts: PPC of Colombo addr to France bearing France 20c Sower tied MARSEILLE A YOKOHAMA No.7 octagonal cancels. Fine. £ 20

260 1917-29 Two 2c olive-yellow postal stationery cards sent inside Ceylon to Colombo or Devedpatam, cancelled NAWALAPITIYA or TRINCOMAL cds postmarks. (2). £ 30

261 1919 6c pale scarlet in a right marginal PAIR unmounted mint showing watermark sideways variety. Fine, SG 305a. £ 38

262 1925 Railway TPO cancel on 6c P/S env. uprated 6c to UK tied two good strikes of INDO CEYLON - UP TPO train sorting cancels. Nice railway item. £ 45

263 1938 P.13½ x 13 2c black and carmine mounted mint with hinge remains and slight disturbed gum otherwise fine, SG 386a Cat £120. £ 24

264 1938 P. 13½ x 13 2c black and carmine mounted mint with hinge remains, fresh looker, SG 386a. Cat £120. £ 24

265 1938-49 Perforation varieties for three key 50c black and mauve for perf variations SG 394 (Cat £160), SG 394a (Cat £450), SG 394c (Cat £130) each mounted mint, SG 394 with brownish gum. High catalogue. (3). £ 145

266 1941 P.14 Line 3c black and deep blue-green mounted mint with hinge remain, fine, SG 387c Cat £150. £ 45

267 1942 P.14 Line 50c black and mauve mounted mint with hinge remains and slight toning otherwise fine, SG 394c Cat £130. £ 34

268 Two postal stationery cards uprated incl 1895 5c blue to Berlin cancelled Colombo A duplex with Ligne Paquebot, 1898 2c olive-yellow uprated to Lorient France tied Colombo B CDS and duplex with addl 3c, small corner bend, nice duo. £ 40

CHILE

269 1866 Santiago to Valparaiso five original entires from the same correspondence bearing 5c red imperf tied CANCELLED barred postmarks, with some nice SANTIAGO red cds cancels on obverse, minor faults, pretty group. (5). £ 200

CHINA

270 1901 (5 Dec) Postcard Chinese Bauen unstamped postcard sent part CDS of CHINE ARMEES 5 to Paris and manuscript Brigade d'Occupation en China along the top, interesting French soldiers mail. £ 65

271 1903 (18 Nov) Postcard (View of Uji, Yamashiro) bearing China 1c orange tied TIENTSIN CDS cancel, unwritten on reverse, nice card. £ 36

272 1903 (Circa) Postcard (Peking Kettler Monument) bearing China 1c orange tied TIENTSIN CDS cancel, unwritten on reverse, nice card. £ 36

273 1909-1910 Two covers Worcester to China / Japanese Occupation to DAIREN Manchuria endorsed via Siberia with GB EDVII 2½d blue tied Worcester CDS's for 1909 or 1910 to the same addressee with very fine IPO datestamp in violet on obverse alongside on both covers. In 1905 Dairen (Port Arthur) was ceded from Russia to Japan, now once again part of China, nice original correspondence. £ 85

- 274** 1909-1910 Two covers Worcester to China / Japanese Occupation to DAIREN Manchuria one endorsed via Siberia with GB EDVII 2½d blue tied Worcester CDS's for 1909 or 1910 to the same addressee with very fine IJPO DAIREN datestamp in violet on reverse. In 1905 Dairen (Port Arthur) was ceded from Russia to Japan, now once again part of China, nice original correspondence. £ 85
- 275** 1929 Airmail 15c black and green (Type II) tied to printed cover in red on obverse sent from Hankow to Shanghai tied along with 4c Junk defin, boxed h/s in black on obverse, and unboxed h/s in red on reverse alongside Par Avion bilingual airmail etiquette. Evidence of two photo corners stuck to reverse and usual contemporary faults. Nice cover. £ 125
- 276** 1929 (Circa) Postcard (Railways Park Mukden) bearing Junk ½c brown tied Shanghai CDS cancel, unwritten on reverse, nice card. £ 36
- 277** 1967 Two large folded airmail covers (faults) from China Publications Centre Peking to Switzerland one bearing 1967 Labour Day 4f and 30f Butterfly tied in combination. Second cover with 1967 Labour Day 8f (Mao Tse-tung and multiracial crowd with text tied with 22f alongside. One has tear at the top, both are folded or split paper with wrinkles, Stamps unaffected, nice commercial use. SG 2354, 2356. £ 450
- 278** 1971 50th Anniversary of the Communist Party 8f strip of 3 u/m No gum as issued SG 2452-54 Cat £200 £ 60
- 279** 1977 1st Anniv. of Death of Chou En-Lai presentation folder containing set of 4 tied inside by special cancel in red, mainly fine, unfolded. SG 2727/2730. 10 examples. £ 50
- 280** 1982 The illustrated Sable booklet includes pane and set of six 8f. Cancelled with Beijing. SG 3185c £ 15
-
- CYPRUS**
- 281** 1881 Half Penny surcharge on 1d red incl 18mm surch mint part og. (SG 7), 13mm surch unused without gum but very fresh appearance (SG 9). £ 32
- 282** 1882 Die I 6pi olive-grey very fine used NICOSIA squared circle cancel, fine. SG 21. £ 8
- 283** 1886 ½pi on ½pi emerald-green fine used part squared circle, fine, SG 27. £ 24
- 284** 1894-96 Die II 45pi grey-purple and blue, fine used squared circle cancel, fine, SG 49. £ 48
- 285** 1894-96 Die II 45pi grey-purple and blue, hinged mint (light tone on reverse) fresh appearance, SG 49. £ 38
- 286** 1894-96 Die II 45pi grey-purple and blue, mounted mint fresh appearance, SG 49. £ 38
- 287** 1902-04 9pi brown and carmine cds used example with toning along the top and a visible tone line through the centre of the stamp, nice spacefiller. SG 56. Cat £275. £ 22
- 288** 1902-04 Wmk CA 9 values set to 18pi hinged mint, many are fresh incl key values, SG 50/58. £ 150
- 289** 1912-15 30pa violet and green fine oval registered cancel showing broken bottom left triangle variety, very fine, SG 76a. £ 36
- 290** 1912-15 ½pi green and carmine fine used d/r cds showing broken bottom left triangle variety, very fine, SG 75a. £ 30
- 291** 1912-15 ½pi green and carmine in a bottom left corner marginal plate 1 block of 8 with bottom row unmounted mint. Fine positional piece, SG 75. £ 36
- 292** 1921-23 30pa violet and green in a bottom left corner marginal plate 1 block of 8 with bottom row unmounted mint. Fine positional piece, SG 87. £ 36
- 293** 1924-28 45pi purple and blue fine used, SG 116. £ 20
- 294** 1924-28 45pi purple and blue hinged mint, fine, SG 116. £ 28
- 295** 1928 50th Anniversary of British Rule £1 blue and bistre-brown mounted mint, SG 132. £ 95
- 296** 1928 50th Anniversary of British Rule set to 45pi mounted mint, SG 123/131. £ 38
- 297** 1934 18pi black and olive-green top right corner marginal single with sheet number in the margin, very fine. SG 142. £ 35
- 298** 1938 £1 scarlet and indigo in top right corner marginal unmounted mint example, small bend across top margin with sheet number. £ 35
- 299** 1938-51 Complete set of 19 plus some extra shades mounted mint, note 18pi both shades (Cat £42), 45pi extra pair U/M (Cat £110), high cat group. (22). £ 95
- 300** 1938-51 GVI complete set of 19 fine hinged mint SG 151/63. Cat £250 £ 70
- 301** 1944 1Pi orange very fine hinged mint with the KEY perf type 13½ x 12½ SG 154a Cat £550. £ 160
- 302** 1948 (20 Dec) Printed First Day Cover bearing Royal Silver Wedding set of two with original printed date of 6th December overprint with red lines and correct date printed underneath. Vertical fold not affecting the stamps, tied NICOSIA cds cancels. SG 166/7. £ 125
- 303** 1948 Royal Silver Wedding set of 2 unmounted mint. SG 166/7. £ 25
- 304** 1949 (10 Nov) Sealed postal card sent regd airmail to UK bearing full set of 1949 UPU tied by REGISTERED / FAMAGUSTA oval cancels. £ 18
- 305** 1955 QEII Complete defin set fine used to £1, all CDS examples. Fine SG 173/187. £ 32
- 306** 1955-60 500m slate and purple in an attractive fine used block of four with central PAPHOS cds cancel. £ 25
- 307** 1960 Cyprus Republic overprint set to £1 unmounted mint, SG 188/202. £ 48
- 308** 1963 50th Anniversary of Cyprus Scout Movement miniature sheet imperf & unmounted mint, SG MS231a. £ 40
- 309** 1963 50th Anniversary of Cyprus Scout Movement miniature sheet imperf & unmounted mint, SG MS231a. £ 40
- 310** Revenue: 1878 3d lilac and brown revenue with neat SPECIMEN diagonal overprint in black, unused without gum and torn bottom right corner, interesting, Barefoot No.3. £ 35
- 311** Used in Greece: c.1881 Hermes imperf 10l orange with part EYPO cds. Horizontal crease but interesting curio. £ 20

DANZIG

312 Covers (2) and PPCs (10), useful group for mainly 1920s period many with 10f green Arms, 1927 cvr to London with multi franked combn, 1923 50,000 green blk 4, 20,000 blue tied DANZIG LUFTPOST oval cancels to Lwow in Ukraine, 1920 photo postcard of swimmers on a beach with Danzig ovpt on Reich combn etc, nice group. (13). £ 60

313 Postal Stationery collection useful group of used (14), and unused (6), better incl. 1934 Berlin C2 red flight cachet with DANZIG LUFTPOST ovals, 1939 Der Fuhrer 1 Sept 1939 cancel on Schopenhauer illus card, 1920 Zoppot to Berlin, 1921 surcharges combination, 1939 Zoppot Frei Stadt Danzig, etc, nice group. (20). £ 140

DENMARK

314 1851-1983 Attractive fine used collection in 22 ring album on leaves with over 730 stamps, noted 1851-4 4rbs brown, 1854-59 2s blue, 4s (2), 16s lilac (4 margins used Cat £225), 1858 4s (3), 8s green (4 margins cat £180), 1864 to 16sk, 1870 to 16sk (f.u. short corner, cat £225), 1875-95 new currency with many duplicated for shades, postmarks to 100ore, then small range of inverted frames identified, 1913-28 to 10kr CDS used, then various airs and comes to 1980s, good cat value. Approx. 730. £ 180

315 1854-1903 Classics assembly on album leaves with single used examples (mainly fine) and seven covers including 1857 E/L Naskov to Copenhagen tied 43 numeral cancel with 4s yellow-brown, 1867 4s brown Flensburg, 1863 4s brown Sevedborg to Copenhagen, 1864 4s red on E.L., 1894 4s blue P/S env uprated 4p tied MARIBO CDS's to Assens, Officials 1871 4s red on cover, then 31 stamps from the period incl 1853 set to 16s (rated \$320), 1858 4s & 8s f.u., 1864-88 set to 16s (minor perf faults, Scott \$388), 1870-71 2sk to 48s (Cat \$660), officials 16s green (P.14 x 13½, Scott \$350). Useful and attractive assembly. £ 350

316 1915 P.14 x 14½ 5k deep carmine-red GPO Copenhagen CDS used, sound, SG 185 Cat £180. £ 40

DENMARK - DAN. W. INDIES

317 1873-1902 7c orange and lilac very fine unmounted mint (regummed?), but too fresh for these, superb! Facit 9 Cat Skr 950. £ 35

318 1900 5c blue in unmounted mint block of 4, sweated gum from the climate otherwise nice multiple. Facit 21. Skr 2,000. £ 80

319 1977 KPK90 Bi-colour reproductions set of six in full sheets of 100 produced for the 90th Anniversary of Kobenhavn Philatelist and the 70th Anniversary of the transfer of DWI to the US Virgin Islands. Includes 1 cent in two different reprint sheets showing rare inverted frames, large and small pearl flaws, the Caroe cut and others with simulated embossed perforations. Comes with original club photolitho reprint of 3c & 4c imperf stamps, data sheet and reproduction of 1856 notice. Odd corner curl otherwise fine. (6 sheets, plus three items). £ 100

320 1977 KPK90 Bi-colour reproductions set of six in full sheets of 100 produced for the 90th Anniversary of Kobenhavn Philatelist and the 70th Anniversary of the transfer of DWI to the US Virgin Islands. Includes 1 cent in two different reprint sheets showing rare inverted frames, large and small pearl flaws, the Caroe cut and others with simulated embossed perforations. Comes with data sheet and reproduction of 1856 notice. Odd corner curl otherwise fine. (6 sheets, plus two items). In original club envelope. £ 95

321 Postal Stationery: 1891-95 2c blue envelope embossed unused example, very fine with the Crown on reverse flap, Facit FK7. (5000 printed). £ 30

322 Postal Stationery: 1902 1 CENT on 2c blue surcharge unused, very fine. Facit BK7. (3000 printed). £ 35

DOMINICA

323 1918 War Tax overprint on ½d green in a top marginal block of 10 unmounted mint showing plate Number 1 in top two corners. Fine SG 56. £ 30

324 1937-1951 GVI Three album pages with mint assembly including 1938-47 set (Cat £85), 1948 RSW set (Cat £28), 1951 set 15 (Cat £50). Useful lot. Cat £167. (41). £ 55

325 1953-1974 QEII Album pages with mint assembly mainly complete for the period including 1954-62 long set (Cat £85), 1963-65 set (Cat £55), 1968 Statehood ovpt set, 1969 Defin set 19 (Cat £32), then mainly complete commems and M/S to 1974. Clean lot. £ 75

ESTONIA

326 1855 Prestamp entire; a folded printed Religious message sent from Estonia to Wolmar, Latvia with black boxed handstamp and large cds on reverse. Interesting item that needs further research. £ 50

FALKLAND IS. DEPS.

327 1944-45 Complete set of eight overprints to 1s deep blue for Graham Land each in top left corner marginal blocks of six mainly unmounted mint, lovely positional pieces. SG A1/A8, (not incl. A6a). Cat £144. £ 60

328 1944-45 Complete set of eight overprints to 1s deep blue for South Georgia each in top left corner marginal blocks of six mainly unmounted mint, lovely positional pieces. SG B1/B8, (not incl. B6a) Cat £144. £ 60

329 1944-45 Complete set of eight overprints to 1s deep blue for South Orkneys each in top left corner marginal blocks of six mainly unmounted mint, lovely positional pieces. SG C1/C8, (Not incl. C6a). Cat £144. £ 60

330 1944-45 Complete set of eight overprints to 1s deep blue for South Shetlands each in top left corner marginal blocks of six mainly unmounted mint, lovely positional pieces. SG D1/D8, (not incl. D6a). Cat £144. £ 60

FALKLAND ISLANDS

331 1907 3s deep green mounted mint with hinge remains, sound, SG 49b. £ 62

332 1912 5s deep rose-red mounted mint example with hinge marks, well centred and fresh appearance, SG 67. £ 55

333 1938 GVI mint / unmounted mint blocks incl 1d & 2½d with Bradbury imprint, 2d with sheet number, 1d block of 6, 6d brown and black corner marginal, 1s pair, also GV War Stamp 1s bistre block of 4 right marginal mint. Nice little group Cat £285. £ 65

334 Official Mail: Group of stampless covers from circa 1984-86 sent locally OHMS incl Chief Executive, Government House Port Stanley, Falkland Islands Police Force, Licensing Bureau Royal Falkland Islands Police, 1990 Development Corporation, Education Dept, Office of the senior medical officer, Air service (2 diff types), Income Tax, plus many more. (38). £ 75

FIJI

- 335** 1942 P.14 Plate 1; 2½d brown and green in bottom right plate corner marginal block of 4 unmounted mint with bottom left stamp showing extra Island variety, nice positional piece, SG 256 & 256a. Cat £193 for mint. £ 75
- 336** 1948 ½d green on paper part CDS showing extra palm frond variety, SG 249ba. £ 50
- 337** 1948 ½d green two pairs on paper with RAKIRAKI CDS cancels, with the last stamp showing extra palm frond variety, SG 249ba. £ 50
- 338** 1948 P.12 Plate 2; 2½d brown and green in bottom right plate corner marginal block of 4 unmounted mint with bottom left stamp showing extra Island variety, nice positional piece, SG 256c & 256ca. Cat £117 for mint. £ 46
- 339** 1949 (10 Oct) Registered cover (philatelic) to UK bearing 1949 UPU 2d, 3d & 8d (2) tied single line P.O. WAINUNU / 10 OCT 1949 struck on each stamp, manuscript No.83, few light tones, scarce cancels. £ 120
- 340** 1949 (2 Mar) Registered cover (philatelic) to UK bearing GVI ½d green & 1948 RSW 2½d green pair tied single line P.O. WAINUNU / 2 - MAR 1949 struck twice over the stamps, manuscript Reg No.14, scarce cancels. £ 120

FINLAND

- 341** 1854-1903 Classics assembly on three album leaves with nine roulette values to 1m used examples (mainly fine) and two covers including 1862 10k red on cover (flap missing) Helsinki to Abo tied CDS and pen cancel with boxed ANK ? cancel ALONGSIDE (Rated Scott \$160), 1880 cvr to Loppi with 20p blue tied part CDS and JERNVAGENS POSTKUP EXPEDITION FINSA cds, then singles 1860 5k & 10k, 1866-70 5p CDS used, 8p, 10p, 20p, 4-p & 1m (teeth missing Cat \$850), 5p laid paper (\$160), 1875-81 to 32p. Useful and attractive assembly. £ 250
- 342** Small group of 19th Century/early 20th Century covers and Postal cards of various types mint and postally used with 1888 - 98 10p red PC used (4, 2 types, one with hole punch) 1913 10p red PC used, 4p red mint, 1890's 10p lilac 'Retour - Recepisse card mint, later 'lions' 10p red, 20p red & 40p violet PC's all mint & two covers roughly opened both 1913 bearing 10p red (Russian type). Condition is chiefly fine and will write up well (12) £ 18

FIUME

- 343** Express: 1920 50c on 5c green overprint with backprint in black, unmounted mint; centred to the left but a difficult stamp to find. Scott E5 Cat \$700 for w/m. £ 120

FRANCE

- 344** 1849-1962 Definitives collection in a Simplex deluxe springback album with most printings represented for 19th century including 1849 15c green (no margins, neatly cat £1200), 40c orange (3 margins), 1853 1c to 80c (mostly f.u. copies), 1862 perf to 80c, 1863 to 80c, 1869 5fr grey-lilac heavy used (faults, cat £1200), 1870 Bordeaux 1c olive on greenish mint, 10c bistre, 30c, 40c & 80c, (faults), 1871-76 four values, 1876 Peace & Commerce incl both greens low values used, 1940-41 surch set 18 mint etc. Approx 650+. Huge cat value. £ 900
- 345** 1852 Repub Franc Napoleon 10c yellow-bistre decent spacefiller with one margin and two postal cancels, minor bend otherwise sound, SG 37 Cat £850. £ 45

- 346** 1853-1870 Heavily duplicated Napoleon and Ceres imperf and some perf values mainly 1853-71 Napoleon 20c blue (Approx 600+), perf Ceres 25c blue (Approx 130+), then few other values to 40c orange. Good catalogue and plenty of nice numeral postmarks, mainly appears all different. £ 300
- 347** 1856 Napoleon Empire 80c carmine-red an amazing strip of 4 with uneven margins cut into at places and very fine used DS2 dotted diamond numeral cancels (Paris) plus part red PAID CDS cancel, huge 320c rate, seldom seen in such multiples. Fine, SG 69 Cat £440. £ 150
- 348** 1860 Empire Franc Napoleon 1c deep bronze-green on bluish three large margins and neat dotted cancel, sound, SG 43. £ 30
- 349** 1860 Empire Franc Napoleon 1c olive-green on bluish four close to good margins and neat PARIS 1862 CDS cancel, sound, SG 42. £ 35
- 350** 1860 Napoleon Empire 5c green on bluish very fine used PAIR with large margins on two sides, touching into on right and top left and neat 1523 dotted diamond numeral cancel, fine, SG 44 Cat £240. £ 80
- 351** 1869 5f grey top value lightly used with central lozenge '169' pmk, nice looking with good colour and perfs. SG 131 Cat £1300. £ 250
- 352** 1869 5f grey top value nicely used with lozenge '218' pmk either side of the central vignette, well centred with good colour and perfs. SG 131 Cat £1300. £ 250
- 353** 1869 5f lilac-grey on greyish fine used light dotted diamond cancel, couple of blunt perfs and trace of a thin for this high value, comes with Stolow 1971 certificate, expertised on reverse. SG 131. £ 300
- 354** 1875 Ceres Thick Figure 10c bistre on rose fine mint original gum example with lovely fresh colour, usual gum crazing, fresh, SG 203 Cat £600. £ 200
- 355** 1879 40c orange used showing 4 retouches variety sound used dotted 1769 cancel, Yvert 38d. STC €200. £ 48
- 356** 1904 Insured cover to Belfast (slight contemporary postal faults), bearing 50c cinnamon and lavender showing lavender background omitted variety, SG 305a. Scarce on cover. £ 75
- 357** 1914 INTROUVABLE / EN FRANCE: Blue and white etiquette label on Switzerland 5c P/S card uprated 5c to Belfort Hospital France, address crossed out and red ink message on 21st August not at the Belfort Military Hospital. Hard to find. £ 25
- 358** 1918 (31 Dec) Registered cover Strassburg sent locally bearing 40c Olivier & Merson tied violet STRASSBURG / ELS 3 cds, plus 1919 War Orphans 2c + 3c on plain envelope tied Versailles Chateal cds. Nice duo. £ 36
- 359** 1919-1922 Two covers / card bearing 1919 War Orphans 2c + 3c on plain envelope tied Versailles Chateal cds and 1926 PPC of a lady bearing +2½c + 5c + 5c tied to obverse by Troyes cds. Nice duo. £ 24
- 360** 1926-27 War Orphan's Fund set of 4 all mounted mint with hinge remains, very fresh appearance, SG 450/3. £ 75
- 361** 1929-31 10f blue three different types incl 10f pale ultr. Type I mint (Cat £140), Type II mint (Cat £225), Type IIA unused no gum (Cat £95 mint), all fine, SG 474/ 474 a/b. £ 120

362 1935 Pneumatic Mail: 1F50 vermilion printed postal stationery with English message inviting a trip to the Zoo. Three large cds cancels PARIS 100 Claude Terrasse, Paris 41 Avenue Duquesne cancelled by Paris 22R Littre cds, wrinkles and small faults otherwise sound. £ 18

363 1937 Museums set of two on Museum Postcards used on reverse tied MUSEE DE LOUVRE cancels on reverse, unaddressed. SG 586/7. £ 40

364 1938-54 Collection of mint and used sets for different printings in Safe album on printed leaves noted most definitive long sets, surcharges, wartime issues, commems, 1949 CITEX 10f orange-red mint (Cat £100), 1950 Nat. Relief Fund mint (Cat £110), plus many more (no airs). Very attractive lot with good cat value. (c600+). £ 300

365 1943 National Stamp Day. Superb lot of illustrated unfolded letter cards all bearing 1F50c Petain tied with special cds of different towns and cities in France and numbered with various illustrations showing buildings, methods of transport with car, ship, train and boat, Famous people, Coats of Arms, etc, all apertaining to the particular town/city in brown on cream paper. Very attractive (54). £ 180

366 1949-50 Air set of 5 to 1000fr unmounted mint, SG 1055/1059. £ 100

367 1953-1975 Collection of used and mainly mint / unmounted mint sets, booklets and M/S for different printings in Safe album on hingeless printed leaves noted 1964 Philatelic 1fr U/M (Cat £42), Red Cross Funds, Art Issues, National Relief Funds incl 1954 f.u. (Cat £200), pre-cancelled sets incl 1954-59 (Cat c£140), 1960 set 4 (Cat £60), P. Dues to 100f, 1949-50 air set used to 1000f, 1954 air set used, 1957 air 500f mint, Tourist Publicity, Europa plus many more. Very attractive lot with good cat value. (c430). £ 350

368 1954 Air set of four unmounted mint, 100f, 200f, 500f & 1000f, very fresh, SG 1194/1197. Cat £520. £ 175

369 1954 Air set of four unmounted mint, fresh, SG 1194/7. £ 160

370 1964 Philatelic illustrated postcard issued by Rallye Philatelic bearing top marginal single tied RALLYE PHILATEC PARIS 64 special GPO cds cancel. Along with original ticket. Unusual. £ 25

371 French Foreign Legion: 1945 stampless cover addressed to Monsieur le Capitaine de Courette, Commandant la Marine, Tripoli with POSTE AUX ARMEES B.C.M.1 WITH CROSS OF LORRAINE & F.F.L. cds dated 12 DEC 1945 (with a similar backstamp dated 13 DEC) and Registration etiquette inscribed BUREAU CENTRAL MILITAIRE NO 1 (torn corner) and attractive MARINE AU LEVANT / Service des Travaux Maritimes fancy cds with a central Anchor design in violet. Very fine item £ 50

372 Liberation: 1944 (14 Oct) 1f20 red-brown Petain with large RF overprint in black used from ORLEANS wavy line dated cancel, nice postal use. £ 25

373 Mint collection of pairs and singles for 1930s issues some marginal coins dates, plenty of definitives and commems noted 1931 10f (SG 474b, cat £95 x 2), 1936 100th Flight 10f (SG 554 Cat £500), 1936 Airs in mainly vert pairs to 3f50 (Cat £400), etc, useful group £ 450

374 Modern booklets collection in a ring binder with huge range of different mainly Green letter rates at .80c from the 2000s (17 different books of 12 face £160), then sheetlets (approx 26) incl European Capitals group, Cats etc (Face £110). Attractive lot. Huge cat value as SG around £3 each for singles and £12+ for M/S. £ 250

375 NEWSPAPERS: 1870/1 'Le Courier de L'Ouest, Three complete newspapers, folded into 4 and annotated in french on pages; one bearing pair of 1c Napoleons' tied with Alencon cds/s and revenue tax mark, another with 2c brown Napoleon with the same cds and finally one with same 2c brown tied with Le Breil-s-Merize cds. All are fine with dealers expertising marks and are ready for display. Need to be viewed carefully. Nice interesting lot (3). £ 240

FRANCE - COLONIES

376 CHAD: 1961 Air set of 5 to 500f, hinged mint, SG 82/6. Nice bird thematics. £ 15

377 Congo: 1893-1907 Mint and used assembly on old time Schaubek printed pages, noted 1893 Tablet 1c-15c mainly mint / unused, 50c unused (Cat £70 mint), 25c, 30c, 75c, 1f all fine used (Cat £147), few mint stuck to page STC £400. (c25). £ 50

378 Extensive old time collection of mint and used on leaves, arranged in smaller country ranges from 19th century onwards with better content throughout, noted New Caledonia 1884 5c on 40c with surch inverted, 1886 5c on 1f (SG 10a cat £45), 1891 10c on 40c f.u., 1892 10c on 30c plus surch inverted, 1892 to 50c used, 1903 ovpts to 50c mint, New Hebrides, Niger, Oceanic Sett. incl 1892 set mainly mint (Cat £325 incl 40c red on yellow cat £130), St Pierre & Miquelon incl 1885 05 on 1f imperf f.u., Senegal incl 1892 to 1f m & u, airs to 500f, Upper Volta airs to 500f, Wallis & Futuna Is., Togo incl airs to 500f, Tunisia, etc, many of the mint are overhinged or partially stuck to the page, however very high cat value. 100s. £ 350

379 French Southern and Antarctic Territories: 1956 - 71 Selection of Airs with 1956 set of 3 to 500F, 1963 Quiet Sun 100F (unmounted mint) & 1971 Crozet 3 vals to 200F. Very fresh group SG 16/18, 37 & 54/56 Cat £540. £ 130

380 French Southern and Antarctic Territories: 1983-90 Large collection of FDC's chiefly unaddressed or printed with 1983 (9), 1984 (9), 1985 (9), 1986 (11), 1987 (10), 1988 (6), 1989 (13) & 1990 (11). Fine lot with good cat as used stamps. £ 100

381 French Southern & Antarctic Territories: 1965 Air Centenary of ITU 30f fine unmounted mint, SG 39 Cat £225. £ 65

382 French Southern & Antarctic Territories: 1965 Air Discovery of Adelie Land 50f fine unmounted mint, SG 38 Cat £140. £ 42

383 French Southern & Antarctic Territories: Unmounted mint blocks and part sheets in a binder with a colourful and attractive range of 1980s issues noted 1987 Wildlife 4.80f pane of 15 (Cat £97), 1984 Wildlife 2fr block of 10 (Cat £30), 5.90f blk of 10 (Cat £52), 1981 Air 1f50 blk of 15 (Cat £41), 1983 Pintails sheets of 25 set of 2 (Cat £85), 1985 Air 30f setenant blk of 4 (Cat £48), 1981 Fauna 1f30 & 1f80 sheets of 25 (Cat £150), 1982 Philexfrance sheet of 10 (cat £82), 1983 Air Dog Sledge sheet of 10 (Cat £70), 1980 Admiral sheet of 25 1f20 (Cat £52), 1981 Loranchet sheet 25 (Cat £42), 1980 Air 10f Tree, etc, attractive and high cat lot. £ 200

384 Gabon: French Seaposts 1892 French 10c P/S card Libreville to Hamburg tied neat cds and LOANGO A BORDEAUX L.L. No.2 octagonal cancel in blue. Fine. £ 20

385 New Caledonia: 1877 (Mar 22) Stamp shortages cover roughly opened at the top with triangular cancel 'P.D. / AFFRANCHI / EN NUMÉRAIRE / FAÛTE DE / TIMBRES COLONIAUX / SCE POSTES NELLE CALEDIE' on the front plus normal pmks and receiving marks. Apparent late usage of the triangular marking showing mail travelling the Pacific Route with previous only known use was 25th March to 15th July 1875. Very scarce cover that needs further research. £ 200

386 Post Offices in the Turkish Empire: Smyrne 1866 (14 July) Early wrapper to Genoa, Italy; bearing 80c Napoleon (Y & T 24) tied with numeral 5098 dotted diamond duplex cancel together with nice SMYRNE TURQUIE cds, Boxed PD in red and PIROSCAFI / POSTALE / FRANCESI H/S in red. Usual horizontal filing creases but does not detract from this fresh looking item £ 70

387 Post Offices in Turkish Empire: 1900 Envelope for O. GIRAUD CONSTANTINOPLE to Nottingham UK bearing Ipiastre on 25c black on rose (SG4) tied with CONSTANTINOPLE GALATIA TURQUIE dated cds with a further two cds's of the same; then a plethora of transit markings with RETOUR / A L'ENVOYEUR H/S in blue, boxed NOT TO BE FOUND in red and RETURNED LETTER BRANCH NOTTINGHAM cds in black on the front and RETURNED LR OFFICE LONDON cds in black and PAS TROUVE / NOT FOUND in violet on the reverse. A very small 3mm repair at the top does not detract from this very striking item. £ 40

388 Reunion: 1927 Cover sent from Mr. E DuPont (Expedition) in Hellbourg to Finland bearing 1F25c ovpt on 1F blue (x2) and 50c yellow and lilac tied with Hellbourg cds's with Registered 'R' HELLBOURG REUNION H/S in black alongside. Mr DuPont was a famous Conchologist studying the shells and Molluscs on the Aldabra Islands. Very interesting cover. £ 100

389 Reunion: 1949- Attractive mint & fine used collection of CFA surcharges on Yvert printed leaves, many sets including 1954 20f on 75f horse jumping used (Cat £55), mint issues from mid 1960s to 1974, attractive lot (approx 190). £ 125

390 Togo: 1914 Anglo-French Occup. 10c on 5pf green (Type I) group of six fine used examples one on paper tied with ANECHO CDS's in blue-black, fine appearance, SG 2. £ 70

GAMBIA

391 1880-81 Watermark Inverted 6d blue superb CDS GAMBIA PAID FE 16 / 90 cancel, superb showing watermark inverted variety, SG 18 Bw. £ 300

392 1889 Wmk CA sideways 6d bronze-green in a mint block of four, toning at bottom right and hinge remains, SG 33. Cat £192. £ 38

393 1898-1902 Group of ten mint values including set of eight plus shades for 1d & 3d (both shades, cat £148), nice group (10) SG 37/44 Cat £252. £ 90

394 1902-05 1/2d to 1/6d 8 values mounted mint with large hinge remains, nice looking set, SG 45/53. Cat £190. £ 38

395 1904-06 Short set of eleven values to 10d & 2s hinged mint, each fresh with hinge remains, extra 2 1/2d shade, just needs 1s to complete SG 57/66, 68 Cat £295. £ 100

396 1922 4s black and red hinged mint with few toned perfs otherwise fresh, SG 117 Cat £100. £ 32

397 1922 GV 10s sage-green top value oval registered cancel, fine, SG 142. £ 65

398 1953 Pictorial long set of 15 each value in bottom right corner marginal plate number PAIRS lightly mounted mint, very fresh and attractive format, SG 171/185. £ 75

399 Collection of early to middle period mint and used stamps on large old time ledger pages unpicked with good range including: 1880-1881 3d Pale dull ultramarine (SG14cb), overall nice starter lot. Approx (150). £ 65

400 SPECIMEN Overprints on eight Queen Victoria reply card, registered P/S env. Includes QV 1d red Reply card, 1d red single card, 1 1/2d grey with very small SPECIMEN in black (rare type), EDVII 1d single card, 2d blue registered env., GV 1d red reply card, 1d red single card & 1 1/2d blue registered env. each with SPECIMEN diagonally across the centre in black on both sides. Nice group of 8 Specimen items. £ 110

401 SPECIMEN Overprints on five Queen Victoria reply card postal stationery & one EDVII reply card. Includes QV Reply card x 5, EDVII reply card each with SPECIMEN diagonally across the centre in black on both sides. Nice group of 6 Specimen items. £ 75

GERMANY

402 1822 (31 Aug) Entire Letter Flammersheim (Germany) to Marseille (Spain) bearing nice strikes P.P in red, COLN / 31 AUG two line h/s in black, several manuscript chargemarks in red for 12Gr 6pfgr, r and sent via Netherlands, neatly written up in Dutch on album page. Fine. £ 24

403 1869 Hannover: 1 groschen imperf on entire from Georg Slesomann Bremen to Hameln. Note tear inside. £ 25

404 1872 Large Shield 9kr red-brown very fine CDS example with Renaud de Montbas French 2018 certificate. Superb, Michel 27a, €500. £ 150

405 1886 (23 Jul) Berlin Local Post HANSA-KARTE 2pf blue postal stationery card used with violet HANSA / 23.7.86 / I, Berliner Verkehrs Anstalt CDS sent locally in Berlin. Few dog eared corners otherwise sound. £ 24

406 1915 Two Bahn Post postcards one illustrated with Captain von Muller the other Iron Cross 1914 with travelling post office cancel. £ 20

407 1924 40pf olive green Eagle & 1928 80pf chocolate Hindenburg both bottom marginal examples with vertical rule lines of imprint commercially used and expertised on reverse 'Schelgel BPP' Michel 360 var & 422 var Cat 1600 Euros. £ 150

408 1924 Welfare Fund 10pf + 30pf red in a SUPERB FULL SHEET of 50 unmounted mint with all the marginal inscriptions. Great display item Mi 352 Cat 450 Euros. £ 90

409 1935 Two registered typed fronts only from Berlin with four 25pf on one cover and a 25pf on the other. Addressed to Tanganyika territory. £ 20

410 A large mint and used collection in a well filled Scott album covering all periods, and many different areas STC \$10,000+ including German States N & S Districts, Empire 1872 onwards incl vals to 5m, 1920 surcharges to 2.50m on 2m used, 1920s inflations, 1934-5 Welfare Fund sets m, Airmails incl 1928 Zeppelin 2m & 4m mint, 2m used, 1931 1m mint, West Berlin part sets and sets used, Allied Occupation incl Br. & American Zones 24pf chestnut SG A95 f.u. (Cat £350), West Germany from 1953-2004, etc, 100s, last priced in 2004. £ 750

411 German Occupation Saint Nazaire: 1945 (24 March) TAXE PERCUE handstamp tying 1f50 brown defin with BATZ S / MER. LOIRE INFÉRIEURE cds cancels alongside ILOT de ST NAZAIRE / POCHÉ de ATLANTIQUE used for Germany local issue. Scarce. £ 125

412 Occupation of North France: 1940 (22 July) Attractive and scarce cover bearing 50c blue Mercury pair overprinted type I Besetztes / Gebiet / Nordfrankreich tied to cover DUNKERQUE NORD to ARNEKE NORD, two cancels on the front arrival backstamp on reverse, expertised on reverse, superb. Michel 31. £ 300

413 Officials: 1921 10pf dark orange fine used with double ring cds cancel Mi 65 Cat 600 Euros. £ 140

GERMANY - COLONIES

414 East Africa: Two old time pages with useful assembly of 26 stamps mint & used, 1890-99 3p on 5pf green mint (expertised on reverse, cat £75), 10p on 20pf part o.g. hinged and expertised (Cat £48), 1896-99 25p on 50pf used, 1901 no wmk 2r green mint, 1905-20 7 vals incl 3r black and red mint (Cat £55). (26). £ 80

415 South West Africa: 1906 Very fine Feldpost card sent to Bremen with very fine GOBABIS DEUTSCH - SUDWEST AFRIKA CDS together with unusual black negative Gobabis Posthorn handstamp. £ 200

GERMANY (EAST)

416 1950 German Stamp Exhibition Imperf Miniature sheet very fine unmounted mint, SG E29a. Cat £200. £ 65

417 1950-1968 Collection of mint and used in large old time Yvert printed album in green, includes 1950s sets, Scientists different printings for defin etc, clean lot for expansion. Approx 1000+ (12 M/S). £ 110

418 1952 PPC from Magdeburg to Gothenburg, Sweden bearing 1951 German - Soviet friendship set of two tied individually with Magdeburg cds. Nice item £ 20

419 1959-1986 Extensive mounted mint collection in two well filled Schaubek printed album with dozens of sets, miniature sheets, thematics etc, mostly complete, good cat value and cheap estimate. £ 120

420 Extensive collection in four well filled springback binders on plain leaves with a double both mint and used sets and ranges on each page noted 1949 Postal Workers, UPU, Sports, Spring Fair, 1950 Pieck set (Cat £160 for mint), Bach set (Cat £62 mint), 1950 Science set (Cat £190 mint), 1951 Polish Pres. Friendship with China set (Cat £420 mint), hereon pretty much complete year runs going to 1990, enormous quantity and cat value. £ 500

GERMANY - P.O. Abroad

421 Morocco: 1905 (16 Jan) Printed address cover to Messrs Laubenburger & Co in Birmingham UK bearing 5c on 5pf surch x 2, plus 10c on 10pf red x 2 singles and vertical pair each tied TANGER / DEUTSCHE POST CDS'S, few gum marks or tones on edges otherwise pretty combination, Michel 81 & 9. £ 40

422 Turkey: 1913 Parcel Post Receipt card (part) bearing 4Pi on 80pf on one side and 10Pi on 2M blue on the other both tied with SMYRNA DEUTSCHE POST cds's with three numbered labels (for three parcels) Very fine and attractive item that would write up well. SG 54 & 56 Cat £104 as single stamps. £ 70

GERMANY - STATES

423 Bavaria: 1850 18k red fine used with cotton reel cancel four margins close bottom left. SG 32 Cat £650. £ 80

424 Bavaria: 1854 Silk Thread 18k yellow attractive fine used example with neat cotton reel 356 numeral cancel, good margins on three sides, cut into along the top, small thin in margin, nice looker, SG 19 Cat £300. £ 60

425 Bavaria: 1911 Type I 2m green on green fine used nice Munich CDS cancel, sound, SG 149 Cat £100. £ 32

426 Bavaria: 1919 War Wounded Fund 10pf + 5pf crimson mounted mint with hinge remains showing surcharge inverted variety, SG 250a. £ 50

427 Bavaria: 1919 War Wounded Fund 15pf + 5pf scarlet mounted mint with hinge remains showing surcharge inverted variety, SG 251a. £ 50

428 Bavaria: Collection on leaves with a useful quantity from 1860s imperf's onwards mainly used, STC £875. £ 80

429 Bavaria: Collection on old time leaves both mint and used with good mainstream assembly including 1911-13 to 80pf used, 1914-20 top vals mint imperf and perf, 1919 surcharges used, 1920 to 5m & 10m used, Germany Reich 1920 set to 20m used, set to 20m used (Cat £260), Officials 1919 to 75pf used, etc, clean lot. £ 48

430 Bavaria: Nice collection mint and used neatly assembly in black springback album on black faced leaves some mixed condition as usual includes Imperf's mainly for shades 1849 imperf's 3k blue (3), 1850-58 1k pink, 6k brown (3 shades), 9k green (3 shades), 1862 1k yellow (2 shades), 3k red (3), 6k blue (2), 9k (2 shades), 18k red (Cat £225), 1867 6k bistre, 6k blue, 18k red (Cat £275), 1911-13 values to 20m chocolate on yellow (Cat £220+), Type II to 2m, 1914-20 King Ludwig sets complete mint, some used, etc, ideal lot for expansion. £ 250

431 Thurn and Taxis: 1859 30kr orange fine used with three close margins expertised Georg Buhler on reverse, difficult stamp used Mi 25 cat 400 Euros. £ 40

GERMANY - W. BERLIN

432 1946 Province Sachsen Soviet Occupation 89a Wiederaufbau 42+28pf pair with margin and Zahna cancel with cancel although MNH plus Berlin block of four with cancelled although MNH. £ 14

433 1948-1990 Attractive mainly double collection of both mint and used with over 1500 stamps, noted 1948 Berlin ovpts in red to 80pf used, 1949 Goethe 30pf f.u. (Cat £70), 1949 Views long set used (Cat £70), 1949 surchs set 4 used, 1951 Freedom Bell clapper right 30pf f.u. (Cat £70), 1952 Berliners set 10 f.u. (Cat £60), 1953 Church 4pf & 10pf used (Cat £100), 1956 Buildings to 3Dm used, hereon high degree of completion to 1990, good cat value, 1500+. £ 150

434 1954 70pf Grunewald hunting lodge in left marginal block of 4 both unmounted mint, SG B119 Cat £640. £ 60

435 WEST BERLIN: Collection from 1945-90 in Schaubek album, virtually complete after 1949. Much mint and used, some unmounted. Incs. many of the better 1950s sets such as the 1951 'Bell' set (clapper at the left - mint, clapper at right and centre - used, SG Cat £315). A well-filled and useful album. (Many 100s) £ 175

GERMANY (WEST)

436 1949-1952 Fine used range of key sets including 1949 Opening Parliament (Cat £60), Stamp Centenary set (cat £195), UPU (Cat £60), Relief Fund set (Cat £230), Bach set (Cat £145), 1951 St Mary's Church set (Cat £220), 1951 Philatelic Ex. set (Cat £145), 1951 Relief Fund set (Cat £195), Roentgen, 1952 Youth set (Cat £62), 1952 Humanitarian Relief set (Cat £155), nice range. (32). Cat £1400+. **£ 180**

437 1949-1980 Extensive double mint and used collection in an overfull Lighthouse hingeless album, stuffed full of sets and complete year runs both mint (mainly unmounted) and used, good cancels so enormous cat values noted 1949 Parliament (Cat £190), Stamp Centenaries sets (Cat £290), 75th UPU m & u (Cat £80), Relief Fund set used (Cat £200), 1950 Bach set used (Cat £135), 1951 Charity set used (Cat £210), Philatelic Ex. both m & u (Cat £255), 1951 Relief Fund sets both m & u (Cat £330), Roentgen sets (Cat £120), 1952 Youth Hostels set 2 both m & u (Cat £106), 1952 Relief Fund sets m & u (Cat £280), hereon mainly complete, huge catalogue value, 100s. **£ 380**

438 1949-1990 Mint and used collection in a well filled DAVO luxury hingeless printed album with many useful sets incl 1949 Parliament used, 1949 Stamp Cent set mixed m & u (Cat £150), UPU used (Cat £55), 1949 Refugees set mixed m & u (Cat £170), Bach mixed m & u (Cat £155), 1951 Posthorn set used, 1951 St Mary's Church set 2 U/M (regummed? Cat £300), 1951 Phil Ex. set 2 (Cat £130), 1951 Relief Fund 30pf + 10pf mint (Cat £150), 1952 Relief Fund 30pf + 10pf mint (Cat £120), hereon mainly complete mint or used to 1994, miniature sheets from 1959 Beethoven, huge qty, ideal lot for expansion. High cat value. **£ 380**

439 1949-59 Unmounted mint collection of complete sets on double sided stockpage includes 1949 Opening of Parliament, First German Stamps, UPU, Relief Fund set, 1950 Bach, 1951-52 Posthorns (Cat £2200), 1951 Charity, 1951 Phil. Exhib., 1951-2 Relief Fund sets, 1953 Transport, 1954-60 Heuss long set (Cat £300), mainly fresh. **£ 700**

440 1953 Humanitarian Relief Fund set of 4 fine used, decent CDS cancel's, fine, SG 1099/1102, Cat £140. **£ 25**

441 1961 Two illustrated typed covers bearing Heuss fluorescence paper set of 8 over two covers tied 1961 DARMSTADT 2 CDS cancels, scarce, Michel 179yW, 181yW, 183 yWa-186yW, 259y, 260y. Cat £450. **£ 120**

442 1974-1990 Attractive mainly double collection of both mint and used with many 100s stamps, noted West to 1990 mostly postally used sets, and hinged mint sets, high degree of completion to 1990, good cat value, 100s. **£ 60**

443 1990-1995 Shoebox full of official First Day Covers mainly single stamp on a cover to make each set with special postmarks and unaddressed, includes miniature sheets, many thematics, mostly numbered, many lavishly illustrated with gold foil etc, approx 360 all different. Some catalogued up to £13 each set. **£ 100**

GERMANY - ZONES

444 Allied Occupation: East Saxony; 1945-46 (26 Jul) 6pf blackish green imperf fine used large margins complete with Muller 1980 certificate and expertising handstamp on reverse, very scarce, SG RE3a. Michel 43Ac Cat £3000. **£ 750**

445 Allied Occupation: Soviet Zone General issues 1949 Goethe Festival Week Miniature sheet mint with just two neat hinge remains, (stamp U/M), fine, SG MS R59a. **£ 80**

446 Allied Occupation: Thuringia; Collection on leaves incl 1945-6 set unused, 30pf grey imperf, 1946 W. Saxony Leipzig Fair imperf set used (Cat £98), attractive assembly. (69 + M/S). **£ 120**

447 American, British & Soviet Zones: 1947-48 set 21 used mainly fine, SG 928/48. **£ 60**

448 French Zone: 1945-6 Complete set 13 to 5m mainly CDS used, fine SG F1/13. **£ 80**

449 French Zone: Baden; 1949 Freiburg Rebuilding Fund Imperf set of 4 tied to paper by KENZINGEN CDS cancels, expertised Schlegel on reverse, Michel 38B/41B cat £200. **£ 48**

450 Soviet Zone: General issues handstamped with postal district name Berlin 3 in black on Numeral 24pf brown CDS used part BERLIN cancel, expertised on reverse, scarce, Michel 1 m Cat £700. **£ 80**

451 Soviet Zone: West Saxony 6pf & 12pf set of two fine used decent CDS cancels showing watermark type X (wavy lines falling) Michel 124/5X 1 X, cat £250. **£ 50**

GIBRALTAR

452 1898 Complete set of 7 hinged mint, mainly fine SG 39/45 Cat £190. **£ 70**

453 1903 Crown CA 2s green and blue fine used incomplete cds cancel, sound. SG 52. **£ 75**

454 1903 Crown CA 4s dull purple and green fine used neat registered oval cancel, very fine. SG 53. **£ 90**

455 1903 Mk CA 8s dull purple and black on blue hinged mint with hinge remains, odd light tone on gum otherwise very fresh and fine for these, SG 54 Cat £170. **£ 68**

456 1903-1911 Mint EDVII assembly including 1903 set to 1s, 1904-08 2s green and blue (ordinary paper), 1906-11 1d, 2½d & 1s, mainly sound. (10). **£ 100**

457 1904-08 Chalky 2d, 6d & 1s all hinged mint, fine, SG 58a, 60a, 61a, Cat £97. **£ 28**

458 1910 4s black and carmine mounted mint part right side marginal example, fine, SG 73 Cat £170. **£ 60**

459 1939 (1 July) Small cover with printed address to Hong Kong bearing 2d grey defin tied oval PAQUEBOT cancel in red with typed Submarine Mail . Jul 1 1939 in top left corner, unusual. **£ 60**

460 2010-2017 Extensive mint and mainly unmounted mint collection in a well filled DAVO hingeless album, with dozens of commem sets, miniature sheets galore incl a few doubles, massive amount of face value incl 2017 Referendum £5, and many sets to £3, collected mainly as new issues, high cat in a overfull DAVO album and slipcase. **£ 380**

GILBERT & ELLICE IS.

461 Postage Due: 1940 Complete set of eight unmounted mint (1/- with small thin), six values are marginal, very fresh, SG D1/8. **£ 80**

GOLD COAST

462 1902 GVI Complete set of 10 to 10s hinged mint, fine, SG 38/47 Cat £279. **£ 90**

463 1935 Silver Jubilee 1d ultramarine and grey-black and deep blue mounted mint showing extra flagstaff variety, thinned and poor gum and few blunt perf but overall fine appearance, cheap estimate, SG 113a. Cat £160. **£ 40**

464 1935 Silver Jubilee 1s slate and purple used with violet fiscal datestamp and missing perfs on left showing extra flagstaff variety, nice and clear pity about the condition, SG 116a Cat £475 used. £ 45

GRENADA

465 1934 QEII Mint and mainly used assembly on album pages unpicked as received with better content including 1934 set used (Cat £90), 1921-31 22 values to 5s mainly used (Cat £1935 SJ set used (Cat £42), 1938 set used, 1951 set used, 1948 RSW set used, 1953 set used, 1966 set used, , approx 165. £ 85

466 1943 P.12 Narrow setting; 10s slate-blue and bright carmine mounted mint example, very fine gum, SG 163e, Cat £750. £ 250

467 Useful collection from QV onwards with better early to middle periods all fine used laid out on stockpages in date order many items of note including 1883 to 1s (short corner cat £65), 1904-06 vals to 1s, 1913 to 2s, 1921-31 to 3s & 5s (Cat £250), 1s black on green in plate 2 marginal single on paper (Cat £60), 1934 set 10 (Cat £100), 1935 SJ set, 1938 10s x 4 different examples vfu, 5s blk of 4 vfu, etc, superb lot for an Imperial album. Approx 180. £ 285

HONG KONG

468 1903 1c dull purple and brown in mint / U/M blk of 4 (3 stamps U/M), 1931 5c violet in unmounted mint top right gutter marginal blk of 4, SG 62 & 121. Cat £108 for mint. Two blocks of 4 very fine. £ 50

469 1912 EDVII Coloured postcard (Scene on the Canton river after a typhoon) bearing 1c brown pair and 2c green tied HONG KONG CDS cancels on obverse. Addressed to Paris, few small marks, written in English. £ 36

470 1933-1952 Mint and mainly used collection arranged by printings on leaves STC £1000 with around 65 stamps noted 1938-65 P. Dues to 50c mint, Japanese Occup. HK 3yen on 2s claret mint, 5yen on 5s claret used (usual uneven perfs, Cat £160), 1938 GVI defins to \$10 used, 1941 Centenary set used, couple of GVI covers etc, approx 65, STC £1000. £ 230

471 K.U.T. - 1935 £1 black and red top value hinged mint, mainly fine, SG 123. £ 120

472 1938 Eight high values hinged mint including both \$1, \$2, \$5 plus \$10 lilac and blue, all fine appearance, SG 155-160 & 162. High cat value. £ 180

473 1940 Large printed cover (tones and faults) Kobe, Japan to London bearing 1y & 50s defins tied KOBE CDS, sent airmail Per SS VIA HONG KONG single line h/s in red, and PASSED CENSOR / HONG KONG / 4 censor h/s in violet. Victoria backstamp. Faults but interesting all the same. £ 60

474 1948 RSW \$10 carmine hinged mint, mainly fine, SG 172. £ 110

475 1985 Complete set of 16 unmounted mint, SG 471/87. £ 35

476 P.O. in China: 1922-27 set to \$1 hinged mint, mainly fine, SG 18/27. £ 105

477 Postal Fiscal: 1897 \$1 on \$2 bluish-green with both handstamped Chinese Characters fine used incomplete heavy CDS cancels, dramatically centered left otherwise fine, SG F11. Cat £150. £ 30

478 Postal Fiscal: 1938 5c green three singles on shortened cover to Scotland (typed addr) tied Victoria 14th Jan 1938 CDS's. These were authorised for postal use between 11th & 20th January 1938 due to a shortage of 5c. Cat £204 on cover. Nice genuine use. £ 125

HUNGARY

479 1854-1903 Classics assembly on an album page incl two covers including 1872 E.L. from SISSEK to Trieste with arrival b/s bearing 5k red (litho), then singles Litho 1871 set to 25kr used incl 3k green (Scott \$600), then engraved 3k green. Useful and attractive assembly. £ 150

480 1871 Engraved 19kr light greyish-blue mint large part original gum, couple weak perfs, SG 11a Cat £600. £ 85

481 1975 Stamp Day Imperf setenant strip of 4 with imprint both sides unmounted mint, very fine, Scott retail \$125, (SG Cat 2979/2982). £ 40

ICELAND

482 1876 20a violet fine used neat Reykjavik part CDS, well centred but short corner, mainly fine, Facit 14 Cat Skr 4,400. (SG Cat £900). £ 110

483 1891 P.14 x 13½ 20a greenish blue mint part original gum example, centred SE, gum faults but nice frontal appearance, SG 22b Cat £300. £ 45

484 1930 Parliament Sir set of five on cover PINGVELLIR to REYKJAVIK tied special 1930 illustrated cancels, Few ink marks and receiving b/s 28.VI.30. SG 174/8. Cat £440 as used. Scarce. £ 160

INDIA

485 1854-55 1a red Die I used neat 17 diamond barred cancel, thinned on one side with four good margins, nice looker, SG 12. £ 38

486 1854-55 Small mixed range incl ½a blue (3), 1a red with 4 straight line numeral cancel, 4a red and blue x three cut to shape examples. Faults and mixed, but still useful. (7). £ 60

487 1857 Tatty native cover bearing ½a blue (3 margins) neatly tied 14 numeral diamond barred cancel, SOORPORE red backstamp along with incomplete transit cds. Nice postally used cover. SG 2. £ 125

488 1865 multi franked cover Allahabad to London bearing 8p purple on white, 2a yellow, 4a green neatly tied cds cancels and manuscript cancels across the franking, nice INDIA / PAID boxed h/s in red alongside PAID LONDON in red on arrival, various transit b/s. Lovely looking cover. £ 85

489 1866 Colour trial essay 4a brown inscribed West India Postage imperf on thick paper, full gum on reverse with even margins all round. This essay is inscribed WEST INDIA POSTAGE, the issued design (SG 69) is inscribed EAST INDIA POSTAGE otherwise the essay is exactly the same design. Attractive album piece. £ 180

490 1883 Tatty cover Calcutta to Wales bearing multi franked incl 4a blue-green strip of three, ½a blue strip of three and single each tied large C cancels, with arrival b/s. Poor condition but huge 14a rate. £ 25

491 1890 Reprint of the 1854-55 4a blue and red from the spaced out sheet with SPECIMEN underprint Frame Die II without rosettes or wavy lines in the margins. These were printed in sheets of 12, heavily toned, otherwise fine. £ 150

492 1931-1957 Mint collection of sets on double sided stockpage with useful including 1931 Inauguration set (Cat £38), 1935 S.J. set (Cat £40), 1940-3 set 14 (Cat £50), 1948 Ghandi 1st Anniversary set (Cat £425), 1949-52 set 16 (Cat £325), 1949 UPU set (Cat £30), 1952 Saints & Poets set (Cat £55), 1955 5 Year Plan to 10r (16 vals cat £100), 1957 long set (Cat £32). Nice clean group. High cat value. **£ 450**

493 Commercial covers from Queen Victoria era (8), including 1867 to London from Calcutta bearing 1a brown strip of 4 and addrl trio making 7a rate tied blue CALCUTTA cds cancels (heavily torn), 1872 INDIA PAID cvr to Wales bearing 8a & 2a tied barred cancels (torn), 1864 two ½a single rate covers, 1889 multi franked torn cover, etc. Very mixed condition but intr lot. (8). **£ 85**

INDIAN STATES

494 Bhopal: 1908 Arms design 1a red in a superb imperf block of 4 being a colour trial (actual stamp issued in green) with partial red omitted on 1st two stamps but embossing of relief is intact, very striking and unique, SG 100 var. **£ 30**

495 Collection on leaves in springback album with both Convention and Native states from QV onwards, plenty of different areas including Cochín, Travancore, Indore, Jaipur, Chamba, Bundi etc, small qty. **£ 35**

496 Gwalior: Officials 1941 1a on 1a3p mauve in a superb bottom marginal block of 4 unmounted mint, superb multiple, SG O90. **£ 50**

497 Kashmir: 1885 ½a green P/S registered cover to Amritsar multi uprated with Jammu & Kashmir ½a brown and 1a green plus additional India definites 2a orange pair and ½a green tied L duplex barred cancels. Both Kashmir and Amritsar cds's. Original letter contents in native language. **£ 45**

498 Patiala: 1927-43 Selection of Telephone stamps with EdVII 2a & 3a, GV 1a, 3a & 6a plus three Officials with further 'Service' overprints all used. Good little lot (8) **£ 40**

499 Patiala: Officials: 1937-39 ½a red brown, 9p green & 1a carmine in SUPERB unmounted mint blocks of 12. Would make a nice album page SG O63/5 Cat £191 **£ 70**

INDO CHINA

500 1910-32 Five tatty covers used commercially including better 1926 5c pair tied Yokohama octagonal cancels addr to Rangoon sent from Saigon, via BASSEN and SINGAPORE transit CDS cancels, 1910 10c on cvr to Saigon 1917 torn cover with 25c x 2 to Madras, 1932 Yokohama cancels on 10c definit to India via Colombo. Very poor condition but hard to find. (5). **£ 100**

INDONESIA

501 1995-2004 Attractive mainly mint / U/M collection mostly complete in hingeless DAVO printed album, plenty of good material including miniature sheets, sheetlets up to 20, better issues noted 1998 Birds (1st series & M/S Cat £58), 1990 & 2000 Stamp Expo. M/S's (cat £54), 1999 Millennium M/S (Cat £30), 2003 Greetings pane of 20 set of 5 (Cat £150), 2004 Flowers sheet 30 (Cat £28), 2004 Elections pane of 20 (Cat £30), 2004 Museums sheet of 25 (Cat £37), Food sheetlet 20, etc. Good cat and qty. **£ 350**

IRAN

502 1882 5s green Sun issue tied by YEZD cancel (two strikes) on cover for internal usage, very fine. SG 66. **£ 180**

503 1897 4ch red on cream postal stationery card uprated with 1894 1c lilac tied DJOLFA cds addr to UK sent Via Russia. Message relates to a stamp order for sheets of Iranian stamps. SG 102, H & G 6. **£ 60**

504 1902 (May) PPC of Demavend Volcano used Tehran to UK (redirected) bearing 1902 5ch red with overprint in rose-red tied full strike oval TEHERAN MAIDAN cancel and sent via Baku Azerbaijan with Cyrillic 2nd May cds, attractive commercial postcard. SG 203. **£ 125**

505 1903 2ch brown postal stationery card Chiraz to Bushire tied cds cancel and BOUSHIR arrival cds alongside. H & G 9. Message relates to Russian or Indian flour, the last sack we did not like. **£ 35**

506 1909 Cover with 1907 13c blue tied two RAFASANDJAN oval cancels addr to UK with BENDER ABBASI and BANDAR - ABAS backstamps. Fold but does not detract. SG 305. **£ 48**

507 1913 6ch on 5ch red on cream postal stationery card TEHERAN to Brunn in Germany, fine. **£ 25**

508 1913 Cover Kirman to UK bearing 1911 26ch tied KIRMAN / No. 2 cds cancel, sent via BENDER ABBAS and regd h/s on obverse No. 391. Three transit and arrival backstamps. Pretty cover. SG 373. **£ 40**

509 1914 2ch on 5ch red on cream postal stationery card TEHERAN to Switzerland uprated with 1911 1ch & 2ch tied nice cds cancels, fine. **£ 45**

510 1920s to 30s Useful group of commercial covers including multi franked covers incl airmails from Teheran (3), Kahan Depart, Tauris Banque National green embossed label on reverse to Berlin, 1926 Wrapper to Berlin from Recht with 1ch green and 2ch grey-violet. Nice group. (6). **£ 90**

511 1920s to 30s Useful group of nine commercial covers including multi franked covers incl airmails from Teheran, Hamadan, Sultanabad (Bazar), Chiraz, 1928 Shahideh air (tied boxed h/s) to Iraq with Khanagín arrival b/s, 1930 to Germany via Russia, 1936 Bushire to London. Nice group. (10). **£ 360**

512 1921 2ch green Arms postal stationery card TEHERAN cancelled cds cancels, written in Farsi, fine. **£ 30**

513 1922 Cover Tauris to UK bearing 1911 2ch, 6ch & 12ch tied TAURIS cancel. Pretty cover. SG 362, 367, 370. **£ 40**

514 1930s Useful group of commercial picture postcards (4) or plain cards (2) all multi franked covers incl from Hamadan, (2) Teheran (2), Veramine, Nice group. (6). **£ 30**

515 1941 WWII Censored cover Zahedan to UK bearing six different definites and commems, and English opened by Censor red coat of arms sealing tape. **£ 38**

516 Circa 1885 10c & 1k grey tied by TEHERAN cancel on cover to Nikolsburg Austria (now in Czech Rep) sent registered hence crayon manuscript and further marks crossed out, transit cds alongside with arrival backstamp, very fine. SG 73/4. Faults. **£ 75**

517 Circa 1889 Internal cover bearing 1889 5c lilac perf 13½ x 13, tied YEZD (with dented circle) sent via TEHERAN and HAMADAN arrival on obverse. Nice internal cover. **£ 35**

518 Circa 1889 Internal cover bearing 1889 5c lilac perf 13 x 13½, tied KERMANCHAH to HAMADAN arrival on obverse. Nice internal cover. **£ 30**

519 Circa 1891 Two Internal covers each bearing 1891 5c blue single franking one tied BOUROUDJIRD cds's (Perf 10), second cover from TEHERAN (Perf 15). Nice internal use. (2). £ 35

520 Circa 1894 Internal cover bearing 1894 1c & 2c pair tied Arabic cds on reverse, Tehran smaller cds and CHIRAZ cds's on obverse, nice internal cover. £ 60

521 Group of mainly earlier covers and cards many with multi franked rates sent locally or overseas, noted five P/Stationery cards, two are uprated from the 1920s, unstamped PPC from Schimeran, 1930s-40s combinations to Austria or New York, 1945 censored to UK bearing Anglo Soviet Persian 14 censor cancel in violet plus similar censor cvr from Tauris. Intr. (11). £ 100

522 Group of modern covers many with multi franked airmail rates to European or USA destinations, mostly from 1950s period. Noted small label affixed to UK stating, "Dear Postman, In case this establishment is closed down please deliver this envelope to another bookshop". (19). £ 25

523 WWII Anglo Soviet Persian Censor covers from Iran to USA (3) & Switzerland each bearing double censor tapes plus violet h/s for different numbered censors 3, 14, 22 & 25. Nice group. £ 100

IRAQ

524 1922 (20 Jan) 1an on 20p red on white Turkish postal stationery envelope with British Occupation overprint and surcharge uprated with 2½An on 1pi blue (2), plus one official for same values (SG O22), 3an on 1½pi tied BASRAH cds cancels to UK. Manuscript Air Mail, Baghdad to Cairo visa RAF service. Small paper adherence mainly fine. Scarce. H & G 1. £ 125

525 1926 (Dec) OVERLAND MAIL violet h/s on regd cover Lower Baghdad to USA with stamps on reverse 3a & 6a for 9a rate, variety of transit and arrival b/s. £ 24

526 1929 (27 Nov) Registered cover Basrah to London bearing 3a blue (2) & 6a tied BUSRA cds's, torn regd etiquette 327, nice commercial cover. £ 24

527 1932-1963 Commercial covers intr group incl Janoubi large violet Baghdad cancel on printed env to Bahrain, 1939 airmail 8fils pair tied violet oval, 1932 & 1940 regd cvrs to USA, 1963 Shorjah Bazar Baghdad. Nice group. (6). £ 48

528 1933 (1 Jun) Registered cover to London bearing 10f yellow (3), 20f orange tied BAGHDAD cds, sent airmail with No.210 regd etiquette. Nice combn. £ 28

529 1941 1Aug) Censor airmail cover Baghdad As-Samawal to USA bearing 10f pair tied cds and brown censor tape affixed and tied PASSED CENSOR [manuscript] 1519) with Baghdad b/s. £ 38

530 1941 (Nov) Censored cover to Bombay bearing 20f orange, tied BASRA cds, black triangle Censor h/s and violet V in circle on obverse. Sent from the Ottoman Bank Basrah. £ 28

531 1942 (Dec) Cover Baghdad As-Samawal Typed wrapper to UK bearing 3f tied on obverse, with NOT EXAMINED / IRAQ CENSORSHIP boxed h/s on obverse. English sealing tape 909 on reverse. £ 40

532 1942 (June) Cover Baghdad Junoubi airmail to USA bearing 20f black and 75f pair tied on obverse with NOT EXAMINED / IRAQ CENSORSHIP boxed h/s on obverse (Little type 5b). English sealing tape 69/733. £ 40

533 1943 (23 July) Airletter Iran to Scotland bearing Iraq 10f & 25f tied at BASRA with Iraq 13 censor circle in violet sent from SG 171/8, Balfour Beatty & Co, Abadan, Iran. via Iraq to UK. £ 85

534 1945 (23 July) Regd envelope Iran to USA bearing Iraq 4f, 15f pair, 2f & 100f tied BASRAH cds cancels, with Iraq 13 censor circle in violet sent from Gray Mackenzie & Co, Khorramshahr, Iran. via Iraq to USA. £ 85

535 Circa 1920-1922 (Undated) 1an on 20p red on white Turkish postal stationery card with British Occupation overprint and surcharge cancelled unusual dotted circle in black to France, French / Arabic bilingual card, no message on reverse, scarce and unusual. £ 75

536 Mosul: 1919 Turkish stamps surcharge in vertical pairs one mint, one U/M for 6 values to 8a. SG range 1/9. £ 18

537 WWII 1944 Censored regd cover Hillah to UK bearing 20f pair, black x7 in in circle on obverse with English 3683 sealing label. £ 28

538 WWII 1944 Censored regd cover Junoubi to Tehran bearing 10f pair, 20f black, tied bilingual cds, with Arabic censor label and two violet sealing cachets. £ 28

539 WWII Censored cover to UK bearing 50f brown, violet x5 in in circle on obverse with English 7777 label. £ 28

IRELAND

540 1907-16 Sinn Fein propaganda label Celtic Cross in blue-green and black cancelled 1929 double ring CDS. Unusual late use cancel. £ 75

541 1922 1½d red-brown Thom overprint unmounted mint right margin PAIR showing PENCE for PENCE variety R15/12, also broken 9 in 1922 overprint, very fine, SG 10a cat £375 for hinged. Lovely positional example. £ 160

542 1922 2d orange Die II Thom overprint hinged mint showing watermark inverted variety, very fine, SG 13w cat £425. MW T16a. £ 150

543 1922 IRA labels for 1d yellow-brown, 2d green and 6d blue three stamps issued by the Irish Republican Army in Cork inscribed 1922 An Port, to be used as an alternative postal system to the existing post office, these are perhaps the most philatelically legitimate of all Irish forerunners in that they were clearly to serve a postal function. Most of the sheets were destroyed in a fire hence only a few exist (estimated 250-1000 copies are believed to have survived the fire). Scarce trio. £ 300

544 1923 1s light blue used duplicated stock of 200+ examples, mainly sound, unchecked for inverted wmk. Cat £1700+. £ 85

545 1951 Irish Sea Night airmail services Dublin to Manchester typed cover with 2½p. With British European Airways Terminus Manchester cachet. £ 35

546 1951 Irish Sea Night airmail services Manchester to Belfast typed cover with King George VI 2½d blue. £ 35

ISRAEL

547 1952 Israeli Censored Airmail cover Italy to Haifa, Israel tied 150Lire combination tied Milano cancels, and Israeli red on white 1029 censor tape sealing the envelope tied with boxed violet censor h/s on reverse, folded. £ 30

548 1960 Israeli Censored Airmail cover Switzerland (Bern) to Tel Aviv, Israel tied 155c combination with Bern special cancels, and two Israeli black on white 231 Antelope censor tape sealing the envelope tied with bi lingual TEL AVIV YAFO cds cancels, and two further violet boxed censor h/s on reverse, few tones and some wrinkles. £ 30

ITALIAN POST OFFICES ABROAD

549 China: 1917-18 Pechino; 20c orange mounted mint original gum, slightly tropicalised sweated gum, key stamp good appearance, SG 13 (Scott 16, \$300). £ 50

550 China: 1917-18 Pechino; 2c brown mounted mint original gum showing overprint double variety, fine and sound, SG 10a. £ 250

551 China: 1917-19 Tientsin ½c on 1c brown mounted mint original gum, tropicalised gum and gum spot at the top otherwise sound appearance, SG 44 (Scott 15 \$350). £ 75

552 General Issue: 1874-79 Classics assembly on an album page including Estero ovpts on Italy 40c rose tied to very toned FRONT by 234 dotted cancel to Genova with TUNISI CDS alongside and PD h/s in black, (very toned, Scott \$200 as complete cover), then set of values 1c to 2l vermilion mainly used (Scott \$790), 40c rose is mint, 2l vermilion. (11 + 1 front). £ 160

ITALY

553 1863 Postage Due: 10c yellow affixed and uncanceled to Entire with CDS in place of stamp and postage due affixed. Well cut 4 margins, lovely cover. £ 60

554 1924 National Insurance Fund for Work Related Accident FRANCHIGIA POSTALE printed form to Naples bearing 50c lilac revenue stamp tied local cancel and nice illu violet cachet for the Naples Dept, vertical fold otherwise fine. £ 20

555 1940 Censored typed cover from Milan to England with handstamp of Milan commemorating the first postage stamp 1.25lire. £ 20

556 1966 Giotto's 700th Birth Anniv. unmounted mint showing RED, BROWN & GREEN OMITTED variety with normal for comparison, leaving just a mottled outline very striking error. SG 1168 var. £ 150

557 Dodecanese Islands: 1932 Air Garibaldi overprint set of five mounted mint, SG 99/103. £ 75

558 Dodecanese Islands: Piscopi; 1917 No Wmk 20c orange mounted mint, fresh, SG 9I Cat £100. £ 30

559 Post Offices in the Turkish Empire: 1911 20pa on 10c red Postal stationery card to Germany cancelled two SMIRNE double ring dated CDS's. Couple light corner bends, nice card. £ 36

560 Post Offices in the Turkish Empire: Constantinople: 1908 4th Printing 4pi on 1l brown and green fine used corner CDS, sound, SG 50 Cat £100. £ 38

561 Post Offices in the Turkish Empire: Constantinople: 1908 Second Printing (20 Narrow) 20pi on 5l blue and rose mounted mint with hinge remains and usual streaky tropicalised gum, very fine and extremely rare, SG 46 Cat £6500. Sassone 14 (Only 200 printed). £ 1800

562 Post Offices in the Turkish Empire: Constantinople: 1908 Third Printing 20pi on 5l blue and rose mounted mint with hinge remains and usual streaky tropicalised gum, very fine, SG 49 Cat £225. £ 75

563 Post Offices in the Turkish Empire: Constantinople: 1922 15pi on 1l brown and green mounted mint centred right, nice example, SG 97 Cat £120. £ 40

564 Post Offices in the Turkish Empire: Constantinople: 1922 4½pi on 50c mauve unmounted mint with usual crazed gum, SG 94 Cat £85 for mint. £ 40

565 Post Offices in the Turkish Empire: Constantinople: Postage Due 1922 1l magenta and blue fine unused (no gum) with part control cachet (applied over four stamps) cancel with Constantinopoli overprint, fine, SG D100 Cat £85 mint (no gum). £ 32

566 Post Offices in the Turkish Empire: Constantinople: Postage Due 1922 10c magenta and orange fine unused (no gum) with part control cachet (applied over four stamps) cancel with Constantinopoli overprint, fine, SG D100 Cat £85 mint (no gum). £ 32

567 Post Offices in the Turkish Empire: General Issues; 1874 2lira scarlet mounted mint with heavy hinge remains, part original gum, centred right, fresh looking top value, SG 9 Cat £250. £ 46

568 Post Offices in the Turkish Empire: General Issues; 1874 2lira scarlet mounted mint with heavy hinge remains, part original gum, well centred, violet expertising handstamp on reverse, few gum wrinkles otherwise sound, SG 9 Cat £250. £ 46

569 Post Offices in the Turkish Empire: General Issues; 1874 60c lilac very fine used neat oval barred cancel in black, well centred and fine example, SG 8 Cat £225. £ 75

570 Post Offices in the Turkish Empire: General Issues; 1881-3 Complete set of six values fine used, mainly fine, SG 12/17 Cat £208. £ 40

571 POW MAIL 1945 (27 July) Small stampless envelope from Camp 15, Sante Mathre, Marseille, to TREVISO endorsed FRANCA DI PORTO, transit backstamps, contemporary faults. £ 60

ITALY - COLONIES

572 Post Offices in Turkey: Postal Stationery: Circa 1909 Parcel Post card of Italy 1L 75c brown on yellow overprinted LEVANTE (22cm x 12cm) and a 'Bullettino di Spedizione' card 60c brown on buff (16cm x 12cm) also overprinted LEVANTE in PRISTINE unused condition. Very attractive and rarely found in such condition (2) £ 40

ITALY - STATES

573 Papal States: 1854 Entire from Ferrara to Venice bearing 5b black on pink (SG 20) tied with indistinct Ferrara cds with same alongside year dated 1854 with clear Venezia cds on reverse; two vertical filing creases do not affect stamp and do not detract from appearance of item £ 40

JAMAICA

574 1932 2d black and green & 6d grey-black and purple in mint blocks of 4 hinged on one stamp, with some gum crazing on both; but still a nice looking and scarce pair of blocks SG 111 & 113 Cat £292 £ 50

575 1935 Silver Jubilee 1½d blue and black hinged top left corner marginal mint block of 4 with bottom left stamp (U/M minor gum bend) showing short extra flagstaff variety, SG 115b Cat £130. Nice positional piece. £ 45

576 SPECIMEN Overprints on Queen Victoria (2), EDVII (4), GV (3), GVI (5) postal stationery cards and registered envelopes. Includes QV 1d blue reply paid card printed Specimen diagonally on both parts, 1d blue card, EDVII 1d red reply card, 1d red & two ½d green single cards, GV ½d green and 1d red singles, 1d red reply card, GVI ½d green reply card overprinted on one piece only, 1d red reply card, 6d Air letter, 1d yellow-brown registered P/S env. Nice group of 14 items. £ 160

JAPAN

577 1903 (Circa) Postcard (Sagacho Street, Tsingtao) bearing Japan 1½s purple tied Japanese CDS cancel, unwritten on reverse, nice card. £ 36

578 1929 Air Complete set of 5 hinged mint, fine, SG 257/261. £ 60

579 Japanese P.O in China: 1909 China postcard of Tientsin (view of Grand Cheminee) bearing 3s red tied three violet PEKING CDS cancels on obverse, unwritten on reverse, mainly fine. £ 60

KENYA, UGANDA & TANG. (K.U.T.)

580 1935 Silver Jubilee 1s slate & purple CDS used showing line through 0 of 1910 variety, SG 1271. £ 65

581 1938-44 5s black and carmine, three different printings hinged mint for SG 148, 148a, 148b, all fine. (3). £ 85

582 British East Africa: 1896-1901 1a carmine-rose fine used showing watermark reversed variety, very fine, SG 66x. £ 85

583 Old time club book with EDVII/GVI mint range of low values includes plate 1 marginal singles for EDVII 1904 ½a, 1a, 2½a, 3a, 1907 1c, 3c, 12c, 1912 3c, 10c, then 1935 65c, GVI to 40c. Nice little lot Cat £118. (42). £ 35

KUWAIT

584 1923-24 3a dull orange in gutter single unmounted mint, showing overprint inverted variety, see SG footnote after SG15. SG 6 var. £ 30

LABUAN

585 1880 8c on 12c carmine Wmk CC P.14 surcharge in black showing surcharge inverted variety. Complete with 1988 Brandon certificate. SG 13b. £ 500

586 1894-96 12c & 24c tied in combination on paper by two LABUAN CDS cancels, good colour and fine, SG 70 & 73. £ 40

587 1899 4 CENTS surcharge two Specimen overprints one on unissued 4c on 2c, and issued 4c on 8c, both mounted mint, very fine, SG 104 and see footnote after SG 110. £ 36

LEEWARD IS.

588 1902-11 EDVII Printed album page with mint assembly including 1902 set to 1s (Cat £51), 1905-08 set of 7 (1d & 2½d are used, Cat £150), 1907-11 set to 2½d (Cat £30). Nice little lot, Cat £231. (24). £ 85

589 1912-1935 GV Printed album page with mint assembly including 1912-22 Set to 2/6 (Cat £83), 1921-32 15 vals to 1s (Cat £100), 1935 Silver Jubilee set (Cat £35). Nice little lot, Cat £218. (36). £ 75

590 1922 3s bright green and violet fine used, SG 76. £ 20

591 SPECIMEN Overprints on four Queen Victoria postal stationery cards and newspaper wrappers. Includes QV 1½d brown reply paid card printed Specimen diagonally on both parts, 1½d brown single card, ½d green & 1d red newspaper wrappers with SPECIMEN diagonally across the centre in black. Nice group of 4 Specimen items. £ 48

592 SPECIMEN Overprints on three Queen Victoria postal stationery cards and newspaper wrappers. Includes QV 1d red reply card, ½d green & 1d red newspaper wrappers with SPECIMEN diagonally across the centre in black. Nice group of 3 Specimen items. £ 36

LIBYA

593 1954 Correspondence from Libya to British Iron & Steel Corp, each bearing combination of two ads to make 30m or 40m airmail rates on red printed covers from CITEXCO UL LTD. Some have Scrap Shipping Section received d/s. All 1952-54 from Tripoli, nice group. (13). £ 20

LIECHTENSTEIN

594 1951 Agricultural Scenes set of 12 unmounted mint, fine, SG 287/298. £ 58

LITHUANIA

595 1923 (23 Oct) Mixed franking Memel and Lithuania on PPC (Memel) to Belgium bearing Memel 1923 30c on 500m purple. tied alongwith pair of Lithuania 3 Cent on 15s purple tied KLAPEDIA cds cancels sent during the Lithuanian occupation of the port and district of Memel. £ 75

596 1930 registered cover Ryga Kybartai to USA bearing War Orphan's SG 268 & 274 tied oval Pasto Vag cancels with hand drawn registered box No.1 in violet pencil and red crayon, few ink smudges or light dents but intr and unusual. £ 75

597 1933 50th Anniv. of Publication of Ausra set of 8 in marginal blocks of 6, very fine and attractive, SG 352/359. Cat £300+. £ 100

598 1933 50th Anniv. of Publication of Ausra set of 8 in right margin blocks of 6, very fine and attractive, SG 352/359. Cat £300+. £ 100

599 1933 Child Welfare set of 8 in unmounted mint IMPERF vertical blocks of 6, very fine and attractive, SG 373/380. Cat £196. £ 60

600 Postal History covers - a useful group accumulated over the years from different auctions / fairs with better including registered, strength in 1920s - 1930s, noted 1926 with air set 3 in pairs Kaunas to London, 1925 Technikos Koperatyvas advert cover, 1935 airmail from Evans Import Co Kaunas to Scotland, 1923 Seda to Switzerland, 1938 Klaipeda to UK with special Pres. Smetona cancel, 1936 Regd airmail to Scotland, 1930 Klaipeda regd to Danauaschingen Germany, 1929 Medicine advert sent locally, 1925 Liverma advert env., etc, some mixed but mainly sound. Nice group (14). £ 200

601 Postal History Stationery and postcards - a useful used group accumulated over the years from different auctions / fairs with better including registered, strength in 1920s - 1930s, noted 1937 15c green uprated to France, 1936 PPC of Elk to France, 1934 5c red, 1933 Varniai sent locally, 1925 Birza PPC to UK, 1932 card to London in Yiddish, several from Klaipedia, 1920 regd PPC to Czechoslovakia, 1922 KYBARTAI to France, plus on old time book All About Danzig in English. Some mixed but mainly sound. Nice group (15). £ 150

LUXEMBOURG

602 1860 2c black superb fine used CDS example with 4 good to large margins especially top and bottom, very nice for these, SG 7 Cat £900. £ 225

603 1921 to 1984 Mint & used collection of sets stockpages, noted some earlier used, then 1940s onwards mainly mint incl 1946 Expo. M/S (Cat £25), Caritas sets, defines to top values, approx 660 + 3 M/S, STC £1000+. £ 180

604 1950 National Welfare Fund set of 4 on illustrated First Day Cover registered to Zurich by special cancels. Fine. £ 20

MADAGASCAR

605 1923 (14 Oct) French Seaposts: PPC of Tanala addr to London bearing France 5c & 25c Sower tied MARSEILLE A LA REUNION octagonal cancel. £ 20

MALAYAN STATES

606 FMS: 1926 (22 Feb) 4c red Tiger vertical strip of 3 on red band cover from KAMPAR to Thailand incl IPOH transit, and part BANGKOK CDS all on reverse, plus KAMPAR and smaller BANGKOK CDS. Usual minor faults, nice use. £ 200

607 Japanese Occupation: 1942-44 Japanese Postal Service vertical overprint type 2 on Straits Sett. set 3, Negri Sembilan set of 4 SG J263/9. (8). £ 24

608 Japanese Occupation of Malaya: 1945 Letterpress 2c pale green (fruit) in a complete rouletted sheet of 100, the so called 'Singapore printings'. Usual tropicalised gum and some margin folds, interesting printed write up accompanies. Scarce as a full sheet. see footnote under SG J306. £ 1000

609 Japanese Occupation of Penang: 1943 (7 Dec) 4s red printed P/S card (vertical fold) cancelled Japanese vernacular CDS and boxed censor in red and chop in red, wrinkles otherwise sound. £ 100

610 Perak: 1891 1c on 6c lilac right gutter margin single tied to printed cover Jamal Mohamed Taiping Perak tied by TAIPING CDS, sealed, hence philatelic but still fabulous cover, SG 43, rated £240 as commercial use. £ 120

611 Perak: 1901 Kuala Lumpur native Cover to Pallatur Madura bearing 3c & 5c Tiger defines tied similar CDS's with PENANG transit CDS, MADRAS CDS and PALLATUR arrival backstamp, little tatty but nice combination, SG 68 & 70. £ 25

612 Perak: Japanese Occupation 2c on 2c orange postal stationery card (H & G #10), with vertical Jap. Occ. overprint in black cancelled neat 2603 SYONAN bilingual CDS (rare) a superb non-philatelic card from a medical dispensary locally delivered, Nippon General Army inviting Dr Chiang to a Medical Cinema show, expertised and signed by Milo Rowell, very fine and rare genuine usage. £ 125

613 Postmarks: Federated Malay States 1922-34 Tiger defines on paper mainly low values some in nice combinations with good range of postmarks in amongst mainly KUALA LUMPUR noted PARIT, TELUK ANSON, BATU GAJAH, BRUAS, JELEBU, TAIPING, KLANG, SEREMBA, IPOH, PORT DICKSON, KAMPAR, MATANG, ETC, Approx 125. £ 60

614 Selangor: 1900 (24 April) Kuala Lumpur tatty cover native cover bearing Selangor 1893 1c green Tiger irregular block of 8 tied similar CDS's, sent via PENANG, NEGAPATAM and PALLATUR arrival backstamps. £ 20

615 Selangor: 1937 SELANGOR TURF CLUB - \$2 COURSE CASH SWEEPS, unused form folded inside POSTAGE PAID 2 CTS, 30 OCT 1937 KUALA LUMOUR red CDS to Kuala Petah. Few wrinkles otherwise nice early horse racing sweepstakes item. £ 30

616 Straits Sett.: 1939 Die II 5c brown in a vertical pair right side marginal mint / unmounted mint with usual gum, very fresh pair, SG 297. £ 32

MALAYSIA

617 1957-1983 Mainly used collection on leaves mainly complete incl 1965 Birds set, 1970 Butterflies set, most common sets for the period. £ 25

618 1963-1994 Mint and U/M collection on printed Scott leaves including 1965 Birds set to \$10 mint, 1970-71 Butterflies to \$10 mint, 1978-79 Animals to \$10 mint, 1986 defines to \$20, hereon good degree of completion to 1994, ideal for expansion, high values, approx. 680 + 8 M/S. Useful clean lot. £ 280

MALDIVE IS.

619 1906 25c bistre hinged mint top value, SG 6. £ 52

MALTA

620 1859 (27 Aug) Entire Letter from Malta to Genova from Italian business bearing GB 4d rose tied full strike of MALTA A25 cancel with trade h/s, PD in black circle and crayon 1½ mark in red. Usual folds, attractive cover. SG Z47. £ 120

621 1861 Thin hard paper No wmk ½d pale buff hinged mint with large hinge remains, otherwise part original gum, creases with good centring, SG 3a Cat £850. £ 75

622 1863 (22 May) Entire to Holland sent via Marseilles cancelled with neat single CDS CODE B / MALTA / MY 22 / 63 on obverse alongside French AMB CDS in red, charge marks 3 (Decimes) in manuscript and nice GIUSEPPE PISANI MALTA oval cachet, Arnheim arrival backstamp. £ 80

623 1904-1914 EDVII Set of 17 hinged mint to 5s, fine, SG 45/63. £ 100

624 1917 5s green and red on yellow fine used star in circle cancel neatly struck showing Nick in top right scroll variety, very fine, SG 88c. £ 240

625 1953-1978 Unmounted mint collection of sets and miniature sheets on stockpages with useful including 1956-8 set to £1 (Cat £130), 1965-70 long set, etc, clean lot, useful cat value. Approx 340. £ 65

626 2012-2014 A double collection in 22 ring binder both mint and used sets for most ranges of issues, better including 2012 George Cross M/S (Cat £25), Games M/S, 70th Anniv. Operation Pedestal x 11 different values in sheets of eight both m & u (Cat £220), 2013 Papal M/S, Preti M/S, Fountains sets, Harbours M/S, Red X M/S, Buses, up to 2014 WWI. Cat £630+. Approx 425. £ 200

MARSHALL ISLANDS

627 1984-1995 Mint and mainly unmounted mint assembly of complete sets on stockpages appears good degree complete incl 1980s setenant blocks of 4, 1989 Philexfrance M/S, 1989 Moon Landing set & M/S, 1993 Ships long set to \$10 (Cat £125), 1994 Solar System sheet of 12, many sets & miniature sheets to 1995, nice thematics. STC £485+, useful qty. £ 130

MAURITIUS

- 628** 1848-59 Latest Impression 1d red with large to enormous margins on bluish paper with neat central PAID cancel in black circle. A superb high quality example, SG 23. £ 400
- 629** 1859 Worn Impression 2d blue on greyish paper neat fine two margin example with good strike of oval barred cancel, very sound and useful example. SG 39 Cat £950. £ 250
- 630** 1902 12c on 36c orange and ultramarine unused variety gum, slightly soiled example showing surcharge inverted without rub on face and paper hinges on reverse, nice original stamp, SG 163a. Cat £800 mint. £ 80
- 631** SPECIMEN Overprints on Queen Victoria, EDVII, GV (2), postal stationery cards & envelopes. Includes Arms 6c, 10c, 12c, 12c red registered P/S env., GV 3c lilac, 20c blue registered P/S env., few tones otherwise nice group of 6 items. £ 75

MEMEL

- 632** 1921 (20 Feb) Typed cover Memel to Weidendamm (light tones) bearing 1920 40c on 20c brown-red tied MEMEL d/r cds. Plus second 1921 cover with similar stamp tied d/r cds with trade h/s. SG 19. £ 50
- 633** 1921 (21 Feb) Envelope to Koenigsburg bearing pair 20pf on 25c blue surch (SG 3) tied MEMEL cds cancels. £ 25

MEXICO

- 634** 1861 (1 April) Entire Letter Veracruz to Bordeaux sent per steamer via Southampton with 8 charge mark and oval VERCRUZ 1 ABRIL 1861 on reverse in black alongside double arc VERA CRUZ in black on the same day. GB accountancy mark and Calais transit CDS with Bordeaux arrival b/s. Horiz. filing fold and age marks otherwise fine. £ 65
- 635** 1861 8r green on red-brown fine used with CDS and Mexico district overprint in black fine four margin example, accompanied by 1991 Mexico Elmhurst PS Certificate. Scott 12. \$240. £ 85
- 636** 1861 8r green on red-brown fine used with two CDS cancels and Mexico district overprint in black fine four margin example. Scott 12. \$240. £ 75

MONACO

- 637** 1905 (14 May) Cover Germany to Hotel de Russie Monte Carlo bearing 10pf red pair, underpaid so French postage dues affixed on arrival 5c, 15c & 30c tied Monte Carlo cds cancels, nice cover. Plus 1906 PPC similar bearing 5c postage due. (2). £ 40
- 638** 1916 (11 Nov) Red Cross surcharge 5c on 10c carmine tied alongwith 1891-1920 5c yellow-green and 25c blue on a Port De Monaco printed regd envelope to Estampes France. Pretty combination. £ 40
- 639** 1935 5fr blue-green single franking on printed airmail envelope to UK sent registered from Monte Carlo via Cannes. Attractive cover. £ 35
- 640** Advertising Covers: (3) 1909 Pharmacie Anglaise Monte Carlo block of 4 & single 5c yellow-green to Basel, 1898 Royal Hotel fancy illustrated cvr to Dublin, 1934 Vulcanisation Chaud et Froid to France. Nice trio. £ 30
- 641** Censor covers (2) including to Barcelona with Spanish CENSURA h/s oversealing tape, 1947 to Germany with civil censor tape. (2). £ 25

642 Group of commercial covers mainly 1920s-1940s including many nice combinations noted printed registered envs., 1935 with 90c red imperf single with 60c, 1920s with 1fr values, 1928 Monaco Stamp Exhib special cancels on 25c red on yellow gutter pair, etc (15). £ 75

643 Postage Due Covers: (2) 1920 Monte Carlo to Tanga, Tanganyika used as payment 2f25 on 2f red, 1938 France to Monte Carlo bearing 30c strip 3, then three adhs affixed to redirect to London then onwards to North Wales. £ 25

644 Postal Stationery: 1890-1914 used cards for 10c brown for both issues, 0.10c on 15c Tax Reduite surcharged envelope to German Commander of 5th Regt, Hotel De Russie, 1894 5c blue used, 1914 25c blue reply card, 10c red etc (7 + 1 unused). £ 30

645 Undated cover to Germany bearing 1891-1921 1c, 2c (2), 6c yellow-green (2) & 10c red tied undated cds cancels, pretty combination. £ 35

MONTERRAT

646 1953-1995 Mint, unmounted mint on stock pages for commems noted 1990 WWII Ships set & M/S (Cat £33), miniature sheets and many nice thematics incl 1994 Dinosaurs, 1992 Dinosaurs & M/S, 1991 Frogs & M/S, Funghi, 1990 WW2 & M/S (Cat £34). High degree of completion. STC £700. Approx. 540 + 68 M/S. £ 110

NATAL

647 1862 Wmk Star 1d rose-red in an attractive strip of four neatly cancel barred ovals, few tones, nice multiple. SG 15. £ 65

NEPAL

648 Group of ten Native covers mainly for 1950s-60, odd earlier with good range of different values, pairs, single frankings, etc, intr little lot. (10). £ 30

NETHERLANDS - COLONIES

649 ANTILLES: 1975-1989 Unmounted mint mainly complete collection on KA-BE hingeless printed leaves, includes good range of booklet panes and coil stamps, miniature sheets (Cat up to £13 each), all nice sets, thematics and good catalogue £750+. Attractive collection. £ 250

650 Surinam: 1975-1989 Attractive mainly unmounted mint collection neatly arranged in two Davo hingeless printed album and slipcase: noted 1983 Flower long set, Butterflies long set, 1985 Railway triangle long set, 1987 Aircraft long set, 1989 Cars long set, 1980s sheetlets of 10 or 12 with useful cat values, dozens of commm sets, airs, booklet panes plus second album empty leaves to 2011 etc, High cat value. 100s. £ 125

651 Surinam: Attractive mint collection neatly arranged on good qty of Hagner pages noted 1953 M/S (Cat £120), then dozens of commm sets to 1990s, miniature sheets, 1977 Birds to 95c, 1980s thematic sets incl triangle issues setenat etc, Nice colln for expansion. High cat value. 100s. £ 150

NEW GUINEA

652 1934 Air 2½d green in an attractive JOHN ASH bottom imprint marginal block of four, top two stamps mounted, bottom is U/M. Fresh, SG 193a. £ 20

653 1937 Registered cover to Heffley Creek Br. Columbia, Canada. Bearing officials OS Type 3 on 3d blue and 1s pale blue-green tied single RABUAL CDS, multitude of transit and arrival backstamps, mainly fine, seldom seen on cover hence high cat value. SG O46, O52. £ 250

NEW HEBRIDES

654 1908 Wmk CA 1s green and carmine fine used cds example, SG 9. £ 110

NEW ZEALAND

655 1899-1903 No Wmk P.11 2s blue-green & 2s grey-green both mounted mint with usual rough perfs, sound & very fresh. SG 269, 269b. £ 100

656 1920 Victory set of 6 hinged mint, fine, SG 453/8. £ 24

657 1925-1961 Mint and Unmounted mint collection on album pages, strength in GVI including many perf varieties, different printings etc 1936-42 issues to 3s with up to three different perfs for 9d, 1s, 3s, two health M/S, STC £900+. £ 120

658 1931 Health - Smiling Boys set of two in mint / unmounted mint blocks of 4, top two stamps mounted with hinge remain, bottom two unmounted mint. Scarce in blocks of 4. SG 546/7. £ 250

659 Antarctic Expeditions: 1908 1d rose-carmine unused no gum, (No. 356 Royle) overprint in green KING EDWARD VII / LAND. SG A1. £ 180

660 Antarctic Expeditions: Victoria Land 1911 1d carmine fine used cds example, SG A3. £ 55

661 Antarctic Expeditions: Victoria Land 1911 1d carmine very fine unmounted mint block of four, SG A3. £ 150

NEWFOUNDLAND

662 1865 12c red-brown QV used with heavy cancel. Cat £150. SG 28. £ 25

663 1911 Prince Henry 6c IMPERF PROOF in black on thick card, neatly cut round, very fine. SG 122 var. £ 75

NIGERIA

664 KGV-QEII Mint and used collection on leaves incl 1921-32 vals to 2/6 used, 1935 SJ set used, 1936 to 5s mint, (Cat £44), 10s black and grey used CDS (few wrinkles Cat £150), 1938-51 to 5s used, set to 5s mint plus extras, 1953-8 set to £1 used, QEII to 1969. Approx 250. £ 110

NIUE

665 1933 (12 Oct) Long printed OHMS cover (creases) to Canada bearing 1932-6 five different values ½d, 1d, 2d, 2½d, 6d pair tied NIUE CDS cancels with R 74 etiquette, SG 62/5, 67 Cat £159 on cover. £ 40

NORTH BORNEO

666 1897 P.15 8c black and brown bottom right corner marginal single appears unmounted mint, sheet No. 80 with guide lines and pencil 103a on obverse, nice example, SG 103a Cat £65 mint. £ 35

667 1918 Red Cross + 2c surcharge on 50c, \$1 & \$2 hinged mint, SG 230/232. £ 48

668 1918 RED CROSS / TWO CENTS surcharge on \$10 + 2c brick-red fine mint top value, very fine, SG 234. £ 250

669 Postage Dues: 1939 set of five fine used CDS examples, 10c blue has TAWAU CDS cancel, all fine, taken 'as is'. SG D85/D89. Cat £1000. £ 250

NORTHERN RHODESIA

670 1938 10s green and black unmounted mint, SG 43. £ 20

671 1938-52 Complete set of 21 hinged mint, very fresh to 20s, SG 25/45. £ 75

672 1953-63 Mint sets on double sided album page includes 1953 set to 20s (Cat £90), 1963 Arms set (Cat £60), Postage Dues 1964 set 6 (Cat £35), all fine, SG 61/88 D5/10. £ 42

NYASALAND

673 1895 3s brown and green with nice d/r CDS cancel, SG 10. £ 35

674 1938 10s emerald and deep red on pale green fine used example on paper with part ZOMBE 1942 CDS, very fine, SG 142. £ 32

675 SPECIMEN Overprints on five postal stationery cards and registered envelope. Includes BCA Arms ½d black and yellow single card, 1d black single card, ½d blue-green frameless card, 1d red Arms newspaper wrapper, Four Pence embossed arms regd env, each with SPECIMEN diagonally across the centre in black. Nice group of 5 Specimen items. £ 65

676 SPECIMEN Overprints on four postal stationery cards and newspaper wrapper. Includes BCA Arms ½d black and yellow single card, 1d black single card, ½d blue-green frameless card, 1d red Arms newspaper wrapper, each with SPECIMEN diagonally across the centre in black. Nice group of 4 Specimen items. £ 48

677 SPECIMEN Overprints on six postal stationery cards and registered envelopes. Includes BCA Arms ½d black and yellow single card, 1d & 2d black single cards, ½d blue-green frameless card, 1d red Arms newspaper wrapper, Four Pence embossed arms regd env, 4d blue EDVII embossed head each with SPECIMEN diagonally across the centre in black. Nice group of 7 Specimen items. £ 100

PALESTINE

678 1942 (14 Jan) WWII stampless plain official cover to Director of Public Works P O Box 585 Jerusalem with two cachets WAR SUPPLY BOARD in violet (also on reverse), PALESTINE GOVERNMENT INDUSTRIAL EXHIBITION CAIRO 1941 in red and single JERUSALEM / D CDS, minor bends. Intr. £ 40

PANAMA

679 1906-8 Colour trial Proof sheet of the 2½c green (issued stamp was in red) in two complete sheets of 100 with no gum. Both sheets have many tears and creases in the selvage and affect 7 stamps on one sheet and eight on the other. Printed by Hamilton Bank Note Company of New York with their mark appearing on all four sides of the sheet. Could easily be cut up into some nice positional blocks. £ 100

PAPUA

680 1933 (2 Nov) 1944 (23 Dec) 5d bluish slate and pale brown on regd long cover to Heffley Creek Br. Columbia, Canada. Tied PORT MORESBY CDS's, few wrinkles otherwise pretty cover. SG 100. Good cat on cover. £ 60

681 British New Guinea: 1905 Watermark vertical on medium paper line perf, 2/6 black and brown used with sock on the nose BNG oval barred cancel, superb and scarce, SG 16. £ 1300

682 Collection of small ranges on Yvert printed leaves with a few better stamps noted BNG 1901-05 ½d, 1d & 2d mint, 2½d, 4d & 6d used, 1907-11 4d & 6d mint, 1911-15 basic set to 2/6 mint (8 vals), 1916 5s black and deep green mint (SG 104), 1931 surcharges mint (4 diff), 1929-30 airmails, etc, nice little lot. (46).
£ 150

POLAND

683 1918-1967 Very attractive and clean mint and used (sometimes both) collection in well filled Schaubek printed album, noted 1918 German Occup ovptd 3pf brown f.u. (Cat £33), 5 on 3pf mint, 1918 Austro-Military set 3 used (Cat £37), Korp ovpts on Russia mint, 1919 6h unused, 1924 Eagle 1,000,000m pink CDS (Cat £55, 1927 Educational Funds set 2 used, 1938 Stratosphere M/S mint (Cat £120), 1958 Postal 400th Anniv. M/S mint (Cat £38), dozens of commems to 1967. 100s.
£ 180

PORTUGAL

684 1855 King Pedro V 5r red-brown a superb large four margin example with 52 numeral barred cancel of Porto struck across the centre, accompanied Miranda Da Mota expertising 2015 certificate, Afinsa cat No.5. Premium example!
£ 250

685 1866 25r rose a superb premium large four margin example fine used with sock on the nose barred 102 numeral, beautiful example, expertising handstamps on reverse, SG 40.
£ 15

686 1886 King Luis 120 reis blue unmounted part gum a couple of toning spots on reverse and very minor black spot on front.
£ 50

RUMANIA

687 1868-1879 Classics assembly on eight album pages including 1868-70 2b, 3b, 4b & 18b f.u. 3-4 margins (Scott \$157), 1869 5b to 50b imperf mainly 4 margins (Scott \$191), 1871-72 5b, 10b, 15b & 25b (3-4 margins Scott \$360), 1872 10b, 1872 perf set 3 (Scott \$152), 1872 Paris Print set to 50b used (Scott \$95), 1876-79 to 50b etc. Attractive assembly. (41).
£ 160

688 1871 5b red very fine used large four margins and cds cancel, SG 83.
£ 16

RUSSIA

689 1924-1968 Useful fine used or mint collection in three large green Yvert albums with useful content throughout on printed pages. Noted 1927 Air set 2 (Cat £65), 1930 Air Zeppelin set 2 both perf types (Cat £60 each), 1945/6 air sets, 1955 air set 2 mint, 1955 Lomonosov M/S pair used, 1955 North Pole M/S used (Cat £41), 1957 Phil. Ex. M/S mint (Cat £47), 1957 40th Anniv. set 2 M/S used, 1958 Cent of Postage Stamp set 2 M/S mint (Cat £70), 1951 Russian Scientists set mint, other 1950s incl imperf pairs or singles mint, North & South Russia, White Russia 1920 sets in perf and imperf diff colours (prepared but not issued), Armenia, Azerbaijan, Georgia with violet h/s, Tuva 1934 Air set mint, etc, 100s nice clean lot for expansion.
£ 300

690 1940s-1990 An extensive collection mainly mint or used sets crammed into Simplex springback album, dozens of modern mint commems sets for 1980s-1990, some earlier from 1920 to 1940s defins and commems, then large range of middle periods to modern in sets, huge qty.
£ 85

691 1975 Approx. thirty 500th Birth anniv. of Michelangelo miniature sheets unused.
£ 18

692 P.O. in China: 1903 (Circa) Postcard (Temple of Pluie Peking) bearing Russian ovptd 1k orange tied Russian CDS cancel, unwritten on reverse, nice card.
£ 36

693 P.O. in China: 1903 (Circa) Postcard (Wei-Chan The Coal Mountain Peking) bearing Russian ovptd 2k green tied Russian CDS cancel, unwritten on reverse, nice card.
£ 36

694 P.O. in China: 1906 Postcard (Tombs of the Conubines emperor of China, Si-ling, Peking) bearing Russian ovptd 1k orange tied Russian CDS cancel, unwritten on reverse (stain), nice card.
£ 36

695 Post Offices in China: Chefoo 1901 Plain Russian postcard to UK with Kitai 1k & 3k tied CHEFOO 12 VI 19 01 cds in violet (T & S Type 1) with Shanghai Russian P.O postmark 16 VI 1901 cds in black. Victoria Hong Kong transit, additional 2½ CTMS tax charge in red, T in violet circle and FB due mark on arrival in UK. Superb.
£ 600

696 Post Offices in the Turkish Empire: Mount Athos 1891 cover bearing Russian 10k blue adhesive tied with dated cds with the letter/message written on the front of the cover with many transit markings on the reverse and then a 'Letter charge sheet' for the Russian Agency Co on grey paper then attached to the reverse. Cover and sheet are in very fine condition. Really interesting item that requires further specialist research.
£ 80

697 Post Offices in Turkish Empire: 1910 Wove paper 10 PARA on 2k green in mint complete sheet of 100 plate 1, two sheets come with this lot, includes marginal rules, margins are wrinkles and slightly torn in places, stamps are mainly fine, hard to find in complete sheets, SG 51 Cat £80.
£ 40

SAAR

698 1947-1959 Attractive mint and unmounted mint collection good degree of completion in Schaubek printed album noted 1947 set 20 m, 1947 set 13 white paper, 1948 set 16 U/M (Cat £110), 1948 Flood Disaster set 4 + air U/M (Cat £77), 1949 Horse Day set U/M, 1949 Nat Relief set U/M (Cat £140), 1949-51 to 100f u/m, 1950 Stamp Day (Cat £130), 1950 Council of Europe set 2 U/M (Cat £285), 1950 Nat. Relief set U/M (Cat £90), 1951 Nat. Relief Fund, 1952 Views set, 1957 Heuss both sets mint, commems to 1959 mint, Officials 1949 set U/M (Cat £190), etc, huge catalogue value. 100s.
£ 600

SABAH

699 1964 \$10 carmine and blue fine used CDS M2 cancel. SG423.
£ 20

700 1964-1986 Mint collection of sets incl 1964 set 16 (Cat £85), 1965 Flowers, 1971 Butterflies, 1979-86 sets. (45).
£ 36

SAINT CHRISTOPHER

701 1882 ½d dull green in complete sheet of 20 plate number 1 and sheet No. 44 unmounted mint showing right gutter margin, superb, SG 11.
£ 150

SAINT HELENA

702 1871 1s deep green unused no gum showing handstamped SPECIMEN in violet type SH2. Mainly fine. SG 19. Scarce.
£ 60

703 1912-16 KGV mixed mint and used full set with the top values being mint, (SG72/81)
£ 45

704 1922-37 Wnk MSCA 1d gray and green fine used showing cleft rock variety, fine, SG 98c.
£ 40

SAINT KITTS

705 1920-QEII Mint and mainly used assembly on album pages unpicked as received with better content including 1920-22 Wmk MCA 2/6 CDS (taken 'as is', cat £42), 5s & 10s mint, 1938 set used (Cat £60), 1949 RSW set used, 1952 set used (Cat £50), 1954 set used (Cat £42), 1963 set used. Approx 145. £ 85

706 Nevis: Revenue; 1883 1d mauve, 4d blue and 6d green all mounted mint, 1d has short corner, nice trio, Barefoot 19/21. £ 35

SAINT LUCIA

707 1935 King George V Silver Jubilee set of four on typed registered cover from Castries to Mauritius. With Pamplemousses receiving cds on reverse. SG 109-112 £ 55

708 1953 King George VI three cents scarlet on typed cover to Antigua. With rare Mabouya Valley 19 MR 53 cds cancel. £ 14

709 King George V Three pence unused registered letter with large Specimen o/p in black filing fold 33mm from left written in pencil 41c. £ 18

SAINT VINCENT

710 1913-17 £1 mauve and black top value hinged mint, fine, SG 120. £ 48

SAN MARINO

711 1877 San Marino 30c brown unused note perfs are poor and previously mounted with hinge residue and 2/6 in pencil on reverse. £ 160

712 1950 Airs complete set of 10 mainly unmounted mint to both 500l values, few have slightly even toned gum, 500l purple and green and blue has disturbed toned gum, all fresh appearance, SG 406/415 Cat £770. £ 180

713 1952 500th Birth Anniversary of Christopher Columbus complete set of 13 mainly unmounted mint to both 200l values, few have lightly even toned gum, all fresh appearance, SG 425/437 Cat £285. £ 95

SARAWAK

714 1869 Sir James Brooke 3c brown on yellow mint original gum showing two severe pre-printing folds leaving large lines across the stamp. SG 1 var. £ 20

715 1869-1977 Mint and used collection on leaves including 1869 3c unused plus a forgery, 1875 set m & u, 1950 set to \$5 mainly mint, 1955 to \$5 mint, etc. Useful clean lot. Approx. 185. £ 100

716 Revenue: 1942 Red overprint in oval on 6c lake-brown in superb unmounted mint block of 4, attractive multiple, Barefoot 70. £ 40

SEYCHELLES

717 1901 3c on 36c brown and carmine showing surcharge double variety, incredibly toned gum otherwise fine appearance, SG 39a, Cat £750. £ 75

SIERRA LEONE

718 1933 Centenary 10s green and black top right corner marginal mounted mint example with sheet number 017. Beautiful stamp. SG 179. £ 130

719 1943 Maritime Censor cover to UK bearing GVI 2d tied part OPENED MARITIME ... large h/s in black with PASSED CENSOR tomb cancel. Slight faults. £ 20

720 SPECIMEN Overprints on four GVI postal stationery cards and registered envelopes. Includes 3d brown registered envelope, Embossed envelopes 1d orange and 2d purple, ½d green newspaper wrapper each with SPECIMEN diagonally across the centre in black. Nice group of 4 Specimen items. £ 48

721 SPECIMEN Overprints on three Queen Victoria, four EDVII, two GV & one GVI postal stationery cards and registered envelopes. Includes QV ½d green reply paid card printed Specimen diagonally on both parts, ½d green single card, ½d green newspaper wrapper, EDVII Registered 2d grey small size P/S env., ½d green and 1d red cards (faults), 1d red reply card, George Fifth ½d green reply card, ½d green single card, GVI 1½d red with SPECIMEN diagonally across the centre in black. Nice group of 10 Specimen items. £ 100

722 Sperati Forgery of 1859 6d dull purple imperf with handstamp on reverse, fine. £ 95

SINGAPORE

723 1948 (1 Sept) Airmail cover sent locally (philatelic) bearing GVI 1c, 2c, 3c & 4c tied QUEEN STREET SINGAPORE CDS first day cancels. Fine. £ 20

SOUTH AFRICA

724 1927 5s black and green mounted mint, neat hinge, SG 38. Cat £300. £ 35

725 1934 Fifth National Stamp Exhibition. Two special cards with bi-lingual Exhibition handstamp written up on album page one showing the entrance to the Exhibition the other the reverse of the card with the cancellation. Only 500 printed. Nice lot. £ 20

726 1937 First Empire Rate at 1½d: Cover from Southampton (25 June) to Simon's Town S. Africa bearing Coronation adhs tied post early slogan and printed First Empire Flight at 1½d top left in black. Printed addr. £ 28

727 1980's Twenty-one government covers posted off shore in various world locations. Includes 1982 posted at sea from the MV SA Agulhas at Gough Island, 1980 South African National Antarctic Expedition, 1978 Department of Weather Office South Atlantic and 1983 Emergency Casualty Evacuation from Marion Island. Very interesting collection. £ 38

728 AND HOMELANDS: First Day Covers and mint ranges in xx binders including many attractive thematic sets, noted RSA 1975-89, Venda 1980-1990 FDCs, Bophuthatswana 1977-1987, Ciskei 1981-1990, Transkei 1976-1989, then mint sets in stockbooks incl Transkei 1983 long set to R2, 1991 Astronomy long set to R5, Venda mint, RSA mint stockbook with nice M/S's, SWA mint in packets (STC £900), also box of Lighthouse hingeless printed leaves. Attractive lot. £ 150

729 Boer War: British Army Field office wrinkled and creased cover bearing ERI ovpt 1d green and red tied Army Post Office incomplete CDS and ON HIS MAJESTY'S SERVICE / Opened under Martial Law black on pink label affixed across the top tied by PASSED PRESS CENSOR oval h/s. £ 60

730 Revenues: Balance of a old time hoard of small documents pieces with mainly George Fifth values to £5 either pen cancels or Deeds of Registry circa 1918 to 1920s. Values from three different printings include (approx) 6d (7), 1s (24), 2s (20), 2/6 (19), 3s (17), 5s (41), 10s (30), £1 (37), £2 (23), £5 (11). Attractive lot seldom seen in such quantity. (Approx 230 items).
£ 330

731 Unmounted mint collection of blocks and strips mainly with imprints or sheet markings for S. Africa 1979-1988, homelands including SWA 1981-3, Transkei, Bophuthatswana, Venda & Ciskei all 1981-1985 all in multi w/m blocks of 4 or strips etc, huge quantity well over 1500+.
£ 250

SOUTH WEST AFRICA

732 1923-26 £1 green & red pair fine used with nice strike of VALVIS BAY CDS. SG 27.
£ 225

733 1932 (17 Oct) Unfranked cover from Windhoek sent locally (philatelic) bearing ½d black and green PAIR tied same WINDHOEK CDS. Nice philatelic item, rated £300 as commercial use.
£ 40

SOUTHERN NIGERIA

734 1909 Benin postcard of locals posted at Lagos with S. Nigeria 1d tied Machine PLYMOUTH PAQUEBOT straight line cancel to Germany. Fine.
£ 20

735 SPECIMEN Overprint on EDVII ½d on 1d red surcharge single card. Sound.
£ 15

736 SPECIMEN Overprints on Queen Victoria 1d pink env., 1d carmine single card, 2d blue registered env., EDVII ½d on 1d red surcharge single card, 1d red reply card, few tones otherwise nice group of 4 items.
£ 60

SPAIN

737 1854 Thin bluish paper: 2r dull red in a magnificent fine used block of ten with margins in most places, (touching in two parts) neatly cancelled with PARILLA barred ovals in black, expertised Pedro Monge handstamp on reverse, very scarce multiple, few offered on the market, Scott 34a. Cat \$6000 plus premium as a block (\$12,000+)
£ 3200

738 1865 Isabella II 19c brown and rose fine four margin imperf example tied to paper with incomplete CDS, rubbed at bottom left corner otherwise sound, two violet expertising handstamps on reverse, key example, Scott 70 (\$600).
£ 150

SPAIN - CIVIL WAR ISSUES

739 EL MASNOU Imperf Souvenir Sheets (2 different) mint part og or unmounted mint commemorating 1934-1937 Comunicaciones, Consell Municipal, both fine frontal appearance. Allepuz 27 & 35.
£ 50

740 FOYER DU FRANCAIS Perf & Imperf Souvenir Sheets (2 different) ungummed Foyer De Francais Antifasciste Comissariat de Propaganda de la Generalitat de Catalunya, both fine frontal appearance. Both numbered.
£ 50

741 NERIA Imperf Souvenir Sheets (2 different) mounted mint 1st Anniversary Saludo Franco & Asistencia Social numbered imperf M/S, fine appearance.
£ 35

SPAIN - COLONIES

742 1929 Postcard from Guinea to Germany bearing 25c black and red tied GUINEA ESPANOLA CDS, with Fernando Poo transit CDS, little untidy PPC of native village in the jungle, intr.
£ 25

743 Fernando Po: 1900 5c on 10c blue imperf fine used, seldom offered, Scott 87.
£ 14

SUDAN

744 1897-1954 Mint assembly (few used) on stockpage with useful runs including 1897 2p, 5p & 10p (used, cat £105), 1898 set to 5p mint (Cat £120), 1902-21 Wmk Crescent 7 vals to 2p mint, 1921 set 7 used (Cat £42), 1927-41 set 15 mint (Cat £85), 1935 General Gordon set mint (Cat £140), 1941 Tuti Island set mint (Cat £325), 1948 set to 20p mint, 1940-41 surcharges 4½a on 5m & 8p mint (Cat £90), Airmails incl different perf sets 1950 air set 8 mint, attractive collection with very high cat value. (Approx. 170).
£ 400

745 1897-1962 Mint collection in a nice Lighthouse stockbook with better items throughout, incl 1897 ovpt set, 1898 to 10p, 1902 to 10p, 1927 to 20p, 1931 airmail set, 1935 Gen. Gordon set to 50p (toned gum), 1941 Palm Tree 3p block of 10, 1948 to 50p, officials, back of the book etc, useful lot for expansion, approx 360 stamps.
£ 600

746 1898 Arab Postman set of 8 Wmk 3 fine mint to 10p, SG 10/17 neatly annotated on album page and PPC. Nice.
£ 50

747 1908 Wmk Star & Crescent 5p brown and green very fine hinged mint, bottom left corner marginal pair (split perfs) with margin rule. SG 27.
£ 25

748 1935 50th Anniversary of Death of General Gordon 50p red-brown hinged mint, mainly fine, SG 67.
£ 45

749 Army Service: Mint (a few used) assembly on stockpage with useful runs including 1905 1m m & u, 1906-11 1m to 1p, 2p (top marginal plate number) & 5p mint (Cat £335), Wmk Quatrefoil 2p mint (Cat £95), 1913 AS perfin 1m, 2m, 1p, 2p (both colours) mint (Cat £345), 5p brown and green used (Cat £55) attractive group. (17).
£ 280

750 Officials: Mint assembly on stockpage with useful runs including 1903-12 seven values to 10p (wmk Star & Crescent), 1913-22 large SG perfin 2m, 3m, 2pi, 5pi, 10pi (Cat £215), 1922 smaller SG set 4 mint (Cat £80), 1927-30 3m, 5p & 10p (Cat £132), 1936-46 set to 4pi (Cat £132), 1948 set 16 used (Cat £90), 1950 air set of 8, 1951 set, attractive group. (c88).
£ 200

751 Postage Dues: Useful mint and used assembly including 1897 set 4 mint + set 4 used, 1901 set 4 used, 1927 set 3 mint, 1948 set 3 mint (55), nice range. (19).
£ 36

752 Postal Stationery cards and envelopes unused from 19th century to middle periods mostly Soudan bilingual overprints, twenty examples in three unused reply card sets, includes 3m, 5m, 1p values. Some tones, useful group. (20).
£ 30

753 Stockbook with mainly used assembly from Arab Postman defins to 1956 mostly arranged by postmarks including Khartoum (one in blue), Retta, Atbara Abu Hamed, Akobo, Argo, Aroma, Barakat, Berber, Ed Damer, Darmali, Dilling, Dongola, Ed Dueim, El Fasher, Erkowit, Gallabat, Gambeila, Gebel Aulia, Geneina, Gedaref, Tewfekia, Wadi Halfa, Hassa Heissa, Juba, Kadugli, Kamlin, Kawa, Kerma, Merowi, Mongalla, Mvolo, Hillet Abbas (used in 1907-08 for less than one year, only a few know this value 3m with OSGS opt), El Obeid (incl. rare cancel Gisburn type 10), plus many, many more, approx. 320. Ideal lot for expansion.
£ 320

SWEDEN

- 754** 1858-72 Set of five fine used CDS examples, mainly fine but small tone on 50o, others have odd pulled or blunt perf, four values with good centring, Cat £485+. Nice group SG range 6/11. (5). £ 85
- 755** 1863 Type II 3o bistre-brown fine used part crisp CDS, slightly centred low, very fine, SG 12b Cat £200. £ 38
- 756** 1924 50th Anniv. of UPU 5kr blue top value mounted mint centred slightly right and usual weak corner perfs, nice looker, SG 175 Cat £300. £ 60
- 757** Huskvarna Locals: 50ore & 75ore booklet panes of eight triangles unmounted mint, staple hole in margin and imperf along top and bottom as produced. Fine. £ 40

SWITZERLAND

- 758** 1850-1968 Extensive collection of mint and used in large old time Yvert printed album in green, includes 1850 Rayons (faults), 1854-62 nice imperf range to 40r, 1862 to 1fr (faults), 1882-1904 to 3fr, Pro-juventute from 1918 onwards, 1950s-60s pro-patria sets, Airmails 1923-40 set of 13 mint (Cat £180), officials, Swiss Soldier stamps nice range (c60), etc, clean lot for expansion. Approx 1100+. £ 280
- 759** 1854- Useful mint and used collection in Scott printed album (fine) with useful incl 1854 2r grey (spacefiller cat £650), 40r green f.u. (Cat £100), 1862 to 1f gold m & u (taken as is), 1945 Peace 1f & 3f f.u. (Cat £270), useful pro-juventute sets m & u, National Fete sets, etc, 100s, ideal for expansion. £ 150

- 760** 1881 Granite paper Sitting Helvetia 20c orange fine used part double ring CDS cancel, couple blunt perfs otherwise sound SG 109 Cat £180. £ 18

- 761** 1919 Air 50c yellow-green and deep green fine used part double ring FLUGPOST CDS, one pulled perf along top otherwise very fine, SG 303 Cat £180. £ 48

- 762** 1920 Air 30c pale green and yellow-brown fine used incomplete CDS, very fine with expertising mark TI in violet on reverse, attractive key stamp. SG 302 Cat £1900. £ 650

- 763** 1925 Registered Zurich cover with six air stamps (2 duplicates) on tatty cover to England. Includes 2 x 35c brown and ochre and 2 x 40c lilac and violet. 1925 Zurich cover with three air stamps on very tatty cover. Stamps as cat value approx. £350. £ 32

- 764** 1932 Int Disarmament Conf. set of 6 unmounted mint, SG 338/343. £ 22

- 765** 1948 National Fete set of 4 in complete sheets of 25 unmounted mint, few minor faults crease or small marginal marks, nice with imprints and sheet number, SG 495/498. Cat £230. £ 46

- 766** 1949 National Fete set of four in complete sheets of 25 unmounted mint, odd wrinkles but nice with imprints and sheet number, SG 506/9. Cat £287. £ 55

- 767** 1951 National Fete set of five in complete sheets of 25 unmounted mint, odd wrinkles but nice with imprints and sheet number, SG 527/531. Cat £550. £ 110

- 768** 1996-2014 Nearly complete Year books run of 17 different, each book complete with unmounted mint year sets, miniature sheets, self-adhesives and all special issued made each year, includes 2000 Embroidery (but not the M/S), enormous catalogue values. (just needs 2004 & 2006 to complete). Each page written up in four languages incl English. Lovely lot, high original retail. (17). £ 750

- 769** 1999 Youth Stamps re-issue set of 2 unmounted mint each design showing no strings on parcel, SG 1407/8, Cat £376. £ 125

- 770** Early to modern extensive collection of mainstream definitives and commems from 19th century (1f gold unused), then dozens of Pro-Patria & Pro-juventute fine used collection with good degree of completion for the period in a nice Lighthouse binder, Large qty. £ 65

- 771** International Organisations: United Nations; 1950 Complete set of 20 values fresh unmounted mint, very scarce set complete with Ferrari 1983 Certificate of authenticity. SG LU1/20. £ 225

- 772** Officials: 1918 (July) Industrielle / Kriegs - / wirtschaft first overprint on 3c orange-brown tied to paper by Dec 1918 CDS, expertised EZ h/s in violet on reverse, nice example. SG O299 Cat £400. £ 125

- 773** Officials: 1918 (July) Industrielle / Kriegs - / wirtschaft first overprint on 7½c grey (SG type 18b) unmounted mint, very fresh, just couple of contemporary specks on gum, nice example. SG O301 Cat £450. £ 180

- 774** Officials: 1918 (July) Industrielle / Kriegs - / wirtschaft first overprint on 30c pale green and yellow-brown mounted mint with hinge remains, nice example. SG O307 Cat £180. £ 48

- 775** Pro-Juventute: 19467 Alpine Flowers 20c + 10c & 30c + 10c both in attractive unmounted mint complete sheets of 50 with sheet imprints and sheet number, fine, SG J122/3. Cat £245. £ 48

SYRIA

- 776** 1948-49 Revenue stamps without overprints used as postage, two airmail covers incl 1948 5p blue revenue tied along with 25p blue air Damascus to Switzerland sent via Cairo. 1949 printed airmail env to UK bearing Revenue 2½p green pair and additional 50p brown both tied DAMAS RP cds cancel and ref native oval h/s. (2). £ 24

- 777** 1958 Children's Day RAU overprint set of three unmounted mint, very fine, SG 670a/c Cat £225. £ 80

THAILAND

- 778** 1885 1Tical on Isolot blue mounted mint with hinge remains, short corner otherwise very fresh and fine, seldom seen, SG 7 Cat £600. £ 180

- 779** 1920 Scouts Fund second handstamp mint on 2s, 3s & 15s, all fine, SG 205/6, 209. Good cat. (3). £ 75

- 780** 1925 Coronation Stone 10t brown and red cds used, SG 248. £ 18

- 781** 2011 84th Birth Anniversary of King Bhumibol Adulyadej IMPERF Miniature sheet with set of 7 designs unused and embossed as issued, scarce, Michel Cat £448. £ 130

TONGA

- 782** 1891-1974 Attractive mint and unmounted mint collection on leaves with useful throughout including 1891 4d on 1d & 8d on 2d, 1920-35 to 1s mint, 1938 Accession set 3 m, 1953 to £1 m, 1962 - 1967 surch set 18, then many die cut self-adhesive sets with 1970 Royal Visit (Cat £40), 1970 Entr into C/W, Red Cross (Cat £48), 1973 Scout set (Cat £80), Captain Cook (Cat £45), 1974 Marine Ins. (Cat £35). Comprehensive lot. Approx. 470. £ 240

783 1935-41 Tin Can Mail - Four covers three are to USA other to Switzerland bearing Tonga defins and tied Niuafou CDS cancels and a the multitude of cachets front and back in different colours. One to USA has postage due affixed on arrival. Few bends otherwise pretty group. (4). £ 70

TRINIDAD & TOBAGO

784 1917 WAR TAX overprint on ½d green in a complete sheet of 120 unmounted mint, folded twice with plate 1 imprint. SG 177. £ 48

785 SPECIMEN Overprints on Queen Victoria Tobago ½d green reply card, single card, 2d grey registered postal stationery envelope, 1d red single card, 1d red reply card, GVI 1c green single card, 6c dark blue registered postal stationery envelope mainly fine. 7 items. £ 85

786 Trinidad: 1896-1906 Set of 10 ½d to £1 set of ten mint each overprint SPECIMEN in black, all with gum bends (some severe) but nice colours, SG 114s-124s, Cat £225. £ 75

787 Trinidad: 1901 Britannia 5s lilac and mauve mint showing SPECIMEN overprint in black and ULTRAMAR overprint in blue, toned and gum bend on reverse, unused dual overprint, SG 132s. £ 40

TRISTAN DA CUNHA

788 Booklet: 1958 3s6d black on red cover with postmark on the back JA 24 58. Fine, SG SB2. £ 24

789 Cover to the UK bearing GB 1937 Coronation 1½d maroon tied by 1929 Cachet V violet h/s with additional handstamp alongside, couple of tones otherwise superb strikes. SG C6. £ 35

TURKS & CAICOS ISLS.

790 1918 WAR TAX (26 June) 3d purple on yellow in a superb fine used block of 4 with TURKS ISLAND JY 17 / 18 CDS. SG 147. £ 20

791 1919 War Tax 3d purple on orange-buff top left corner marginal block of four unmounted mint, with top left stamp showing dramatic kissprint of the W in War, nice clear variety, SG 151 var. £ 20

UKRAINE

792 1918 (23 Aug) Republican Ukraine commercial cover to Berlin bearing 25k combn tied Ekaterinoslav cds cancels, sent only months before the Bolshevik invasion to crush the new republic with an invasion by November 1918 which fell to the Austro German army occupation of the area from March 1918. Intr item. £ 25

UNITED NATIONS

793 1957-1998 Extensive collection of unmounted mint sets and souvenir sheets on printed leaves for each set or range includes the Flags panes, 1995 special collection of 50 Years of UN, huge amount of thematic material and high original cost. 100s in heavy box. £ 150

UNITED STATES

794 1847 5c brown neatly cut with 2-3 margins and lightly cancelled blue lined oval postmark, very attractive example. SG 1a. £ 100

795 1851-57 Type I & II 3c values for Scott # 10, 10A, 11 & 11A fine used mainly with two margins Scott #10 cut into along top, other cut with two margins, CDS used nice examples, Cat \$350. £ 85

796 1857-61 3c rose Type II fine used barred circular cancel, two straight edges, very fine spacefiller Scott 25A, Cat \$850. £ 50

797 1857-61 3c rose Type III & IV fine used CDS cancel in black or blue, both clean examples, Scott 26 & 26A, Cat \$150. £ 40

798 1861-2 30c orange an attractive example centred left, used indistinct red cancel in neatly struck with good perfs and colour, Scott 71 Cat \$200. £ 75

799 1861-2 90c blue fine used straight line barred cancel in black, centred NW with pulled perf top right, trace of tones, good colour, Scott 72. £ 100

800 1861-66 E Grill 12c black Washington fine used attractive example centred NW, used black part fancy cancel with good perfs and colour, Scott 90 Cat \$375. £ 55

801 1861-66 F Grill 10c green sound used attractive example centred NE, used fancy 10 stroke black cork cancel with few blunt or corner perfs nice colour, Scott 96 Cat \$225. £ 38

802 1861-66 No Grill 24c greyish lilac fine used four section cork cancel, centred left and one pulled perf along the base, otherwise very fine, Scott 78a \$425. £ 40

803 1862 24c greyish-lilac fine used attractive example well centred, used black barred cancel across the stamp, neatly struck with good perfs and colour, Scott 78a Cat \$400. £ 100

804 1867 Grill E 15c black fine used centred NE and neat cancel across the stamp, Scott 91 \$600. £ 85

805 1886 illustrated Illinois Central Hospital for the Insane Jacksonville. 2c brown printed postal stationery envelope to Springfield Ill., cancelled G in black and JACKSONVILLE JUL 20 CDS alongside, soiled top left corner and some tones / soiling. Unusual. £ 45

806 1910-11 15c pale ultramarine unmounted mint (never hinged) example, accompanied by 2007 Philatelic Foundation certificate. Scott 382 Cat \$500. £ 130

807 1923 Postal stationery Jefferson 1c cancelled with rarish Upham's Corner Station cancel on stamp advertising card. £ 15

808 1950-2017 An extensive collection with huge amount of year runs, defins and commems in complete sets, miniature sheets, NVI, with the value in the modern material as a double collection of both mint and used for each sets or M/S in five binders laid out on leaves includes 1950-1976 (over 1800 stamps), 1990-2001 (STC £1300 useful face), 2002-2008 (STC £975+ good face values, self-adhesives etc), high face and cat values, many 100s. £ 450

809 1997 Bugs Bunny Pane of 10, with one showing single stamp imperforated variety on right hand sheet, Scott 3138c. Very fine. £ 85

810 COVERS Accumulation in various volumes with 1932 Anniversary cacheted covers, First Day covers in slot album 1939-1966 mainly affected by aging, plus airmails and F/Flights, second large slot album with 1930s incl Fleet Review, LA Airport 1932, Hiawatha Kansas, USS Ships first day in commission, anniversaries, flights etc, mixed condition but intr lot. Good qty. £ 40

811 Local and private post carriers 26 different taken as reprints or forgeries includes Essex Letter, Bouton's, Husseys, Spence & Brown etc. Attractive lot. (26). £ 26

812 Local Post: W.D. McNish Nashville x 4 different labels imperf good four margin for 5c PAID incl unused 5c black on red, 5c grey, 5c rose and 5c black (with gum), all fine, 'as is' £ 28

813 Officials: Treasury Dept 1879 Soft porous paper 30c brown neatly cancelled across the stamp with barred postmark in black. Scott O112 \$425. Fine appearance. £ 65

814 Officials: War Dept; 1873 12c rose almost unused small part original gum with hinge and paper remains, nice frontal appearance, Scott O89 Cat \$275 mint. £ 18

815 Railway Share Certificates: 1928, 1961 & 1979 for Bush Terminal Company & Penn Central Company (2), attractive engravings, few faults. (3). £ 14

VATICAN CITY

816 1929-1935 Small fine used range including 1929 set of 13, 1933 long set of 16, 1935 Juridical set, Express 1929 set 2, Postage Due 1931 top values 60c on 2l brown and 1110c on 2l.50 orange. Nice group Cat £515. (c40). £ 125

817 1933-1967 Mainly mint collection on leaves with some better amongst the regular issues, noted 1933 Pope Pius XI 2l (Cat £60), 2l.75 mint (Cat £110), 1935 Juridical Congress set of 6 mint (Cat £275), 1936 Catholic Press Ex. set mint (Cat £130), 1938 Archaeological Congress set (Cat £85), 1949 35l bright mauve mint (Cat £55), 1953 Air 500l red-brown and deep brown mint (Cat £43), 1954 Marian Year set m, plus many sets to 1967, clean lot. Cat £1000+. £ 220

818 1955 1200th Anniv. of Martyrdom of St Boniface 35l violet right imperf single mounted mint, very fine, expertised on reverse, Scott 193a imperf PAIR Cat \$525. This is a single. £ 30

819 1982-1998 Mint and mainly unmounted mint assembly of complete sets on stockpages appears good degree complete incl 1998 Turin Shroud, Musical Angels, Italia 98 M/S, 1998 Popes long set with labels, 1997 Pope Journeys set 6, 1997 Holy Year, 1997 46th Congress, 1997 Papal Transport, 1996 Journey 14th series set, Olympic Games strip, 1995 UNO, 1994 Restoration of Cisterne Chapel set & M/S (Cat £28), 1993 Architectural Treasures long set, 1989 Birds, many sets & miniature sheets to 1998, nice thematics. Useful qty. £ 150

WALLIS AND FUTUNA ISLANDS

820 Epreuve De Luxe attractive collection of imperf cards for a variety of different issues in a stockbook including 1987 Basilica Anniv. 230f air, 1987 Wrestling 97f, 1984 Olympics, 1983 Xmas set of 2, 1983 Cat 102f air, Flowers, 1972 Fiji etc, very attractive, (31 different). £ 150

YEMEN

821 1939-1972 Extensive collection of mint and unmounted mint sets arranged in stockbook and on stockpages includes better throughout noted 1951 Parade set, 1952 surcharges set 3 (Cat £67), 1960s M/S imperf, 1963 YAR 1962 overprints series U/M, Airm with AIR MAIL ovpts perf & imperf, 1963 Astronauts perf & imperf, 1960s comm sets perf and imperf incl M/S. Lovely lot for expansion STC £2390. £ 480

YUGOSLAVIA

822 1952 Brussels UPU delegation book with useful mint sets from Yugoslav postal authority incl 1951 Cultural Anniv., 1950 Harvester long set 12 (Cat £75), 1951 air incl 100d grey-blue (partly stuck cat £80). £ 35

823 Unmounted mint duplicated stock of 1000s in glassine bags and packets, many nice sheetlets, part sheets, spanning 1960s-1970s, ideal for packets maker, many thematics. £ 45

ZANZIBAR

824 1949 (10 Jan) Registered airmail First Day cover to USA bearing RSW 10s brown tied REG. / ZANZIBAR CDS cancel and regd label No.A105, wrinkles and soiling. SG 334. £ 34

825 1957 Kibweni Palace 5s & 7s.50 top values in unmounted mint blocks of 4, fresh, SG 370-371. £ 35

ZULULAND

826 1888-93 4d, 5d (pulled perf) & 6d overprinted values mounted mint, SG 6, 7, 8. £ 48

827 1888-93 ½d, 1d, 2d & 2½d overprinted values mounted mint, SG 1/4. £ 38

828 1893 5d dull purple and blue fine used ESHOWE CDS cancel, sound and fine color, SG 7 Cat £120. £ 44

829 1893 6d dull purple Natal overprinted heavy mounted mint, SG 16. £ 22

830 1893 Natal overprinted 6d dull purple very fine used, SG 16. £ 22

GREAT BRITAIN - PRE-STAMP

831 1800-1821 Two Entire both Manchester 185 mileage marks in red, 1821 E.L with additional PAID AT MANCHESTER circle cancel in red (good strike) sent locally, other sent to Aylesbury, usual folds etc. £ 30

832 1813 Three pre-stamp covers from the same correspondence each Belford to Edinburgh, charged 8d rate, bearing nice BELFORD / 326 mileage marks, along with red dated CDS applied in Edinburgh. Usual folds. £ 45

833 1832 Entire Letter Tunbridge Wells to Lincoln's Inn bearing nice TUNBRIDGE WELLS undated complete circle h/s in red, receiving F d/s in red, usual folds etc. £ 40

834 1834 Entire Letter Oxford to Aylesbury bearing a part strike of PAID AT / OXFORD boxed strike in black on reverse, Oxford dated arc in black on reverse, 8 chargemark. Fine. £ 35

835 1836 (April) Entire Oldham to London bearing faint Oldham P.P. boxed in red with PAID AT MANCHESTER part circle in red and London 'tombstone' E PAID h/s alongside, damaged from opening and horiz. fold with some soiling. £ 28

- 836** 1836 Entire Manchester to Plymouth bearing PAID AT MANCHESTER circle cancel in red (good strike), usual folds etc. £ 35
- 837** ALTRINCHAM single line h/s in black on 1824 (19 Sep) Entire Letter Timperley to Chester, manuscript Post Paid, fine. £ 30
- 838** ARDWICK / MANCHESTER oval h/s in black on 1824 (10 Dec) E.L. Manchester to Castle Douglas Scotland with manuscript charge mark, MANCHESTER 185 red mileage mark on reverse (v. g. strike) alongside the Ardwick oval in black. Boxed ½ for transit into Scotland. £ 40
- 839** Delph P.P. boxed h/s in black on 1838 (Aug) Entire Letter to Huddersfield, manuscript 3 charge mark, Manchester B transit b/s. £ 35
- 840** MAN / CHESTER two line handstamp on 1787 E.L. to Rochdale with 2 manuscript charge mark, very fine h/s. £ 38
- 841** MANCHES / TER arched h/s on 1789 (14 Feb) E.L. written near Hull to Ludlow Shropshire with manuscript 6 charge mark, sent via Manchester. Fine strike. £ 35
- 842** MANCHESTER / 185 mileage mark in GREEN on 1813 (13 Dec) E.L. Manchester to Rochdale with manuscript 4 charge mark, MANCHESTER 185 green mileage mark on obverse (rare in green). £ 40
- 843** MANCHESTER 185 mileage round datestamp 1803 (19 July) E.L. to Rochdale with 3 manuscript charge mark, mileage 185 at the top of the circle, name reading outwards, fine h/s. £ 34
- 844** MANCHESTER 185 mileage round datestamp in red 1816 (24 Mar) E.L. to Lincoln's Inn Fields London (public house) with manuscript charge mark, mileage 185 at the top of the circle, name reading outwards, fine h/s. £ 36
- 845** MANCHESTER horseshoe h/s on 1795 Entire Manchester to Rochdale with manuscript Post Paid and MANCHESTER horseshoe h/s on obverse. Fine strike. £ 30
- 846** MANCHESTER single line handstamp on undated circa 1799 E.L. to Rochdale with 3 manuscript charge mark in red, stained on reverse, very fine h/s. £ 38
- 847** Manr PAID double ring prepaid h/s in red 1818 (15 Feb) E.L. to Rochdale with manuscript 4 charge mark, mileage 185 b/s in red with circles, name reading inwards, fine h/s. Early use of the Manr PAID used from June 1818. £ 55
- 848** Middleton P.P. boxed h/s in black on 1827 (4 Jul) Entire Letter to Rochdale, manuscript 1 charge mark, Rochdale arrival b/s. £ 45
- 849** MISSENT / TO / MANCHESTER oval h/s in red on 1825 (14 Mar) E.L. Wandsworth to Blackburn with 2 h/s charge mark, T.P. / Wandsworth two line h/s in red. 7 NIGHT dated backstamp along with MR 14 triple ring cds. Good strike. £ 55
- 850** Newton Heath P.P. boxed h/s in magenta on 1825 (March) Entire to Grays Inn, London, manuscript charge mark, Manchester 185 mileage mark b/s. £ 75
- 851** OLDHAM No. 2 two line arc h/s in red on 1821 (26 Nov) Entire Letter Moseley to Lancaster, manuscript Post Paid, manuscript... remain at post office till called for...., fine. £ 45
- 852** OLDHAM undated double ring circle with single fleuron h/s in black on 1841 (28 May) Entire to Macclesfield, MANCHESTER dated arc in red alongside, receiving b/s. £ 38
- 853** PAID AT BARROW GATE - Red Circular handstamp in top right corner of a pre-stamp undated Entire addr to Salop with undated BARROWGATE red unlined arc on reverse, scarce. £ 60
- 854** STOCKPORT penny post h/s in black on front of 1837 (24 Jun) Entire Letter from Stockport to Military Asylum, Chelsea, T.P. Rate 2D, to different STOCKPORT double arc cancels dated 24th & 25th. London receiving b/s alongside. Some minor faults. £ 45
- 855** STOCKPORT scroll h/s in red on front of 1796 (20 Feb) Entire Letter from Marple to London, manuscript 6 charge mark, and triple ring d/s on reverse in black. Superb strike, scarce so fine, £ 55
- 856** Todmorden Penny Post two line h/s in black on 1840 (27 Jan)) Entire Letter Todmorden to Westminster, manuscript charge mark, ROCHDALE double arc b/s. £ 30
- 857** Too Late - Large oval pink h/s on E.L. Manchester to Macclesfield 1802 (15 March) with Manchester 185 mileage mark facing outward. Faults but nice strike of Too Late on reverse. £ 36
- 858** TOO LATE / N.P. & MANCHESTER double arc post mark in red on 1834 (22 April) Entire Letter to Glasgow with manuscript charge mark & Addl. / ½ in red alongside Too Late / N.P. on reverse for Scottish payment. fine strikes. £ 45
- 859** TOO LATE - P.P. & MANCHESTER 185 mileage mark h/s on 1813 (25 April) Entire Letter Cheadle to Capenhurst near Chester with manuscript charge mark with mileage mark alongside on obv. Reverse has part Too Late in red oval h/s along with P.P. boxed charge mark on reverse. £ 36
- 860** TOO LATE & TOO LATE / N.P. & MANCHESTER arc post mark in red on 1829 (June) Entire to Burnley with manuscript charge mark & Too Late / N.P. boxed h/s in red, plus Too Late oval h/s in red on reverse, alongside MANCHESTER arc cancel. £ 45

GREAT BRITAIN - QUEEN VICTORIA

- 861** 1840 1d black (DL) Plate 6 fine used three good margins, neat red MX cancel, cat £400. £ 90
- 862** 1840 1d black (EG) Plate 10 fine used three good margins, vertical crease, black MX cancel, cat £950. £ 150
- 863** 1840 1d black (OF) Plate 7 fine used three good margins, neat black MX cancel, cat £450. £ 90
- 864** 1840 1d black (RD) Plate 5 fine used three good margins, neat red MX cancel, cat £400. £ 90
- 865** 1840 1d grey-black plate 8, (CB) fine used four good margins with lightly struck black MX cancel. Lovely example. £ 150
- 866** 1841 1d red-brown (NG) an attractive four margin example with small part original gum, small indentation SE corner otherwise beautiful and crisp. SG 8 Cat £600 mint. £ 75
- 867** 1841 1d red-brown on bluish paper neatly cut (KG) very fine mint large part original gum (small hinge remain), traces of horizontal gum crease and four very close margins, slight burring bottom right, very tidy example, SG 7 Cat £2700. £ 480

- 868** 1841 2d blue pair and strip of 3 cancelled together on paper by diamond numerals to pay an huge 10d rate cut into in places with little margins showing, impressive all the same. (5). £ 35
- 869** 1841 2d blue small plate reconstruction booklet with 93 used examples mostly 1844 type cancels or London / Scottish numeral cancels in varying condition and varying margins, plenty of shades and postmarks plus a strip of 4 (poor, cut into badly). useful group circa 93 examples. Cat £8370. £ 450
- 870** 1841-1880 Classics assembly on fourteen album pages including 1841 2d blue (4 margins, numeral cancel), 1842 1d pl.23 on E.L., 1855 4d & 6d, 1864 E.L. to Paris with 4d red (small letters), tied 16 numeral cancels, 4d red wing margin used, 1865 4d verm. pl. 11 on 1869 cvr to France, 1867 3d, 6d & 10d plus 3d pl.9 on cover to France with perfin for C Devaux London, 1878 newspaper wrapper uprated with ½ tied P. F.6 CDS's, 1873 3d pl.11 on cvr to USA, etc. Attractive assembly with many nice copies. (Approx 31 + 9 covers). £ 250
- 871** 1843 Entire London to Edinburgh bearing 1d red-brown pair (OH-OH) tied two strikes of No.12 in MX cancel, fine. Cat £1700+. Scarce cover. £ 175
- 872** 1843 Entire London to Lowestoft bearing 1d red-brown (EJ) tied superb strike of No.8 in MX cancel, fine. Cat £325+. £ 85
- 873** 1843 Entire London to Newbury bearing 1d red-brown (EI) tied superb strike of No.7 in MX cancel, fine. Cat £325+. £ 85
- 874** 1843 Entire London to Newbury bearing 1d red-brown (OJ) tied superb strike of No.6 in MX cancel, fine. Cat £325+. £ 85
- 875** 1845 (11 Sept) Entire Milnthorpe to Lancaster bearing 1841 2d blue PAIR (SD-SE) plate 3 with four good to large margins tied 530 numeral barred ovals with blue Milnthorpe and Lancaster double arc dated cancels on reverse. Cat £350 as single on cover. £ 250
- 876** 1845 (23 Jun) Cover sent locally in London bearing 1841 1d red-brown (LA) showing left hand part inscription ...the labels abo {ve} on bluish paper tied 71 numeral cancel and T.P / Holborn St, red d/s on reverse 10 Fn 10, JU23 / 1845. Few marks or wrinkles, nice imprint on cover. £ 125
- 877** 1847 Embossed 1s pale green a lovely lightly used example with two clear margins touching along bottom and left neatly cut square with 13 numeral cancel, sound and fine, SG 54 Cat £1000. £ 125
- 878** 1854 (8 Nov) Cover bearing two 1d red-brown cancelled (not tied) by two 523 numeral cancels of Merthyr Tydvil in black with red dated arc on reverse, few minor marks Cat £120 on cover. SG 17. £ 30
- 879** 1855 (27 Dec) Small envelope from Newport Pagnell to London bearing 1d red-brown (IC) cancelled nearly full strike of 664 cancel in blue (stamp not tied but blue Newport Pagnall dated arc on reverse), London crowned backstamp in red on arrival, mainly fine, SG Cat from £650. £ 170
- 880** 1858 1s green fine used on cover London to Sardinia tied W / 2 cancel with a variety of arrival or transit cancels incl SORI, Genova, red PD oval on obverse. Mainly sound, SG 72 Cat £425. £ 85
- 881** 1858-79 1d red plates range in small stockbook of 122 various plates to 221, mainly fine used. Incomplete. £ 30
- 882** 1858-79 1d red plates range in springback album with each page duplicated for a different plate number from 90 to 221, good range of numeral cancels, many are good to fine used. Approx. 420. £ 100
- 883** 1859 (1 Dec) Small cover Chester to Liverpool bearing 1d rose-red p.14 tied nice strike of CHESTER 180 spoon cancel, fine appearance. £ 100
- 884** 1864 1d lake-red plate 177 fine used with 118 numeral cancel has the '1' skillfully overpainted to make a nice looking plate 77. Altered from 177. Complete with 2022 Brandon certificate. Nice spacefiller, £500,000 retail as a genuine example. £ 100
- 885** 1864-79 1d rose-red plate 157 in a superb left marginal mint / unmounted mint block of 6 (AS-TC), some reinforced perfs on reverse, impressive multiple. SG 43. Cat £420 for mint (2 stamps U/M). £ 180
- 886** 1866 Plain env to Biggar with 1d red PL 74 cancel good Too-Late London duplex Ja 26 66 with very fine C & G/R.P.O. in circle H/S in black below. Few creases & minor soils & London & Biggar B/S. Long closed tear on face away from stamp & cachet. £ 20
- 887** 1867 5s rose plate a superb fine used example with corner barred oval only slightly centred downwards, superb perfs and condition, very nice for these, SG 126. £ 225
- 888** 1867-80 3d rose complete set of plates 4 to 10 seven fine used examples, plate 4 the key stamp is fine used part numeral cancel, 5 is wing margins and 7-9 are CDS cancels, mainly fine, SG 103 Cat £790. £ 80
- 889** 1867-80 Seven examples with plate run sound used for 3d rose plates 4 to 10, pl.7 has straight edge, mainly good strikes incl 76, 93, 466, 75, 87, 159, 89. Cat £790. £ 80
- 890** 1868 4d vermilion plate 10 fine used example with part 147 numeral cancel of Bungay, very fine. SG 95. £ 22
- 891** 1870 1½d rose-red (FJ-JF) plate 1, unused example small part original gum with paper adherence on reverse, centred left and light tones otherwise nice looker, SG 51 Cat £725 mint. £ 48
- 892** 1870 1½d rose-red plate 1 (6) and plate 3 (4) fine used examples with both shades shown, mainly sound Cat £960. SG 51/2. £ 88
- 893** 1873-79 Wmk Spray of Rose 3d rose complete run of plate numbers 11 to 19 mainly sound average used, few perf faults or heavier cancel, all sound SG 144 Cat £640. (8). £ 75
- 894** 1874-75 Correspondence from London to Buenos Aires. Four covers each bearing 1s green plates 8, 9, 10, 11 tied London 96 duplex (2), London 87 duplex, and Liverpool 466 duplex. Being a business correspondence Brandt & Sons some with manuscript of h/s Via Southampton, or per Pacific Steamer via Liverpool / Montevideo, small faults and Liverpool is toned other cat £960+ on cover. Nice original lot. £ 250
- 895** 1876 2½d rosy-mauve Plates assembly of 10 different plate numbers mainly fine used London duplex cancels incl plates 4-5, 7-9, 11-15. Cat £850. £ 125
- 896** 1876 8d orange plate 1 sound used part 894 duplex cancel of Winslow, heavy but clear strike. SG 156. Cat £350. £ 28
- 897** 1876 Wmk Large Garter 4d vermilion plate 15 with few trimmed bottom perfs, bold strike of 180 numeral cancel of Chester. Cat £475. £ 40

- 898** 1876 Wmk Large Garter 8d orange sound used good strike of 85 duplex cancel across the stamp, quite well centered with good perfs, sound, SG 156 Cat £350. £ 40
- 899** 1876-80 Wmk Orb 2½d rosy-mauve complete run of plate numbers 3 to 16 mainly sound fine used, odd perf fault, tone or heavier cancel, all sound SG 141 Cat £1255. (14). £ 125
- 900** 1877 Wmk Large Garter 4d sage-green plate 15 sound used part newspaper branch cancel, well centered with good perfs, sound, SG 153 Cat £325. £ 35
- 901** 1878 ½d Brown P/S card to Derby cancel fair-good Bletchley Station 025 duplex Ap 6 78. Tiny soils and centre fold, overall sound condition. £ 15
- 902** 1879 (7 Aug) Tatty cover Kilmarnock to Buenos Ayres bearing 4d sage-green pl.16 tied good strike of 203 cancel, folded two ways and slightly grubby with variety of backstamps, SG 153 Cat £600 on cover. £ 120
- 903** 1881 2½d blue plate 21 to 23, set of three plates mainly sound fine used, SG 157 Cat £125. £ 18
- 904** 1887 1½d dull purple and green a small group of perfined blocks of 8 (9), blocks of 6 (4), blocks of 4 (3), mixed condition mostly on original paper with a variety of cancels, perfs are fancy AI s. (108 stamps). Cat £1900+. £ 80
- 905** 1887 9d dull purple and blue fine used crisp incomplete cds 1901 cancel, paper adherence on reverse, hence good colour, SG 209. £ 16
- 906** 1887 Die I 5d dull purple and blue fine used light oval registered cancel, SG 207. £ 28
- 907** 1890 10d dull purple and carmine mounted mint, SG 210. £ 20
- 908** 1900 1s green and carmine very fine used neat registered oval cancel, paper adhesion on reverse hence good colour, SG 214 Cat £140. £ 28
- 909** Postal Fiscal: 1864 Wmk 16mm high, 6d pale reddish lilac used with sock on the nose GUILDFORD FE 11 97 squared circle, few pulled perfs top right otherwise fine appearance, SG F14 Cat £200. £ 38
- 910** Revenue: 1857 1d reddish lilac in a superb unmounted mint block of 6, few blunt perfs along the bottom, otherwise scarce multiple, SG F7. Cat £72 as hinged. Must be worth double for Unmounted. £ 100
- 911** Used Abroad: EGYPT : 1862 9d bistre fine used with a fine strike of BOI duplex cancel. Straight edge at top and slight thin at right but still an impressive looking stamp SG Z30. Unpriced in SG. £ 200
- 912** Valentine's: Intemperance is the bane of society envelope on cream paper unused with slight even toning at left and couple of paper nicks same side, otherwise fine. £ 100
-
- GREAT BRITAIN - EDWARD VII**
- 913** 1902 10s ultramarine fine used registered oval cancels, very fine, SG Spec. M53 (1). £ 80
- 914** 1902 2/6 slate-purple a superb fine used example with sock on the nose LIVERPOOL cds cancel of 1904. SG Spec. M48 (2). £ 55
- 915** 1902 5s Bright Carmine fine used registered oval, SG Spec. M51 (1). £ 40
- 916** 1902 5s Deep Bright Carmine mounted mint with fresh frontal appearance, SG Spec. M51 (2). £ 125
- 917** 1902 ½d blue green plate proof on card, no wmk, margins all round. Very fine. £ 55
- 918** 1902-10 7d grey-black and 7d deep grey-black both unmounted mint, grey-black is bottom marginal (hinged on margin) & deep grey-black is bottom gutter margin single, mainly fine and fresh, SG Spec. M37 (1), (2), Cat £194 for U/M single. £ 100
- 919** 1902-10 Twenty seven hinged mint examples from ½d to 1s with good range of shades, includes 1d (3), 1½d (3), 2d (3), 2½d, 3d (5), 4d green and brown (4), 4d orange (2), 7d grey (2), 10d & 1s (2), SG range 215-259 Cat £1140+. £ 300
- 920** 1902-11 1½d shades for different printings identified on album page m & u incl. SG Spec. M8 (1-2 m), M9 (1-3 m), M10 (1-7) with used 2, 4 & 6 (Cat £125), others mint. Useful cat value. (12). £ 160
- 921** 1902-11 10d purple and carmine shades identified on album page incl SG Spec. M42 (1-3) used, SG M44 (1-3, 5, 6 & 8) used, huge cat value. (9). £ 300
- 922** 1902-11 1s purple and red shades identified on album page incl SG Spec. M45 (1), mint, M45 (2) used, SG M47 (1-4) used, good cat value. (6). £ 110
- 923** 1902-11 2½d shades for different printings identified on album page m & u incl. SG Spec. M16 (1-3 mint or U/M, No.4 used), SG M17 (1 & 2 used, No.3 mint. Useful cat value. (7). £ 100
- 924** 1902-11 2d shades for different printings identified on album page m & u incl. SG Spec. M11 (1 & 2 are U/M, 3-4 used), SG M12 (1 & 3 mint, 2 & 4 used), SG M13 mint for (1-4). Useful cat value. (13). £ 250
- 925** 1902-11 3d purple on yellow used 21 examples on stockcard including shades, some mixed minor faults, mostly regd, CDS or light cancels, Cat £378. Unchecked for shades and varieties. £ 35
- 926** 1902-11 3d shades for different printings identified on album page m & u incl. SG Spec. M19 (1) unused & used (3), M19 (2) unused & used (2), SG Spec. M20 used (1-5), M21 (1-2) used. Useful cat value. (16). £ 125
- 927** 1902-11 4d green and brown shades for different printings identified on album page m & u incl. SG Spec. M23 (1) f.u., (2 & 3 U/M), SG M24 ((1) U/M, M24 (2) vfu. Useful cat value. (5). £ 125
- 928** 1902-11 9d purple and ultramarine shades identified on album page incl SG Spec. M39 (1-3) used, M41 (2) used, SG M41 (3-5) U/M, unused & mint, high cat value. (7). £ 175
- 929** 1902-13 CDS fine used basic 'set' of 15 ½d to 1s, mostly nice CDS cancels and good colours, SG range 215-257 Cat £395+. £ 34
- 930** 1902-1911 5d purple & blue five mint / U/M shades including SG M28 (1-2 used & mint), SG M30 (1-4 mint / U/M) (8). One with copy of a certificate for SG M30 (4). £ 75
- 931** 1902-1912 6d purple five mint / U/M shades including SG M31 (1-2), Pale dull purple, slate purple, 1911 SG M33 (1) royal purple, 1912 M33A dull purple, pale dull purple. (5). £ 70

- 932** 1904 ½d yellow-green album page of control singles mint including D4-5, E5, plus both perf & imperf margins for F6, F7, G7, G8, H8, H9, I9, I10, J10. A few with frame breaks. (28). Plus some single shades mint and wmk inv variety. £ 100
- 933** 1904 ½d yellow-green mounted mint showing SPECIMEN overprint arch Type 17, hinge remains, fine appearance, SG M2s. £ 120
- 934** 1904 DLR 1d rose-red booklet pane of 6 unmounted mint, gum bend otherwise extremely fine, SG Spec. MB5 Cat £250 mint. £ 80
- 935** 1905 1s deep dull green and scarlet mounted mint, fresh colour, SG M46 (4). £ 42
- 936** 1905 1s dull green and pale carmine unmounted mint, even toned gum, fresh appearance, SG Spec. M46 (2). £ 100
- 937** 1905 2/6 pale dull purple fine used oval registered cancels, SG Spec. M49 (1). £ 35
- 938** 1905 2/6 slate purple mounted mint, with hinge remainder, SG Spec. M49 (3). £ 100
- 939** 1905 9d purple & ultramarine four shades SG Spec. M40 (1-4 mainly fine used). Good cat value. £ 95
- 940** 1906 10d purple and carmine Three shades SG Spec. M43 (1) dull purple & carmine heavy m/m (Cat £140), Slate purple & carmine used cds (M32 (2) (Cat £75), slate purple & deep carmine used, SG M43 (3). £ 85
- 941** 1906 6d purple three mint / U/M shades including SG M32 (1-3), Pale dull purple, dull purple & slate purple. (3). £ 60
- 942** 1907 Coloured postcard to Broseley Shropshire with ½d EdwVII cancel fine Tamworth & Hereford S.C up S/R pmk & mostly good condition. £ 15
- 943** 1909-11 4d orange plate proof on poor quality buff paper imperf, very fine. SG Spec. M26. £ 40
- 944** 1909-11 4d orange shades identified on album page incl SG Spec. M25 (1 & 2 f.u., No.3 orange-red U/M), SG M26 (2) deep bright orange f.u. Good cat. (4). £ 90
- 945** 1911 1d aniline-rose top rule marginal single unmounted mint, very fine, SG M6 (7) (F). £ 120
- 946** 1911 1d brick-red U/M showing no watermark variety, very fine, SG Spec. M6a. £ 30
- 947** 1911 1d deep rose-carmine very fine used corner cds, SG M6 (6). £ 110
- 948** 1911 1d identified shades for SG Spec. M6 (1-5), with intense red & pale rose carmine both used cds, others are mint / unmounted mint, high cat value. (5). £ 80
- 949** 1911 1d red U/M showing watermark inverted variety, very fine, SG Spec. M6b. £ 32
- 950** 1911 2/6 dark purple fine used oval registered cancels, few short perfs at base, SG Spec. M50 (3). £ 40
- 951** 1911 2/6 dull greyish purple fine used ANERLEY RD cds, SG Spec. M50 (1). £ 110
- 952** 1911 2/6 dull reddish purple fine used rubber cds, SG Spec. M50 (2). £ 30
- 953** 1911 2/6 pale dull reddish purple fine used oval registered cancels, SG Spec. M50 (4). £ 40
- 954** 1911 9d reddish purple and light blue unmounted mint, very fine, fresh appearance, SG Spec. M41 (1). £ 75
- 955** 1911 ½d Blotchy print: Deep dull yellow-green (very blotchy print) in a superb mint block of four with bottom two stamps unmounted mint, complete with 1992 RPS certificate, SG Spec. M3 (4). Scarce as a multiple. £ 300
- 956** 1911 ½d St Andrew's Cross PAIR dull yellow-green mounted mint, SG Spec. M3 (e). £ 100
- 957** 1911 ½d yellow-green shades identified m & u including SG Spec. M3 (7) Deep bright green fine used barred machine cancel, SG M3 (6) bright green (fine impression) fine used cds Aug 6 1911, SG M3 (5) pale bluish green, SG M3 (4) deep dull yellow-green (very blotchy print) used, plus interpanneau single mint, and control A11 3 singles and one strip 3. High cat value. (12). £ 180
- 958** 1912 10s blue fine used rubber circular cancel, very fine, SG Spec. M54 (2). £ 100
- 959** 1912 1s green and carmine, unmounted mint, very fine, fresh appearance, SG Spec. M47 (5). £ 48
- 960** 1912 5s carmine fine cds example with LEICESTER rubber cancel, few light tones, SG Spec. M52 (2). £ 45
- 961** 1912 7d slate-grey in a top marginal block of four, unmounted mint, very fine, fresh appearance, SG Spec. M38 (2). £ 60
- 962** 1913 6d deep plum mounted mint, fresh colour, SG M36 (2). £ 10
- 963** 1913 Dickinson coated paper: 6d dull purple very fine used cds, fine example of this scarce paper variety, SG Spec. M34 (1). £ 65

GREAT BRITAIN - GEORGE V

- 964** 1911-12 Die B 1d pale carmine-red very fine mint / unmounted mint block of 10, gum bends with 9 stamps U/M, impressive block, SG Spec. N8 (7) Cat £225+ for U/M. £ 90
- 965** 1912 1d red fine used way line cancel showing Inverted and reversed Q for O and spot in centre between ONE AND PENNY variety, SG Spec. N(16) ka, Cat £350 for mint. Nice clear variety. £ 85
- 966** 1912 ½d green fine used way line cancel showing STOP after PENNY variety, SG Spec. N(14) J, Cat £150 for mint. Nice clear variety. £ 48
- 967** 1913 ½d green control single M18 (perf) mounted mint showing coloured mark on right dolphin's eye variety, scarce combination, SG N14 (k). £ 45
- 968** 1915 ARMY POST OFFICE / 2. Printed cream On His Majesty's Service envelope unaddressed bearing FRANCE 10c orange Sower defin tied by the APO 2 CDS, most unusual. £ 55
- 969** 1915 DLR 10s blue attractive fine used quite well centred example with good colour and large registered ovals dated 1917, SG 412 Cat £875. £ 125
- 970** 1915 DLR 2/6 deep yellow brown very well centred with oval registered cancels, perfs along the bottom are mainly blunt otherwise lovely example, SG 405 Cat £250. £ 26
- 971** 1918 2/6 pale brown hinged mint example, few pulled perfs on right otherwise well centred, SG 415a Cat £175. £ 55

- 972** 1923 Newspaper cutting about letter sent round the world 3 times, (not this one). With KG/V 1½d on letter with at least six addresses including Calcutta, reverse has approx. fifteen cds and markings. £ 18
- 973** 1924 Five shades mounted mint, 5d brown, 5d deep brown, 5d reddish-brown, 5d Bright ochre-brown, and 5d deep bright ochre-brown all fine, SG Spec. N40 (1-5). Cat £210. £ 85
- 974** 1924 Six shades mounted mint, 3d violet, 3d pale violet, 3d pale dull reddish violet, 3d deep violet, 3d deep brownish violet, all fine, SG Spec. N38 (1-6). Cat £155. £ 62

975 1924-26 Wmk Inverted 1½d red-brown in booklet pane of four stamps and two labels (Telephone service / Air Mails) with left selvage mounted on middle stamp only, usual trimmed perfs on top and right side, very fine and fresh, SG 420dw Cat £225 £ 60

- 976** 1924-35 Four shades mounted mint, 10d Turquoise-blue, 10d deep greenish blue, 10d dull greenish blue, 10d deep dull greenish blue, all fine, SG Spec. N44 (1-4). Cat £190. £ 75
- 977** 1926 Sideways Watermark 2d orange hinged mint from coils, trimmed along the top otherwise fine, SG Spec. N36 (1c). Cat £120. £ 48

978 1929 Postal Union Congress £1 black fine used with cds cancels, mainly sound, SG 438. £ 280

979 1934 Re-engraved 2/6 chocolate-brown hinged mint example, thinned but well centred, SG 450 Cat £80. £ 25

980 1935 Photo. 2d orange pair on printed First Day Cover airmail to Greece tied Newport wavy line machine cancel. Mainly fine. £ 40

GREAT BRITAIN - EDWARD VIII

981 1936 King Edward VII typed first day cover with set of three with crisp West Wimbledon 1 Sept 1936 cancel. SG 457 459/60 £ 26

982 1936 King Edward VIII 1 Sept typed fdc with ½d, 1½d and 2½d and ½d green on fdc with block of four 1½d brown on reg. fdc £ 20

983 1936 King Edward VIII 1 Sept typed FDC with ½d, 1½d and 2½d with 14 Sept typed fdp/c with 1d red. SG 457-460. Cat value £330. £ 34

984 Postage Due: 1936-7 5d brownish cinnamon lightly mounted mint, 5d yellow-brown unmounted mint, both very fresh, SG D24, D24a Cat £130. £ 42

GREAT BRITAIN - GEORGE VI

985 1937 Four typed registered London covers to Dar Es Salaam East Africa with King George VI ½d green, 1d red and 2½d blue first day of issue 10 5 37. SG 462/3 466. £ 25

986 1937-1937 Mint and few unmounted mint on double sided stockpage incl 1939-48 set of 6 to £1 appears U/M, 1948 RSW set U/M, 1951 set 4 U/M, 1937 set, watermark varieties incl sideways and inverted to 2½d, also two West Country Air Service bicolour proofs (2), nice selection. (34 + 2 proofs). £ 160

987 1941-2 Two OHMS envelopes sent BY SPECIAL MESSENGER large red single line h/s with Directorate of Signals cds in red alongside, one addr to CSO Army Pigeon Service, Wing House, Piccadilly. Intr. (2). £ 20

988 1942 Wmk sideways unmounted mint for 1d, 2d & 2½d in horizontal strips of 5, SG 486a, 488a, 489a. Cat £240 £ 95

989 1942 Wmk sideways unmounted mint for 1d, 2d & 2½d in horizontal strips of 5, SG 486a, 488a, 489a. Cat £240 £ 95

990 1948 (1st Oct) £1 brown top value a superb first day cover Minster Ramsgate tied first day of issue on registered brown envelope sent locally, Cat £350. Very fine. £ 180

991 1951 King George VI ½d, 1d and 2½d definitives on typed first day cover May 10th 1937. SG 462/3 466 £ 18

992 1952 (15 Mar) GVR monogram h/s in violet on mourning cover cancelled OFFICIAL PAID / 15 MARCH / 52 / WINDSOR BERKS. GVI died on 6th February and this monogram still in use after his death. £ 20

GREAT BRITAIN - ELIZABETH II

993 1952 Queen Elizabeth II definitives 1½d green and 2½d red on 5 Dec first day cover with Windsor cancel. £ 15

994 1952-54 Wmk Tudor Complete set of 17 unmounted mint, fine, SG 515/531. £ 35

995 1952-54 Wmk Tudor Complete set of 17 unmounted mint, fine, SG 515/531. £ 35

996 1953 Queen Elizabeth II 5d brown, 8d magenta and 1/- bistre-brown on 6 July 1953 first day cover. SG 522 525 529. £ 20

997 1955 Waterlow Castles set of 4 to £1 hinged mint with hinge remains, fresh, SG 536/9 Cat £250. £ 45

998 1955-50 Edwards Crown wmk Cylinder blocks of 6 for 13 different values 1d to 3d, 5d to 10d, 1s, 1/3 & 1/6 mostly unmounted mint, few margin bends or faults otherwise useful cat value £960+. £ 250

999 1955-58 Wmk Edward Complete set of 18 mounted mint, fine, SG 540-556. £ 30

1000 1955-58 Wmk Edward Complete set of 18 mounted mint, fine, SG 540/556. £ 30

1001 1958-61 3d Graphite line issue u/m showing three graphite lines variety, SG 592c. Fine. £ 50

1002 1959 DLR Castles set of four hinged mint, well centred, sound, SG 595/598 Cat £195. £ 55

1003 1963 Red Cross Phosphor set of 3 in unmounted mint blocks of 4, fine and fresh, SG 642p/644p Cat £260. £ 100

1004 1965-67 Both phosphor and ordinary FDC's for commem sets on illus covers with printed Rembrandt address h/s. Each with ordinary Fareham or Botley FDI cds cancels, fine. (18). £ 45

1005 1966 (7 Feb) Regionals 4d blue set of 6 on regd FDC sent locally in Maidstone, mainly fine. £ 20

1006 1966 Parliament Presentation pack, in original cellophane, very fine. £ 22

1007 1968 Three illustrated anniversary of the Berlin airlift typed covers two with Berlin-RAF Gatow cancels. £ 16

1008 1971 Queen Elizabeth II definitive 1d crimson 15 Feb typed first day of issue. SG X844 £ 15

1009 1972 BBC set of 4 on Philart FDC tied Marconi's First Wireless, Flatholm Islands boxed h/s. Unaddressed, very fine. £ 30

1010 1974 Churchill set of 4 on official regd FDC tied CHURCHILL / BRISTOL cds cancels, addr sticker has been slightly altered to complete the address otherwise fine. High cat. £ 60

1011 1974 Great Britons set on official illus FDC cancelled Owain Glyndwr's Parliament House cancel. Mainly fine. £ 30

1012 1980 Authoresses set of 4 on official Eisteddford cover cancelled with Llangollen International Musical Eisteddford 12 July cancel (3 days after Authoresses issue). Scarce official cover. £ 100

1013 1981 11½p drab in vertical pair showing imperforate variety unmounted mint, SG Spec. U201a. £ 85

1014 1988-1997 Castles High Values Presentation packs for 1988, 1992 & the scarce 1997 packs, all fine. Packs No. 18, 27 & 40. £ 42

1015 1993 £10 Britannia unmounted mint, fine, SG 1658. £ 14

1016 1998-2001 Meter Mark First Day Covers useful group including 1998 Blue Bird Speed set of 6 tied special Bluebird illus cancels and Bluebird Confectionery group Hull 0000 first day dated meter mark, 1998 Beaulieu Meter mark on Speed set tied Brockenhurst FDI (sent Special Delivery on reverse), 1998 Speed with Campbells Kings Lynn FDI, 1998 Shell Chester & Castle Conington special h/s, 1998 Lighthouse Wolverhampton, 2001 uses, 2002 Airbus, 2001 Weatherby, 2001 Ban Hunting with Dogs, 2003 Delmonte Fruite and Veg, 2002 Mr Kipling, 2000 Kew (ink marks), 2001 Submarine White Ensign Assoc., useful group with only limited covers produced. High retail potential. (13 diff). £ 130

1017 2007 Easter Discount Booklet 1985 Benham cover signed by Arnold Machin in black felt tip pen, with 1999 Arnold Machin Anniversary 1st class x 2 to celebrate this event. £ 35

1018 2012 Paralympics set of 34 First Day Covers, unaddressed official covers each with self-adhesive set of 2 tied special cancels, also group of 1990s-2001 Cotswold covers with special cancels. Mainly very fine. £ 40

1019 A selection of eighty Queen Elizabeth II used registered letters a mix of pre-decimal and decimal includes values interesting postmark interest includes, Edinburgh, Wakefield and Aberdeen. £ 20

1020 A selection of fifty-five Queen Elizabeth II used registered letters a mix of pre-decimal and decimal includes values interesting postmark interest includes, Kilmarnock, Glasgow and Sutton Hill. £ 16

1021 First Day Covers accumulation in two well filled boxes includes 1960s to modern in various cover albums, loose, some special event, Benham silk covers in velvet binder, gold embossed etc, 100s. £ 50

1022 GOLD REPLICAS - Attractive collection of 1980-1984 special covers with gold foil replica panel on each cover in six special binders, containing approx 150 different covers. High original cost. £ 150

1023 Large amount of loose First Day Covers in a box 1937 Onwards to QEII with good selection plus some better noted 2000 100th Year Queen Mother signed John Swannell (photographer), 1982 Ford Dagenham FDC, 1960s incl better, 1977 high values, Cotswold covers, must be couple of hundred, also Russia binder of covers, high retail potential. £ 85

1024 Plain or illustrated first day covers of the 1960s each tied with Field Post office FDI cancels bearing complete sets mainly addressed to the same BFPO in Cyprus, incl 1962 NPY FPO 350, 1967 Paintings FPO 461, FPO 946 on Labour Org 50th Anniv. Wessex Covers, 1963 Paris FPO 350, FPO 943 etc, intr group (19). £ 38

1025 Postage Due: 1955 Edward Crown Wmk 5s scarlet on yellow unmounted mint, very fresh, SG D55. Cat £150. £ 60

GREAT BRITAIN - MIXED COLLNS

1026 1840-1968 Extensive collection in a well filled Devon album with useful pickings throughout including 1840 1d black (no margins), 1841 1d imperf (14 + pair all numeral cancels), one on cover, 1841 2d blue pair plus two singles one with part numeral MX, 1854-58 2d blue pair, 1857 4d rose (2), 6d lilac (2), 1856-58 1d stars in part plate reconstruction A to TL (c130), few on cvr incl Alfreton No.6, 1858-79 1d plates run 72 to 216 part complete, on cover (14) incl 1868 Not known at Rowden with addl Leeds cancels, 1858 2d plates 8-14 part complete (9), 1870 ½d plates (9 diff + pl.14 pair), surface printed to 1s, 1881 1d lilac 14 dots used (2), 1887 to 1s, EDVII to 1s incl 1s green and carmine used (106 used with violet Bournemouth cds's Cat £3500+), dozens of cds postmarks on low values, GV defines to 1s (many incl shades), 1913 2/6 deep yellow-brown used, 1916 2/6 brown with sock on the nose Field Post Office 6 cds, 1918 2/6 (5 + vertical strip of 3), 5s (3, one with Constantinople cds), 10s, 1912-24 GV mint control singles (14), 1924-5 Wembley sets mint, 1934 Re-engraved set, 1934 photo set mint, then plenty of defines to 1968, incl 1946 Peace 3d seven berries variety in used blk of 4, GVI mint booklet panes, QEII Wildings incl 1958 set mint, many blocks and pairs mint and used, booklet panes etc. 100s. £ 380

1027 1840-1970 Extensive collection in a well filled Windsor album with useful pickings throughout including 1840 1d black (3 margins), 1841 2d blue (3), 1854-58 2d blue (2), 1858-79 1d plates run 71 to 224 part complete, 1858 2d plates (7), 1870 ½d plates (15), surface printed to 1s incl 1855 blued paper 4d carmine, 1856 6d lilac, 1s green, 1862 to 1s with 4d plates run, 1867 9d straw used, 1867 5s pl.1 sound used 2s blue used, 2½d rosy mauve plates (13), 3d rose plates (8), 6d grey (5), 1880 1s orange-brown, 5d indigo, 1883 2/6 lilac (2), 5s, 10s (poor), 1884 lilac and green to 1s, 1915 DLR 2/6 yellow-brown, 1918 to 10s, 1948 RSW £1 cnr marg mint, then plenty of defines & commems to 1968, plus some earlier Castle printings used, back of the book incl postage dues, some useful officials, 100s. £ 450

1028 Accumulation in a smaller BOX jumbled loose, on leaves, cards stockcards etc., noted 1935 Silver Jubilee mint booklet panes 1½ (8), GUI mint vals to 1s, GOV mint low vals incl. PUC to 2½d duplicated, 1955 Tudor 10d mint, 1887 to 1s used, few QV line-engraved, stash of 1937 Coronation used (100s) ideal for variety hunting, 1911 Aerial Post env in green used (faults), GOV used defines duplicated in envelopes, stash of 1881 1d lilacs used (100s), 1890 Penny Postage Jubilee cards incl. 1d red unused, 1950s-60s Castles duplicated used in stockbook, GOV Seahorses 2/6 (12), 5s (13), 1918 10s used, EDVII set to 1s used, etc., 100s. Good sorter lot. £ 230

1029 Accumulation in smaller box with 100s on stockcards, stock pages, leaves, loose in packets, covers and few FDCs better noted incl 1937 used definitives incl 11d plum x 30+, 1971 Wedgwood booklet (trimmed perfs on side), GV Seahorses 2/6 (10), 5s (6), 10s, 1948 RSW set f.u., 1951 Festival 4th May illus cvr, 1985 Trains FDC tied House of Lords CDS's, stockbook (c1100) with 1887 duplicated values 1½d (30), 3d (24), 5d (15), 6d (23), 9d (7), 10d (10), EDVII similarly duplicated values incl 1s (12), 1940 Stamp Cent FDC, Embossed cut outs, 1949 Philatelic Congress regd printed cover, 1893 5d on Scott 2d P/S cvr, 1966 WorldCup Willie postcard used, 1957 Scots illus FDC, 1935 SK booklet (No.303 faults), QEII 3s booklet (Nov.58), 5s booklet (Jan 59), 1951 set to £1 mint etc, 100s, good sorter. **£ 350**

1030 Accumulation in various albums and stockbooks with good range of material including useful 1960s Castles heavily duplicated to £1 for diff printings, Windsor springback album with QV-QEII colln incl few officials, P.Dues, regionals, remaindered but good qty left mainly used, useful stockbook QV onwards incl 1864 2d plates (10), 1856 4d rose (5), 1862 4d red (2), 1883 2/6 (3), 5s (4), Govt Parcels QV 1½d pair, 6d & 9d used, 1918 Seahorses 2/6 brown (15), 1939 set 6 used, 1937 set mint, 1937 Coronation colon variety used, Ray flow in A37 Cyl 19 no dot strip of 4 mint, 1959 P. Dues to 1s mint, 1914 to 1s used, 1950 wmk swys strips of 4 mint, large binder of specialised Wildings mint and used many identified by phosphor, watermarks, some minor flaws etc, large binder of 1960s cylinder blocks, plate blocks mint, etc, huge amount of material, 100s. **£ 400**

1031 Accumulation in various albums and stockbooks with good range of material including useful 1950-1960s Commems mint in sets and identified minor varieties (many), Windsor springback album with QV-QEII colln incl mint QEII and few used QV onwards, regionals, remaindered but good qty left, Wilding set on stockpage, Graphite's set mint, Frama set of values to 16p mint, 1974 1p & 1½p self-adhesives, Postage dues binder with vals to £5, pre decimal on paper incl 2/6 in blocks, stockbook with jumbled Wildings mint for different printings incl blocks of 4, 6 or 8, Tudor or Edward Crowns, then later Multi Crown to 1/6 duplicated mint, some cylinder positionals up to 1/6, Sterling Machines incl large mint blocks, QEII commems incl blocks mint from 1953 Coronation onwards, Utile springback incl 1939 set 6 used, 1948 RSW set used, GVI incl few control mint blks of 4, large binder of Decimal Machines mint identified, etc, huge amount of material, 100s. **£ 380**

1032 GVI - QEII Mint & U/M duplicated jumbled ranges in a large stockbook with better noted incl 1937 to 11d, ½d green wmk inverted, 1½d advert pane wmk inv (Cat £140), 2½d ultr. swys wmk (Cat £75), 4d blk of 24, 1941 1d pale scarlet swys wmk block of 4 (2), 2d orange swys wmk, 1952 Wildings in various blocks, 2d wmk inv (4 cat £30 each), 11d in cyl. blk of 6, dozens for different printings in blocks, pairs, singles, wmk varieties incl some Graphite printings incl 1958-61 1d 3 lines (Cat £65), 1½d (Cat £90), 2d blk of 4, blk of 6 (2), cat £10 each, 2½d strip of 3, 1960 booklet panes and good range of inverted wmk's, etc, 100s, useful lot, needs sorting out. **£ 200**

1033 HEAVY well filled box with a good range of collections including Windsor albums for middle to modern, on leaves and stockpages, some earlier QV onwards, few covers etc, ideal sorter, 100s. **£ 125**

1034 OLD TIME collection in springback album on various different leaves with better throughout including 1841 1d imperf MX cancels (3) with RC showing guideline top right, with numeral cancels (9 + 2 pairs), 1841 2d blue (4 + pair), 1854-57 1d stars (21), 1858-79 1d plates run to 220 partly complete, 1858-79 2d plates (15 + pair), 1865 4d plates run, 1867 3d rose plates run, 1s (2), 2s blue, 2½d rosy-mauve (16), 2½d blue (6), 3d rose pl.11-20, 1s green pl.8-13, 6d grey (5), 1880 6d on 6d, EDVII 7d grey mint blk of 4, 1912 Mackennal ½d & 1d both with no cross on crown varieties (several ST £400+), 1913 2/6 deep sepia brown used (Cat £200, pulled perfs), 1918 2/6 (4), 5s (2), 10s blue used (2), back of the book incl officials, etc, huge cat value. **£ 400**

1035 Stockbook with a mainly used duplicated range from EDVII to 1951, some better fine used noted EDVII to 1s, 2/6 lilac (4 used with faults), 5s (2 one with cork cancel), GV Seahorses 2/6 (6), 5s red used in Turkey, 1924 2½d blk of 6 mint, 1924/25 Wembley sets, GVI 2/6, 5s, mint, 1951 to £1 used, 100s. **£ 175**

GREAT BRITAIN - MIXED P. HISTORY

1036 Forces Mail - A nice original correspondence of FPO cancels on GVI issues mainly to Cheshire incl FPO Numbers 187 (Middle East), Egypt prepaid and censored, RAF Censor 200, RAF Censor 114, 1941 Heany Bulawayo plus No.23 SFTS, FPO 122, FPO 8, FPO 220, FPO 222, Australia FPO E.609 (2 YMCA envelopes), AIF FIELD No.10, 1968 FPO 121. Intr group with some mixed condition. (26). **£ 50**

1037 Interesting group of covers and cards from QV onwards better noted including 1895 1d pink card uprated, GV Postcards with London paquebot (8), 1950 Stamp Exhib illus covers with diff numbers in MX (8), various QV 1d plates, 1d stars, 1934 airmail service, GV P/S cards unused incl regd 3d brown, 4½d red, EDVIII first day envs, few GVI FDI envs, plus 1948 Olympics and 1948 RSW low vals, 1905 cvr to Buenos Aires Not Called For, 1899 printed QV 1d verm. Parish of St Mary Islington envs, 1909 CK & Ardrihaig Packet, GVI Use Dr Lovelaces Soaps ½d green embossed unpostmarked advertising env., 1878 2½d pair to USA, Shrewsbury spoon cancel etc. Ideal for retail. **£ 275**

GREAT BRITAIN - OFFICIALS

1038 Admiralty: 1902 EDVII 1d scarlet and 3d dull purple on orange-yellow ovpt type O10, fine used cds, SG O102 & O106. **£ 40**

1039 ARMY: 1896 1d lilac mounted mint showing OFFICIAL FOR OFFICIAL variety, fine, SG O43a. **£ 85**

1040 Army Official: 1896 1d lilac in a used block of 6 used with multiple cds's. Hard to find as a block, SG O43. **£ 24**

1041 Board of Education: 1902 EDVII forged overprints on 5d & 1s used. Cat as genuine £8500 for 5d, 1s is uncat used and cat £160,000 as mint. Forged. SG O86/7. Nice spacefillers. **£ 20**

1042 Office of Works: 1902 EDVII 1d scarlet used with rubber circular cancels, sound used, SG O37. **£ 36**

1043 Royal Household: 1902 EDVII 1d scarlet with neat WINDSOR 1904 cds, fine, SG O92. **£ 55**

GREAT BRITAIN - CHANNEL IS

1044 And Isle of Man First Day Covers and P/Packs many from Guernsey or IOM, plus Guernsey booklets collection with useful face in 17 prestige booklets (mainly different). Heavy lot. **£ 40**

GREAT BRITAIN - ISLE OF MAN

1045 1917 Printed Prisoners of War Mail WWII white envelope (No Stamp Required) from Knockaloe Camp IOM addr to Zurich from POW in Peel IOM, with reverse OPENED BY CENSOR P.W. 100 label with transit and arrival Swiss backstamps. Few light tones and wrinkles otherwise sound. £ 50

GREAT BRITAIN - JERSEY

1046 1941-42 Two bottom left corner imprint blocks of 6 ½d bright green Evening Post Jersey January 1942 and 1d scarlet Evening Post Jersey 17/3/41, both mainly unmounted mint, fine for these, nice positional pieces. SG 1/2. £ 100

1047 1944 Views 3d violet on picture postcard of Munich bearing 3d tied JERSEY 5 MAY 1944 CDS with German FELDPOST Eagle datestamp alongside, typed addr sent locally. £ 35

1048 1944 Wartime Philatelic Cover (small tones) sent airmail to Hamburg bearing German 12+38pf 1942 Post Congress adhs tied FELDPOST and German insignia cancel plus 1d red Jersey commem tied CHANNELS ISLANDS CDS. Nice combination WWII item. £ 45

1049 1944 Wartime Philatelic Cover (small tones) sent airmail to Hamburg bearing German 1943 Armed Forces 40 + 40pf adhs tied FELDPOST and German insignia cancel plus 2d orange Jersey commem tied CHANNELS ISLANDS CDS. Nice combination WWII item. £ 45

1050 1944 Wartime Philatelic Cover (small tones) sent airmail to Hamburg bearing German 1943 Winter Relief 12+38pf adhs tied FELDPOST and German insignia cancel plus 2½d blue Jersey commem tied CHANNELS ISLANDS CDS. Nice combination WWII item. £ 45

1051 1944 Wartime Philatelic Cover (small tones) sent airmail to Hamburg bearing German 1944 Koch 12pf + 38pf adhs tied FELDPOST and German insignia cancel plus 3d magenta Jersey commem tied CHANNELS ISLANDS CDS. Nice combination WWII item. £ 45

1052 2005-2013 Double collection of mint & also used for most issues in springback album on leaves, extensive range of sets and miniature sheets for the period with useful face values includes self-adhesive, sheets face up to £5 each, single face values 2012 to £10 incl \$5 / \$5 NZ Queen's birthday M/S & single set, many hinged on margins hence U/M, colourful lot with many thematics and high cat value. £ 225

GREAT BRITAIN - GUERNSEY

1053 1940 (17 Feb) Cover sent to Castel (typed address) bearing GVI 2d orange BISECT tied by GUERNSEY wavy line postmark, odd wrinkle otherwise fine. £ 40

1054 1941-42 ½d green (shades) in six imprint bottom marginal blocks of four, each block is mounted mint on the top two stamps and U/M on the bottom two stamps, fine. £ 150

1055 1942-43 1d scarlet Imprint blocks of four mint / U/M for different printings including 8th, 9th, (Guernsey Press Co.), 13th (Press Typ.), 14th (""Press"") & 15th printings all fine. (4 blocks of 4). £ 100

1056 1942-43 1d scarlet Imprint blocks of four mint / U/M for different printings including 8th, 9th, (Guernsey Press Co.), 10th, 11th all fine. (4 blocks of 4). £ 100

1057 1969-2009 Mint collection in a well filled Trident album neatly arrange on leaves with dozens of sets, plus Alderney and some booklet panes, huge face value. Largely complete. £ 75

GREAT BRITAIN - ISLANDS

1058 Jersey & Isle of Man: 1942-1997 Mint collection in a well filled Devon album neatly arranged on leaves with dozens of sets, Jersey ½d arms pair on illus 1942 FDC, 1d on plain 1941 cover, useful face value. £ 75

End of Auction - Thank You



382



353



769



635



636



877



756



211



172



298



961



971



316



788



455





Registered. 8679
Jesse Lammitt
Paul Foster
Leipzig
Germany.
Gohliser Str. 11.

233

326

326

1794

On

Herrn Obrer: Kay: Rath

zu

Wolmar

1794/1

7p 2. Ogees
 l. cop. Kon emarsmuntionens
 smaly kommy Paachan ody. napa.
 o. gub goemobneries ro. Aora br.
 miss O. Joanno Inamoyemo
 ,rmour Lepocauconacy
 ury b. Epamiers
 tel d. Odesa a Consiantinopol
 ee de la Compagnie Kyrule
 An Mont-Athos

50

CANCELLATO

386

GENOVA

Dom. Scassi

Genova

p. 63
 875
 John Coulston Esq
 Bank
 Lancaster

879

W. W. Smith Esq
Montpelier Cottage
Kentish Town
London

Mr. Betty Light
Liverpool

GENEVE
13.10.57
9 M

LIVERPOOL
18.57

FR



462



236



974



Ex 244



703



80



542



197



550



551



540



424



Ex 777



918



945



934



361



120



347



88

TERMS AND CONDITIONS (Revised 01/02/2018)

1. ISG Ltd Trading as The Stamp Group upon acceptance of a bid will ensure the highest bidder will be the Purchaser, at one increment above the second highest bid or Reserve. Bids may be entered in the confidence that lots will be secured as cheaply as other bids, or reserve permit. The placing of a bid constitutes acceptance of our terms and conditions. We do not accept "Buy" bids.
2. All Bids must be received by 1.00p.m. on the sale date.
3. Bidding is increased by the following increments:
Up to £50 - **£1**, £50-300 **£2** or **£3**, £300-500 - **£5**, Over £500 - £10, £20 thereafter.
4. Estimates are conservative, and take into consideration any faults which may be present. All descriptions are carefully constructed and lots genuine unless otherwise stated. A reserve of 80% Estimate applies, and lower bids will not be accepted. Most lots realise between 10% above or below estimate. All lots are offered by non VAT registered vendors, or registered traders selling on a tax inclusive basis. We operate the Global Accounting system. Lots on occasion may be withdrawn at any time.
5. A Handling Charge per lot of 15% shall apply to the hammer price.
6. Postage and Packing is added at cost, insurance is extra if required.
7. An interest Charge of 5% per month, or part month, will be applied to overdue accounts.
8. Photocopies are available of small lots at 20p per black & white sheet or £1 per colour sheet remittance in advance please. Scans sent via E-mail are free, within a reasonable amount of pages.
9. Postal Viewing is available to known clients at cost. Lots must be returned before the sale date.
10. Settlement may be made by cash or cheque or **MasterCard/Visa/Switch/Maestro** credit or debit card for which **No surcharge is made**. Cheques drawn on an overseas bank should include the equivalent of £8 GBP to cover bank costs, the same applies to sending payment via bank transfer, quote your invoice number and advise us. Payment in euros by cash accepted at no extra cost call us for the daily rate. Instalments or staged payments are available for purchases over £300, please call for details before bidding.
11. Extensions on single items will be considered for certification only before bids are accepted, lots must be paid for and fees paid for certification if you require us to send it. A full refund of the lot and H/Fee will be given if the lot is misdescribed, Not the Certificate cost.

Postal Bidders

Personal, Postal, Telephone, Answer phone, Fax or E-Mail bids are accepted, subject to their receipt at our office by 1p.m (8am for fax and e-mail) on the day of the sale. Lots purchased may only be returned if 'not as described' providing such action is taken strictly in accordance with Conditions of sale (i.e. written notice within 7 days of receipt, return of material within 30 days of auction). Lots are NOT supplied 'on approval'. We make every effort to ensure problems are quickly and amicably resolved. Lots will be forwarded as soon as practicably possible but please allow up to 21 days after auction by the most practical and economical method. Bulkier sendings will be despatched by 2-3 day carrier service. Postage or Carrier/Packing/Insurance costs shall be borne by the Purchaser. Instructions to use less reliable alternatives will be adhered to, but at the Buyers risk. We are conscious of the need to minimise this burden and high denomination commems will be used whenever possible.

Settlement to be made within 7 days of receipt if invoice. Lots unpaid for after 30 days will be defaulted and the purchaser reported to the PTS and ADPS and bids for future sales disregarded. Sole title of all lots remains with The Stamp Group until payment has been made in full.

OFFICE HOURS 9am to 5pm Monday to Friday, Caller by appointment only.

The auctioneer acts as 'agent' only and shall not be liable for any default of the purchaser or vendor.

WE DO NOT LEVY A SUBSCRIPTION BUT ASK FOR AT LEAST ONE BID PER 3 CATALOGUES TO ENSURE A CONTINUED SUPPLY

BID FORM

Sale 354 - Closes Wednesday 19th March 2025 at 1.00pm

Name and full address: Block capitals please

Please bid on the following lots on my behalf. I have read and understand the terms and conditions of sale and I understand that a buyers premium of 15% will be added to the purchase price. Purchases will be paid for within 7 days of receipt of invoice or lot(s).

Signature.....

Tel No:.....

Our ref:

If successful I will pay by:

On receipt of invoice ☐ Blank cheque (enclosed) ☐

Credit / Debit Card No.
(No extra charge)

[illegible]

Start Date					Expiry Date					3 digit security			
------------	--	--	--	--	-------------	--	--	--	--	------------------	--	--	--

Signature.....Date....../.../.....

Please limit my total bids to:

£

Increase my bid(s) if beaten by:
(Circle as applicable)

1 Step 2 Steps

Posting Instructions

[illegible][illegible]

838



CHESTER
10 DEC 1834
1835

lowest annuity due
him from Gov
at Mart last

854

STOCKPORT
10 DEC 1834
TP 9D
Rate 2

Governor
Military Asylum
Chelsea

MISSING
TO
MANCHESTER

STOCKPORT
10 DEC 1834

981

Mr Lieut. Ringle
Gardens
Blackburn

847

PAID

Mr Dingley
Camp Office
Rockdale

855

Edm. Palmer Esq
No 5, Brick Court
Middle Temple
London

STOCKPORT
10 DEC 1834

844

B. C. Williams Esq
Lincoln's Inn Fields
London

STOCKPORT
10 DEC 1834

850

John Dingley Esq
Grays Inn

STOCKPORT
10 DEC 1834

851

W. J. Dacre
Mortimer
Lancaster
Paper given at the Post office
11th Dec 1834

OLDHAM
10 DEC 1834

Middleton
P.P.

Mr. Redfern
Solicitor
Rockdale

848

MANCHESTER
10 DEC 1834

OLDHAM
10 DEC 1834

Mr. Blackwell
Macclesfield

852



472



78



660



246



574



964



978



474



748



107



476



661