



THE STAMP GROUP
Philatelists & Auctioneers

Postal Sale 334

Monday

17th April 2023 at 1pm

267 Middlewich Rd, Northwich,
CW9 7DR, UK

Tel: 01606 40047 - Fax: 01606 41584



1363



1362



1260



1272



1265



1392



1421



170



953



169



N.º 13612



N.º 00843

1044



539



Ex 397



940

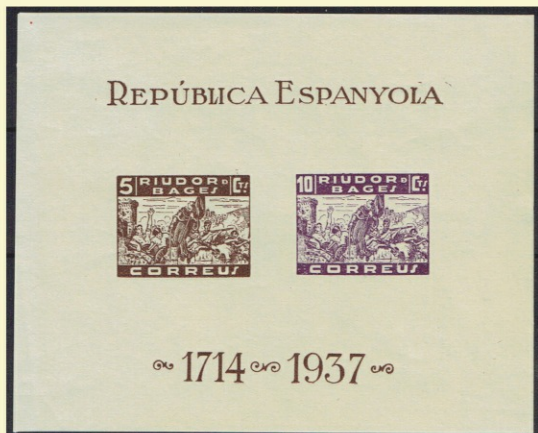

1050



Ex 1045



182



1430



229



1299



28



Ex 1046



Ex 1048



Ex 1043



Spanish Civil War - Extensive collection

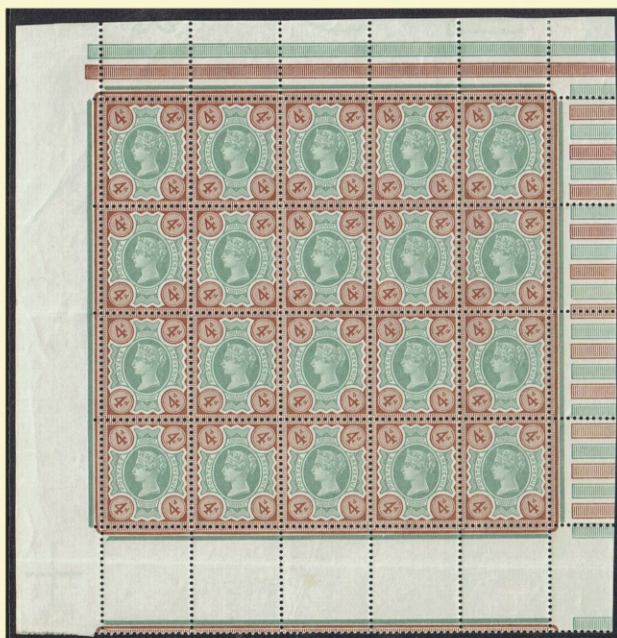

1350



1264



1257



1261



1276



1291



1259



1258



1274



1296



1325



724



1271



1411



1319



1273



1360



1300



501



907



1358



315



552



515



1283



284



1215



835



1412



1413



1365



166



1174



216



75



1204



1399



1394



1007



750



Ex 1110



850



1109



145



795



738



142



1282



1287



687



1111



1400



1408



455



1104



1290



566



1377



921



1344



Ex 944

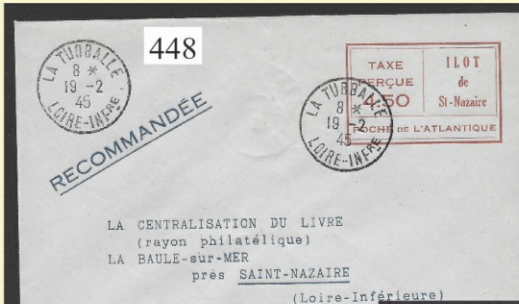

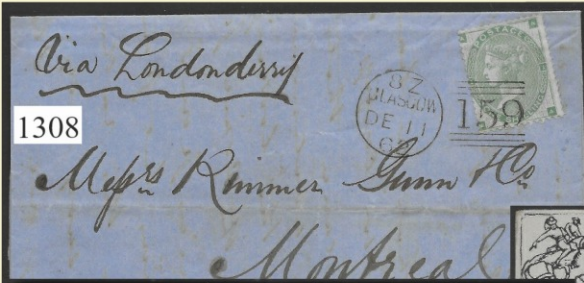



393



EIGHTEEN 1d.
and
TWELVE ½d.
Stamps.
PRICE 2s. 0d.

INLAND RATES OF POSTAGE.
 Letters. Not exceeding 4 oz. 1d.; for every additional 2 oz. ½d.
 Parcels. { 1 lb. 3d. 5 lb. 6d. 9 lb. 9d.
 { 2 „ 4d. 7 „ 7d. 10 „ 10d.
 { 3 „ 5d. 8 „ 8d. 11 „ 11d.

1427

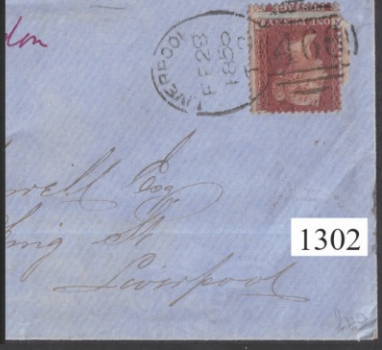

235



1302



286



990



382



1221



1403



1367



175



1401



523

336

314



331



1334



637



638



659



658



1393



1205



454



456



221

Postal Sale No. 334 - Close Date Monday 17th April 2023 at 1.00pm

Please note more images can be found on our website.

Scans and information can be supplied on request.

www.stampgroup.net

Email - info@stampgroup.net

MIXED LOTS

- 1** A British Commonwealth GVI/QEII unmounted mint collection of sets and ranges duplicated in a well filled stockbook, noted S. Africa, Cyprus 1955 values to £1, Dominica, S. Leone, Gold Coast, Gibraltar 1938 to £1 (3), Gilbert & Ellice, Leeward Is., Br. Solomon Is., KUT QEII Official to £1, Rhodesia 1966 to £1 incl £1 blk of 4, Grenada, S. Arabia, St Lucia, Nyasaland, Papua & New Guinea, N. Rhodesia, Nigeria, St Vincent, Falkland Is. Deps. 1946 Thick Map in blocks 1d, 2d, 3d, 4d, 6d, 9d & 1s with gap in 80th Parallel, 100s. STC £5400+. **£ 1100**
- 2** A LARGE carton with collections mainly in albums, stockpages including Spain, Modern GB used in Lindner hingeless printed albums (2), Jersey booklet panes in 22 ring binder, Switzerland FDCs, Australia FDCs (large qty of 1980s), Canada FDCs, 100s, heavy lot. **£ 45**
- 3** A LARGE collector's clearout in cartons mainly commoner material incl GB kiloware, Grenada 2006 Match Day cover stock in a box (100s), **£ 20**
- 4** A WORLD Accumulation in albums and stockbooks with country collections and better throughout including Italy well filled plus some Italian colonies (original retail around £250), France airmails incl mint 200f, Austria substantial mint collection 1966-1980 in Safe album, Belgium mint & used (some stuck down), Germany Reich 1872 onwards to 1945 double collection of m & u, dozens of issues represented (100s, good cat), Ireland 1922 to 1s mint, airs mint, postage dues mint, West Germany huge amount from 1950s-1980s mint or used, New Zealand 1930s incl many mint blocks to modern incl Stamp Duty to \$10, India mainstream in stockbook, Cyprus 1965-1983 mint collection, Channel Islands from Wartime in stockbook, USA commercial covers etc, heavy lot in fourteen volumes. **£ 425**
- 5** Accumulation in a carton with plenty to sort in albums, stockbinders and loose, noted Tristan Da Cunha QEII collection STC £745 with few nice covers, St Helena colln in springback for QEII issues, booklets etc, USA in Scott printed album middle to modern (heavy), world in a springback incl thematics, 1953 Coronation omnibus mint in special binder, Sierra Leone incl better in stockbook etc, 100s, heavy lot. **£ 200**
- 6** Aden to Austria - all periods mint and used collection in well filled springback album, very mixed includes country sections for Algeria, Andorra, Angola, Antigua, Argentina, Australia incl GV Roos to 5s, with dozens of definitives and commems, Austria definitives and commems etc, large qty mostly all different. **£ 80**
- 7** Boxfile of world in packets, covers and loose off paper from early to modern. Includes India, Egypt, Romania, Rhodesia, Switzerland and others. Many to have a sort through 1000's. **£ 40**
- 8** Brazil to Cayman Is. - all periods mint and used collection in well filled springback album, very mixed includes country sections for Brazil to 500r, Cape of Good Hope 6d lilac triangle, Canada, Burma, Bulgaria, Morocco Agencies incl 1941 censor cvr Tangier to London, Br. P.O. in China to \$1, Br. Honduras etc, large qty mostly all different. **£ 75**
- 9** BRITISH ASIA - An enormous battered and broken Master Global Minkus Printed album with a mint & used all different collection includes Hong Kong (pages toned affecting some stamps approx 320 STC \$£1500) GVI to \$10 used, 1941 Centenary set mint, extensive India (approx 110 STC \$2000+) from 1854 imperfs to modern mint & used, Pakistan (approx 1000+ STC \$1100), Singapore (100s, STC \$580), Ceylon and Sri Lanka from QV imperf onwards (100s, STC \$1350), also Kuwait (STC \$900), good qty, cat values not checked. Useful collections for each country to breakdown. **£ 1500**
- 10** British Commonwealth collection in an Ideal printed album Vol II from 1915 (smaller album) quite well filled mint and used noted GB, India, Canada, 100s, ideal for expansion. **£ 75**
- 11** British Commonwealth Collections in two SG printed loose-leaf ring albums with good mint New Zealand 1950s-70s with odd better incl Health M/S, Barbados 1940s to 1960s sparse but odd better, vals to 5s etc, clean lot ideal for expansion. **£ 45**
- 12** British Commonwealth King George Sixth printed album in red with a mint rather sparse collection with a few higher values incl HK to \$1, Solomon Is. to 10s etc, few 100, ideal for expansion. **£ 300**
- 13** British Commonwealth mint and used assembly in eleven 1940s era club books with useful scattered around amongst others incl New Zealand GVI era plus Stamp Duty 1940-58 9s, 10s & £1 mint (Cat £142), vals to £1 used, Nyasaland 2s & 2/6, Australia incl GV Heads, Roos to 5s used, KUT, Jamaica, Barbados, etc, nice original lot. **£ 135**
- 14** Carton of all world on 4 inch pile of leaves. Includes Canada, New Zealand QV onwards, USA, Nyasaland, Rhodesia, Jamaica and many many other countries. Something to have a rummage through 1000's. **£ 40**
- 15** Czech Rep. to Egypt. - all periods mint and used collection in well filled springback album, very mixed includes country sections for Czechoslovakia, Danzig, Denmark, Dominica, Ecuador, Egypt (many commems) etc, large qty mostly all different. **£ 60**

- 16 El Salvador to Funchal - all periods mint and used collection in well filled springback album, very mixed includes country sections for France and Colonies, Fiume incl 1921 provisional postage set, Finland, Fiji, FMS, El Salvador etc, large qty mostly all different. **£ 75**
- 17 EUROPE - Stockbook with early to modern mint and used smaller sections including Austria 1850 onwards (STC £1600), German Occup. to 3k used, a few newspaper stamps used, Czechoslovakia, Netherlands, Hungary, Italian states (mixed), Luxembourg from many earlier (STC £3200), Switzerland etc., approx. 1250+. Good cat value. **£ 325**
- 18 EXTENSIVE WORLD COLLECTION - In forty four well filled binders, all periods mint and used for a huge range of countries some binders for an entire country making ideal new starter collections for a new country, noted Singapore incl few modern U/M, Senegal, India, Iceland incl few modern U/M, Hong Kong, Honduras, Haiti, Gabon, Guatemala, Cambodia, Brazil, UN, Greece, Switzerland, Vatican City, Luxembourg, Laos, Bulgaria, Paraguay, Peru, Sweden, Portugal, Sri Lanka modern U/M, Chile, Costa Rica, Colombia, Denmark, Dominican Rep., Ecuador, Egypt, Australia, Angola, Afghanistan, Argentina, Italy, Mongolia thematic, Norway, Austria, UAE, NZ, Madagascar, Malaysia, IOM, Mexico, Turkey, Nicaragua, Venezuela, Vietnam, Yemen, Iran, Iraq, Yugoslavia, Indonesia, Dahomey, Bolivia, Germany, Cuba, Guinea, Finland, France, Czech. Rep., Belgium, Romania, Spain etc, many 1000s, possibly 15,000 or more ALL DIFFERENT. A worldwide collection in itself!! Four large heavy boxes. **£ 1200**
- 19 Gabon to Hoi Hao. - all periods mint and used collection in well filled springback album, very mixed includes country sections for Gambia, Ghana many commems, Gibraltar, Greece, Grenada, Guadeloupe, Guatemala, Gwalior, Haiti, etc, large qty mostly all different. **£ 85**
- 20 Heavy carton of all world in stockbooks, leaves. Includes Diana Princess of Wales binder (incomplete), Guernsey in SG binder, Sparse New Ideal Album. Other Countries present include Australia, Rhodesia, Italy, GB GV and QEII pre decimal pres packs. Also some covers and fdc's present. Nice sorter. **£ 30**
- 21 Honduras to Israel - all periods mint and used collection in well filled springback album, very mixed includes country sections for Hong Kong 1863 96c brownish black f.u. (Cat £65), 1880 surcharges 5c on 8c (Cat £120), 5c on 18c (Cat £75), 10c on 12c (Cat £55), 10c on 16c yellow (Cat £160), 10c on 24c green (Cat £110), 1880 48c brown (Cat £120), couple of treaty port cancels, GV to \$5 used with Chefoo CDS, Hungary, Iceland, India 1854 1a red, Indo-china, etc, large qty mostly all different. **£ 275**
- 22 Ivory Coast to Latvia - all periods mint and used collection in well filled springback album, very mixed includes country sections for Korea, KUT GVI to £1 used, Japan incl many defins and commems all periods 1949 Postal Week mint, plus P.O. in China, Jamaica etc, large qty mostly all different. **£ 85**
- 23 Lebanon to Mauritius - all periods mint and used collection in well filled springback album, very mixed includes country sections for Liechtenstein, Luxembourg, Madagascar, Straits Sett., Malaysia, Maldive Is., Malta, Martinique, Mauritius QV onwards etc, large qty mostly all different. **£ 85**
- 24 Mexico to Netherland Indies - all periods mint and used collection in well filled springback album, very mixed includes country sections for Mexico defins and commems, Monaco vals to 10f, airs, Montserrat, Morocco, Nepal, Negri Sembilan, Netherlands, Neth. Indies etc, large qty mostly all different. **£ 85**
- 25 NEW IDEAL ALBUM Foreign Countries Vol II for countries A to J to 1920 mint and used, sparse but some little country sections incl Abyssinia, Austria, Belgium, Bulgaria, Cuba, Costa Rica, Danzig, Denmark, France, Germany, Hungary, Honduras, French Colonies etc, few 100. Clean lot for expansion. **£ 100**
- 26 OLD TIME springback with Br. Empire & foreign mint and used ranges incl Gibraltar GVI to 1s mint, France & Colonies, Egypt, useful early Ceylon, Australia GV Roos to 2s brown, small qty. **£ 36**
- 27 Paraguay to French Polynesia - all periods mint and used collection in well filled springback album, very mixed includes country sections for Patiala, Penang, Perak, Peru, Philippines, Poland, etc, large qty mostly all different. **£ 75**
- 28 Propaganda Forgeries: Liquidation of Empire St Lucia & Singapore vertical setenan gutter pairs for five George Sixth values ½d, 1d, 1½d, 2d & 2½d on wavy line watermarked paper, all unused except 1½d which has violet CDS's, very fine group of five pairs, Michel 9 IV a / 13IV a, & 9 IVb / 13 IV b. Cat £1400. Only 400 sets made, very scarce in setenan pairs. **£ 650**
- 29 Russia to Saudi Arabia - all periods mint and used collection in well filled springback album, very mixed includes country sections for Russia early to modern with dozens of defins and commems, St Helena, St Lucia, St Vincent, Samoa, Sarawak, Sardinia etc, large qty mostly all different. **£ 85**
- 30 Selangor to Spain - all periods mint and used collection in well filled springback album, very mixed includes country sections for Selangor to \$5, Seychelles, Sierra Leone, Singapore GVI to \$5 used, S. Africa, Spain with dozens of defins and commems etc, large qty mostly all different. **£ 80**
- 31 SIX LARGE 64 sided stockbooks well filled with mainstream country sections including amongst others India, Philippines, Luxembourg, Portugal, Syria, Sierra Leone, Peru, Nigeria, West Germany, Pakistan, Hungary, El Salvador, Rhodesia N, Nyassa, Austria, Turkey, Mongolia, Mexico, Russia (3000+), runs from early to modern, strength in modern used, in excess of 18,000 different. Stockbooks alone high original cost. **£ 180**
- 32 Small carton of all World off paper with a wide range of countries and periods to have a sort through 1000's. Approx 2kg. **£ 20**
- 33 Taiwan to Turks & Caicos Is. - all periods mint and used collection in well filled springback album, very mixed includes country sections for Taiwan, Tanganyika, Thailand / Siam (many commems), Togo, Tonga, Transvaal, Travancore, Trinidad & Tobago, Tristan Da Cunha, Tunisia, Turkey etc, large qty mostly all different. **£ 100**
- 34 Upper Volta to Zimbabwe - all periods mint and used collection in well filled springback album, very mixed includes country sections for Uruguay, Vatican City incl 1935 Juridical Conference f.u. (Cat £185), 1936 Catholic Press 75c f.u. (Ca £90), Venezuela, Vietnam, Zanzibar, etc, large qty mostly all different. **£ 130**
- 35 WORLD collection in large Scott printed album with of dozens of mint and used from 19th century to modern includes many mini country sections noted GB, Greece, Guatemala, Russia, Saar, Romania, Portugal, Persia, Panama, USA etc, approx 3,900+ stamps, heavy lot. **£ 250**

ACCESSORIES

36 NINE EMPTY binders mostly with album leaves or cover / booklet sleeves, high original cost. **£ 10**

AUTOGRAPHS

37 1990-2017 Four special covers or cards incl 1990 Paul Gascoigne on football card, 2017 Racehorse Legends signed Richard Dunwoody, 2017 Red Rum Tommy Stack signed, 1996 Football Sir Stanley Matthews on Football Heroes cover, mainly fine. (4). **£ 30**

CIGARETTE AND TRADE CARDS

38 John Player 1934 Cricketers, 1938 RAF Aircraft both in complete sets of 50 plus 1929 Curious Beaks 46 out of 50 chiefly fine. **£ 30**

OMNIBUS

39 1935 Silver Jubilee collection of mint sets and ranges with good quantity including many useful countries, approx 135 different STC £550. **£ 180**

40 1935 Silver Jubilee collection of used sets and ranges with good quantity including many useful countries, approx 120 different STC £470. **£ 150**

41 1935 SILVER JUBILEE Nice lot of complete sets of 4 fine used on registered covers for Countries A to D comprising: Antigua, Bahamas, Barbados, Basutoland, Bechuanaland, Bermuda, British Guiana, British Honduras, British Virgin Islands (3) and Dominica. Useful lot. (12 covers) **£ 300**

42 1937 Coronation mainly complete collection of sets in small springback binder of mint sets noted Newfoundland long set mint, HK, useful cat value. **£ 50**

43 1937 Coronation sets on Covers incl Falkland Is., Turks & Caicos, Virgin Is., SWA pairs vals to 2d, S. Leone, Solomon Is., Swaziland, St Lucia, Seychelles, NZ, New Guinea, Nyasaland etc, some are registered. (20). **£ 36**

44 1948 Royal Silver Wedding extensively complete fine used collection of 118 stamps, includes many of the key countries Hong Kong, N. Rhodesia, Cyprus, Singapore, very fine. 118 stamps. **£ 1000**

45 1948 Royal Silver Wedding extensively complete unmounted mint collection of 126 stamps, includes all the key countries Hong Kong, N. Rhodesia, Cyprus, Falkland Is., Gibraltar, Singapore, very fine. 126 stamps. **£ 950**

46 1949 Universal Postal Union extensively complete fine used mint collection of 241 stamps, includes huge range of different countries with Hong Kong, Sierra Leone & Pitcairn Is. noted, mainly fine. **£ 150**

47 1949 UPU: Fiji set on registered airmail cover Suva to Sydney with typed addr, nine examples from the same sender incl some sequential regd numbers. Some gum marks, otherwise pretty. (9). SG 272/5 Cat £16 each set used. **£ 48**

48 1981 ROYAL WEDDING - British Commonwealth unmounted mint collection in seven special binders with dozens of sets, miniature sheets, odd better incl surcharges, booklets, officials, plus so much more, huge original cost. **£ 100**

49 Great Britain: 1948 Royal Silver Wedding £1 in marginal block of four unmounted mint plus two U/M singles and CDS used single. Fine. SG 493/4. **£ 90**

POSTAL HISTORY

50 1913-31 Five Post Office Telegraphs from various English south coast towns plus King George VI one shilling on unused inland telegram. **£ 20**

51 1978 Nine Royal House of Europe Limited Edition typed covers, includes Denmark, Sweden and King Baudouin of Belgium. **£ 15**

52 A selection of twenty-seven world-wide Anti-Semitic postcards from 1904 until 1950's. A mixture of posted and unused. Includes 1941 postcard with Hitler head from Austria. Very interesting social history although would be termed offensive today. **£ 270**

53 British Commonwealth: Large bundle of covers and postal stationery cards unused and used QV to QEII good range of material including Br. Guiana P/S cards, Morocco Agencies 1937 Coronation covers used on FDI, Bermuda, Transvaal, group of Cocos Keeling 1962 covers cto with Australian stamps incl 1½d green imprint pairs, Basutoland 1953 used ovptd aerogrammes from Maseru, Canada 1934 flight cvrs (2 diff), Pitcairn 1938 Radio cover (usual water stains), some duplication, intr lot approx 90+. **£ 100**

54 British Commonwealth: Unused postal stationery cards useful selection incl OFS VRI ovpt on regd 4d olive P/S env, Sierra Leone QEII 4d brown regd P/S env., S. Africa GV 1d red P/S env., Basutoland QEII 5c on 6d red unused regd P/S env., Br. Guiana 1c grey ship P/S card. Mainly fine. (5). **£ 30**

55 EUROPEAN CENSORS: 1947 PPC from Italy to Germany with 3L strip of 3 all tied with boxed HELD PENDING AUTHORISATION OF SERVICE and MILITARY CENSORSHIP/CIVIL MAILS circular h/s in violet. Difficult marking to find. **£ 30**

56 Large balance of a estate lot of early to modern covers mainly commercial with strength in Malay states from 1930s with nice combinations, Leaping Tiger uprated regd P/S env., Burma GVI group, Ceylon GV group of many native printed covers, Ceylon WW2 censors, FPO 1960s incl No.197 Episkopi Cyprus, RAF Censor, 1941 Sierra Leone FPO 41, 1943 Algiers APO, 1935 FMS PORT DICKSON to Holland, Christmas Is., 1940 NZ to USA flight cvr, 1926 India stamps posted at Lourenco Marques, India GV incl Lahore, 1939 airmail to Scotland, Egypt censors, 1958 Paquebot at Norfolk Island, 1951 Grenada LAD NELSON Posted on the high Seas, 1947 Pharijong Tibet to UK, plus many more, very mixed but useful throughout. Approx. 100+. **£ 200**

57 Middle periods accumulation in a shoebox with good range of different countries, airmail rates, civil censors from Germany Zones (good range), S. America flights, India WWII censors (7), some being a correspondence from different countries to USA incl Jordan, Hong Kong, Burma, some earlier incl Japan, Algeria, BMA Malaya, 1954 Suez FPO 514 (18 Aug), Switzerland incl censored, Lebanon 1943 cvr, USA APO / Censored, Iraq, Australia censors (6), Bahamas censor (3), postcards from different countries incl Jamaica, Bahamas, Japan etc, Israel, airmail covers incl Tunisia, Egypt, Bermuda, etc, approx 165+. Useful lot for breakdown. **£ 750**

58 Selection of thirty unused postal stationery postcards including a couple of covers. Includes St. Pierre et Miquelon 10c, Tunis 15c, Japan 2 sen, Cuba 2 pesos and Turkey 2 paras. **£ 30**

59 SPECIMEN Overprints on QV-GV postal stationery cards each overprinted specimen diagonally including East Africa GV 35c regd env., Ceylon EDVII 6c red card, BCA ½d green Arms, 1d arms newspaper wrapper, Leeward Is. QV 1d red newspaper wrapper, 1d pink env., Zululand 1d card, Br. Guiana Ship 1c grey, BEA ½a green, Leeward Is. QV 1d pink env. 1d red card, Sierra Leone ½d green newspaper wrapper, QV ½d green card, 2d grey regd env., EDVII ½d green, mostly fine, nice group of 12 items. **£ 180**

60 Undercover Mail: 1940 Dutch cover addressed to A Gossen Post Box 506, Lissabon bearing Dutch censor label and h/s with Lisboa Central arrival backstamps and German handstamps alongside. Upon onward transmission handled by Thomas Cook to UK receiving English censor label and h/s's but not arrival backstamps. Interesting underground mail item. **£ 250**

61 Undercover Mail: 1941 Dutch cover addressed to A Gossen Post Box 506, Lissabon bearing Dutch censor label and h/s with Lisboa Central arrival backstamps and German handstamps alongside. Upon onward transmission handled by Thomas Cook to UK receiving English censor label and h/s's but not arrival backstamps. Interesting underground mail item. **£ 250**

62 Wreck Cover: 1954 Salvaged Mail Aircraft Crash Singapore 13.3.1954 h/s in red on Australian cover Melbourne to W. Germany, sealing label at Malaya. **£ 35**

POSTAL HISTORY - ZEPPELIN MAIL

63 1930 (May 22) Europe Pan America Round Trip Flight, Porto Alegre Brazil to New York on postcard of Port Alegre with Graf Zeppelin 5000r green USA Graf Zeppelin overprint in black, and 300r red defint tied SYNDICATO CONDOR LTD / PORTO ALEGRE 22 / MAI / 30 cancel with violet Europe Pan-American cachet, RECIFE CDS on obverse, mainly fine, Sieger 59 D. **£ 225**

64 Germany: 1931 Graf Zeppelin July Polar Flight cover bearing 4m sepia tied Luftschiff 25.7.31 CDS addr to USA and Polar Flight cachet in red with FIRST INTOURIST / EXPEDITION / ICE-BREAKER MALIGN on reverse in violet and French Brise Glace Malyguin / Artique 27 VI 31 alongside. Vertical fold and bends otherwise fine and scarce for these, Frost 3) 127-127C. **£ 300**

65 Germany: 1931 Graf Zeppelin July Polar Flight cover bearing 4m sepia tied Freidrichschafen 24.7.31 CDS addr to USA and Polar Flight cachet in red alongside with FIRST INTOURIST / EXPEDITION / ICE-BREAKER MALIGN on reverse in violet and French Brise Glace Malyguin / Artique 27 VI 31 on obverse. Fine and scarce for these, Frost 3) 127-127A (\$1800). **£ 300**

66 Russia: 1931 Graf Zeppelin July Polar Flight registered airmail printed postcard to Moscow bearing Imperforate set of Russian stamps tied French Brise Glace Malyguin / Artique 27 VI 31 cancels with Luftschiff Polar Flight cachet in red alongside, mailed on board the ice breaker Malyguin. Only two stamps were required for the regd postcard rate 30k & 1r) and cards with the full set are quite scarce. Frost 4) 127-127F \$3000. **£ 800**

POSTCARDS

67 EUROPE - Early to middle periods well filled shoebox of town and village postmarks for France, Switzerland, Netherlands, Gibraltar Paquebot, Belgium, Cape Colony, GB from EDVII onwards with many nice town CDS's, USA, Germany, 1911 Levant, Palestine etc, for approx 570 different PPCs, lots of greetings, Views, topographical etc. **£ 250**

68 GB EDVII onwards shoebox of town and village CDS postmarks arranged T to Z for approx 340 different PPCs, lots of greetings, views, topographical, plus Maritime cancels and Ship H/S incl HMS Victory, London hooded, triangle marking, Islands incl Sark 1907 (3), Scilly 1905 (4), bundle of IOM EDVII, etc. Good variety, ideal for postmark enthusiast as mainly all good complete CDS strikes. Approx 340. **£ 175**

69 GB EDVII onwards well filled shoebox of town and village CDS postmarks arranged A to S for approx 590 different PPCs, lots of greetings, Views, topographical etc. Good variety, ideal for postmark enthusiast as mainly all good complete CDS strikes. Approx 590. **£ 280**

70 GB EDVII onwards well filled shoebox of town and village CDS postmarks arranged by types Single Ring (22), Postage Due (45), Railway (80), double ring (69), Skeleton Rubbers (38), Squared Circles (97), duplex (139) for approx 545 different PPCs, lots of greetings, Views, topographical etc. Good variety, ideal for postmark enthusiast as mainly all good complete strikes. Approx 545. **£ 275**

71 GB MILITARY - Approx 340+ PPCs and plain postcards mainly WWI-WWIII all different with dozens of different soldiers cards including Military Camps, WWI FPO, WWI APO, many censored incl RAF censors 288, mostly on active service, some with stamps EDVII onwards, mainly GV adhs. Interesting lot. 340+-. **£ 250**

72 Zeppelin: Nineteen Postcards from Germany circa 1902 onwards incl Zeppelin on floating Hangar (2 diff), over Hangar in Leipzig, photo of Graf Zeppelin and Kaiser Wilhelm, few dog ears or minor faults, nice group. (19). **£ 160**

POSTMARKS

73 Fournier Forgery: Balance of the collection found at the reverse of the book with strips of various postmarks for Wurttemberg (18), Johannesburg (2), Beyrout, San Salvador (2), Tasmania, Victoria, Turkey (4), A14, Deutsch Ost Afrika, YAP Karolinen, ESHOW Zululand, Apia, Ethiopia (7), Zanzibar, B62, French Colonies from many different areas (c30), India states Chamba, Gwalior, Cuba, Tanager, Uganda, Eritrea, Cospoli, Trinidad, Tahiti, etc, approx 155 different cancels. **£ 380**

REVENUES & CINDERELLA

74 Ceylon: 1938 Revenue 10r green and orange hinged mint, fine colours, Barefoot 8. **£ 30**

75 Federated Malay States: Revenue; 1907 Wmk McCaw \$2 green and carmine Postage & Revenue bottom marginal block of 4 used with sock on the nose central strike of STAMP OFFICE / SERIMBAN NEGRI SEMBILAN CDS cancel, full gum on reverse, attractive and fine. SG 49 fiscal used. (Cat £640 as postal used). **£ 40**

76 Federated Malay States: Revenue; 1926-28 Wmk SCA \$250 purple and blue Revenue & Revenue top value fine used good strike of STAMP OFFICE KUALA UMPUR 4 DEC 1934 cancel, fine and sound. Barefoot 8. **£ 200**

77 Hong Kong: Contract Note QEII small format Stamp Duty ovpts 1972 20c to \$100 (17 diff), duplicated extra range of 13 to \$100, pairs to \$60, 1972 provisionals surcharged 8 vals to \$60, etc, attr range on stockpage (54). **£ 150**

78 Ireland forerunners: Political Union Labels: 1912 Imperial Union 1d dull green Hibernia fine unused label with tone spot, claimed to be published by William Ward as an innocuous joke! Stated to be 1500 printed in Manchester in 1912. **£ 30**

79 Isle of Man: Small range including QV 2d, 4d & 2/6, EDVII 2/6 (2), GV £1, greens slightly varied condition others sound, nice little group. (6). **£ 75**

80 New York State Bedding Inspection 1936 1c blue Tax Stamp in a complete sheet of 100 unmounted mint, mainly fine, Scott BD5. **£ 50**

81 Rhodesia: Br. Central Africa 1891 Long Arms 10s green and red fine used (Barefoot 7) & 1893 Long Arms 1s on £1 blue and red (small chunk missing right side Barefoot 13. (2)). **£ 75**

THEMATICS

82 Balloon Flights: 1884 Attractive album page sized engraving depicting Centenary Anniversary of first balloon ascent in England at the Hon. Artillery Company's ground, Finsbury, mainly fine. **£ 20**

83 CIRCUS: Bertram Mills Circus c1948 group of autographs on paper from performers including the famous Coco The Clown (2 different) , ""What a very comfortable bed you have, sorry to have missed you, all the best Coco,"" Togare Lion tamer 1948, Crick & Crock comedy acrobats, Best Wishes from the girls of the Elephant Ballet, Gio de Riaz aeroplane aerial act, Grindl's Elephants, Tovarich Troupe, Frank Foster ringmaster. Interesting group on postcard sized sheets for display. (12). **£ 60**

84 CRICKET: 1907 In The Open Tucks' Cricket series of six different unused PPC's. Slightly age worn but still a desirable and scarce set of postcards that are stated to be retailing at £50 each (6) **£ 100**

85 EUROPA - Extensive collection in hingeless printed SAFE album well filled includes key sets 1956 issues (high cat value £100s), 1957 Luxembourg set 3 (Cat £280), Liechtenstein 1960 (Cat £140), appears complete to 1974 (no space for Spanish Andorra). High cat. **£ 200**

86 MUSIC: 1956 Four postcards featuring Tommy Steele at the height of his popularity produced in Sweden. Pristine unused condition (4) **£ 20**

87 OLYMPIC GAMES: 1965 Ajman set of 10 in u/m half sheets of 25, SG27/36 very fine. Cat £150. **£ 25**

88 OLYMPIC GAMES: Austria 1936 Three covers (one duplicated) each with three adhesives all tied with special cancels showing the Olympic Torch/ Rings dated 29.VII.1936 commemorating the torch relay in Austria **£ 20**

89 PHILATELIC EXHIBITIONS: Argentina 1935 Buenos Aires Philatelic Exhibition Miniature Sheet u/m. SG.MS654. Couple of insignificant tone specks otherwise very fine and fresh. **£ 20**

90 POPE JOHN PAUL II: Ivory Coast 1990 presentation folder containing complete set on FDC, set of 3 u/m pairs, set of 3 imperf and set of 3 epreuve de luxe cards. Nice momento of the occasion. **£ 20**

91 ROTARY: Eight stockpages with useful mint assembly of many different countries including Austria 1931 Rotary set STC £330, Costa Rica, Korea 1955 set, Nicaragua 1955 long set, Panama, Saar, Syria imperf proofs in unissued colours (4), Iran, Ecuador 1977 M/S (2), etc, STC £620 (not checked). (c185). **£ 200**

ADEN

92 1889-91 Two covers from same Correspondence to UK bearing India 2a & ½a green & 2a6p single both tied by ADEN squared circle cancels, mainly fine. Nice duo. **£ 60**

93 1939 (19 Dec) Registered cover to UK bearing 1939 definitives ½a, 1½a red, 2½a & 2r tied KAMARAN CDS cancel with regd etiquette on reverse R 200, Censor No.3 ADEN violet h/s alongside. Few marks otherwise fine. **£ 20**

94 1939-48 Complete set of 13 mainly unmounted mint (Cat £130), SG 16/27. **£ 48**

95 1949 Royal Silver Wedding set of two both CDS examples, fine, SG 30/1 Cat £55. **£ 22**

96 Stockbook 1937 onwards mint and used with better pickings incl 1937 to 1r mint (Cat £127), 1939 set 13 mint (Cat £130), 1948 RSW set U/M (Cat £40), used R10 CDS (Cat £55), 1951 Surcharge set mint (Cat £90), Kathiri state of Seiyun; 1942 set mint (Cat £70), 1951 set (Cat £55), Quaiti State in Hadhramaut 1942 set (Cat £70), then few S. Arabia issues and Aden 1953 airmail cvr etc, (Approx 330). **£ 225**

ADEN - STATES

97 Qu'aiti State in Hadhramaut: 1942 Attractive range of ten values fine used each in block of 6 includes 1r green, 2r blue and purple, 5r brown and green, then lower values, includes SG 9/11, Cat £300. (60), **£ 100**

AFGHANISTAN

98 Collection in a smaller stockbook with useful mint and used sets and ranges including 1960s sets mint incl Appendix sets, 1961 Unesco M/S imperf (2 diff colours), 1962 United Nations pairs, 1961 UN M/S, colourful little lot, plenty of thematics. (500+). **£ 30**

AJMAN

99 1965 Olympic Games set of 10 in u/m part sheets of 24, SG27/36, very fine. Cat £144. **£ 24**

ALBANIA

100 ITALIAN FORCES: 1940 Airmail cover to Mascalucia, Italy with three Italian stamps all tied by two OFFICIO CONCENTRAMENTO P.M. 402 cds cancels. Cover has original letter with very slight toning. Interesting item. **£ 35**

ALGERIA

101 1862 (13 July) Entire Letter Alger to Bourgoin France bearing France Napoleon 20c blue (2 margins, neatly cut) tied fine used dotted numerical cancel and neat ALGER / 13 JUIL / 62 / BAT. A AP CDS alongside. Nice F LECOC & C / ALGER trade h/s. Filing fold other pretty item. **£ 48**

102 1938 Pretty commercial cover bearing 15c and 50c tied with 1937 Anti TB label alongside by machine slogan cancel addr to Montpellier. **£ 12**

ANTIGUA

103 1845 (27 May) Entire Letter, nice early cover with interesting contents to London bearing manuscript charge marks and beautiful strike of ANTIGUA / MY 27 / 1845 double arc cancel (rated very rare by Robson Lowe). London receiving CDS in red, addr to a business in London the contents relate to boiling sugar, experimenting with new methods and to wait before spending large sums of money on the new system...asking for £400 to carry on the cultivation of the estates...mistaken about the oats as sending some by the Harmony...plenty of other stories and business matters updates. Filing folds otherwise fine. **£ 250**

104 1876 6d blue-green Perf 14 unused no gum with variety WATERMARK INVERTED. Couple of toned perfs otherwise sound. SG does not price this as mint but as used £140. SG18w **£ 200**

105 1936 (Nov) Small OHMS printed brown envelope bearing 4d grey-black and red tied ST JOHN'S cds to Canada. Fine, SG 56. **£ 22**

106 1937 (2 Apr) Registered OHMS cover St John's to Canada bearing 1921-29 1d, 6d & 1s tied CDS cancels, Regd No.0281, good range of backstamps incl KAMLOOPS, few bends around the edges and gum stains, nice commercial use. SG 62, 75, 76. **£ 20**

107 1938-51 Ten different values fine used in blocks of 4 including 2/6 & 5s values, very fine, SG range 98/107. Cat £196. (40). **£ 65**

ARGENTINA

108 1858-1990 Large, chiefly used collection in 64page stockbook with duplicated ranges having strength in early to mid-period. Includes 19th century definitives to 90c, early 20th century sets with many vals to 20 pesos (some with Telegraphic usage), useful Airs with Overprint types, Zeppelins, Departmentals and much more. Very useful lot for the specialist looking for perfs, shades, printings, etc. Approx. 4000+ stamps. **£ 200**

109 1859 Buenos Aires 1 Peso pink and 2 Pesos blue SPIRO forgeries in COMPLETE SHEETS OF 25 with usual dotted square cancels. Some peripheral toning to edges of sheets actually adds to the superb appearance of these items. Would display very well (2 sheets) **£ 100**

110 1859-62 Buenos Aires 4R green, 1 Peso blue and 2 Pesos red SPIRO forgeries in COMPLETE SHEETS OF 25 with usual dotted square cancels. Some peripheral toning to edges of sheets actually adds to the superb appearance of these items. Would display very well (3 sheets) **£ 150**

111 1860 (24 Dec) Entire bearing one to two margin example of Confederation 5c red (small corner faults) neatly tied FRANCA oval handstamp in blue with CORREOS DEL PARANA blue dated arc alongside, addressed to Salta comes with 2003 ESTUDIO certificate stating all original, very fine early cover of a number 1. GJ 1e. **£ 200**

112 1863 (1 Oct) Front bearing a superb 4 margin example of Escuditos 5c rose neatly tied double ring BUENOS AIRES CDS addressed to San Pedro, signed by Victor Kneitschel alongside, very fine quality seldom seen. GJ 12. **£ 125**

113 Extensive accumulation jumbled on leaves, on manilla stockpages and others in an overfull binder, over 3200 stamps mint and mainly used, better earlier mint on manilla pages, huge variety, some heavy duplication of mainstream definitives and commems, ideal for starter lot, approx 3200+. **£ 120**

114 Fournier Forgery: 1858-1861 Confederation 5c red (one unused, one used), 10c & 15c unused. 1862 Confederation 5c (4), 10c (4), 15c (4), surcharges 1, 2, 8, 1884, ¼ and official (2), two postmarks. (25). **£ 62**

115 Fournier Forgery, Buenos Aires: 1858 4p brown imperf marginal block of eight, nine singles & two postmarks on one piece. (19). **£ 45**

ARUBA

116 1986-1989 Unmounted mint complete collection on KA-BE hingeless printed leaves, all nice sets, thematics and good catalogue £180+. Fine. **£ 60**

ASCENSION

117 1934-1993 Collection of mint, used and QEII unmounted mint sets in a nice KA-BE album, 1922 vals to 3d mint, 1924 6 vals to 1s mint, 1934 GV set of 10 used (Cat £120), 1935 SJ set f.u. (Cat £110) & set mint (Cat £55), 1948 RSW set mint (Cat £50), 1938 GVI set to 10s mint (Cat £275), plus mint to 5s, then fine used to 1s, 1956 set mint (Cat £150), 1963 Birds set (Cat £60), 1986 Ships set to £1, 1991 Fishes set to £2.50, 1996 Birds set includes overall large amount of completion includes miniature sheets etc, good catalogue lot. **£ 375**

118 1935 Silver Jubilee 5d green and indigo hinged mint displaying kite and vertical log VARIETY with few toned perfs SG33k (cat £400) plus a set of 4 hinged mint SG31/4 **£ 100**

AUSTRALIA

119 1840's-50's Seven first day covers include Centenary of Sir Thomas Mitchell, 1955 Olympic Games typed to England, 1954 Australian Red Cross and QEII 3d definitive first day cover. **£ 14**

120 1924 4½d violet on an undated cover to Fremantle sent AERIAL MAIL with Western Australia incomplete CDS and box circle FORWARD / BY AIR MAIL in black alongside. Faults but nice early airmail cover. **£ 20**

121 1928/9 Small mint selection with 1/4d turquoise SG 104 and 1929 6d chestnut PAIR SG 107 both items with heavy mounts but fresh looking Cat £196 **£ 26**

122 1931 Kingsford Smith 3d blue in a bottom right marginal block of 20 mint / unmounted, mostly split into block of 8 and 12 with some thinning on reverse and other small faults, small part Ash imprint. SG 122 Cat £170 as singles. **£ 42**

123 1941 Australian Imperial Force No.18 CDS on printed airmail cover Johore to NSW soldiers mail sent during the Malayan Campaign against the Japanese invasion forces. Torn and creased bearing Johore 25c tied AIF FIELD No.18 CDS, and boxed violet AUSTRALIAN IMPERIAL / FORCE / PASSED BY CENSOR / 313 h/s on obverse. **£ 24**

124 1941-45 WW2 Forces Mail. Seven covers; six have boxed 'passed by censor' in violet (all diff no's) and military Post Office cds and one has boxed 'H.M.Naval Service' in black. Fine group that would display well.(7) **£ 35**

125 1946 WW2 Forces Mail three covers all bearing 1d brown-purple (SG203), with boxed 'Department of the Army Concession Postal Rate' in violet (two different types), one with damaged backflap, others fine. Nice little group (3) **£ 20**

126 1947 Occupation Forces in Tokyo: Airmail cover bearing GB 3d & 1s tied Australian Army P.O. 214 CDS addr to Scotland with RAF Post Japan 322 backstamp and Bank of India TOKYO cachet in violet alongside, one side cut into otherwise nice BCOF Sub Area manuscript on reverse.

£ 30

127 1952 Qantas first regular air service linking Australia to Mauritius typed cover.

£ 18

128 1954 Antarctica Expedition label in green depicting plane over Antarctica to commemorate Australia first serious presence in Antarctica, complete sheet of 20 perf and mint, couple tones at right otherwise nice album sized pane.

£ 20

129 1994-95 Wetlands Conservation stamp \$10 mountain duck U/M with a bottom left corner imperf proof on white paper printed without the black inscriptions, nice thematic item.

£ 20

130 Br. Commonwealth Occupation Force Japan: 1946 OAS cover to London bearing BCOF JAPAN 1946 overprint 1d brown-purple vertical pair tied part CDS cancel (incomplete) with senders address on reverse: provost security flt, Iwakuni. Nice genuine use. SG J2.

£ 85

131 Collection in SG Printed loose-leaf album with odd better noted in 1932 Sydney Harbour Bridge 5s top value f.u. with closed tear (SG 143 Cat £225), Roos for different printings to 2s brown and 5s, GV Heads in values to 1/4d, 100s.

£ 100

132 JOHN ASH Imprint bottom marginal block of 4 for 1937 150th Anniv. of Foundation of NSW 2d & 3d, 1934 Centenary of Victoria 3d, 1936 Telephone Link 2d, 1931 2d scarlet (SG 127), P. Due 1925 1½d (SG D93), cat £102 as mint. (6).

£ 40

133 Officials: 1932-33 GV Heads 1d green, 2d golden scarlet & 3d ultramarine each in mint / unmounted mint block of 4, mainly fine. SG O129/131. Cat £150+.

£ 48

134 Patent Revenue: 1953 6/8 dark green and red neatly cancelled boxed violet datestamp on paper, fine, Barefoot 3. Very scarce value.

£ 125

135 Patent Revenue: 1966 \$20 purple & green neatly cancelled boxed black datestamp on paper, fine, Barefoot 26.

£ 25

136 Patent Revenue: 1977 \$5 purple and blue PAIR neatly cancelled boxed black 1982 datestamp on paper, fine, Barefoot 19.

£ 30

137 Postage Due: 1922-30 4d carmine and yellow-green, cds used, showing retouched D variety. SGD96 var complete with pen drawn diagram of the variety.

£ 20

138 Postage Due: 1947 green and carmine in a superb unmounted mint lower gutter block of 8 showing imprint at the base with bottom second stamp showing 'gash' plate flaw variety (Brusden-White D96e). Lovely item.

£ 80

139 Postage Dues: 1902 1d emerald green PAIR hinged mint (SG D2) and 1907 4d green PAIR hinged mint with rough perf to the left of one stamp (SG D49). Very fresh looking

£ 40

140 Postage Dues: 1936-49 GVI Mint assembly including 1936 3d carmine and yellow-green, 1938 complete set of 7 (cat £200), mainly very fine hinged mint, SG D108, D112/118 & D124, cat £296.

£ 180

141 Revenues: 1994/5 Wetlands Conservation 'duck' stamps in u/m miniature sheet of 4 x \$10 showing Mountain duck. Fine item

£ 20

AUSTRALIAN STATES

142 New South Wales: 1856 (6d) vermilion and Prussian blue fine used neatly cut square with neat 68 numeral cancel, nice four margins. SG 102.

£ 40

143 New South Wales: 1907 1d dull Rose in a fine hinged block of 4 SG 345 Very fresh Cat £104.

£ 30

144 New South Wales: Officials; 1879 P.13 4d red-brown mint part original gum with hinge remains, left wing margin with gum missing on wing side, very fine and fresh appearance, SG O6.

£ 32

145 New South Wales: Officials; 1881 P.10 3d dull green mint part original gum with hinge remains, very fine and fresh appearance, SG O5a.

£ 48

146 New South Wales: Postage Dues 1891-7 P.10 Specimen overprints on 4d & 8d green mint part original gum with tropicalised gum and wrinkles, minor tones, SG D5 & D7.

£ 40

147 Tasmania: 1880 Stamp Duty 1/- rose-pink hinged mint with some gum disturbance but very fresh appearance. SG F29 cat £150

£ 40

148 Victoria: 1854 1d orange-red a superb large 4 margin example with neat oval vertical cancel in black, thinned corner otherwise superb looker! SG 23 Cat £150.

£ 55

149 Victoria: 1854 2d brownish purple in an attractive PAIR with massive margins all round, two neat oval cancels, scissor cut in-between but does not detract, nice multiple, SG 19.

£ 28

AUSTRIA

150 1858-1984 Impressive well written up mint and used collection on annotated leaves within a display binder. Includes 1858-9 Emperor embossed set to 15kr including 3kr black(2), 3kr green, 2kr (shades) 1860-1 set to 15kr, 1858 Newspaper stamps in blue and lilac, 1861 1.05kr lilac, 1867 set to 50kr course printing, 1874-80 set to 50kr fine printing, 1873-4 Telegraphs to 2fl, 1890 to 2g with perfs/shades, 1891 set to 50kr inc shades, 1899-1902 New Currency set to 4kr and much more. Chiefly good to fine STC 5600 Euros.

£ 400

151 1883-190 P.10½ Line 20k greenish grey fine used beat PRAG CDS cancel, very fine, SG 74d Cat £450.

£ 150

152 1914 Cover to France bearing 5h & 20h tied PRAHA 15 CDS's (tones) with large Railway Orenstein & Koppel Montana Moto Lokomotiven poster label tied on reverse on arrival in France.

£ 15

153 1948 Provincial Costumes complete set mounted mint including 1s red (cat £160), 10s grey top value has thin, mostly fine, good cat value £470.

£ 60

154 1949-1979 Extensive mint and mainly unmounted mint collection on Lighthouse printed hingeless album leaves, stuffed full of sets and complete year runs mint (mainly unmounted) including many key sets noted 1945 Overprint set of 19 U/M (Cat £150), 1945 16¼mm ovpt 1rm-3rm U/M (Cat £142), 1945 set 7 ovpts mint (Cat £49), 1947 Revaluation set (Cat £90), 1948 Costumes set U/M (Cat £325), 1948 Artists U/M (Cat £55), 1949 Fund set (Cat £80), 1950 Carinthian Plebiscite set U/M (Cat £140), 1950 Air Birds set U/M (Cat £475), 1955 Re-

establishment set (Cat £70), hereon mainly complete, huge catalogue value £2500+, 100s. **£ 550**

155 1955-67 Thirty covers including FDC's (21), Aerogrammes (3) plus others. Highlight is a nice 1955 Austrian Republic set on Registered FDC. Fine lot (30) **£ 20**

156 1974-1977 Black Prints useful group of 35 sheets each bearing imperf proofs from the original plates printed in black and affixed to information folders in German from a few pages to many, gives all the design and printings specifications. Quantities printed were small as low as 500 or typically 2600 for more modern issues includes defins to 50s. Mainly fine. Retail in the US \$540+. (35) **£ 200**

157 Danube Steam Company: 1866-78 10k green and 10k lilac tied together on small part postal card with blue oval ARGIENTE GIORGEVO SALDIRT / 4 NOV, fine and scarce. SG 1 & 2a Cat £600. **£ 240**

158 Post Offices in Turkey: 1871 Entire Letter Constantinople to Switzerland bearing 5s red and two 10s blue (one cut along the bottom perfs) tied CONSTANTINOPEL CDS's, sent via Trieste. Some white aging marks from pen writing with Trieste oval transit and BRUGG arrival CDS on reverse. 5s red very scarce on cover (US\$1000+). **£ 250**

159 Postal History: 1839 Entire from Vienna to London with various markings including large crowned H/S in red which has been erased by manuscript; also fancy 'Franco' H/S in red, L.A. in black, Wien/SADE H/S in red and London B/S in black. Clean item in good condition **£ 40**

160 Postal History: 1850 2kr black (Scott 2b) with 4 margins on wrapper to Vienna tied with an indistinct oval cancel. Transit soiling to stamp and wrapper and filing creases but still a useful stamp on cover. Cat \$375 **£ 70**

161 Postal History: 1855 cover from Prague to Belgium bearing imperf 6kr brown & 9kr blue both tied with boxed PRAG cancels and additional manuscript charge mark. Few faults and creases but still a scarce and attractive double franking that would display well **£ 200**

AUSTRIA - TERRITORIES

162 Post offices in Turkish Empire: French Currency; 1904 2f grey-lilac attractive fine used example with decent CANEA 1907 CDS cancel of Crete. SG F6 Cat £550. **£ 180**

BAHAMAS

163 1862 P.13 4d dull rose fine used, with light duplex cancel. Very nice example, SG 18 **£ 50**

164 1863-77 P12.5 4d dull rose unused no gum with toned perfs top right but nice colour SG 27 **£ 30**

165 1880 Wmk CC P.14 1s green hinged mint bottom marginal single with margin showing '23' plate number in ornate box, sound, SG 39ba. **£ 18**

166 1883 Four Pence on 6d deep violet very fine example complete with 1979 RPS certificate stating used, no traces of postmark and some original gum, so nice looking example. SG 45 Cat £400 used. **£ 125**

167 1902-10 5/- dull purple hinged mint very fresh, SG 69 **£ 35**

168 1902-10 five vals to 1/- hinged mint SG62/4, 66 & 68, fresh group **£ 20**

169 1919 3d black and brown right marginal mint showing watermark inverted variety, very fine, SG 105w. **£ 36**

170 1919 3d black and brown right unmounted mint showing watermark inverted variety, very fine, SG 105w. **£ 45**

171 1935 Silver Jubilee 2½d brown and deep blue fresh hinged mint showing 'extra flagstaff' variety; not listed in SG as a variety. SG142 var **£ 75**

172 1938 Chalky 5/- lilac and blue on thick paper hinged mint with slightly toned gum but fresh appearance, SG 156 **£ 50**

173 1938 Registered Philatelic cover bearing George VI low value defins to 3d (6) nicely tied with cds cancels SG 149/54 **£ 20**

174 1938-52 George VI complete set of 17 (SG 149/157a) plus extra shades of 1/- and 5/-(-2) and 3d overprint; chiefly hinged mint but £1 and one 5/- are unmounted mint (21) **£ 90**

175 1943 £1 blue-green and black unmounted mint, right side marginal example, fine, SG 157a. **£ 28**

176 1954-63 Complete set to 10s in unmounted mint blocks of 4, some are plate number or marginal. Fine, SG 201/215. Very attractive as multiples. **£ 120**

177 Stockbook QV onwards mint and used with better pickings incl QV 1865 1d blue unused, 1872 Wmk CC 1s green f.u., 1935 SJ set mint, 1948 RSW set mint, 1953 set 12 mint (Cat £100), 1969 set 6 to \$5 mint (Cat £40), Butterflies to \$2, 2000 Wildlife U/M, (Approx 300+). **£ 100**

BAHRAIN

178 1948 Olympic Games set of 4 in fine used blocks of 4, sound, SG 63/6 Cat £64. **£ 24**

179 1954-70 Group of eight covers including airmail rates FPO 551, 196 Reply Card from Sweden, 1953 1r on 1/6 to USA, 19773 War Tax 5f blue on regd P/S env, Kuwait 1970 cvr sent via SS Mangelia. (8). **£ 32**

180 GVI Registered airmail two cover to Bombay bearing GVI white background 2a & 4a tied on reverse with registered provisional R145 manuscript BAHRAIN h/s in black and second cvr with ½a & 2a tied 1948 CDS on reverse. Few marks otherwise fine. (2). **£ 28**

BARBADOS

181 1938 5s indigo top value in fine used block of 4, sound, SG 256a Cat £60. **£ 24**

182 Propaganda Forgeries: Liquidation of Empire Barbados overprints on set of six George Sixth design in marginal singles on wavy line watermarked paper, very fine set of 6, Michel 9 IV c / 14IV c. Cat £800. **£ 375**

BASUTOLAND

183 1936 (May) Small OHMS printed brown mourning envelope bearing 3d bright blue & 4d grey tied MASERU cds to Canada with regd h/s in violet. Ink stain on 3d top marginal otherwise fine, SG 4/5. **£ 30**

184 1938 1d scarlet fine used corner CDS showing Tower flaw, very fine, SG 19a Cat £275. **£ 135**

185 1954/8 QE2 set of 11, hinged mint with top two values unmounted mint, SG 43/53 **£ 35**

BECHUANALAND

- 186** 1938 6d reddish purple in an attractive Waterlow & Sons bottom imprint blocks of 4, stamps are Unmounted mint, hinged in the margin, nice positional piece, SG 124, cat £48 for mint. **£ 25**
- 187** British Bechuanaland postal stationery card One Penny Brown overprinted on UK card in black, fine unused. **£ 22**
- 188** British Bechuanaland QV Registered large format postal stationery envelope, POSTAGE FOUR PENCE vermilion and handstamped SPECIMEN overprinted on UK envelope in black, folded and paper adherence, nice addition to any Bechuanaland colln. **£ 48**
- 189** Collection of mint & used on stockpages including QV-GV range of cheaper definitives m & u, 1932 GV set to 5s (Cat £260), 1938 set mixed m & U (2/6-10s mint cat £90+), 1935 SJ, 1948 RSW set, mainly sound, STC £375. (c100). **£ 120**
- 190** Protectorate: 1888 4d on 4d lilac and black fine used neat duplex type cancel, few blunt perfs bottom left otherwise nice colour, expertised on reverse. SG 44. **£ 150**
- 191** QV Registered postal stationery envelope unused with FOUR PENCE vermilion torn across the value and overprinted FOR REGISTRATION ONLY & handstamped SPECIMEN in black. **£ 18**
- 192** Revenues: 1906 Transvaal Revenue EDVII £1 green & black affixed to small piece pen cancelled 18/7/06 in red and black initials, scarce pair, Barefoot 17. **£ 200**

BELGIUM

- 193** 1849 10c brown, SG 1, four examples, all with 4 margins and with the usual heavy numeral cancels; 114 Temonde, 50 Gosselies, 102 Roulers, and one with light indistinct cancel. Nice little group (4) **£ 40**
- 194** 1897-1934 Ten mourning covers six of which are unused tied together with bow plus unused with 20c. Two with no stamps the last with 50c and faint cancel. **£ 20**
- 195** 1912 2F violet in a superb looking block of 10 complete with Sunday labels, hinged on two stamps and a diagonal crease affecting four of the stamps. Scarce in such large blocks, SG142 Cat £310 **£ 30**
- 196** 1926 Postage Due: Advertising cover for Bijou-Concert Musica/Pianos/Instruments Alger sent from Algeria to Brussels with 40c red brown Postage Due affixed on arrival. **£ 20**
- 197** 1938 Building (Completion Fund) 5f + 5f deep dull green in complete sheet of 10 unmounted mint with disturbed gum, plus 5f + 5f violet M/S. SG 821 & MS 822 Cat £160. **£ 28**
- 198** 1948 SABENA 25th Anniv commemorative cover with special vignette 'A. VAN COTTHEM', pilot of the first aircraft flown by the airline and various special cachets and H/S. Nice! **£ 20**
- 199** 1949 Unstamped cover from National Confederation of Political Prisoners section Ixelles with typed letters inside. May have been hand delivered. **£ 16**
- 200** 1952 Cultural Fund Writers 4F & 8F both with se-tenant labels showing a laurel wreath bearing a premium of 9F, both fine unmounted mint. These were put on sale by subscription only and are scarce in this format. Yvert 898/899 Cat 300 Euros **£ 65**

- 201** 1953 Balloon Post Belgica 13 September overprints set of 5 on 1964 Belgica issue in marginal U/M singles, Int. Competition on the Heysel for the Sports Fund organised by the post office. (5). **£ 20**
- 202** 1954 Bruges Restoration fund 9F+4F50 blue top val (SG1539) plus Anti TB set of 8 (SG1543/48) all unmounted mint (80c+20c is hinged), cat £142 **£ 30**
- 203** 1957 Belgian Antarctic Expedition unmounted mint miniature sheet, very fine, SG MS 1620 Cat £225. **£ 90**
- 204** 1957-1983 Extensive collection of definitives and commems sets mainly unmounted mint on leaves in two well filled Springback albums, includes definitive long sets King Baudouin, Miniature sheets incl 1960 Refugee Year (Cat £120), huge amount of commem sets, some slightly toned otherwise mainly fine, many 100s, useful cat value. **£ 275**
- 205** 1958 Antarctica attractive illustrated cover bearing Antarctica issue 5f + 2.50f (2 diff) tied special 5.1.1958 CDS cancels and illuc cachet in black alongside, very attr. **£ 30**
- 206** 1960 World Refugee Year unmounted mint miniature sheet, very fine, SG MS 1719 Cat £120. **£ 48**
- 207** Postage Due: 1870 20c blue single hinged mint and 10c block of 10 unmounted mint SG D63/4. The block of 10 has gum toning and gum crazing on six stamps but is still an impressive looking block. Will write up well (11) **£ 35**
- 208** Postage Due: 1929 cover from UK to Belgium underpaid and so 1F and 40c postage dues added and tied by Brussels cds (SG D328 & D334) with Hexagonal boxed T 20 H/S. Nice cover for display. **£ 20**

BERMUDA

- 209** 1883 1d rose-red PAIR mint original gum with heavy hinge remains bending the stamp slightly, lovely color, SG 23 Cat £180. **£ 40**
- 210** 1910-25 set of 9 Ship diff to 1s mint, all sound, SG 44/51, Cat £60. **£ 20**
- 211** 1920-21 Tercentenary of Representative Institutions (1st Issue) set of 9 hinged mint, fine and sound, SG 59/67 Cat £110. **£ 38**
- 212** 1920-21 Tercentenary of Representative Institutions (2nd Issue) set of 9 hinged mint, fine and sound, SG 68/76 Cat £100. **£ 40**
- 213** 1936 (May) Registered OHMS long printed cover from Hamilton to Canada bearing 1936 pictorial definitives 1d, 1½d, 2d, 2½d & 3d tied HAMILTON BERMUDA CDS cancel, few minor wrinkles, nice range of backstamps. **£ 20**
- 214** 1938 5s green and red on yellow hinged mint, very fine, SG 118 Cat £140. **£ 48**
- 215** 1938 P. 14 Chalky paper 2s deep purple and ultramarine on grey-blue lightly mounted mint, some light tones on the gum otherwise nice looker, SG 116 Cat £100. **£ 35**
- 216** 1938 P. 14¼ line perf 5s dull yellow-green and red on yellow very fine lightly hinged mint, SG 118b Cat £275. **£ 100**
- 217** 1938-53 GVI Keyplate high values 2s, 2/6, 5s & 10s all hinged mint, odd light tone otherwise very fine, SG minimum cat value £110. **£ 40**
- 218** 1938-53 Keyplate 5s green and red on pale yellow hinged mint, very fine & fresh, SG 118e Cat £50. **£ 20**

219 1938-53 Keyplates, attractive mint and some unmounted mint arranged by printings including 2s (7), 2/6 (6), 10s (7) including SG 116b, 117, 117a, 119, 119a, 119. Good cat value. **£ 750**

220 1938-53 P.13 Keyplate 10s green and vermilion on green very fine hinged mint, fresh, SG 119e Cat £48. **£ 20**

221 1939 Keyplate 10s bluish green and deep red on green stamp mounted mint, brownish gum, SG 119a Cat £200. **£ 75**

222 1940 Keyplate 12/6 gray and pale orange very fine hinged mint, fresh, SG 120b Cat £110. **£ 44**

223 1941-46 £1 three shades purple and black on red, pale purple and black on pale red & Deep reddish purple and black on pale red, all fine hinged mint, sound and fresh, SG 121, 121b, 121c. Cat £410. **£ 140**

224 1943 Keyplate Ordinary paper; 10s yellowish green and deep-carmine-red on green mounted mint, brownish gum, SG 119c Cat £70. **£ 25**

225 1946 P.14 10s deep green and dull red on green top left corner marginal unmounted mint, gum toning otherwise fine, SG 119d. **£ 30**

226 1950 P. 13 Ordinary paper 5s yellow-green and red on yellow very fine lightly hinged mint, Chalky paper 5s green and scarlet on yellow lightly mounted mint, SG 118f, 118g Cat £95. **£ 40**

227 QV-1950 Mint and used collection on KA-BE album leaves, large amount of completion includes 1935 SJ set f.u., 1938-53 GVI Keyplates identified fine used incl SG SG 118b, 119c, 118e, 118f, 1922-34 Ship different printings to 1s mint, 1936-47 to 1/6d mint, 1938-52 pictorials 1s incl shades, good catalogued lot. **£ 150**

228 SPECIMEN Overprints on four Queen Victoria and five GV postal stationery cards and registered envelopes, three GVI cards & regd env. Includes QV 1d red reply paid card printed Specimen diagonally on both parts (2), 1d red card, QV Registered 2d grey small size P/S env. (2), Dry Dock Shipyard ½d green & 1d red cards, George V ½d green and 1d red (2) single cards, 2d blue registered envelopes with SPECIMEN diagonally on obverse (2), GVI ½d green, 1d red single cards & 3d blue regd env. Nice group of items. **£ 110**

BRITISH GUIANA

229 1856 (7 April) Entire Letter Berbice to London cancelled with neat double arc dated cancel on reverse of BERBICE (2nd type sans-serif letters) and London arrival in red, manuscript '6' on obverse charge mark for the British Uniform Rate. Contents refer to an insurance policy, couple filing folds and small opening tear otherwise fine. **£ 250**

230 1935 Silver Jubilee set of 4 fine used on registered cover. SG301/4 **£ 30**

231 SPECIMEN Overprints on four postal stationery cards and envelopes. Includes Ship 1c grey, embossed envelopes octagonal design 2c red, 5c grey, GV 2c brown newspaper wrapper, each with SPECIMEN diagonally across the centre in black. Nice group of 4 Specimen items. **£ 48**

232 SPECIMEN Overprints on twelve postal stationery cards and envelopes. Includes Ship 1c grey & 2c red single cards, 2c red reply card, 3c with perforated Specimen diagonally across the stamp, embossed envelopes octagonal design 1c green, 2c red, 5c grey, GV 2c brown newspaper wrapper, 3c Gold Mining env, GVI1c green pictorial card, 2c waterfall env

(tones), 6c blue registered P/S env each with SPECIMEN diagonally across the centre in black. Nice group of 12 Specimen items. **£ 160**

BRITISH IND. OCEAN TERR.

233 Stockbook 1968 onwards mint and U/M with better pickings incl 1968 BIOT ovpts to 10r U/M, 1968 set, 1975 Birds set, 2006 Birdlife M/S, 1999 Ships set, 2007 Parrot fish M/S, approx 125. **£ 60**

BRITISH LEVANT

234 1901 Cover bearing 40 paras purple on blue from Constantinople to London addressed to Vice Admiral Rawson. Usual British Post Office Constantinople cds's and London duplex receiving mark. Good little cover. **£ 24**

235 1919 (17 May) 2d black registered postal stationery envelop attractively used to Societe Belge Tramways, Belgium from Army Post Office SX3 uprated with GB 2½d blue, black registered etiquette No. R(6)32 and APO CDS alongside. Boxed CENSORED BY / 3 / MILITARY AUTHORITY in red and red wax seal of Societe des Tramways Constantinople. Brussels backstamp, very attractive cover. **£ 85**

236 Field offices in Salonica: 1916 1d scarlet very lightly hinged mint, mainly fine, SG S2 Cat £70. **£ 28**

237 Postal Stationery: GV 4½ PIASTRES overprint on both a Postal card and a larger Reply card together with the attached Answer card both in unused condition with slight paper ageing. A nice looking pair of cards that will display well (2) **£ 20**

238 Stamboul: 1891 (4 March) 'S' barred cancel on GB QV 1d brown Postal Stationery card to London bearing BRITISH POST OFFICE / CONSTANTINOPLE / C CDS on reverse. Attractive LONDON 9 MR 91 hooded cancel in red on arrival. 1891 was the last year of use for this h/s, couple of light bends & pin hole otherwise mainly fine, pretty card. **£ 36**

BRITISH OCC. ITAL. COL.

239 Middle East Forces: 1947 10s ultramarine in a bottom right corner block of 4 mainly unmounted mint, small speck on one stamp and couple hinge marks on the margins otherwise fine, SG M21 Cat £180 for mint. **£ 85**

BRITISH VIRGIN IS.

240 1937-51 GVI range on album leaf with 1938 Chalky paper set to 5/-, 1949 UPU, etc...all hinged mint. good little lot (21) **£ 45**

BRUNEI

241 1933 (11 Apr) Registered long envelope (faults) on Govt Service to Canada bearing River 2c green, 5c brown, 10c purple on yellow, Native House 6c scarlet tied BRUNEI CDS cancels and regd etiquette No. 3650, with undated double ring POST OFFICE BRUNEI in bottom left corner. Various backstamps incl KAMLOOPS (BC Canada), SINGAPORE, Nefley Creek, folds and creases but nice genuine use. Cat £130++ on cover. **£ 40**

242 1947-4 GVI complete set of 14 plus Sultans Silver Jubilee and UPU sets all hinged mint. SG78/89 Cat £159 **£ 45**

243 1947-51 Complete unmounted mint set of 14 to £10 black and purple each value in a marginal or corner marginal block of 4, 8 vals have plate numbers 1 or 2 incl \$1, \$5 & \$10 values, extremely scarce in such positional blocks, SG 79/92 Cat £640 for mint. **£ 500**

244 1947-51 GVI set of 14 hinged mint; \$1 & \$10 top val are u/m, plus odd perf type. Very fine and fresh set SG. 79/92 Cat £160 **£ 45**

BULGARIA

245 1894-1917 Binder containing an interesting lot of ten Newspapers, all bearing contemporary stamps with a good variety of types. The stamps are presumably paying for delivery or a possible Newspaper tax! All are folded with very few faults considering their age. Good lot for the Bulgarian specialist/linguist! **£ 50**

246 1931 Balkan Olympic Games seven different values mainly unmounted mint, includes 6l green (printing flaw on bottom inscription), 10l orange (mounted mint, cat £42), 12l dark blue (cat £130) & 50l brown (cat £140), fine, SG range 309/315. Cat £350. (7). **£ 75**

247 1950's-60's Thirteen plain covers with various stamps a number addressed to Germany, includes three registered Sofia. A number have letters cards and postcards inside. **£ 20**

248 Postal Stationery: 1912 25th Anniv of reign of King Ferdinand I. A very attractive holding of Postal Cards in two types with 5/10 stotinki value for both. One design shows King Ferdinand and the other Prince Boris in his military regalia. Chiefly mint but one card has a first day (20. 1. 12) cancellation. Heavy duplication of the Prince Boris issues but should prove to be useful to the E-Bay dealer. (34) **£ 70**

249 Postal Stationery: Late 19th to Early 20th Century collection of chiefly mint Postal cards. Comprised of 14 different types with some very attractive designs; some slight duplication but rarely offered in quantity (24 items) **£ 50**

BURKINA FASO

250 1970/80's Epreuve de Luxe with a range of issues with vals to 500F with good thematic interest (35) **£ 20**

BURMA

251 1943 Burmese Woman 2c yellow-green in a almost complete sheet of 100 mint, creases, perf splits and small part margin missing, intr pane. SG J89, cat £50 as stamps. **£ 25**

252 1959 Typed 2nd class airmail cover with three 25p light orange to London with under certificate of posting cachet. Note has a few folds. **£ 10**

253 BMA 1945 MLY ADMIN ovpt on 2a6p claret in a block of 21 (3x7), with middle stamp at base showing 'Birds over Trees' VARIETY. SG 42/42a, plus BMA 1945 3a dull violet in a bottom sheet of 64 (8x8) SG443 both fine and fresh unmounted mint. Cat £201 **£ 40**

254 Censored WWII covers (3) bearing Mly Admn defins tied to three tatty covers to India one cancelled EXPTL. P.O. No.2, Rangoon, intr little group. **£ 20**

255 Collection on leaves with useful including 1938 set used to 10r (Cat £190), 1945 BMA set used, 1946 set used (Cat £120), 1947 ovpt set used (Cat £45), mainly fine. (67) **£ 110**

256 India Used in: 1894 (Sept) Cover bearing India QV 1a plum pair and ½a green trio tied RANGOON squared circle cancels, manuscript initial across all three to cancel the stamps, addr to UK. Calcutta and Wallington transit / arrival backstamps. Fine. **£ 25**

257 Japanese Occupation: 1943 5c scarlet Burma State crest label affixed to GVI postal stationery envelope mint as sold by

the Post Office, signed on front in pencil. Fine. SG J72

£ 60

258 Japanese Occupation: GVI 9p green postal stationery reply card mint overprinted with green X and Burmese currency surcharge in very fine mint condition. Pencil notes on front and expertised on reverse by Jal Cooper. H & G #1 27. Fine and rare. **£ 60**

259 Japanese Occupation: GVI ½a on 9p green postal stationery reply card mint overprinted with green X and Burmese currency surcharge in very fine mint condition. Pencil notes on front and expertised on reverse by Jai Cooper. H & G #1 28. Fine and rare. **£ 60**

260 Large group of GV commercial covers with native writing or printed native covers to India mainly 1a and 1½a India stamps many with RANGOON CDS, PYINMANA, LEWE, PAUNGDE, 1922 LATE FEE NOT PAID (LETPADAN R.M.S), NEMATTAMPATTI, with duplication, very mixed but nice original correspondence, approx 65 covers. **£ 480**

261 Large group of GVI commercial covers with native writing or printed native covers to India mainly 1a and 1½a India or Burma GVI defins some in combination many with RANGOON CDS, BOGALE, SHWEDAUNG, KEMMENDINE, KYAIKLAT, BASSEIN, R-8 / SET 2, 1947 OAS RAF Movement, PAUNGDE, NOUL MEINGYUN with duplication, very mixed but nice original correspondence, approx 28 covers. **£ 150**

262 Postal stationery: Military envelope 1a brown with boxed BRITISH MLY ADMN/ BURMA POSTAGE/ TWO 2 ANNAS in black and signed across by the Postmaster/Censor. Some damage to the backflap but still would display well. **£ 20**

263 Stockbook mint and used incl better noted 1937 ovpts to 1r, 2r, 5r & 10r (Cat £175), 1945 Mly Admn ovpt mint, 1946 to 5r mint, officials 1947 5r mint, 1940s-60s mint & used, nice little lot. (Approx 290+). **£ 68**

264 Three covers including 1941 1r on censor cover to Isle of Bute GVI 3a green recd postal stationery env to Glasgow from Director of Foreign Post Division Rangoon, 1975 Brigade of Gurkhas h/s on stampless cover with FPO 1038. Some faults but useful trio. **£ 25**

265 Unused Airletters, group of four examples incl 1954 15p green with AIR LETTER / AEROGRAMME two line h/s in violet, 15p green with red SPECIMEN overprint, 50p red Globe and flying bird two examples with SPECIMEN overprints in black or red (2 different types). Very fine. **£ 45**

BUSHIRE

266 1942 (31 Oct) Censored cover from Capt Hower Bushire to New Delhi India bearing Bahrain ovptd ½a red-brown and 2a vermilion both tied BAHRAIN AIR / PERSIAN GULF way line cancel with Censor label PC90 with DHB/54 in violet, and black PASSED BY CENSOR cancels on obverse. **£ 40**

CANADA

267 1851 3d orange vermilion, a nice 4 margin example used with the usual concentric circles H/S. Quite heavily thinned but a very attractive spacefiller. SG 1a Cat £1100 **£ 90**

268 1859 5c pale red beaver vertical pair on attractive c 1860s cover Toronto to USA, tied single CDS, few minor faults otherwise neat and pretty cover, SG 31. **£ 125**

269 1866 (21 Jan) Attractive cover Ottawa to USA bearing 10c purple Prince Albert neatly tied OTTAWA CDS and straight lined cancel, usual minor faults, nice example. **£ 125**

270 1869 (19 Apr) Cover Ottawa to USA bearing nice pair of 3c brown-red neatly tied OTTAWA AM AP 19 69 CDS and barred circle, roughly opened but nice 6c rate cover, SG 58. **£ 75**

271 1869 (29 Jan) Cover Ottawa to USA bearing nice copy of 6c blackish brown neatly tied OTTAWA PM JA 29 69 CDS and barred circle, the stamp is affixed upside down. Pretty cover, SG 59. **£ 100**

272 1898 Unused Envelope printed entirely in red with Union Jack in top left corner, "A thousand years, the flag that braved the breeze and the battle. Mainly fine. **£ 20**

273 1899 (8 Apr) Illustrated advertising cover to Michigan for The Globe Furniture Co. Ltd Walkerville Ontario bearing 1c yellow x 3 small Queen tied Walkerville dated and dumb cancels in black. Torn open on right side plus two transit / arrival backstamps. SG 75. **£ 20**

274 1900 (31 Dec) Slightly shortened illustrated advertising cover to Michigan for The Globe Furniture Co. Ltd Walkerville Ontario bearing 3c red small Queen tied R oval in black and registered 5c green affixed alongside, various transit and chargemarks, few tears, soils otherwise pretty. SG R7a. **£ 30**

275 1901 FREE House of Commons parliamentary Mail, black mourning env (flap missing) bearing nice 7 / OTTAWA / JA 31 / 01 / FREE keyhole type cancel with violet signature h/s underneath. Nice example. **£ 15**

276 1930-39 Useful group of seventeen First Flight covers, all different with the appropriate cachets with fifteen signed by the pilot. Would make an attractive display (17) **£ 85**

277 1937-1952 Four covers incl 1937 definitives FDC, 1937 Coronation commercial cover to USA, 1950 SS Fort Amherst and SS Prince George both POSTED AT SEA or PURSER'S OFFICE, few marks or tones. (4). **£ 24**

278 1940 Onward Air Transmission - OAT airmail cover Montreal to France bearing 30c combn, censored and large red oval O.A.T. h/s alongside, faults but clear cancel. **£ 25**

279 1945 "Liberated / Prisoner of War Mail / Postage Free" Unused Letter Sheet, issued for liberated Japanese prisoners of war who were captured when Hong Kong was captured. Scarce and very fine. **£ 85**

280 1948 Cover from Jamaica with Silver Wedding low value tied by first day cancel with various 'Return to Sender' cachets plus 'Name Repeated in Directory', 'Undelivered Mail' and bilingual 'Dead Letter Office No 9 boxed cachets in violet. Interesting. **£ 20**

281 Four King George VI unused 2c wrappers for mailing second class matter to the United States. Very good condition. **£ 15**

282 Officials: Special Delivery 1950 10c green overprint OHMS fine used block of four with part CDS's, one corner bend otherwise fine, SG OS20 Cat £160. **£ 55**

283 Postal Stationery: 1926 6c on 2c blue mint postal card in very fine condition. Attractive. **£ 40**

CANADA - PROVINCES

284 New Brunswick: 1851 3d dull red attractive fine used 4 good to massive margins (showing left hand stamp) cancelled neat barred oval, lightly struck, heavy thinning but does not detract, SG 2 Cat £400. **£ 80**

285 New Brunswick: 1867 Mourning cover bearing 5c deep green tied barred oval St John's and Montreal backstamps. SG 15. **£ 30**

286 Newfoundland: 15c Combination Registered; 1892 Cover to France, franked by 3c brown and 12c pale red brown tied by circular grid cancels from St. John's (FEB.15.1892) to double weight registered (10c rate + 5c registration) cover to France (March 3 Paris Distribution receiver cds on back) through London. Open on three sides for display, still fine-very fine. **£ 150**

287 Newfoundland: 1860 4d orange-vermilion fine used attractive one margin example with light barred cancels, slightly cut into otherwise sound, SG 12 Cat £1100. **£ 60**

288 Newfoundland: 1898 Registered cover St John's to Germany with attractive combination 1897 definitives ½c olive folded over blk of 6, 2c orange pair, 3c orange pair, (SG 83, 86-7) tied CDS cancels, via London transit and onto Baden in Germany. Arrival backstamp. Fine. SG cat £31 x 10 on commercial cover. (£310). **£ 150**

289 Newfoundland: 1898-1915 Group of three Registered covers with better frankings and combinations noted 1898 15c triple weight to USA 3c orange strip of 5 with SUSPECTED LIABLE TO POSTAGE DUE, 1915 two covers to USA 1897 4c green pair, & 1915 HMS 8c orange Fishing, nice trio. (3). **£ 110**

290 Newfoundland: 1899 (31 Oct) Registered cover (folded vertically) St John's to Germany with attractive combination 1865 24c blue QV two singles (SG 30 cat £800 on cover) 1870 6c rose (SG 39, cat £256 on cvr), ST JOHN'S CDS cancels, R oval, London registered hooded cancel in violet, and London oval transits. Impressive cover, SG cover multiplier = £1056 cat value. **£ 275**

291 Newfoundland: 1900 (23 Feb) Registered cover St John's to Germany with attractive combination 1870 6c rose PAIR side marginal imprint (SG 39), 1887 ½c rose (SG 49), 2c orange-vermilion Cod (SG 51) tied barred cancels, R oval, London registered hooded cancel (two different one violet, one black) and Liverpool transits. Impressive cover, SG cover multiplier = £1137 cat value. **£ 350**

292 Newfoundland: 1959 Attractive Registered cover from St John's to Switzerland bearing \$1 deep blue top value tied with REGISTERED 21 X 1959 ST. JOHN'S Nfld cds in Magenta. SG197. Cat £300 on cover. **£ 90**

293 Nova Scotia: 1857 6d Yellow Green on Cut Down Folded Cover to Arichat, with a nice 4 margin stamp, tied to cover by an oval grid cancel, with Arichat and Plaister Cove backstops. The folded cover is cut-down and has a vertical file fold at left, plus some minor staining otherwise attractive franking. SG 5 Cat on cover £2700. **£ 350**

294 Prince Edward Island: 1933 Printed commercial cover Summerside to London bearing five GV definitives tied with SUMMERSIDE PEI Registered box cancels. Opened up for display and toning in places but still an impressive cover **£ 20**

CAPE OF GOOD HOPE

- 295** 184-90 Small mint group comprising: 1884-90 6d in three different shades and 1893 1d ONE PENNY on deep bistre showing NO STOP AFTER PENNY variety, all fine and fresh Cat £203 **£ 40**
- 296** 1855 4d blue on white paper superb fine used with enormous to good three margins, very fine colour, attractive example. SG 6a. **£ 40**
- 297** 1863 1d brownish red fine used with three margins very fine used with neat part numeral duplex type cancel, very neat and fine for these, SG 18c Cat £325. **£ 75**
- 298** 1863 1d deep brown-red fine used with three margins (top two large) with part duplex type cancel, very neat and fine for these, SG 18b Cat £350. **£ 100**
- 299** 1863-4 4d deep blue on white paper superb fine used with enormous three margins, very fine colour, attractive example. SG 19a. **£ 60**
- 300** 1894 (20 Apr) Large printed envelope to Messrs Malcomess & Co, King William's Town bearing 1d carmine x 2 & 3d magenta x 2 tied EAST LONDON hooded cancels, arrival backstamp. Vertical fold and wrinkles from postal handling. SG 59a & 60. **£ 30**
- 301** 1910-14 Two PPC's both with a large combination of chiefly different EVII defins (15 in total) from the various Provinces of South Africa, all tied with cds cancels. Obviously sent for Philatelic reasons but attractive multiple frankings that would display well (2) **£ 40**
- 302** Boer War: 1901/2 Three covers comprising: 1901 'No Stamps Available' OAS cover with ARMY POST OFFICE/00T21/WAKKERSTROOM octagonal cancel with red PAID H/S, 1902 2d postal stationery env. uprated with 1d lilac tied with ARMY POST OFFICE cds's and triangular PASSED PRESS CENSOR' and 1902 1d Standing Hope tied with GRAAFF REINET CDS and PASSED PRESS CENSOR very fine oval H/S in Magenta. Useful group (3) **£ 75**
- 303** Postal Stationery: Queen Victoria collection on leaves mint and used. Useful used items including 1893 Registered envelope CLAREMONT to Switzerland uprated with 2d green Sitting Hope and 1892-6 envelopes to 2d (3), mint includes 1884 4d blue large registered envelopes (3, two diff sizes). An extremely useful lot in VERY FINE condition (25) **£ 125**

CEYLON

- 304** 1891 (1 July) 3c magenta postal stationery card PAYAGALLA to MOROTUWA with barred oval and transit, departure and arrival cancel. **£ 22**
- 305** 1915 6c bright carmine Postal Stationery card cancelled COLOMBO machine mark and with neat violet boxed CENSOR / 16 JUL 1915 / COLOMBO across the stamp addressed to Switzerland, fine and attr. **£ 25**
- 306** 1917-29 Two 2c olive-yellow postal stationery cards sent inside Ceylon to Colombo or Devepatam, cancelled NAWALAPTIYA or TRINCOMAL cds postmarks. (2). **£ 30**
- 307** 1919 6c pale scarlet in a very fine looking unmounted mint bottom and side gutter block of 4 with WATERMARK INVERTED variety. Gum toning and some paper adherence on reverse . SG 305w Cat £128 **£ 20**
- 308** 1919 6c pale scarlet in a very fresh looking unmounted mint top right 1 plate marginal block of 30 plus bottom left plate 2 marginal block of 12 all with WATERMARK

INVERTED variety with very slight gum tone. Both show plate numbers in margin. Scarce in such large multiples SG 305w Cat £1344 **£ 300**

- 309** 1919 6c pale scarlet in an unmounted mint right plate 1 marginal block of 48 showing WATERMARK INVERTED variety. Few marginal splits and slightly toned gum but very fresh looking and a scarce 'showpiece' multiple SG305w Cat £1536 **£ 250**
- 310** 1925 Railway TPO cancel on 6c P/S env. uprated 6c to UK tied two good strikes of INDO CEYLON - UP TPO train sorting cancels. Nice railway item. **£ 45**
- 311** 1936 Ceylon India Special Christmas Flight printed airmail cover Colombo to India bearing 6c & 25c tied COLOMBO 24 DEC CDS and violet cachet with boxed CANCELLED / 25 DEC 36 h/s across the airmail etiquette. Expertising mark STOFFER on reverse. Fine. **£ 40**
- 312** 1947 (25 Nov) Inauguration of New Constitution set on typed cover to Colombo tied Colombo first day CDS cancels and NEW CONSTITUTION black and purple label affixed bottom left cancelled large INAUGURATION FIRST PARLIAMENT special cancel in greenish blue. Few light tones. **£ 30**
- 313** Paquebot postcards mainly GV period GB defins incl 1912 1d Mackennal tied single PAQUEBOT and COLOMBO machine cancel, also on 1013 COLOMBO PAQUEBOT CDS, 1924 1½d red-brown COLOMBO PAQUEBOT CDS, France stamp on Colombo PPC LIGNE PAQ. FR. No.1 to France. Good cancels (4). **£ 22**
- 314** Revenue: 1938 GVI 10R green and orange Revenue Revenue fine used large CDS cancel, Barefoot 8. Superb. **£ 35**
- 315** Revenue: 1938-1984 useful group of high values used including 1938 GVI 10r & 20r, 50r mauve and purple, 1954 QEII 20r orange, 50r brown (pin hole), 100r blue, then few later to 100r brown or dark red. Nice group. (11). Barefoot 8/10, 16/18, 29 & 33. **£ 320**
- 316** Revenue: 1954 QEII 20r orange, & 100r blue, used, couple of rubs or minor marks, Barefoot 16 & 18. **£ 28**
- 317** Two postal stationery cards uprated incl 1895 5c blue to Berlin cancelled Colombo A duplex with Ligne Paquebot, 1898 2c olive-yellow uprated to Lorient France tied Colombo B CDS and duplex with addl 3c, small corner bend, nice duo. **£ 40**

CHILE

- 318** 1904 1c on 20c blue in a superb mint block of 4 showing a dramatic misplacement of the surcharge to the extent that there are 4 surcharges on each stamp. SG 101 var **£ 60**
- 319** Fournier Forgery: 1897 Postage Dues in setenant large sheets of 72 for 20c, 40c, 50c, 60c red on pale yellow plus second sheet of 72 for 100c, 80c & 1p, plus seven postmarks, one surcharge & three P.Due cancels. (155). **£ 300**
- 320** Official Seals: 1900-10 CIERRO OFICIAL Attractive seal in pale blue very fine mint and two further seals embossed imperf examples with female head in red and blue with gum, the latter with paper adherence. Unusual items (3) **£ 20**

CHINA

- 321** 1951 30th Anniv of Chinese Communist Party \$500 green in marginal block of 10 (2x5) with margins top and bottom, very fine unmounted mint (no gum as issued) SG 1508. **£ 30**
- 322** 1972 Construction of Red Flag Canal set of 4 unmounted mint, SG 2494/7 Cat £200 **£ 80**
- 323** 1973 Giant Pandas Four different values in marginal blocks of 4 unmounted mint for 4f, both 8f & 43f, cat £380, fine SG 2498/2500 & 2503. **£ 180**
- 324** 1979-82 Attractive lot of official illustrated FDC's with many good thematic sets. Very fine lot.(26) **£ 60**
-

COOK IS.

- 325** 1933 (Oct) Long printed OHMS registered cover (small creases) to Canada bearing 1933 2½d pair tied RAROTONGA CDS cancels with R 29 etiquette, SG 109. **£ 15**
- 326** 1967 (6th June) \$10 on £5 indigo blue unmounted mint with red surcharge, very fine for these, Barefoot 18. Scarce. **£ 200**
- 327** 1967 (6th June) \$2 on £1 pink unmounted mint (brownish even gum, does not detract) with red surcharge, very fine for these, Barefoot 16. Scarce. **£ 100**
- 328** 1967 (6th June) \$6 on £3 yellow-green unmounted mint with red surcharge, very fine for these, Barefoot 17. Scarce. **£ 150**
- 329** 1974-1995 Extensive collection of definitives and commems sets mainly unmounted mint on leaves in a large well filled binder, includes definitive long sets to \$10, Miniature sheets, setenant strips, 1980 Corals to \$10 (Cat £80+), 1983 Surcharge set (Cat £90), 1987 surchs incl surch \$9.40 on Diana setenant pair (Cat £30), 1989 Birds + 4 M/S, 1990 Queen Mother & M/S, 1991 65th birthday, useful 1990s sets, OHMS ovpts etc. Many 100s. Attractive thematics throughout. **£ 280**
-

CUBA

- 330** 1867 Entire letter from Havana to France via New York written in French bearing 8 chargemark in manuscript. New York CDS in black and SERV BRIT CALAIS ET UNIS CDS in red plus various backstamps. Single horizontal filing mark otherwise very fine. **£ 40**
- 331** Special Delivery: US Administration 1899 10c on 10c blue surcharged mounted mint with straight edge on right and heavy hinge remains, very fresh looker, SG E2523 Cat £225. **£ 50**
-

CYPRUS

- 332** 1882 Die I Wmk CA ½pi emerald-green sound used LARNACA squared circle, traces of toning and closed tear otherwise sound, SG 16 Cat £500. **£ 48**
- 333** 1892-94 Mint (some almost unmounted) five values Die II including ½pi, 30pa, 1pi, 4pi and 6pi olive-grey (very fine, cat £250), mainly fine, SG 31/3, 35a, 36, Cat £310. **£ 100**
- 334** 1912-15 Wmk MCCA Seven values hinged mint incl ½pi both shades, 2pi, 6pi & 9pi, mainly fine, SG 74/6, 78, 80/1 Cat £80. **£ 28**
- 335** 1912-15 Wmk MCSCA Four values unmounted for 10pa orange & green, 30pa green, hinged mint 30pa violet & green, 2pi carmine and blue mounted with hinges, mainly fine, SG 85, 87, 88, 93 Cat £42. **£ 15**

- 336** 1924 £1 purple and black on red, fiscally used with usual crayon and manuscript cancels. Fine for this and makes a useful spacefiller SG 102 **£ 50**
- 337** 1924-28 Seven different values U/M for ½pi brownish black & black, ¾pi green, hinged mint for ¾pi brownish black and black, 1½pi orange & black mainly fine, 1½pi scarlet, 2½pi bright blue, 4½pi, SG 104, 105, 119, 107, 120, 122, 111 Cat £50 mint. **£ 20**
- 338** 1928 50th Anniversary of British Rule set of 10 mounted mint with hinges, mainly very fine, SG 123/132. **£ 120**
- 339** 1928 50th Anniversary of British Rule set to 45pi mounted mint, mainly sound, SG 123/131 Cat £130. (9). **£ 42**
- 340** 1938-51 GVI complete set of 19 fine hinged mint SG 151/63. Cat £250 **£ 70**
- 341** 1938-51 GVI set to 45pi hinged mint SG 151-61 Cat £180 (17) **£ 35**
- 342** Revenue: 1878 3d lilac and brown revenue with neat SPECIMEN diagonal overprint in black, unused without gum and torn bottom right corner, interesting, Barefoot No.3. **£ 35**
-

DENMARK

- 343** 1851-1912 Valuable used collection on leaves which is fairly complete for the period and has much of note including 1851 4 rbs, 1854-9 to 8sk, 1864-70 2s, 3s, & 16sk, 1870 8s, 1875-9 to 100 ore, 1904-5 set, 1912 GPO 5k red, 1912 surcharge set Officials etc. Very useful starter lot in good clean condition. Cat £2,300+ **£ 220**
- 344** 1851-1983 Attractive fine used collection in 22 ring album on leaves with over 730 stamps, noted 1851-4 4rbs brown, 1854-59 2s blue, 4s (2), 16s lilac (4 margins used Cat £225), 1858 4s (3), 8s green (4 margins cat £180), 1864 to 16sk, 1870 to 16sk (f.u. short corner, cat £225), 1875-95 new currency with many duplicated for shades, postmarks to 100ore, then small range of inverted frames identified, 1913-28 to 10kr CDS used, then various airs and comes to 1980s, good cat value. Approx. 730. **£ 200**
- 345** 1858-62 8s green, wavy lines background; three nice 4 margin examples all with light concentric circles postmarks. SG18 Cat £190 each (3). **£ 45**
- 346** 1870-74 16sk bright green and grey fine used nice concentric circle numeral 23? of Haderslev cancel. SG 47. **£ 65**
- 347** 1880's Three 10 ore postal stationery postcards from Copenhagen various addresses. Plus 1922 Illustrated Frederick postcard with pair of 8 ore. **£ 16**
- 348** Old time collection on leaves mint and used with a useful assembly from 1854 issues to 1940. Includes better part ranges noted 1854 2s blue, 4s (2), 8s, 1858 4s (3), 1864 2s, 3s & 4s (cat £166), 1870 2s (2 shades), 3s (cat £130), 4s & 8s (cat £100), 1875 14 values to 100o (cat £175), 1904 50o & 100o used (cat £140), 1912 surchs 35o on 20o used (cat £80), 35o on 32o green used (cat £85), 1913 King Christian incl 35o yellow, 50o purple & 1k brown mint (cat £133), to 10k used, 1928 Cancer Fund set m, 1930 60th Birthday set used, 1915 5k GPO used, back of the book incl Newspaper good range incl 68o brown mint (cat £120), Postage Dues 1921 1k blue (cat £90) mint, officials etc, mainly fine condition throughout. STC £2350+. **£ 550**

DENMARK - DAN. W. INDIES

349 1851 (6 April) Entire letter from St Thomas to Port Au Prince with PAID AT ST THOMAS red crowned double circle with 1/ charge mark in crayon sent locally and St Thomas double arc on reverse, some wrinkles otherwise mainly fine and good strike of crowned cancel. SG CC1 Cat £500. **£ 250**

350 1873-1902 7c orange and lilac very fine unmounted mint (regummed?), bit too fresh for these, superb! Facit 9 Cat Skr 950. **£ 35**

351 1873-1902 Bi-coloured defins mounted mint six different values 1c to 12c, all fine appearance. Facit 5/6, 8/11 Cat Skr 2,000. **£ 65**

352 1887-1905 5 Bit on 4c, 5bit on 5c & 5bit on 8c all in unmounted mint blocks of 4, sweated gum from climate and 5b on 8c brown has patchy gum, all nice clean appearance, Facit 29/31 Skr 4,200. **£ 100**

353 1900 5c blue in unmounted mint block of 4, sweated gum from the climate otherwise nice multiple. Facit 21. Skr 2,000. **£ 80**

354 1905 Christian IX c50 bit grey and yellow in a superb bottom marginal unmounted mint block of 4, usual wrinkled gum, Facit 37 Skr 1,040. **£ 38**

355 1905 St Thomas Harbour complete set of three in hinged mounted mint blocks of 4, usual wrinkled gum, Facit 38/40 Skr 5,000. **£ 150**

356 1915-6 Christian X set of 8 in horizontal strips of five with hinges on two stamps, three stamps unmounted mint, usual gum crazing, nice set in multiple. Facit 49/56 Cat Skr 2900. **£ 100**

357 Postal Stationery: 1883 Unused reply card 2c blue with four address lines on enquiry card and reply card, few light tones otherwise nice early card. (Only 2600 printed). Facit BKd1. **£ 25**

358 Postal Stationery: 1883 Unused reply card 2c blue with four address lines on enquiry card and reply card, very fine. (Only 2600 printed). Facit BKd3. **£ 20**

359 Postal Stationery: 1891-95 2c blue envelope embossed unused example, very fine with the Crown on reverse flap, Facit FK7. (5000 printed). **£ 30**

360 Postal Stationery: 1902 1 CENT on 2c blue surcharge fine used CHRISTIANSEN 1905 smudged CDS to St Thomas with no message on reverse, few light tones on left and top corner bend otherwise scarce used. Facit BK7. (3000 printed). **£ 150**

361 Postal Stationery: 1902 1 CENT on 2c blue surcharge unused, very fine. Facit BK7. (3000 printed). **£ 35**

362 Postal Stationery: 1902 1 CENT on 3c red surcharge fine used ST THOMAS 1902 CDS sent locally with no message on reverse, very fine and scarce used. Facit BK8. (7175 printed). **£ 125**

DOMINICA

363 1937-1951 GVI Three album pages with mint assembly including 1938-47 set (Cat £85), 1948 RSW set (Cat £28), 1951 set 15 (Cat £50). Useful lot. Cat £167. (41). **£ 55**

364 1938 GVI complete set of 15, fine hinged mint. SG99/109 Cat £75 **£ 22**

365 1953-1974 QEII Album pages with mint assembly mainly complete for the period including 1954-62 long set (Cat £85), 1963-65 set (Cat £55), 1968 Statehood ovpt set, 1969 Defins set 19 (Cat £32), then mainly complete commems and M/S to 1974. Clean lot. **£ 75**

ECUADOR

366 Fournier Forgery: 1865-66 Five early issues 'used' plus four postmarks on one piece & overprints / surcharges x nine different. (18). **£ 45**

EGYPT

367 1867 5pi brown pyramid very fine used part CDS cancel with good perfs for these, expertised Buhler on reverse, few blunt perfs otherwise fine, SG 16 Cat £180. **£ 60**

368 1879-1952 Extensive double mint and used collection of mainly sets with better content throughout in large stock album including 181921-2 Pictorial set mint, 1925 Geographical set both m & u, 1931 Zeppelin set mint, 1933 Railway m & used (2 sets), M/S Pair mint, Aviation set U/M (2), fine used (2), 1934 UPU set used, 1938 Birthday m & u, 1946 Stamp imperf M/S mint, 1958 Gaza overprints run of sets, then Occupation of Gaza 1948 set mint plus 50p & £E1 used, officials incl 1922 3m yellow-orange mint with BPA Cert. (Cat £65), Postage Dues, Army Post, Occupation Palestine sets to £E1, and a small range of interpostal seals. STC £3800+-. **£ 1200**

369 1911 GB used abroad: King Edward VII 1d red with Cairo and faint receiving Port Said cancels on postcard. **£ 12**

370 1945 (30 Aug) WWII Free French Forces in Cairo Egypt stampless cover add to Capt Lloyd GHQ, MEF, bearing nice strike of shaded POST AUX ARMEES / F.F.L. double ring CDS and arrival unshaded POSTE AUX ARMEES / 3 SEPT 1945 / F.F.L / CDS on reverse, few contemporary creases otherwise sound and both good strikes. **£ 60**

ESTONIA

371 1924 Air triangle set of 5 imperf and perf both sets fine used CDS cancels, SG 51B/55B **£ 50**

372 1930 Surcharged in KROON hinged mint set of 3, very fine, SG 88/90. **£ 55**

373 1939 CATALY of Parnau superb fine used Miniature sheet with neat TALILINN 2.VII.39 CDS, very fine, SG MS 151a Cat £140. **£ 52**

374 German Occupation: 1941-44 Attractive philatelic postcard (depicting stamps of Estonia in black and white) bearing set of 6 1941 Reconstruction Fund perfied TALINN 7 XII 41 CDS cancels. Few gum or tone stains otherwise sound and unaddressed. SG 6/11. **£ 75**

375 Old time collection on leaves mint and used with a useful unpicked assembly from 1918 issues to 1940. Includes better part ranges noted 1918-1919 complete m & u, 1921 Red X set mint perf & imperf, 1926 red X set 2 used, 1924 Theatre set, 1928 10th Anniv. set, 1930 Kroon surch 1k & 2k, 1931 Red X set used (cat £76), 1936 Charity set 4 m, 1936 Pres. Constantin 14 values to 60s (cat £180), 1937-40 Caritas sets m, etc, mainly fine condition throughout. STC £700+-. **£ 225**

376 Revenue: 1941 WW2 Fiscal stamps surcharged 3r on 5rpf green, 5r on 5rpf purple, 30r on 25rpf red & 60r on 50rpf orange and red all in unmounted mint blocks of 4 Barefoot 290/294. Nice and seldom offered in blocks. (16 revenues). **£ 150**

FALKLAND IS. DEPS.

377 1927 (20 Mar) Falkland Is. GV 1d red tied to paper by full strike of SOUTH SHETLANDS / A/ 20 MAR / 27 CDS, crease and smudged marks otherwise nice early example, Type SS2. **£ 25**

378 1944-56 Mint collection on leaves including 1944-45 set of 32 Dependency overprints SG A1/8 to D1/8, 1946 Thick Map set 1s with Poke for Pole variety, (cat £150), Thin Map set 9 (cat £100, 2d showing dot in T variety), etc, nice lot. **£ 90**

379 1947 (2 Feb) Cover to Port Stanley bearing 1946 Victory 1d tied GRAHAMLAND CDS cancel, PORT STANLEY 19 FEB receiver on reverse, fine. **£ 18**

380 1965 (2 Feb) Cover to UK bearing 1954 Ships ½d, 1½d & 3d tied super DECEPTION ISLAND CDS cancel, fine. **£ 18**

381 1966 (1 Dec) Trans Antarctic Ovpt 6d lilac tied to cover by ADMIRALTY BAY / SOUTH SHETLANDS CDS to UK. Very fine. **£ 18**

382 South Georgia: 1945 (21 Feb) Complete set of 8 overprint values to 1s neatly tied violet FALKLAND ISLANDS DEPENDENCY / South Georgia CDS cancels, PORT STANLEY receiver on reverse, fine. SG B1/8. **£ 60**

383 South Georgia: 1945 (21 Feb) Complete set of 8 red overprint values to 1s neatly tied violet FALKLAND ISLANDS DEPENDENCY / South Georgia CDS cancels, PORT STANLEY receiver on reverse, fine. SG B1/8. **£ 60**

384 South Georgia: 1952 (19 Mar) Thin Map 8 values to 1s (missing 2½d) on registered airmail philatelic cover to UK, neatly tied black FALKLAND ISLANDS DEPENDENCY / South Georgia CDS cancels, mainly fine, SG G9/G16 (excl. G11b). **£ 100**

FALKLAND ISLANDS

385 1912 1s light bistre-brown mint block of 4 with original gum with hinge remains. Very fine looker, SG 65. **£ 50**

386 1919 6d brown-orange mint block of 4 with original gum with hinge remains. Very fine looker, SG 64b. **£ 25**

387 1927 2½d indigo mint block of 4 with original gum with hinge remains. Very fine looker, SG 76a. **£ 44**

388 1929 Whale & Penguin 1s black on green in an attractive PAIR fine used CDS, attractive pair. SG 122. **£ 28**

389 1929 Whale & Penguin 2/6 carmine on blue in an attractive PAIR fine used CDS on paper, attractive pair. SG 123. **£ 55**

390 1929-36 1s green hinged mint x 3 incl on green comb perf, on emerald line perf, all fine, SG 122/122a. Cat £92. **£ 28**

391 1935 Silver Jubilee set of 4 nice CDS used, sound. 139/142. **£ 16**

392 1935 Silver Jubilee set of 4 on cover to UK tied PORT STANLEY CDS cancels, light tones otherwise sound, SG 139/142. Cat x 50 on postal cover. **£ 50**

393 1939 (14 Feb) Registered Wilson cover to UK bearing 1938 definitives ½d, 1d, 6d & 1s tied SOUTH GEORGIA CDS

cancels and similar regd etiquette No.170, arrival b/s. Few hinged on reverse otherwise pretty combination. **£ 45**

394 1948 (1 Nov) Royal Silver Wedding set of 2 on plain envelope sent locally cancelled on First Day of Issue by PORT STANLEY CDS cancels. Very fine, hard to find. SG 166/7. **£ 125**

395 1948-49 Two plain covers one bearing 1948 RSW 2½d tied PORT STANLEY / * / 1 NOV / 48 CDS FDI cancel, and 1949 2d black & red GVI definit tied similar cancel for 4 July, both sent locally philatelic use. Pretty duo. (2). **£ 20**

396 1949 Thin Paper white gum, 2/6 slate-black very fine mint right hand marginal example, thick paper left margin accompanies for comparison, very fine. Heijtz 90d. **£ 55**

397 1960 Birds 2d black and blue fine used example showing weak re-entry variety, second example with faults as a bonus, SG 195 ab. **£ 50**

398 1960 Birds ½d black and myrtle-green U/M example showing weak re-entry variety, SG 193 ab. **£ 32**

399 1972 First Flight from the temporary airstrip laid by Argentine air force at Hookers Point, double cacheted cover bearing ½p Flowers pair tied special FIRST O'SEAS AIRMAIL 15 Nov 1972 cancel and three illus h/s in red or black plus Joint Declaration of Buenos Aires 1 July 1971 h/s alongside addr to Santa Cruz. Fine. **£ 30**

400 1980's Five first day covers includes 1983 200 years of Manned flight, 1985 Albatrosses, 1984 Volcanoes of South Sandwich. Plus British Antarctic 1985 Graham Land and 1983 Manned Flight. **£ 12**

401 1987 200th Anniversary of the Royal Warrant to the Royal Engineers three typed illustrated covers with autographs of commanding officers. **£ 20**

402 Book containing unused stamps mounted to pages includes King George VI silver wedding 2½d and £1, 1964 Battle of Falklands set of four with margins and 1938-50 KGVI definitives. **£ 20**

403 Modern commercial covers (9) from mainly 1980s to 2012 incl Philatelic Bureau postmarks, OHMS official paid, regd, etc. (9). **£ 18**

404 Official Mail: Group of stampless covers from circa 1984-86 sent locally OHMS incl Chief Executive, Government House Port Stanley, Falkland Islands Police Force, Licensing Bureau Royal Falkland Islands Police, 1990 Development Corporation, Education Dept, Office of the senior medical officer, Air service (2 diff types), Income Tax, plus many more. (38). **£ 75**

FAROE ISLANDS

405 1975-1991 Mint / unmounted mint collection mainly complete for the period on leaves in binder, noted 1975 set 14, 1977 Fishing set, 1978 Ship mail cover, 1979 Europa set 2 in mint sheet of 20 (Cat £37), 1983 Chess booklet, 1983 Nordic House M/S, 1984 Fairy Tales booklet (Cat £39), many commem sets to 1991. Good cat value. (268 + 20 covers). **£ 200**

FIJI

406 1935 Silver Jubilee set of 4 fine used on an attractive regd cover SUVA to UK from an old time collectors hoard, SG 242/5. **£ 45**

- 407** 1935-1963 Attractive collection of hinged mint sets neatly arranged on album pages including 1935 SJ set, 1938-55 set incl both Dies for 2d & 6d, plus some extra shades on 1vdm 6d, 1948 RSW set, 1954-59 set to £1, 1959-63 set, 1962-67 set etc. Attractive lot STC £600+.
£ 200
- 408** 1954 ½d myrtle canoe in a COMPLETE SHEET OF 60 unmounted mint with R6/10 stamp showing lines of shading missing variety SG 280 var. Display item.
£ 20
- 409** 1955 P.13 1/6 ultramarine in a fine used block of 9 with light NAUSORI CDS cancels, odd wrinkle otherwise scarce multiple, SG 263a b, Cat £162.
£ 48

FRANCE

- 410** 1847 (4th Nov) Entire from Paris to Austria written up on album page (in Dutch) with Paris double ring postmark, cost mark '20 = 12' = '32' in manuscript, (kreuzers) and boxed 'WIEN/4/NOV./EXP' handstamp. Very fine cover with details of the route taken by the mails through Europe.
£ 30
- 411** 1849-1876 Attractive mainly fine used collection for different printings on three Safe album leaves noted 1850 10c bistre (3 margins Cat £400), 20c black, 25c blue, 40c orange (4 margins with tear cat £600), 1fr forgery, 1852 Repub 25c blue Napoleon, 1852-70 10c brown (nice 4 margins), 5c green, 10c bistre yellow, 20c blue, 40c orange (2 shades), 80c & 1fr (taken as reprint looks nice f.u.), 1862 perf 'set' to 80c, 1863-70 perf Napoleon good run 1c to 80c (15 values), 1869 5fr lilac-grey fine used appearance (heavy thinning cat £1300), 1870-71 Ceres imperf 1c (unused), 2c (Cat £325, thinned), 5c, 10c (2 shades), 20c blue (2), 80c rose (4 margins), 1871-76 perf issues 'set' to 80c, attractive lot with high cat values. (53).
£ 700
- 412** 1849-1984 An extensive mint and used collection in a well filled Scott printed album with better content throughout includes imperf Napoleon to 1fr and perforated issues to 80c, 1869 5fr grey (small faults, nice looker, cat £1100), 1870-73 to 80c used, 1876 to 2f, 1900 to 20f, 1924 Expo. set mint, 1925 5f red mint (Cat £180), 1930-31 5f brown both types mint, 20f brown used (3 types), 1938 50f Ader mint, defin long sets to 20f, 1945 Ceres to 100f, 1949 10f vermilion single, 1953 Sports set m, 1950s Fund sets, 1960s Art stamps, much complete to 1984, then 1918 Red X m, 1922 War Orphans set mint (toned gum), 1927 Sinking Fund set m, 1928 set m, 1930 1f50+3f50, 1937 Museum set 2 m, 1936 100th Flight 10f CDS used, 1947 Air to 500f, 1949 to 100f, 1950 to 1000f used, 1957 to 1000f mint, plus many more, enormous catalogue value and over. 100s.
£ 1800
- 413** 1852 Repub Franc Napoleon 10c yellow-bistre decent spacefiller with one margin and two postal cancels, minor bend otherwise sound, SG 37 Cat £850.
£ 45
- 414** 1860 Attractive small cover Paris to New York bearing Napoleon Empire 80c bright rose x 2 (small margins) tied dotted diamond cancels, and a variety of PD, Am Service boxed h/s in red on obverse, plus USA arrival PAID / NEW YORK, and manuscript 6 in red crayon, few minor faults and wrinkles but impressive 160c rate.
£ 250
- 415** 1860 Empire Franc Napoleon 1c deep bronze-green on bluish three large margins and neat dotted cancel, sound, SG 43.
£ 30
- 416** 1860 Empire Franc Napoleon 1c olive-green on bluish four close to good margins and neat PARIS 1862 CDS cancel, sound, SG 42.
£ 35
- 417** 1870 4c grey Ceres with four good margins and mint part original gum, heavy thinning otherwise fine. SG 154.
£ 85

- 418** 1876-85 Complete set of 12 N under B printing all fine used CDS, mainly fine, SG 212/224 (12).
£ 160
- 419** 1876-85 Complete set of 8 N under U printing all fine used CDS, odd perf fault but mainly fine, If has prefecture Cotes Du Rhone CDS left margin single, mainly fine, SG 225/242 (8).
£ 130
- 420** 1877-1937 Collection of mint and used sets for different printings on plain Safe album leaves noted 1877-90 to 5f lilac (Cat £330+), 1918 Red Cross mint (Cat £160), 1928 Air Forgeries pair used (Cat £18,500 as genuine), Olivier & Merson to 20f, Precancels precancels 1922-47 mainly mint, 1927 Air set 2 mint (ovpts taken 'as is), Sinking Funds mint or used, 1929 Expo ovpt forged 2fr (Cat £1000 genuine), 1937 Museums set used (Cat £120), 1936 100th Flight 10f used (Cat £180), etc. Very attractive lot with high cat value. (c275).
£ 750
- 421** 1922 War Orphans Fund top values fine used +1f on 5f + 5f neat corner CDS cancel, fine, SG 395.
£ 75
- 422** 1925 Paris International Philatelic Exhibition 5f carmine single from the miniature sheet fine used corner CDS cancel, fine, SG 412.
£ 60
- 423** 1926-27 War Orphan's Fund set of 4 all mounted mint with hinge remains, very fresh appearance, SG 450/3.
£ 75
- 424** 1927 International Philatelic Exhib. Miniature sheet unmounted mint with some light gum bends otherwise fine, SG MS 581.
£ 200
- 425** 1927 Strasbourg Philatelic Exhib. Miniature sheet containing 5f & 10f mounted mint at the top, (stamps are unmounted mint). Two light tone spots otherwise fine, SG MS 454b.
£ 400
- 426** 1930 4f slate-blue Type II hinged mint and expertised on reverse, fine, SG 472a.
£ 45
- 427** 1936 100th Flight between France and South America 10f myrtle-green fine used two neat CDS cancels, fine, SG 554.
£ 62
- 428** 1936 Air 50f ultramarine on rose Burele background fine used Marseilles CDS cancels, fine, SG 541.
£ 160
- 429** 1936 Air 50f yellow-green CDS used example, well centred, SG 540.
£ 160
- 430** 1936-44 Mainly unmounted mint year collection mostly complete for postage issues on Yvert printed hingeless album pages including 1936 Complete except for 100th Flight 10f top value, 1937 National Museums set hinged mint, 1938 Ader (toned gum U/M cat £130), 1940 surcharge set, Fund sets etc, High cat value. Retail £763.
£ 350
- 431** 1937 Two illustrated covers with King Edward VIII and Wallis Simpson with 1f 50 Exposition stamps.
£ 15
- 432** 1938 Reims Cathedral Restoration Fund 65c + 35c bright blue in bottom sheet unmounted mint marginal block of 10 with sheet number etc, fine. SG 614 Cat £130.
£ 26
- 433** 1938-54 Collection of mint and used sets for different printings in Safe album on printed leaves noted most definitive long sets, surcharges, wartime issues, commems, 1949 CITEX 10f orange-red mint (Cat £100), 1950 Nat. Relief Fund mint (Cat £110), plus many more (no airs). Very attractive lot with good cat value. (c600+).
£ 300

434 1944 Liberation Locals: Cherbourg a superb Crosses overprint 'series' of 13 values unmounted mint on Petain 60c to 50f, all very fine cat £1300. Scarce. **£ 450**

435 1944-1978 Extensive used (1950s), mint and unmounted mint collection mainly commem sets in Lighthouse printed album on black or clear mounts, 1960s Art issues, 1940s-50s Fund sets and ranges, 1949 Air 1000f air used, 1949 10f vermilion mint, plus many more, approx 1150+. **£ 120**

436 1949 (11 Jun) French Stamp Centenary CITEX 25f+ 25f blue imperf and label from the strip tied on obverse of nice Oudine Medallion from the Ceres defin design. tied nice Centenary CDS. Fine. **£ 25**

437 1949 CITEX 10f(+100f) orange red in a part left hand sheet block of 4 unmounted mint, few wrinkles in margin otherwise fine, SG 1071a. Cat £400. **£ 125**

438 1950 Air 1000f slate-purple and black on blue fine hinged mint example, fresh, SG 1059. **£ 75**

439 1953-1975 Collection of used and mainly mint / unmounted mint sets, booklets and M/S for different printings in Safe album on hingeless printed leaves noted 1964 Philatec 1fr U/M (Cat £42), Red Cross Funds, Art Issues, National Relief Funds incl 1954 f.u. (Cat £200), pre-cancelled sets incl 1954-59 (Cat c£140), 1960 set 4 (Cat £60), P. Dues to 100f, 1949-50 air set used to 1000f, 1954 air set used, 1957 air 500f mint, Tourist Publicity, Europa plus many more. Very attractive lot with good cat value. (c430). **£ 350**

440 1954 Air 1000f Breguet BR 763 hinged mint with fresh appearance, SG 1197. **£ 40**

441 1960-1978 Mint & unmounted mint collection of sets in 22 ring binder on leaves incl Art sets, Tourist sets, Liberty defins, Red Cross issues, precancels. Noted 1960 Red X (Cat £28), 1961 Tourist set, 1961 Art (Cat £22), 1964 Philatec (Cat £42), 1977 Sabine defins etc. Attractive lot with good cat (STC £200+) and many thematic. **£ 75**

442 1966-1976 Collection of unmounted mint sets and M/S for different printings in Safe album on hingeless printed leaves noted Red Cross Funds, 1975-6 Coin set 12 precancelled (Cat £36), Arphila M/S, Tourist Publicity plus many more. Very attractive lot with good cat value. (c350). **£ 60**

443 1976-1984 Collection of unmounted mint sets and M/S for different printings in Safe album on hingeless printed leaves noted 1977-81 Sabine defins, Red Cross Funds, precancelled sets, Tourist Publicity, Europa plus many more. Very attractive lot with good cat value. (c390). **£ 100**

444 1978-1986 Mint & unmounted mint collection of sets in 22 ring binder on leaves incl dozens of commem sets, Art series, Red Cross series, Tourist issues, precancels, 1986 Film sheet (Cat £23), etc. Attractive lot with good cat (STC £850+) and many thematic. Approx 470 + 2 M/S. **£ 200**

445 1985-1990 Collection of unmounted mint sets, booklets and M/S for different printings in Safe album on hingeless printed leaves noted Red Cross Funds, precancelled sets, Tourist Publicity, Europa plus many more. Very attractive lot with good cat value. (c430). **£ 110**

446 AND COLONIES - Well filled stockbook mint and used from early to modern, over 3200 stamps including 1930 BIT ovpt 50c red mint blk of 6 & 12 (Cat £58), 1906 Sower 5c green blk pane of 10 part mint, duplicated earlier incl Peace & Commerce, Olivier & Merson to 10f, Fr. Colonies incl Morocco, good Syria surcharge and overprints assembly incl 1921 25p on 10p grey imperf pair mint, 1924 Olympic Games

surset set 4 (toned mint, 2 cat £132 each set 4), 1926 Refugees Fund, 1929 Damascus Exhib., 1936 Damascus Fair set mint, Indian settlements France Libre overprints mint, AEF, AOF, Tunisia, etc, 100s. **£ 225**

447 French Foreign Legion: 1945 stampless cover addressed to Monsieur le Capitaine de Courette, Commandant la Marine, Tripoli with POSTE AUX ARMEES B.C.M.1 WITH CROSS OF LORRAINE & F.F.L. cds dated 12 DEC 1945 (with a similar backstamp dated 13 DEC) and Registration etiquette inscribed BUREAU CENTRAL MILITAIRE NO 1 (torn corner) and attractive MARINE AU LEVANT / Service des Travaux Maritimes fancy cds with a central Anchor design in violet. Very fine item **£ 50**

448 German Occupation: St Nazaire TAXE PERCUE 4.50 / 1 LOT de St - Nazaire / Poche DE L'ATLANTIQUE printed envelope in red sent registered from LA TURBALLE No. 1642 and cancelled similar CDS for 19 Feb 1945. Very fine and attractive. High cat value. **£ 250**

449 Mint & mainly unmounted mint collection on Hagner pages with useful earlier noted 1906 Sower set of 6 vals to 35c u/m (cat £35), 1920 Sowers 1.f40, 2f green u/m, 1924 Int Exhib. set u/m (cat £30), 1924 Olympics set u/m (cat £50), 1933 Portraits set mainly u/m (cat £75), 1934 Peace 1f50 blue u/m (cat £70), 1935 River Scene u/m (cat £46), 1936 Ampere (cat £26), etc, STC £570+ for mint. **£ 180**

450 Stockbook with duplicated mint and used from 1872 onwards noted 1849-52 Ceres 10c yellow-bistre (4 margins, Cat £400), 15c green (no margins, cat £1200), 40c orange (2, cat £600 each), 1853 1c to 80c (varying margins, mostly nice copies) incl. 5c green 4 margins f.u. (Cat £120), 40c orange (5), 1862 perf to 80c, 1863 to 80c, 1869 5fr grey-lilac heavy used with good 3581 dotted diamond cancel (thins and surface rub, Cat £1200), 1870 Bordeaux 1c olive on greenish mint (Cat £225), 10c bistro, 30c, 40c & 80c, with faults, 1871-76 set of 4 values, 1876-90 Peace & Commerce to 5f used, 1900 2f used, 1900 Olivier & Merson 50c with lavender background omitted variety, f.u. (crease, cat £140), 1940-41 surcharge set 18 mint, defins to 1981 etc., approx. 700 STC £9300+. **£ 1500**

451 Telegraphs: 1868 Eagle 25c carmine fine used 1874 CDS cancel, very fine for these, Dallay 5. **£ 32**

FRANCE - COLONIES

452 Comoro Islands: Mint and unmounted mint range on stockpage includes postage and airs sets and ranges, 1950 200f air both perf and imperf (Cat £76), 1958 Human Rights, 1963 Human Rights, 1963 Red X, 1972 Pasteur, 1975 Folk Dances set 2 U/M (Cat £340), 1964 Ait Star air, 1966 views air 200f in mint blk of 8, attractive clean lot. Good cat value. (57). **£ 200**

453 French Southern & Antarctic Territories: 1955-2001 Mint and mainly unmounted mint assembly of complete sets in Davo hingeless printed album with a good degree complete incl 1956-60 to 85f, 1962 Air set 2, 1961 Charcot, 1963 Quiet Sun set 2, 1968 20f Albatross, 1968 Human Rights, WHO, 1970 Air 30f brown U/M, 1971 10th Anniv. 75f & FDC, 1971 Fish set 8 (Cat £70), 1972 Insects set (Cat £70), many sets & miniature sheets to 2001, includes Carnet de Voyage 1999, 2001, 2003, and undenominated (Cost €30 each), very attractive collection STC \$5200+. **£ 1200**

454 French Southern & Antarctic Territories: 1956-60 Airt set of three mounted mint key values, SG 16/18 Cat £205. **£ 65**

- 455** French Southern & Antarctic Territories: 1960 25f Kerguelen Fur seal key stamp lightly mounted mint, SG 14 Cat £150. **£ 50**
- 456** French Southern & Antarctic Territories: 1968-69 Air set of 2 40f & 50f fresh lightly mounted mint, SG 45/6 Cat £250. **£ 100**
- 457** French Southern & Antarctic Territories: 1969 Air set of 4 to 500f fresh lightly mounted mint, SG 54/7 Cat £225. **£ 88**
- 458** French Southern & Antarctic Territories: 1971 Fish 22f value epreuve de luxe card printed in issued colors on sunken card, very attractive. Size 130mm x 100mm. **£ 65**
- 459** French Southern & Antarctic Territories: 1972 Bicentenary of Discovery of Crozet Islands Air set of 2 to 50f fresh lightly mounted mint, SG 78/9 Cat £169. **£ 65**
- 460** New Caledonia: Mint and unmounted mint range on stockpage includes postage and airs sets and ranges, attractive clean lot. Good cat value. (15 + 3 M/S). **£ 28**
- 461** OLD TIME Printed Yvert album with a useful mint and used collection in country sections emphasis on 19th century to early 20th century better throughout noted Ivory Coast 1892 to 1f (Cat £280), 1900 15c, 25c mint, 50c used, 1912 surch set m, 1913 River Scene set mint, FR. Somali Coast 1894 imperfs to 30c m & u, 50c h/s specimen, 1902 0.05 on 75c orange & mauve f.u. (Cat £60), 10c on 10f mint (Cat £49), 1902-03 long set complete minus 2f mainly mint (Cat £300), 1903 centres in black mostly mint (Cat £225), 5f yellow-buff CDS (Cat £65), 1909 almost complete incl 1f & 2f used (Cat £115), 1915 set mint (Cat £65), Dahomey 1899-1905 to 50c m & u, 1906-07 to 1f used, 1906 P.Due to 1fr mint, 1912 surcharges , Indo-Chinese P.O. in China Kwangchow 1906 to 1f mint (Cat £140), 1923 set 21 mint (Cat £70), Madagascar 1891 5c, 15c & 25c used (Cat £110), 1895 ovpt 5c mint, 15c to 5f used (Cat £390), 1896-99 set mainly mint (Cat £200), 1900-06 25c mint, 35c used, 1902 surcharges 8 values m & u incl round Zero type II 0.05 on 30c mint, 1903 Zebu and Lemur 14 vals to 75c mint, 5f mint (Cat £400), 1908 Transport long set m (Cat £55), P.Dues 1896 40c mauve mint, Morocco 1891-1900 to 1p on 1f used (Cat £260), 1902-10 1p on 1f used (Cat £70), 1911-17 mainly complete mint, 1917 to 2p (2p is unused cat £190), P.Dues etc. Useful lot for expansion. **£ 1100**
- 462** OLD TIME Printed Yvert album with a useful mint and used collection in country sections emphasis on 19th century to early 20th century better throughout noted Gabon 1904 to 30c & 45c mint (Cat £90), 1910-18 to 5f mint, 1912 surcharge set mint, 1915 Red X mint & u, Diego Suarez 1890 15 on 10c, 15 on 20c & 15 on 25c all CDS used (Cat £230), 1890 5c, 15c & 25c used (taken 'as is, cat £435 genuine), 1891 5c CDS (taken 'as is), 1892 set to 40c & 75c m & u, 1894 to 1f m & u, 1891 Postage Due 5c violet on paper (Cat £95), Dedeagatz 18903-1900 10c m & u, 15c m & u, 2pi on 50c used, Great Comoro 1897 set 13 m & u (Cat £225+), 1900 45c black on green mint (Cat £95), FR. Guinea 1892 to 25c & 40c m & u, 1922 long set to 5f mint, Guyana 1892 set to 1f mint (Cat £250), 1924 set mint, Indo-China 1889 5 on 35c mint (red ovpt Cat £120), 5 on 35c (black ovpt), 1892-96 set to 5f mint (Cat £500), 1907 to 10f m & u, 1919 10 vals to 5f mainly used (Cat £170), 1922 set mint, 1927 set m (Cat £150), 1927 P.Due set mint, Indian Settlements 1892 set m (Cat £140), 1923028 mostly complete mint to 5r on 5f, 1948 set mint, postage due sets mint etc. (Approx 1150). Useful lot for expansion. High catalogue value. **£ 1200**
- 463** Polynesia: Mint and unmounted mint range on stockpage includes postage and airs sets and ranges, 1962 satellite, 1977 Official set 15 unused (Cat £100), 1968 Discovery of Tahiti M/S with special cancel (Cat £225), 1966 Satellite strip, 1976 Olympic Games M/S U/M (Cat £100), attractive clean lot. Good cat value. (37 + 2 M/S). **£ 130**
- 464** Post Offices in the Turkish Empire: Smyrne 1860 (31 Oct) Entire letter to Manchester UK bearing imperf Napoleon 20c blue (3 margin, Y & T 14A) not tied as pmk is so light (clearly belongs) with SMYRNE TURQUIE dated double ring cds and black boxed 'PD' and Manchester and Marseille transit/receiving cds's. Horizontal filing crease does not detract from fresh appearance. **£ 30**
- 465** Post Offices in the Turkish Empire: Smyrne 1866 (14 July) Early wrapper to Genoa, Italy; bearing 80c Napoleon (Y & T 24) tied with numeral 5098 dotted diamond duplex cancel together with nice SMYRNE TURQUIE cds, Boxed PD in red and PIROSCAFI / POSTALE / FRANCESI H/S in red. Usual horizontal filing creases but does not detract from this fresh looking item **£ 70**
- 466** Post Offices in Turkish Empire: 1900 Envelope for O. GIRAUD CONSTANTINOPLE to Nottingham UK bearing Ipiastre on 25c black on rose (SG4) tied with CONSTANTINOPLE GALATIA TURQUIE dated cds with a further two cds's of the same; then a plethora of transit markings with RETOUR / A L'ENVOYEUR H/S in blue, boxed NOT TO BE FOUND in red and RETURNED LETTER BRANCH NOTTINGHAM cds in black on the front and RETURNED LR OFFICE LONDON cds in black and PAS TROUVE / NOT FOUND in violet on the reverse. A very small 3mm repair at the top does not detract from this very striking item. **£ 40**
- 467** Post Offices in Turkish Empire: 1902-8 Three PPC's one dated 1902 to France with France 5c 'Tablet' issue tied with SMYRNE / TURQUIE D'ASIE and 1908 to Constantinople bearing French Levant 10c red tied with the same cds's PLUS 1908 to London with French Levant 5c green tied with JERUSALEM PALESTINE cds with an indistinct German Post Office transit cds on the front. Nice group in fine condition (2) **£ 30**

GABON

- 468** 1987 Post Independence 1000f 20th Anniv. of Installation of President Omar Bongo in a pane of 20. Mainly unmounted mint with printer's annotation of production. Intr. SG 987. Cat £180. **£ 25**

GAMBIA

- 469** 1898 1s violet and green mounted mint with hinge remains showing Malformed S variety, very fine, SG 44a. High cat variety. **£ 325**
- 470** 1898-1902 Complete set of 8 mounted mint with large hinge remains, nice looking set, SG 37/44. Cat £130. **£ 40**
- 471** 1902-05 ½d to 1/6d 8 values mounted mint with large hinge remains, nice looking set, SG 45/53. Cat £190. **£ 38**
- 472** 1902-05 EDVII Complete set of twelve values to 3s hinged mint with very fine appearance. SG 45/56 Cat £250. **£ 100**
- 473** 1922 4s black and red hinged mint with few toned perfs otherwise fresh, SG 117 Cat £100. **£ 36**
- 474** 1935 Silver Jubilee set of 4 fine used on an attractive cover from an old time collectors hoard, SG 143/6. **£ 48**

475 1935 Silver Jubilee set of 4 fine used on an attractive regd cover Bathurst to New York from an old time collectors hoard, SG 143/6. **£ 78**

476 1935 Silver Jubilee set of 4 fine used on an attractive registered OHMS long cover BATHURST to New Orleans from an old time collectors hoard, SG 143/6. **£ 48**

477 1935 Silver Jubilee set of 4 fine used on an attractive registered cover Bathurst to UK tied neat oval registered cancels, SG 43/6. **£ 75**

478 1941 Pan American Airways Inaugural first flight cachet Bathurst to Southampton bearing GVI elephant 6d, 1s & 4s tied 29 Nov 1941 CDS cancels and double line boxed PASSED by CENSOR / BATHURST violet h/s alongside. Few wrinkles otherwise sound, original letter inside. **£ 30**

479 Balance of a mint collection on Hanger and album page includes 1935 SG, 1948 RSV set, 1949 UP set, 1938 12 values to 10s mint incl. all three top values. Good cat £215. (28) **£ 48**

480 SPECIMEN Overprints on eight Queen Victoria reply card, registered P/S env. Includes QV 1d red Reply card, 1d red single card, 1½d grey with very small SPECIMEN in black (rare type), EDVII 1d single card, 2d blue registered env., GV 1d red reply card, 1d red single card & 1½d blue registered env. each with SPECIMEN diagonally across the centre in black on both sides. Nice group of 8 Specimen items. **£ 110**

481 SPECIMEN Overprints on five Queen Victoria reply card postal stationery & one EDVII reply card. Includes QV Reply card x 5, EDVII reply card each with SPECIMEN diagonally across the centre in black on both sides. Nice group of 6 Specimen items. **£ 75**

GAZA

482 Egyptian Occupation: 1955 Airs 5m brown and 15m green both in complete unmounted mint sheets of 50, very fine with imprint markings in selvedge showing A53 crossed out replaced with A54. SG 86a & 86b, Cat £787.50. **£ 260**

GERMANY

483 1872 Large Shield 9kr red-brown very fine CDS example with Renaud de Montbas French 2018 certificate. Superb, Michel 27a, €500. **£ 150**

484 1886 (23 Jul) Berlin Local Post HANSA-KARTE 2pf blue postal stationery card used with violet HANSA / 23.7.86 / I / Berliner Verkehrs Anstalt CDS sent locally in Berlin. Few dog eared corners otherwise sound. **£ 30**

485 1887 (13 Jun) Berlin Local Post PACKET FAHRT KARTE 2pf brown postal stationery card used with black Packet / Fahrt / 13 Jun 87 I CDS sent locally in Berlin. Paper adherence in corners otherwise sound. **£ 25**

486 1912 (22 Jun) Airmail printed postcard for the 100th Anniv. Post Flight bearing 30pf green airmail x 1 + PAIR each tied & 5pf green Germania defn both tied special FLUGPOST AM RHEIN U. AM MAIN / DARMSTADT. Michel III, very fine. **£ 200**

487 1917 (April 1) WWI Soldiers Mail Patriotic postcard with design of the leaders of the Central Alliance: Kaiser Wilhelm, King Ferdinand of Bulgaria, Mohammed V of Turkey and Franz Josef of Austria in black on salmon coloured card. Sent by soldier to Bohemia and written in pencil with K.U.K. LUTTFAHRTRUPPEN / FELDKOMPAGNIE NO 40 in

purple on front and message written in pencil on the reverse. Fine item. **£ 24**

493 Fournier Forgery: 1889 5pf green in a double block of 12 imperf (one block printed each side), Eagle 25pf orange imperf marginal blk of 6, 50pf perf pair, plus 20pf blue pair, and four postmark on one piece. (40). **£ 100**

494 Locals: 1945 Lobau set of 20 overprints each on paper cancelled LOBAU (SACHS) 11.6.45 CDS cancels on Hitler heads, 1pf to 1m very fine, Michel 3/22 Cat €1040. **£ 250**

495 Mint and used collection on well filled Minkus printed leaves with better content throughout including Reich period mainstream, West Germany better 1950s sets fine used, 1949 Stamp Centenary mint, UPU 30pf mint, etc, good qty and cat value. **£ 150**

496 Occupation issues: Latvia 1919 (2 Jan) Libau diagonal overprint in violet on 15pf violet-black fine used tied to paper by complete Deutsche Feldpost 168 b CDS cancel on 8th Jan 19, very fine. Michel 3B a cat €400. **£ 130**

497 Occupations collection of approx. 280 different mint & used including Belgium 1914 set of 9 used (Cat €90), 1916 2f50c on 2m blue mint (25 x 17 holes Cat £75), then used to 2f50 on 2m (Cat £130), Eastern Command 1916 set used, Poland both sets used, Romania, Allenstein 1920 set used (Cat £100), Danzig 1920 set 15 mint, set used (Cat £55), Saar, Memel, etc., useful assembly of over 280 different. **£ 200**

498 Officials: 1938-40 Party Badge both watermark sets of 11 fine used mostly decent cancels, SG O648/58, O798/808. Cat £390. **£ 125**

499 Upper Silesia: Inter-Allied Commission CIHS handstamp in blue on 5pf green neatly tied (by favour) to small piece by 16 Feb 1920 OPPELN CDS cancel, few wrinkles otherwise fine and scarce, only 2150 examples of the 5pf were produced. SG O4 Cat £750. **£ 200**

GERMANY - COLONIES

500 Cameroun: 1890 25pf orange-brown with superb strike of KAMERUN 11 / 3 / 90 CDS on 1887-89 issue. Complete with Steur 2021 certificate. Very fine Michel V43c. Huge cat value. **£ 1000**

501 Cameroun: 1899 2m reddish carmine tied to card with complete sock on the nose strike of KAMERUN 3 3 / 99 CDS. Very fine Michel V37e. **£ 70**

502 Cameroun: Attractive collection neatly laid out on leaves identified in Michel order mint and used with better throughout including 1897 set of 6 used (Cat €120), 1900 Yachts set of 13 mint (Cat €400), used to 2m used (Cat €132), 1905-19 Yachts set of 6 mint (Cat €60), mainly fine (39). **£ 220**

503 Cameroun: Small assembly of 17 stamps mint & used (mainly mint), 1897 to 50pf, 1900 no wmk to 8-pf, 1905 1m mint. Cat £109. (17). **£ 36**

504 Caroline Islands: Attractive collection neatly laid out on leaves identified in Michel order mint and used with better throughout including 1899 (48 degree) 10pf mint (Cat €75), 20pf mint (Cat €75), 1900 (56 degree) 3pf, 5pf, 10pf & 20pf used, 25pf & 50pf mint, 1900 Yachts set 13 mint (Cat €250), 1905 PONAPE negative seal on vertical or diagonally bisected 10pf red on paper (Cat €140), 1915 Yacht set 3 mint (Cat €60), mainly fine (29). **£ 200**

505 East Africa: Attractive collection neatly laid out on leaves identified in Michel order mint and used with better throughout including 1893-96 set of 5 fine used (Cat £200), 1896 (Apr) set of 5 used (Cat £60) plus 10p on 20pa mint, 1901 Yachts set of 11 to 3r used (Cat £450), to 2r mint, 1905-19 Yacht set of 8 used (Cat £200), set 8 mint (Cat £220), 1905-20 mint set to 1r & 3r (Cat £94), mainly fine (69). **£ 425**

506 East Africa: Two old time pages with useful assembly of 26 stamps mint & used, 1890-99 3p on 5pf green mint (expertised on reverse, cat £75), 10p on 20pf part o.g. hinged and expertised (Cat £48), 1896-99 25p on 50pf used, 1901 no wmk 2r green mint, 1905-20 7 vals incl 3r black and red mint (Cat £55), (26). **£ 80**

507 Kiautschou: 1906 piece with Yacht type 2c green top marginal imprint PAIR tied LITSUN 15 / 6 06, accompanied by MECKLENBURGHAUS / IM / LAUSCHAN / KIAUTSCHOU circular cancel in black. Nice piece. **£ 28**

508 Kiautschou: Attractive collection neatly laid out on leaves identified in Michel order mint and used with better throughout including 1900 5Pfg on 10pf red with 56 degree overprint (Michel 1 II cat £65), 1901 Yacht set to 1m used (Cat £383), 2m blue mint, 1905 Yachts no wmk m & u to ½d CDS (Cat £393), 1905 Wmk Lozenges to \$1 used (Cat £275), set 10 mint (Cat £80), plus 1912 PPC with 4c red tied TSINGTAU CDS, mainly fine (41). **£ 425**

509 Mariana Is.: 1899 56 Degrees overprint on postal used 25pf orange SAIPAN full CDS cancel on paper, expertised on reverse, Michel 5 IIa, cat £190. **£ 60**

510 Mariana Is.: 1899 56 Degrees overprint on postal used 3pf brown, 5pf green and 10pf red all sound CDS cancels, 5pf & 10pf expertised on reverse, Michel 1 II / 3 II, cat £129 **£ 38**

511 Marshall Is.: 1897-1900 Diagonal overprint 20pf blue tied to paper by JALUT / MARSHALL INSELN CDS, expertised on reverse, fine Michel 4 I cat £200. **£ 60**

512 Offices in China: POSTMARKS KIAUTSCHOU; Six items including China ovpt on 5pf green with full strike of TSINTANFORT / MARINE FELDPPOST / 26 I / 98 on paper, Yacht 2c with KAUME, TSINGTAU on 2m blue, plus 3 part cancels. (6). **£ 80**

513 Offices in China: POSTMARKS nice group of 16 items nearly all off paper singles incl forerunner 20pf blue TIENSTIN CDS, 50pf, 10pf & 20pf combination tied SHANGHAI on paper, 3pf grey-brown tied with China ovpt on 5pf green together on paper with a tsingtau CDS, 50pf brown part STATION Nr.7 CDS, then 11 values 10pf to 1½d on 1m with TIENSIN, SHANGHAI, CANTON, PEKING, TSINGTAU, HANKAU, SCHANNAIKAN etc, all fine. (16 items). **£ 350**

514 Offices in Morocco: POSTMARKS Ten items including 1899 surchs 10c on 10pf SAFFI, 30c on 25pf orange RABAT, then 1900 surcharges onwards LARACHE, TETUAN, CASABLANCA, FES, MARRAKESCH, TANGER and MOGADOR on values 3c on 3pf to 1p.25 on 1m. Attractive group, (10 items). **£ 150**

515 South West Africa: 1906 Wmk. Loz. 5m carmine & green-black very fine used with sock on the nose WINDHOEK 20/5 CDS cancel, expertised on reverse, superb, Michel 32Aa Cat £370. **£ 130**

516 South West Africa: 1906 Yacht 5m green-black and carmine fine used top value with part TSUMEB CDS cancel,

incomplete expertised handstamp on reverse, sound, Michel 32A b. Cat £450. **£ 120**

517 Togo: Attractive collection neatly laid out on leaves identified in Michel order mint and used with better throughout including 1897 overprint set used (Cat £160), 1900 Yachts set mint (Cat £270) plus used to 1m, 1909-19 5m three types mint, mainly fine (37). **£ 175**

GERMANY (EAST)

518 1950 German Stamp Exhibition Imperf Miniature sheet very fine unmounted mint, SG E29a. Cat £200. **£ 65**

519 1957 National Memorials Fund East German War Victims mint miniature sheet cancelled SG MSE 349a. **£ 48**

520 1957 National Memorials Fund East German War Victims mint miniature sheet cancelled SG MSE 349a. **£ 48**

GERMANY - P.O. Abroad

521 China: Attractive range on a stockcard including 1886-89 Shanghai on 20pf ultramarine (Michel V42c, £200) with a thin, 1906-19 ½d on 1m red Wmk Loz. one with TIENSIN CDS & another wit part TSINGTAU CDS, fine (18). Cat £340+. **£ 95**

522 China: Two old album pages with mint and used assembly including 50pf mint (rubbed), 1901-04 seven vals to 80pf used, 1905 surcharges no wmk 7 values to ½d on 1m used (Cat £75), 1905-19 wmk loz. ½d on 1m used (Cat £90), 1d on 2m mint, 2½d on 5m mint (Cat £50), useful group (35). **£ 125**

523 Morocco: Three old album pages with mint and used assembly including 1899 3c on 3pf to 25c on 20pf mint (Cat £52), 30c on 25pf orange used (Cat £48), 1905 surcharges 9 values to 1p on 80pf mainly used (Cat £140), 1911 Wmk Loz. 10 values incl 50c on 40pf used (Cat £200), 1p.25 on 1m used (Cat £250), 6p25c on 5m mint (Cat £170), 1911-18 set mainly mint (Cat £65), high cat group (57). **£ 325**

524 Turkey: 1884 Set of five all fine used with two top key values expertised on reverse for 1¼ PIA on 25pf & 2½PIA on 50pf, Michel 1/5 Cat £550. (5). **£ 200**

GERMANY - STATES

525 1875 Wavy Line Wmk 3kr carmine-red in a complete sheet of 30 unmounted mint but folded, partly split and curled along the bottom with small piece missing, hard to find in complete sheets, Michel 33 Cat £75 for U/M. **£ 30**

526 Baden 1862 30k Orange used incomplete CDS, with thinning, closed tear and poor perf on the left side, otherwise nice specifier, SG 38 Cat £3750. Only 2% catalogue value. **£ 80**

527 Baden: Attractive fine used collection on stockpage including 1851-2 1k on brown (Cat £400), 3k (4 examples on yellow or orange), 6k on green (3), 9k on rose or dull rose (Cat £290), 1853-8 1k (3), 3k (2), 3k on blue (2), 6k on orange (2), 1860 P.13½ 3k deep blue (Cat £300), 6k both shades (Cat £280, one with short perfs), 9k rose 1862 P.10 1k black (Cat £150), 6k blue both shades (Cat £290), 9k yellow-brown (few blunt perfs cat £400), 1862 P.13½ 3k rose used (Cat £500), 1862 P.10 6k blue shades (3, cat £270), 9k pale brown, 18k green (Cat £900), 30k orange unused (expertised, cat £50 mint), 1868 1kr green (2), 3k (2), 7k blue (Cat £55), attractive lot. (49). STC £4000+. **£ 400**

528 Bavaria: 1850-63 Imperfs mainly nicer copies with full margins fine used with cotton reel numeral cancels incl 1850-58 1k pink, 6k brown, 9k pale yellow-green, 12k red, 18k orange-yellow. 1862-3 1k yellow, 3k (2 shades), 6k (2 shades), 9k pale bistre, 12k yellow-green, 18k red, odd minor fault otherwise sound, STC £1065. (14). **£ 125**

529 Bavaria: 1919-20 People's State Issue set of 20 values to 20m brown used MUENCHEN 19 CDS's on top values, various postal cancels on low values, 75pf & 80pf are mint, mainly fine, SG 195A/214A Cat £245. **£ 60**

530 Extensive collection STC £10,000+ mainly fine used for different states in Paragon Springback album, noted Baden 1851 3k, 6k, 9k, 1853 1k, 3k, 6k, 1858 3k, 1862 to 9k (2 shades Cat £128), Bavaria 1850 6k brown shades (4), 9k green shades (4), 18k orange-yellow (Cat £300, 3-4 margins), 1862 1k yellow (2), 3k red (3 shades), 6k blue, 9k bistro (2), 12k yellow-green 3½ margins expertised on reverse (Cat £110), 1867 Embossed Arms to 12k (Cat £150), 1870 to 18k red, 1876 to 2m, 1881 to 2m, 1900 3m & 5m (Cat £50 each), 1888 to 80pf, 1911 10pf carmine mint tete-beche pair (Cat £50), 1914 to 3m used, Imperf 1920 to 60pf, 1919 opt set 16 used (100), 1919-20 to 3m used, 1908-12 Railway Officials, officials incl. used to 1m, then smaller ranges for Lubeck, Bergedorf, Brunswick, Saxony, Hamburg 1859 4s yellow-green mint part original gum (Cat £130), 1864 to 7s, Hanover, Prussia, Thurn & Taxis useful range, Wurttemberg 1851 1k on buff used, 3k (4), 6k (2), 9k (2 shades, Cat £225), 1857 Silk thread 1k & 3k, 1859 to 9k, 1869 to 9k, North German Federation etc., some lovely fine used examples, STC £10,000, approx. 850+. **£ 1500**

531 Wurttemberg: 1861 (29 Mar) Entire Letter Lauphelm to Biberach bearing 3kr orange imperf with 3 good margins, vertical filing fold. Mi 7b. **£ 20**

532 Wurttemberg: 1919 Municipal Service overprint in complete sheets of 50 mint for 10pf, 15pf & 20pf values, SG M226/8 Cat £82, creases and torn corner on 10pf, and wrinkles on 15pf but nice in a complete sheets. **£ 26**

533 Wurttemberg: Old time collection on leaves mint and used with useful unpicked from early issues to 1923. Includes sets and part ranges noted 1851 3k & 9k, 1859 6k green, 1863 1k green, 9k brown, 1869 7k & 9k, 1875 15 values to 50pf green & 50pf grey (cat £65), 1906 Cent. ovpts 2pf grey f.u., 3pf brown mint, officials same ovpt to 50pf, 1916 Jubilee set mint, 1916 Jubilee set mint, 1919 Volksstaat set mint, 1920 Stag set mint, 1922 surcharges mint, some back of the book etc, mainly sound condition throughout, STC £620+, (c220) **£ 150**

GERMANY - W. BERLIN

534 1946 Province Sachsen Soviet Occupation 89a Wiederaufbau 42+28pf pair with margin and Zahna cancel with cancel although MNH plus Berlin block of four with cancelled although MNH. **£ 20**

535 1949 Berlin overprint in red; 1m olive-green fine used nice CDS cancel, key value, SG B33. **£ 250**

536 1949 Berlin overprint in red; 2m violet fine used full CDS cancel, SG B34. **£ 125**

537 1949 Berlin Relief Fund Miniature sheet very fine hinged mint, superb and fresh, key first M/S, SG MS B70a. **£ 400**

538 1949-54 Berlin Buildings; 3Dm brown-red very fine hinged mint, superb and fresh, key value, SG B52. **£ 110**

539 1949-54 Berlin Buildings; 5Dm dull ultramarine very fine hinged mint, superb and fresh, top value, SG B53. **£ 60**

540 1954 (30 Apr) Long cover bearing Freedom Bell (Clapper Centre) set of five with Hannover Deutsche Industrie Messe cancels and special 1954 imperf poster stamp tied same cancel alongside for the Industry event. Stains on the 20pf otherwise mainly fine. Cat £65 as used set. SG B101/105. **£ 30**

GERMANY (WEST)

541 1949-1980 Extensive double mint and used collection in an overfull Lighthouse hingeless album, stuffed full of sets and complete year runs both mint (mainly unmounted) and used, good cancels so enormous cat values noted 1949 Parliament (Cat £190), Stamp Centenaries sets (Cat £290), 75th UPU m & u (Cat £80), Relief Fund set used (Cat £200), 1950 Bach set used (Cat £135), 1951 Charity set used (Cat £210), Philatelic Ex. both m & (Cat £255), 1951 Relief Fund sets both m & u (Cat £330), Roentgen sets (Cat £120), 1952 Youth Hostels set 2 both m & u (Cat £106), 1952 Relief Fund sets m & U (Cat £280), hereon mainly complete, huge catalogue value, 100s. **£ 480**

542 1949-59 Unmounted mint collection of complete sets on double sided stockpage includes 1949 Opening of Parliament, First German Stamps, UPU, Relief Fund set, 1950 Bach, 1951-52 Posthorns (Cat £2200), 1951 Charity, 1951 Phil. Exhib., 1951-2 Relief Fund sets, 1953 Transport, 1954-60 Heuss long set (Cat £300), mainly fresh. **£ 700**

543 1959 Beethoven Miniature sheet on a lovely illustrated FDC, unaddr, with special Bonn CDS cancels, beautiful cover, Mi. Block 2. **£ 50**

544 1972-75 Three philatelic exhibition sunken cards made for Berlin '72 (2 diff) & Bephila 75 each of the three luxury cards showing stamps from 1949-50 printed in red or green on buff card de luxe. Michel 72/3, 72/4 & 75/2. STC DM 270. (Approx £90). **£ 30**

GERMANY - ZONES

545 1948 Censored cover from Egypt to Eichberg Russ. Bes. Zone (typed addr), bearing 200m such air, Arabic censor tape and markings, few wrinkles, nice incoming cover. **£ 24**

546 Allied Occupation: East Saxony; 1945-46 (26 Jul) 6pf blackish green imperf fine used large margins complete with Muller 1980 certificate and expertising handstamp on reverse, very scarce, SG RE3a. Michel 43Ac Cat £3000. **£ 750**

547 Allied Occupation: Soviet Zone General issues 1949 Goethe Festival Week Miniature sheet mint with just two neat hinge remains, (stamp U/M), fine, SG MS R59a. **£ 80**

548 Allied Occupation: Soviet Zone General issues 1949 Goethe Festival Week Miniature sheet unmounted mint, fine, SG MS R59a. Cat £250. **£ 85**

549 Allied Occupation: Thuringia; Collection on leaves incl 1945-6 set unused, 30pf grey imperf, 1946 W. Saxony Leipzig Fair imperf set used (Cat £98), attractive assembly. (69 + M/S). **£ 120**

550 American, British & Soviet Zones: 1946-48 useful collection on leaves including 1946-7 Numeral set 27 used with decent cancels (Cat £95), 1947-48 set 21 used (Cat £180, good full cancel), 1947 Spring Fair CDS used, plus other sets to 1948, nice assembly. SG 899/925, 928/956. **£ 100**

551 American, British & Soviet Zones: 1947-48 set 21 used mainly fine, SG 928/48. **£ 60**

552 American & British Zones: Allied Military Post 1945-46 Complete set of 20 values fine used mainly decent cancels (60pf plum is mint), and taken as cheapest SG A16/35 High cat set. **£ 400**

553 French Zone: 1945-6 Complete set 13 to 5m mainly CDS used, fine SG F1/13. **£ 80**

554 French Zone: Baden; 1947-9 Used sets on album pages including 1947-8 set 13, 1948-9 set 14, 1948-49 pf omitted set to 80pf (Cat £154), 1949 Freiburg Rebuilding Fund set 4 perf (Cat £225), 1949 Red X set (Cat £425), 1949 Goethe set 3 on paper tied special cancels (Cat £120), 1949 Engineers Congress (Cat £100), attractive lot with good cat value. (55). **£ 230**

555 French Zone Baden: 1948-49 Mint & U/M unmounted mint collection of complete sets on Davo hingeless leaves plus a few used or hinged mint, better throughout including French Zone Baden 1948 without pf set mint (Cat £100), 1949 Rebuilding Fund set 4 used (Cat £200), plus both M/S perf & imperf, 1949 Red Cross set 4 mint plus imperf M/S, 1949 Revolution set used (Cat £110), mainly fresh and useful cat value. **£ 260**

556 French Zone: Baden; 1949 Freiburg Rebuilding Fund Imperf set of 4 tied to paper by KENZINGEN CDS cancels, expertised Schlegel on reverse, Michel 38B/41B cat £200. **£ 48**

557 French Zone: Baden; 1949 Freiburg Rebuilding Fund Perf & Imperf miniature sheets fine used 27.9.49 FREIBURG BREMEN cds cancels, fine, SG MS FB41a/b. Huge cat value. **£ 225**

558 French Zone: Rheinland; 1947-9 Used sets on album pages including 1947 set 15, 1948 set 14, 1948 Explosion 30pf+50pf (Cat £90), 1948-49 pf omitted set 10 (Cat £600), 1949 Goethe set 3 (Cat £110), 1949 Stamp Cent set, attractive lot with good cat value. (47). **£ 320**

559 French Zone Rheinland: 1948-9 Mint & U/M unmounted mint collection of complete sets on Davo hingeless leaves plus a few used or hinged mint, better throughout including 1948 without pf set mint (Cat £60), 1949 Red Cross set 4 mint (Cat £40), plus imperf M/S (Cat £110). Mainly fresh and useful cat value. **£ 80**

560 French Zone: Wurttemberg; 1947-9 Used sets on album pages including 1947 set 15, 1948 set 14, 1948-49 pf omitted set 10 (Cat £250), 1949 Ski set (Cat £70), 1949 Red X 10pf+20pf used on paper (Cat £140), 1949 Goethe set 3 (Cat £120), 1949 Stamp Cent set, attractive lot with good cat value. (49). **£ 150**

561 French Zone Wurttemberg: 1948-9 Mint & U/M unmounted mint collection of complete sets on Davo hingeless leaves plus a few used or hinged mint, better throughout including 1948 without pf set mint (Cat £90), 1949 Red Cross set 4 mint (Cat £80), plus imperf M/S (Cat £150), 1949 Goethe set 3 used (Cat £110). Mainly fresh and useful cat value. **£ 140**

562 Soviet Zone: General issues handstamped with postal district name Berlin 3 in black on Numeral 24pf brown CDS used part BERLIN cancel, expertised on reverse, scarce, Michel I m Cat £700. **£ 80**

GHANA

563 1929-1970 Mint and mainly unmounted mint collection in a well filled 3 ring binder on printed album pages with a high degree of completion STC \$543, noted 1959 set, miniature sheets both perf & imperf, many thematics etc, useful clean lot. **£ 125**

564 1958 4d brown on cream registered postal stationery envelope size G unused, very fine, H & G 1. **£ 20**

GIBRALTAR

565 1886-87 Complete set of 7 hinged mint, mainly fine SG 8/14 Cat £600. **£ 240**

566 1889 5c green fine used small CDS along the bottom showing Broken M variety, very fine, SG 22a. High cat variety. **£ 34**

567 1889 Complete set of seven hinged mint, a couple have short foot on 5 variety for lower values, nice set, SG 15/21. Cat £200. **£ 65**

568 1889-96 Complete set of twelve hinged mint, slight adherence on 1p bistre otherwise nice set, SG 22/33. Cat £225. **£ 85**

569 1898 Complete set of 7 hinged mint, mainly fine SG 39/45 Cat £190. **£ 75**

570 1903 2s green and blue hinged mint, mainly fine SG 52 Cat £200. **£ 80**

571 1903 GVI Complete set ½d to 1s hinged mint, mainly fine SG 46/51 Cat £162. (6). **£ 48**

572 1903 Mk CA 2s green & blue hinged mint with hinge remainder, two gum creases otherwise very fresh and fine for these, SG 52 Cat £200. **£ 80**

573 1903 Mk CA 4s dull purple and green hinged mint with hinge remains, very fresh and fine for these, SG 53 Cat £150. **£ 62**

574 1903 Mk CA 8s dull purple and black on blue hinged mint with hinge remains, odd light tone on gum otherwise very fresh and fine for these, SG 54 Cat £170. **£ 68**

575 1904-08 Chalky 2d, 6d & 1s all hinged mint, fine, SG 58a, 60a, 61a, Cat £97. **£ 32**

576 1910 2s purple and bright blue on blue hinged mint, usual streaky gum, nice looker, SG 72 Cat £65. **£ 24**

577 1935 Silver Jubilee set of 4 fine used on an attractive cover from an old time collectors hoard, SG 114/17. **£ 48**

578 1937-1949 GVI Collection hinged mint complete for the period including 1938-51 set of 14 (cat £180), 1948 RSW set (cat £60), 1949 UPU, etc, cat £246. (29). **£ 82**

579 1938-51 P.13½ 5s lack and carmine fine used bottom marginal imprint DLR block of 4, neat central registered cancel, SG 129a Cat £56. **£ 28**

580 1938-51 P.14 2d grey fine used showing ape on rock variety, one short corner perf otherwise fine, SG 124aa Cat £120. **£ 40**

581 1970 British Air Mountains Official Expedition typed cover BFPs Gibraltar postmark and signed by leader Major D.N. Hall. **£ 20**

582 1987 200th Anniversary of the Royal Warrant to the Royal Engineers three typed illustrated covers with autographs of commanding officers. **£ 20**

583 A26 Type Z3 cancels on 1856 1s green in a superb strip of three each bearing A26 cancel, wing margin left side, some paper adherence on reverse from original letter. Scarce multiple, SG Z59. **£ 125**

584 GB QV: A26 Type Z3 & Z4 cancels on Eight stamps including Type Z3 on 4d vermilion pl. 12, two 6d plate 5 & 9, Type Z4 on 2½d ultramarine plates 18, 20, 22 & 23, 1884 2½d lilac, all fine. (8). **£ 65**

GILBERT & ELLICE IS.

585 1912 (12 Mar) cover addressed to Marsh Island bearing Pandanus Pine set of 4 tied to plain envelope by large violet GILBERT & ELLICE ISLANDS / GENERAL POST OFFICE / 12 MAR 1912 / BUTARITARI / ISLAND cancels, mainly fine. **£ 150**

586 1937-1949 GVI Collection hinged mint complete for the period including 1939-55 set of 12 (cat £42), 1949 RSW set (cat £16), 1949 UPU, Postage Due 1940 set of 8 (cat £180), etc, cat £238. (31). **£ 80**

587 1948 (29 Aug) Printed airmail registered envelope sent locally to Tarawa bearing 1949 Royal Silver Wedding set of 2 tied POST OFFICE / TARAWA / au 29 / 49 First Day of Issue and violet regd h/s 1045, very fine. **£ 48**

GOLD COAST

588 1879 ½d olive-yellow very lightly mounted mint, even gum tone on gum, SG 4 Cat £95. **£ 33**

589 1884-1891 Complete set of 9 defin issue to 2s brown hinged mint, odd tone, mainly fine, SG 11/18 & 19a Cat £180. **£ 55**

590 1884-91 1s bright mauve & 2s yellow-brown both mounted mint, some tones on gum, otherwise fine appearance, SG 18a & 19. Cat £128. **£ 40**

591 1884-91 3d olive unmounted mint, minor gum bend otherwise fine, SG 15a Cat £29. **£ 20**

592 1884-91 4d deep mauve & 4d rosy mauve both shades appear unmounted mint, just the odd speck on the gum, SG 16 & 16a Cat £70. **£ 60**

593 1889 5s dull mauve and blue mounted mint with hinge remains, light tone at the top otherwise fine, SG 22 Cat £80. **£ 26**

594 1898-1902 Complete set of ten values appears unmounted mint, some have been regummed otherwise fine appearance, SG 26/34 Cat £400. **£ 140**

595 1902 Complete set of eight values ½d to 2s appear unmounted mint, some have been regummed otherwise fine appearance, SG 38/45 Cat £128. **£ 48**

596 1904-07 Group of five values to 2/6 hinged mint, fine, SG 49, 51, 52, 53 & 57 Cat £150. **£ 50**

597 1928 5s carmine & sage-green fine used example, sound, SG 112. **£ 22**

598 1935 Silver Jubilee 1d ultramarine and grey-black and deep blue mounted mint showing extra flagstaff variety, thinned and poor gum and few blunt perf but overall fine appearance, cheap estimate, SG 113a. Cat £160. **£ 40**

599 1935 Silver Jubilee set of 4 fine used on an attractive cover from an old time collectors hoard, SG 113/16. **£ 60**

600 1938 Line Perf 12 2s blue and violet unmounted mint, fine, SG 130 Cat £65. **£ 25**

601 1938 Line Perf 12 5s olive-green and carmine unmounted mint, gum bend otherwise fine, key value, SG 131 Cat £110. **£ 44**

602 1948 Royal Silver Wedding set of two fine used, SG 147/8, cat £55. **£ 22**

603 1948 Royal Silver Wedding set of two in fine used blocks of 4, fine, SG 147/8, cat £220. **£ 85**

604 Collection of mint & used on stockpages including QV 1876-84 to 4d, 1884 to 2s brown, 1889 1d on 6d surch used (cat £55), 1889-94 high vals to 2-s fiscal cancels, 10s small CDS cancel, 1898 to 10s but greens are washed, EDVII to 1s used, GV 2s & 2/6 mint, 1928 Castle set mint (1½d is used, cat £120), 1935 SJ set m, 1948 set mint (cat £85), 1948 RSW set mint, mainly sound, STC £700. (c160). **£ 200**

GREECE

605 1870 Greek P.O. in Turkey: Constantine Turkey to Syros. Attractive Entire to Greek Island bearing Greece Hermes heads 5l green overlapped with 40l tied 3 days later by SYROS 29 Aug CDS, with KONSTANTINE TOYPKIA 26 AUG CDS alongside, red crayon chargemark postage was paid to the destination. Fine. **£ 130**

GREENLAND

606 1963 Two typed Scottish Greenland Expedition with successful cachets addressed to Royal College of Science Glasgow with 15 ore stamps. One cover has seven autographs of explorers. **£ 20**

GRENADA

607 1935 Silver Jubilee ½d green and black hinged mint (few rough perfs) showing kite and log variety, SG 145k Cat £85. **£ 26**

608 1935 Silver Jubilee set of 4 fine used on an attractive cover from an old time collectors hoard, SG 145/8. **£ 48**

609 1943 P.12 Narrow setting; 10s slate-blue and bright carmine mounted mint example, very fine gum, SG 163e, Cat £750. **£ 250**

610 SPECIMEN Overprints on twelve items incl QV ½d green, 1d red & 1½d brown single cards, 1d red & 1½d brown newspaper wrappers, 2d grey registered P/S env., EDVII ½d green and 1d red newspaper wrappers, GV 1d red card, GVI 1d purple env., 5c purple env., 4c red single card each with SPECIMEN diagonally across the centre in black on both sides. Nice group of 12 Specimen items. **£ 150**

HAWAII

611 1922 (10 Nov) Incoming redirected cover bearing NZ Victory 1d & 1½d tied NGAIO CDS's, addr to Goteborg Sweden, then redirected to Honolulu then Hils hotel Hawaii, well travelled cover. Intr. **£ 24**

HONG KONG

612 1885-1901 Exceptional collection on printed album page mint, unused and fine used noted 1885 50c on 48c brown f.u. (Cat £50), \$1 On 96c grey-olive used (Cat £85), 1891 14c on 30c mauve mint part o.g. (Cat £200), 1891 Jubilee overprint 2c carmine f.u. B62 cancel (Cat £130), 1898 with chars 10c on 30c grey-green mint (Cat £75), 1901 30c brown mint (Cat £60), Postal Fiscal 1891 \$5 on \$10 purple on red fine used HONG KONG CDS's. Attractive lot STC £800+. **£ 320**

613 1891 2c Rose with ""1841/Hong Kong/JUBILEE/1891"" overprint, showing ""U"" of ""JUBILEE"" shorter, pos. R. 1/1, hinged mint with some remains, very fine original gum, nice variety. S.G.51b Cat £800. **£ 400**

614 1894 (17 March) 1881-86 ONE CENT on 3c brown postal stationery card fine used with HONG KONG CDS, addressed to Custom House, Kowloon with brief message on reverse, nice postal used, H & G 11. **£ 35**

615 1903 1c dull purple and brown in mint / U/M blk of 4 (3 stamps U/M), 1931 5c violet in unmounted mint top right gutter marginal blk of 4, SG 62 & 121. Cat £108 for mint. Two blocks of 4 very fine. **£ 50**

616 1906 (21 July) Typed cover to USA sent Per S/S Dakota bearing EDVII 10c purple and blue on blue used Victoria CDS, the ship sank off the coast of Japan in Feb 1907 on her 7th transpacific voyage when the captain sailed too close to the shore. Redirected on arrival with BARRETTO & Co trade cachet on reverse. **£ 25**

617 1907 Saigon PPC of native infants from Chlon Indo-China to Royal Marine Artillery on board H.M.S King Alfred, China Fleet Hong Kong. Sent via SAIGON and VICTORIA arrival backstamps, 5c green defn tied on obverse, corner crease otherwise nice maritime use. **£ 24**

618 1913 PPC Kowloon to Gibraltar with view of Tse Kam Ming at Canton, bearing two 1c brown & 2c green GV defins tied KOWLOON CDS cancels and GIBRALTAR arrival CDS alongside. **£ 15**

619 1937-1949 Mint collection of sets on stockpage with useful including 1938-52 17 values incl \$2 violet and scarlet, \$5 green and violet, \$10 lilac and blue (Cat £400), 1941 Centenary set (Cat £90), 1948 RSW set (Cat £278), 1949 UPU set, Nice clean group. **£ 330**

620 1938 P.14 10c bright violet in an attractive block of 4, top two hinged mint, bottom two unmounted mint, nice fresh block, SG 145 Cat £200 for mint. **£ 50**

621 1938 P.14 50c purple in an attractive block of 4 unmounted mint, SG 153 Cat £220 for mint. **£ 100**

622 1948 Royal Silver Wedding 10c violet fine used block of 4 with top left stamp showing spur on N variety, lightly toned paper otherwise fine, SG 171/171a Cat £90. **£ 36**

623 1948 Royal Silver Wedding 10c violet in a positional top right corner sheet number unmounted mint marginal block of four with bottom left stamp showing SPUR ON N variety, few minor bends in margin otherwise very fine positional piece, SG 171/171a Cat £110. Seldom offered. **£ 75**

624 1954-1975 Mint collection of sets on stockpages with useful including 1954 set 14 (Cat £250), 1962-73 set 15 (Cat £160), glazed paper 6 vals to \$5, 1963 FFH, Red X, 1966 Churchill set, 1966-72 set 14 (Cat £300), 1973 long set. Nice clean group. **£ 425**

625 1968 65c Flower in top left corner marginal block of 4 unmounted mint showing watermark inverted variety, slightly mottled gum otherwise fine, SG 253 aw. **£ 40**

626 Collection hinged mint on leaves 1937-1949 incl 1938 35 different values to \$5 incl shades, perms etc, 1941 Centenary set 6 to \$1, 1949 UPU set, all sound, STC £600+. (51). **£ 180**

627 Postal Fiscal: 1881 Provisional surcharge 12c on \$10 rose-carmine very fine used two Hong Kong PAID ALL fiscal CDS cancels, very fine, Barefoot 11. **£ 150**

628 Postal Fiscal: 1938 5c green three singles on shortened cover to Scotland (typed addr) tied Victoria 14th Jan 1938 CDS's. These were authorised for postal use between 11th & 20th January 1938 due to a shortage of 5c. Cat £204 on cover. Nice genuine use. **£ 125**

HUNGARY

629 1871 Engraved 19kr light greyish-blue mint large part original gum, couple weak perms, SG 11a Cat £600. **£ 85**

630 1871-1936 Old time collection on Ideal printed leaves with much useful material incl 1871 to 25k lilac (2 cat £280), 1888 to 3fo used, 1913 Flood Charity set, top values CDS used (cat £115), 1915 War Charity, 1918 air 1k50 on 75f mint, 1919 Marx set m, 1920 Harvest ovpt 20 values mint to 10k, 1921 Madonna set, 1925 Jokai set m, 1925 Sports Assoc set 8 mint, 1936 Air 8 vals to 5p used, few occupations, back of the book etc, mainly sound. (415+). Huge cat value in excess of £1180. **£ 275**

631 1871-1962 Extensive mint, used and unmounted mint collection in a well filled KA-BE printed hingeless album with 1871 Litho to 15k (faults), Engraved to 25k, 1874 onwards Envelope defins to 3f, 1900 Turul series, 1913 Flood Relief set of 17 mint (Cat £140), 1914 War Charity set mint (Cat £150), 1918 Air set mint, 1920 ovptd set 20 mint, 1924 Air set mint, 1925 Sports set mint (Cat £110), 1927-30 Air set mint (Cat £90), 1931 Zeppelin air set 2 mint (Cat £260), 1932 set 4 m & u (Cat £245), 1933 Air 20f to 1p mint (Cat £115), 1934 2nd Exhib. M/S heavy mounted mint (Cat £225 each), 1936 Air set 10 mint (Cat £65), 1938 34th Congress M/S mint (Cat £75), 1939 Protestant M/S (both mint cat £130), 1945 ITU set m, 1947 Roosevelt M/S (both), 1947 Stamp Day M/S of 4 (Cat £65), 1948 5th Exhibition sheet of 4 (Cat £65), 1948 Chain Bridge M/S set of 2 (Cat £320), 1950-53 5 Year Plan set mint (Cat £250), miniature sheets, dozens of commems sets, much better material throughout. (100s) **£ 1200**

632 1963-1983 Extensive mainly unmounted mint collection in two well filled KA-BE printed hingeless album with imperforated sets (approx. 23) many Cat \$20-\$25 each, in addition to perf sets, miniature sheets, much better material throughout. (Approx 1000+) **£ 250**

ICELAND

633 1873 4s red attractive fine used example centred SW with neat REJKJAVIK CDS, sound, SG 2. **£ 225**

634 1912 King Frederik VIII 5k yellow-brown fine hinged mint example, fresh, SG 108. **£ 42**

635 1928-29 Air 50a claret and grey fine hinged mint example, fresh, SG 157. **£ 26**

636 1930 Air Parliamentary Millenary Celebration 50a blue and green fine hinged mint example, fresh, SG 177. **£ 20**

637 Vacation Savings Stamps Revenues: 1943-57 ORLOF surcharge 10aurar on 10aur green codfish unmounted mint

example, seldom seen between 19,700 and 158,500 were produced. **£ 55**

638 Vacation Savings Stamps Revenues: 1943-57 ORLOF surcharge 20aurar on 25aur red codfish unmounted mint example, seldom seen between 19,700 and 158,500 were produced. **£ 65**

INDIA

639 1860s Native cover BULDANDA N to Hyderabad bearing 1856-64 ½a blue pair tied CDS and 1st Delivery Hyderabad Aug 9 alongside, faults and splits but fragile native paper envelope. SG 37. **£ 25**

640 1931-1957 Mint collection of sets on double sided stockpage with useful including 1931 Inauguration set (Cat £38), 1935 SJ set (Cat £40), 1940-3 set 14 (Cat £50), 1948 Ghandi 1st Anniversary set (Cat £425), 1949-52 set 16 (Cat £325), 1949 UPU set (Cat £30), 1952 Saints & Poets set (Cat £55), 1955 5 Year Plan to 10r (16 vals cat £100), 1957 long set (Cat £32). Nice clean group. High cat value. **£ 450**

641 1937-1951 GVI Collection hinged mint complete for the period including 1937-40 set of 18 to 25r (cat £600), 1940-43 set of 14 (cat £45), 1948 1st Anniv. Ghandi low vals to 12a, 1949-52 set (cat £325), 1949 UPU, 1950 Inauguration, 1950-51 defin set 3. Cat £1139. (73). Very useful lot. **£ 450**

642 1939 Twenty-eight postal stationery postcards from Jaipur State with various cancels. **£ 24**

643 1957-1975 Mint collection of sets on double sided stockpage with useful including 1957 Map 17 values to 10r (cat £80), 1965-75 long set 18 (Cat £55). Nice clean group. **£ 50**

644 Official: 186672 4a green Die I fine used with large part TRIMULGHERRY squared circle cancel, very nice example, SG O14. **£ 115**

645 POSTAL ORDER - 1978 & 1980 Two different used without counterfoils, R10 & R20 in blue or purple, few minor faults otherwise sound. **£ 20**

646 Used in Iran: Bushire collection of squared circle cancels most struck well on paper on India GV 2a6p blue defins each on paper showing full strike of postmarks (14) plus two other combinations ½a & 1a pairs (2 pieces). Intr little lot. **£ 80**

647 Used in Iran: Bushire collection of squared circle cancels mostly struck well on paper on India EDVII combn ½a & 1a red pair (2 pieces), GV ½a x 3 on piece, pair, 2a6p blue defins (8) each on paper showing full strike of postmarks plus two other combinations ½a, 1a & 2a6p, ½a x 2 & 3 x 1a on piece etc, (14 items). **£ 100**

648 WWII Censor Mail - Useful group of 19 covers from various departure towns around India to a variety of destinations incl USA, India, NZ, Burma etc, very mixed with a huge range of different sealing labels, PASSED CENSOR cancels, single line DHA, DHC, Simla Hills Troops Mail, etc. Interesting lot. **£ 60**

INDIAN STATES

649 Bijawar: 1937 4a to 1r set of five in superb unmounted mint sheets of six including 1r showing 1RS for 1R variety (R1/2), superb and fine, scarce in sheets. SG 11-15a. **£ 950**

650 Convention States: Postal history assembly on leaves for 1940s GVI mainly used postal stationery cards noted 1942 Gwalior 9p (2), 1939 card with ½a & 3p adhs to DIDWANA, card with 9p adhs tied GWALIOR CDS, 1949 ½a P/S card uprated 3p grey tied SUDA MANDI CDS, Nabha 9p green,

1942 Patiala 9p green, 1890 Jind states, Native Nizams Dominions 6p red-brown, Indore native cvr, similar cover with advice of delivery form postmarked, Holkar state 1946 uprated P/S, three native covers with negative postmark cancel 1956 Jaipur etc, intr little group. (18). **£ 40**

651 Gwalior: Officials 1941 1a on 1a3p mauve in a superb block of 4 unmounted mint showing WATERMARK INVERTED variety, superb multiple, SG O90a. **£ 115**

652 Gwalior: Officials 1941 1a on 1a3p mauve in a superb bottom marginal block of 4 unmounted mint, superb multiple, SG O90. **£ 50**

653 Jind: 1928 5r ultramarine and purple in an attractive block of 4 unmounted mint with diagonal gum line and pencil mark otherwise nice multiple, SG 100 Cat £88 for mint. **£ 55**

654 Jind: Officials; 1923 1r brown and green right hand marginal block of 4 unmounted mint with diagonal gum bends, nice multiple, SG O43b Cat £152 for mint. **£ 80**

655 Jind: Officials; 1927 2r carmine and yellow-brown block of 4 unmounted mint with few perf splits otherwise nice multiple, SG O44 Cat £84 for mint. **£ 55**

656 Jind: Officials; 1939-43 GVI Set of 10 values 3p grey to 8a violet in unmounted mint blocks of 4, all very fine, nice group, SG O73/O82. Cat £260 for mint. **£ 175**

657 Jind: Officials; 1942 GVI 1r grey and red-brown, 5r green and blue both in vertical bottom marginal PAIRS unmounted mint, very fine, SG O83 & O85 Cat £176 for mint. **£ 150**

658 Kishangarh: 1904 2r olive-yellow used with violet oval cancel & black pen ink smudge at base, good perfs, scarce, SG 49 Cat £325. **£ 85**

659 Kishangarh: 1929 2r lemon-yellow used on paper with nice violet cancel and part pen cancel, fine, SG 79 Cat £450. **£ 150**

660 Native states: Interesting little group of reprints and unissued types noted lovely Faridkot one with hooded F cancel, plus small stockbook with Native and Convention states mint and used for imperf and perf issues, (17). **£ 20**

661 Patiala: 1937-38 12a lake in an attractive bottom left corner marginal block of 4 unmounted mint, few light gum bends otherwise nice multiple, SG 91 Cat £128 for mint. **£ 55**

662 Patiala: 1937-38 A selection of mainly unmounted mint blocks of 4 for 3p grey, 9p green, 2a6p violet, 3a green, 3a6p bright blue, 4a brown, 6a turquoise, 8a slate-violet and 12a lake, fine and fresh SG 80, 82, 85/91 Cat £932 as mint. **£ 400**

663 Patiala: 1937-38 Six different values unmounted mint, 9p, 1a, 3a6p, 8a, 12a & 2r all U/M, 2r is top marginal (mounted on margin only, SG 82/3, 87, 90, 91 & 93, Cat £139 for mint. **£ 65**

664 Patiala: 1941-6 A selection of mainly unmounted mint blocks of 4 for 3p grey, ½a red-brown (2 blks of 6), 1a carmine, 1r grey and red-brown, fine and fresh SG 98/9, 101/102 Cat £370 mint. **£ 150**

665 Patiala: 1946 1r grey and red-brown unmounted mint block of 4, fine and fresh SG 102 Cat £48 mint. **£ 24**

666 Patiala: Officials; 1936 2r carmine and orange top value in an attractive block of 6 unmounted mint two tone spots otherwise nice multiple, SG O57 Cat £108 for mint. **£ 55**

667 Patiala: Officials; 1939 5r green and blue in an attractive block of 4 mint / unmounted mint (top marginal) mainly fine, mounted on one stamp only. SG O68 cat £80 for mint. **£ 36**

668 Patiala: Officials; 1944 2r purple and brown hinged mint showing pearl in frame missing variety on value tablet. Jal Cooper states two different positions on the sheet. SG O83. **£ 50**

INDO CHINA

669 1900 Two postal cards to London or France, 1900 10c P/S card tied PHAN-RANG CDS, SAIGON CENTRAL, ANNAM transit, 1900 15c adhs tied LIGNE N / PAQ. FR. No.1 CDS, DIJON arrival alongside. Minor faults, nice pair. **£ 25**

670 1910-32 Five tatty covers used commercially including better 1926 5c pair tied Yokohama octagonal cancels addr to Rangoon sent from Saigon, via BASSEN and SINGAPORE transit CDS cancels, 1910 10c on cvr to Saigon 1917 torn cover with 25c x 2 to Madras, 1932 Yokohama cancels on 10c defn to India via Colombo. Very poor condition but hard to find. (5). **£ 100**

671 1934 (26 May) Printed airmail cover Saigon to Calcutta bearing 25c & 20c diff tied CDS on reverse and Calcutta and SURAT arrival backstamps, few minor faults. **£ 15**

INDONESIA

672 1948-52 Group of fourteen commercial covers mainly Dutch colonies issue in combination to various destinations incl USA, Virgin Islands, Netherlands, to Aden with DEV. / 2 in circle 1948 Marine Post, Dutch Indies ovptd issues, The Assemblies of God ptd env., Bupati Demak anchor cachet on small underpaid cvr, etc, very mixed. (14). **£ 42**

673 1949-2004 Attractive mainly mint / U/M collection in hingeless DAVO printed album, plenty of good material including 1948 set to 10g (Cat £265), 1949 New Currency long set mint (Cat £445), 1950 overprinted RIS set mint (Cat £1150), hereon mainly complete to 1980. Good cat and qty. **£ 600**

674 1950 States United RIS overprint 2r grey-green hinged mint with fresh appearance, the key stamp for this issue, SG 597. **£ 200**

675 1950 States United RIS overprint 3r purple hinged mint with fresh appearance, SG 598. **£ 65**

676 1959 Three typed first flight covers BOAC Comet 4 Jetliner with various stamps from Djakarta to Calcutta, Beirut and Singapore. **£ 20**

677 1981-1994 Mainly unmounted mint largely complete collection in Davo printed album (worn spine) with dozens of sets incl 1982 Provincial Arms long set, miniature sheets better cat noted 1982 World Cup Football M/S both ovptd in red and in black (Cat £260), 1982-4 Birds M/S (Cat £111), 1988 Olympic Games M/S set 2 (Cat £60), 1988 Seoul Olympic overprints, 1988 Butterfly (Cat £41), Tourism (Cat £30), 1989 Flowers (Cat £60), 1989 Endangered Animals M/S set 2 (Cat £275). Superb lot with high cat value. **£ 650**

678 1995-2004 Attractive mainly mint / U/M collection mostly complete in hingeless DAVO printed album, plenty of good material including miniature sheets, sheetlets up to 20,

better issues noted 1998 Birds (1st series & M/S Cat £58), 1990 & 2000 Stamp Expo. M/S's (cat £54), 1999 Millennium M/S (Cat £30), 2003 Greetings pane of 20 set of 5 (Cat £150), 2004 Flowers sheet 30 (Cat £28), 2004 Elections pane of 20 (Cat £30), 2004 Museums sheet of 25 (Cat £37), Food sheetlet 20, etc. Good cat and qty. **£ 350**

679 Dutch Administration: 1949 New Currency top values 1r to 25r hinged mint, fine, SG 566A/57A Cat £450. **£ 85**

680 Riau-Lingga Archipelago: 1954 Overprint set of 22 mounted mint, most are expertised on reverse, SG 1/22. **£ 85**

IRAN

681 1930 Abbadan to Scotland, three commercial covers from same correspondence bearing 2kr 9ch rate with Reza Shah Pahlavi 1kr pair & 9ch singles tied ABBANDAN CDS's, then BASRAH CDS, sent airmail to Glasgow. (3). **£ 12**

682 Useful mint & used collection jumbled in large binder with different printed or plain album pages from 1875 1882 to 10f, officials, 1894 to 50kr, 1898 to 50kr mint, 1908 to 50kr 1917 surcharges mint, dozens of defins and commems to 1971, (all stamps taken 'as is'), approx 1000+. **£ 200**

IRAQ

683 1922 Airmail long envelope (faults) Baghdad to Aberdeen bearing surcharges 1a on 20pa red, and two examples of 8a on 2½pi tied 19 Aug Baghdad CDS's, Cairo backstamp alongside, folds and creases, few tones, example of 1922-23 Bi weekly service Baghdad to Cairo. **£ 25**

684 1923 4a violet Camel Corps fine used CDS, showing Crown to left of CA variety, hard to find variety, SG 46w. **£ 100**

685 Baghdad - Haifa OVERLAND MAILS: c1925-29 Covers (9) with overland labels in red (imperf, 2), printed covers (2), manuscript incoming Edinburgh to Baghdad (1925), scarce Baghdad to Malta, 1924 London to Baghdad, Egypt to Mosul 1925, 1932 Scotland to Baghdad Overland Desert Mail. Very varied with mixed condition but an interesting group. (9). **£ 500**

IRELAND

686 1922 Dollard 10d turquoise-blue in a used bottom marginal block of 4, few wrinkles and odd pulled perf (margin folded), SG 9 Cat £260. **£ 28**

687 1922 Dollard 2/6 reddish brown, 5s rose-carmine & 10s dull grey-blue mounted mint Seahorses all with fine appearance, light tone on 10s gum, otherwise nice trio, SG 18, 19, 21 Cat £365. **£ 140**

688 1922 Dollard Overprint, Seahorses set of three mounted mint, usual gum bends or light crease all very well centred and fresh appearance, high cat set, SG 17/21. **£ 120**

689 1922-1935 Mint collection of sets and better ranges on double sided stockpage, noted 1922 Dollard set (Cat £55) plus red ovpts 2½d, 4d & 9d, Thom to 1s, 1922-23 Complete set 15 to 10s seahorse (SG 52/66 Cat £350), 1925 2/6 (SG 83), 1927-28 Seahorses 5s & 10s (Cat £270, SG 87/88), 1937 set 3 (SG 102/4 Cat £450), 1940-68 set (Cat £110). All attractive and fresh. (c105). **£ 560**

690 1922-23 Thom S over E variety on 1s bistre-brown a mint pair with left stamp showing S over E variety. SG 63 var. **£ 55**

691 1922-23 Thom Saorstat 6d reddish purple in a superb unmounted mint right marginal block of 4 showing full offset on reverse variety, very fine. SG 60 var. **£ 100**

692 1925-28 Narrow Date 10s dull grey-blue mounted mint, several pulled perf along the bottom with good centring and fresh appearance, SG 85 Cat £150. **£ 38**

693 Postage Dues: 1940-1988 Complete sets unmounted mint incl 1940-70 set 10 (Cat £70), 1980 set, 1988 set, SG D5/45 Cat £96. **£ 32**

694 Postage Dues: 1940-70 Complete set 10 & 1971 set of 7 unmounted mint, fine, SG D5/21. Cat £73. **£ 28**

695 Postage Dues: 1971 Wmk inverted 3p stone in complete unmounted mint sheet of 50, very fine. SG D17w Cat £62. Nice multiple. **£ 30**

696 Postage Dues: 1971 Wmk inverted 3p stone in complete unmounted mint sheet of 50, very fine. SG D17w Cat £62. Nice multiple. **£ 30**

697 Postage Dues: 1985 50p cerise in a used block of 70 with 1988 CDS cancels, impressive multiple, SG D34. Cat £525. **£ 52**

698 Postal Orders: 1950 (11 Aug) Unused 6d green and black complete with counterfoil neatly cancelled BAILE ATHA CLIAITH 11 Aug CDS. Superb and fine. **£ 80**

699 Postal Orders: 1969 1 Schilling green and black, four different cashed orders, each from different areas incl TULACH (Co. AN CHLAIR), ST MHORANPHININ, GILL CHOICE, LUJMNAC couple of small wrinkles otherwise sound, nice trio. **£ 25**

700 Postal Orders: 1969 1 Schilling green and black, three different cashed orders, two with additional stamps from three different areas incl MHIC ANNDAIN, BAILE AN DAINGIN (Co. Mhuigheo), BAILE AN TEAMFAILL, couple of paperclip marks otherwise sound, nice trio. **£ 20**

701 Postal Orders: 1969 1 Schilling green and black, three different cashed orders, two with additional stamps from three different areas incl CORA CHAITLIA, RATH MAONAIS IROS MHIC TREOIN I, couple of small wrinkles otherwise sound, nice trio. **£ 20**

702 WW2 Censor mails; four covers 1942/3 one with pink Irish censor label 76 SP1, three with English PC90 numbered 918, 9804, 7543. additional 1944 non censor regd to London with violet h/s. Mainly sound. (4). **£ 20**

ISRAEL

703 1949 1st Anniv. of Postage Stamps Miniature sheet on illustrated First Day Cover tied boxed cancels, few corner wrinkles otherwise fine and attractive item, SG MS 16a Cat £110 used. **£ 50**

704 1949 70th Anniversary of founding of Petah Tiqwa full tabbed 40pr unmounted mint, very fine, SG 17 Cat £200. **£ 36**

705 1949 First Anniversary of Israeli Postage Stamps Miniature sheet unmounted mint, tiny gum spot otherwise very fine, SG MS16a Cat £225. **£ 88**

706 1949 Inauguration of Constituent Assembly full tabbed 250pr unmounted mint, tiny gum spot otherwise very fine, SG 15 Cat £90. **£ 36**

707 1949 National Flag 20pr blue full tabbed on illustrated 30pr blue postal stationery envelope uprated on registered

cover sent philatelically tied boxed cancels, small tone spot otherwise pretty cover. SG 16. **£ 35**

708 1949-50 Jewish Coins (2nd Series, 9mm) set of 6 with tabs unmounted mint, 3pr grey has one pulled perf otherwise very fine. SG 21/6 Cat £200. **£ 75**

709 1950 25th Anniversary of founding of Hebrew University full tabbed 100pr unmounted mint, very fine, SG 31 Cat £55. **£ 22**

710 1950 Airmail full tabbed set of six unmounted mint, 5pr has few split perfs on tab, 250pr has couple blunt perfs along right side otherwise very fine, SG 32/37 Cat £400. **£ 140**

711 1950 Jewish New Year full tabbed set of two unmounted mint, very fine, SG 38/9 Cat £75. **£ 30**

712 1950 Third Maccabiah full tabbed 80pr unmounted mint, very fine, SG 52 Cat £130. **£ 52**

713 1950-1978 Mint & unmounted mint collection of sets on stockpages mostly with tabs incl dozens of defin and comm sets, 1949 miniature sheet (used Cat £110), 1950 Coins (3rd series) set U/M (Cat £42) plus tete-beche pairs, 1951 officials set (Cat £27), 1953 Airs set complete mint with tabs excl 1000pr, 1955 Tribes no wmk set minus 10p, 1961 Zodiac set, and so many more. Attractive lot with good cat. **£ 250**

714 1952 Jewish New Year full colour tabbed set of four unmounted mint, very fine, SG 69/72 Cat £75. **£ 30**

715 1953-56 Complete set of 9 AIRS full tabbed unmounted mint, each had very light gum tone on tabs but does not detract, otherwise very fine, SG 76/82a Cat £200. **£ 75**

716 1979-1998 Mint & unmounted mint collection of sets on stockpages mostly with tabs incl dozens of comm sets, miniature sheets, 1989 Birds strip + M/S (Cat £43), 1989-1994 Greetings sets (Cat £100), 1990 Architecture set (Cat £21), 1990 Folklore pair (Cat £24), Songbirds range, 1987 Haifa M/S (Cat £24), Owls M/S (Cat £22), 1986 Herzl set 8 (Cat £60), 1988 Independence M/S (Cat £24), 1986 Orchestra pair (Cat £22), 1986 Archaeology long set 9 (Cat £110) and so many more. Attractive lot with good cat (STC £2000+) and many thematics. Approx 600 + 49 M/S. **£ 500**

717 A selection of approx. fifty-five covers includes some 1950's first day covers. Includes 1955 10th Anniversary of U.N.O., 1967 opening of post office in Jordanian Territory, 1952 UNICEF Day and 1968 Stamp Exhibition Jerusalem plus unused postal stationery. **£ 30**

718 BANK OF ISRAEL - Special folders issued in limited editions for various banknotes including 5000 Sh 1984 uncut strip of 3, 50sh single note, 1983 1000sh uncut strip of 3 (2), mostly fine, one pane is affixed with removable tape, folders have a few small marks etc. High retail over \$280+. **£ 100**

719 WW2 Censor covers correspondence to UK mainly 35m rate airmail covers each with Israeli red censor seals (21) numbered 4, 1017, 1000, 1004, 1023, 1007, 1016, 1008, 1008, each tied by violet Israeli h/s, also white censor labels (8, Nos. 4, 1029, 1019), plus additional boxed censor on plain cover. Interesting group. (30). **£ 240**

720 WW2 Censor covers correspondence to UK mainly 35m rate airmail covers each with Israeli red censor seals (13) numbered 4 (6), 1000, 1002, 1017, 1022 (2), 1023 (2) each tied by violet Israeli h/s. Interesting group. (13). **£ 150**

ITALY

- 721** 1863 Entire to London bearing King victor Emmanuel 15c blue (Type I) in two pairs tied CDS sent through Milan with various transit backstamps. London PD in red and London CDS in red on the obverse, faults but nice 60c rate to UK. **£ 40**
- 722** 1863 Postage Due: 10c yellow affixed and uncanceled to Entire with CDS in place of stamp and postage due affixed. Well cut 4 margins, lovely cover. **£ 60**
- 723** 1878 Official 2c on 20c lake mint showing surcharge inverted variety, usual brownish streaky gum, otherwise fresh appearance with high cat value Scott 39a Cat \$1000. Sassone 31B Cat €1200. **£ 350**
- 724** 1878 Official 2c on 2c lake mint showing surcharge inverted variety, usual brownish streaky gum, otherwise fresh appearance with high cat value Scott 37a Cat \$2000. Sassone 29B Cat €2,250. **£ 600**
- 725** 1879 King Umberto I 25c ultramarine unmounted mint with light corner bend and some uneven perf, centred left, Sassone 40 €2400. **£ 85**
- 726** 1917 (20 May) Printed postal card for the Esperimento Posta Aerea Roma - Torino bearing the same stamp to commemorate the service tied CDS and arrival CDS illustrated coloured green card for Circolo Filatelico Italiano, mainly fine, Scott \$100 on coloured flown card. **£ 50**
- 727** 1945 30l blue very lightly mounted mint, key value, couple light tones at base otherwise sound, SG 667 Cat £600. **£ 60**
- 728** CAMPIONE: 1944 Set of 7 pictorial definitives in marginal unmounted mint blocks of 10, few curled margins but stamps are fine, SG 6/12. Yvert 6/12. Cat €350. **£ 100**
- 729** Dodecanese Islands: Piscopi; 1917 No Wmk 20c orange mounted mint, fresh, SG 9l Cat £100. **£ 30**
- 730** Italian Post Offices in Libya: 1901 1pi on 25c blue mounted mint with heavy thin, nice frontal appearance, SG 169 Cat £75. **£ 20**
- 731** Italian Post Offices in Libya: Tripoli; 1909 Tripoli di Barberia overprint on 10 different values mounted mint (usual tropical gum) including 5c green (Cat £170), 1l brown and green (Cat £170), 5l blue and rose top value, mainly sound SG, 174/181, E182/3 Cat £460. **£ 150**
- 732** Post Offices in the Turkish Empire: 1911 20pa on 10c red Postal stationery card to Germany cancelled two SMIRNE double ring dated CDS's. Couple light corner bends, nice card. **£ 36**
- 733** Post Offices in the Turkish Empire: Albania; 1902-1907 Five different surcharge values mainly fine used incl 1902 40pa on 25c blue, 35pa on 20c, 1907 20pa on 10c rose (Cat £40), 80pa on 50c mauve (SG 29 Cat £60), few perf faults otherwise sound, SG 18, 19, 20, 25 & 29. (5). **£ 38**
- 734** Post Offices in the Turkish Empire: Constantinople: 1908 4th Printing 4pi on 1l brown and green fine used corner CDS, sound, SG 50 Cat £100. **£ 38**
- 735** Post Offices in the Turkish Empire: Constantinople: 1908 8th Printing 45pi on 5l blue and rose mounted mint with hinge remains and usual streaky tropicalised gum, very fine and rare, SG 88 Cat £550. Sassone 66. **£ 180**
- 736** Post Offices in the Turkish Empire: Constantinople: 1908 8th Printing 45pi on 5l blue and rose used with just an ink mark at top right leaving stamp clear, pencil expertisation on reverse fine and rare, SG 88 Cat £800. Sassone 66. **£ 160**
- 737** Post Offices in the Turkish Empire: Constantinople: 1908 8th Printing 90pi on 10l sage-green and rose mounted mint with tiny, short corner but nice gum, very fine and rare, SG 89 Cat £600. Sassone 67. **£ 180**
- 738** Post Offices in the Turkish Empire: Constantinople: 1908 Second Printing (20 Narrow) 20pi on 5l blue and rose mounted mint with hinge remains and usual streaky tropicalised gum, very fine and extremely rare, SG 46 Cat £6500. Certificate extension permitted. Sassone 14 (Only 200 printed). **£ 2400**
- 739** Post Offices in the Turkish Empire: Constantinople: 1908 Third Printing 20pi on 5l blue and rose mounted mint with hinge remains and usual streaky tropicalised gum, very fine, SG 49 Cat £225. **£ 75**
- 740** Post Offices in the Turkish Empire: Constantinople: 1922 15pi on 1l brown and green mounted mint centred right, nice example, SG 97 Cat £120. **£ 40**
- 741** Post Offices in the Turkish Empire: Constantinople; 1922 4½pi on 50c mauve unmounted mint with usual crazed gum, SG 94 Cat £85 for mint. **£ 40**
- 742** Post Offices in the Turkish Empire: Constantinople: 1922 Express 15pi on 30c blue and rose neatly used 7.12.22 CONSTANTINOPOLI central CDS, very fine and scarce, SG E100, Cat £900. **£ 350**
- 743** Post Offices in the Turkish Empire: Constantinople: 1923 3pi.30 on 40c brown an amazing top right corner marginal imprint single unmounted mint showing dramatic misplacement of CONSTANTINOPOLI across into the margin showing the surcharge and overprint were applied differently. SG 192 var. Unique. **£ 125**
- 744** Post Offices in the Turkish Empire: Constantinople: Postage Due 1922 1l magenta and blue fine unused (no gum) with part control cachet (applied over four stamps) cancel with Constantinopoli overprint, fine, SG D100 Cat £85 mint (no gum). **£ 32**
- 745** Post Offices in the Turkish Empire: Constantinople: Postage Due 1922 10c magenta and orange fine unused (no gum) with part control cachet (applied over four stamps) cancel with Constantinopoli overprint, fine, SG D100 Cat £85 mint (no gum). **£ 32**
- 746** Post Offices in the Turkish Empire: Constantinople: Postage Due 1922 30c magenta and orange part original gum with part control cachet (applied over four stamps) cancel with Constantinopoli overprint, corner crease otherwise fine, SG D100 Cat £85 mint. **£ 26**
- 747** Post Offices in the Turkish Empire: Constantinopoli; 1909 20pi on 5lire blue and rose mint with usual tropicalised gum, SG 58 Cat £75. **£ 25**
- 748** Post Offices in the Turkish Empire: Constantinopoli Postage Due; 1922 10c magenta and orange, mint with control cachet applied over a block of four stamps. Usual tropicalised gum, SG D100 Cat £85. **£ 24**
- 749** Post Offices in the Turkish Empire: Constantinopoli Postage Due; 1922 1 Lire magenta and blue mint with control cachet applied over a block of four stamps. Usual tropicalised gum, SG D103 Cat £85. **£ 24**

750 Post Offices in the Turkish Empire: Durazzo: 1909-11 Mounted mint set of right all hinged mainly fine incl key 20pi on 5l blue and rose (Cat £325, SG 115), nice set, SG 109/116 Cat £375. **£ 125**

751 Post Offices in the Turkish Empire: General Issues; 1874 2lira scarlet mounted mint with heavy hinge remains, part original gum, centred right, fresh looking top value, SG 9 Cat £250. **£ 46**

752 Post Offices in the Turkish Empire: General Issues; 1874 2lira scarlet mounted mint with heavy hinge remains, part original gum, well centred, violet expertising handstamp on reverse, few gum wrinkles otherwise sound, SG 9 Cat £250. **£ 46**

753 Post Offices in the Turkish Empire: General Issues; 1874 60c lilac very fine used neat oval barred cancel in black, well centred and fine example, SG 8 Cat £225. **£ 75**

754 Post Offices in the Turkish Empire: General Issues; 1881-3 Complete set of six values fine used, mainly fine, SG 12/17 Cat £208. **£ 40**

755 Post Offices in the Turkish Empire: Jerusalem; 1909 Complete set of eight mounted mint, with usual gum tropicalisation, all fine frontal appearance, key 20pi on 5l is centred NW, 40pi on 10l has pulled perf, huge catalogue value set, SG 125/132 Cat £1330+. **£ 275**

756 Post Offices in the Turkish Empire: Jerusalem 1909-11 Gerusalemme 20pi on 5l blue and rose part original gum (tropicalised with hinge remains), off blunt perf but otherwise a scarce stamp, SG 131 Cat £1300. **£ 300**

757 Post Offices in the Turkish Empire: Jerusalem 1914 Postcard of the Manger sent to UK bearing 20pa on 10c rose tied GERUSALEM CDS cancels, couple minor wrinkles, nice use from a tourist. **£ 25**

758 Social Republic: Express Letter 1944 1125 green and 2150 red-orange both unmounted mint, fine and fresh, SG E41/2 Cat £294 for mint. Sassone 19/20 cat £750 for unmounted mint. **£ 180**

ITALY - COLONIES

759 Eritrea: 1903 1c brown in a irregular block of 13 unmounted mint (usual brownish gum) showing Colonia Eritrea overprint INVERTED variety, scarce positional piece, SG 19a. Cat £1300+. **£ 450**

760 Eritrea: 1948 BMA opt Postage Due 2d lower marginal blk of 4, variety 'no stop after A' on 1st stamp. F-VF fresh MUH. Sass S3/3b. SG ED3/3a cat £121+. **£ 60**

761 Post Offices in Turkey: Postal Stationery: Circa 1909 Parcel Post card of Italy 1L 75c brown on yellow overprinted LEVANTE (22cm x 12cm) and a 'Bullettino di Spedizione' card 60c brown on buff (16cm x 12cm) also overprinted LEVANTE in PRISTINE unused condition. Very attractive and rarely found in such condition (2) **£ 40**

ITALY - STATES

762 Fournier Forgery, Roman states; 1859 Attractive range of large blocks of 30 unused and 'used' including 1Baj, 1½baj, 2baj, 3baj, 4baj, 5baj, 6baj, 8baj, 20baj plus seven postmarks and overprints on one piece. (277). **£ 300**

JAMAICA

763 1851 (28 Aug) Entire Letter Kingston to New York with attractive group of markings including arc framed CANADA, PAID 10 (Cross border fee) and PAID 6D in circle all in red

and KINGSTON dated arc bottom left in red. Filing folds, strikes mainly very fine. Nice early letter relating to maturity of policies due for payment, drafts issued. **£ 100**

764 1860-1935 Mint and used range on old time Imperial printed leaves with better including 1860-70 to 1s brown (very mixed), 1870-83 to 1s used, 2s & 5s unused (faults cat £165), 1883-97 1s & 5s hinged mint (cat £76), 2s venetian red f.u. (cat £40), 1905-11 incl 4d black on yellow mint, 1919 2s f.u. (cat £45), 1919-21 set to 10s mint (Cat £120), 1921-22 3s mint, 5s used, 1923 Welfare 2½d + ½d black and blue in used blk of 4 (Cat £76), etc, useful lot (123). **£ 150**

765 1870-1935 Mint collection of sets and better ranges on double sided stockpage, noted 1883-97 3d to 5s (Cat £115), 1890 2½d on 4d mint (part o.g. cat £42), 1903-04 Arms set 4, 1905-11 8 vals to 5s (Cat £100+), QV types 10 values to 2s purple on blue (Cat £200), 1912-20 set of 10 (Cat £100), 1919-21 set (Cat £170), 1921-29 3d, 6d, 1s, 5s (two shades cat £96), 1932 set 3 (Cat £70), 1935 SJ set. All attractive and fresh. (c105). **£ 260**

766 1874 (16 Mar) Incoming Mail; Entire London to VERE Jamaica bearing 1s green pl. 8 tied LONDON EC / ZZ/ MR 16 / 74 cancels sent to Daniel Callaghan at Perrins Estate, Vere, Jamaica. VERE / JAMAICA part receiving CDS on obverse. This sugar plantation was served by up to 268 enslaved workers in the 1830s. Callaghan was also proprietor of Pusy Hall sugar plantation. Intr. **£ 100**

767 1901 (22 Mar) Registered cover to London bearing Llandovey Falls 1d red strip of 3 on reverse tied by nice OLD HARBOUR squared circle cancels (showing circular outer ring from the handstamp), and attractive JAMAICA REGISTERED oval in black on obverse along with R oval and red regd London arrival. Horizontal fold otherwise mainly fine. **£ 25**

768 1916-17 War Stamp overprint on 1916 ½d yellow-green or 1917 blue-green a superb range of identified flaws and overprint varieties all non constant but identified on cards, both mint and used noted shifted blk of 4 showing STAMP WAR, blk of 4 defective M, broken letters, dropped letters, serifs missing, IWAR for WAR, No stop, sliced S, M almost missing, WARI for WAR, plus many more, fine, SG 68 & 70 var. (69 items). **£ 350**

769 1921-29 Complete set of 13 neatly hinged mint, fin, SG 94/106. **£ 55**

770 1935 Silver Jubilee 1½d blue and black hinged top left corner marginal mint block of 4 with bottom left stamp (U/M minor gum bend) showing short extra flagstaff variety, SG 115b Cat £130. Nice positional piece. **£ 45**

771 1935 Silver Jubilee set of 4 fine used on an attractive cover from an old time collectors hoard, SG 114/7. **£ 40**

772 1935 Silver Jubilee set of 4 fine used on an attractive cover (few tones) from an old time collectors hoard, SG 114/7. **£ 60**

773 1938 Mrs M D Parkin printed envelope for a stamp dealer in Reading Jamaica bearing ½d tied JAMAICA PHILATELIC SOCIETY / THIRD STAMP EXHIBITION / AT NATHAN'S STORE / 3rd to 10th February 1938 h/s in blue. Few bends but nice philatelic item. **£ 20**

774 1938 P.14 10s myrtle-green in vertical strip of 4 fine used light CDS's, some wrinkles and crease, nice multiple, SG 133. Cat £44. **£ 15**

775 1943 WWII Censor airmail covers both bearing 1s pictorial definitives tied MANDEVILLE CDS cancels and with censor 2548, both to same address in UK. **£ 16**

776 SPECIMEN Overprints on Queen Victoria (2), EDVII (4), GV (3), GVI (5) postal stationery cards and registered envelopes. Includes QV 1d blue reply paid card printed Specimen diagonally on both parts, 1d blue card, EDVII 1d red reply card, 1d red & two ½d green single cards, GV ½d green and 1d red singles, 1d red reply card, GVI ½d green reply card overprinted on one piece only, 1d red reply card, 6d Air letter, 1d yellow-brown registered P/S env. Nice group of 14 items. **£ 160**

777 Stockpages with a useful mint / unmounted mint duplicated stock incl better noted QV vals to 1/- brown, 1889 2d green (2), also a few used to 2/- venetian red (2), 1923 Child Welfare set m (3), 1945 New Constitution (6 sets), 1946 Victory (3 sets), 1956 complete sets of 16 (3 cat £95 each), 1962 Independence set to £1 (7 cat £35 each), 1969 Decimal currency set of 13 in U/M blks of 4, hereon commm sets to 1980s and vals to \$50 etc, useful collection with high cat value. **£ 325**

JAPAN

778 1948-49 Postal Week both 5y brown and 8y violet each with top and bottom selvage from the sheet of 5, both unmounted mint on the stamps, 5y has hinge on margin, SG 514 & 556. **£ 75**

779 1950s to 1994 Mint & used collection of sets stockpages, noted some earlier used, then Stamp Day 1955 onwards mint, National Parks M/S incl 1952 imperf, 1953 Imperf, 1955 imperf (2), definites to top values, approx 400 + 29 M/S, STC £360+. **£ 100**

KENYA, UGANDA & TANG. (K.U.T.)

780 1903-04 50r grey and red-brown mounted mint example overprinted SPECIMEN, few pulled perfs along the top otherwise fresh and good colour, SG 16s Cat £450. **£ 225**

781 1903-1935 Mint and used range on old time Imperial printed leaves with better including 4r grey & emerald-green neat fiscal cancel, 1904-07 EDVII to 8a mint (mixed), high values 1r to 10r all fiscal cancels, 1907-08 New Currency to 50c mint (Cat £135), 1912-21 GV to 2r mainly mint, 3r used but green colour gone, 4r, 5r & 10r fiscal used, 1921 mint vals to 50c, 1922-27 used to £1 incl fiscal law court cancels, 1935-37 GV set to 5s mint (cat £100), 1935 SJ set m etc, useful lot (92). **£ 300**

782 1935 Silver Jubilee 1s slate & purple CDS used showing line through 0 of 1910 variety, SG 127l. **£ 65**

783 1937-1952 GVI Collection hinged mint complete for the period including 1938-54 Set of 20 to £1 (cat £250 as cheapest), 1941 Pairs ovptd set (cat £30), 1948 RSW set (cat £50), 1949 UPU etc, cat £330 (41). **£ 230**

784 1937-1952 GVI Collection hinged mint complete for the period including 1938-54 Set of 20 to £1 (cat £250 as cheapest), 1941 Pairs ovptd set U/M (cat £30), 1948 RSW set U/M (cat £50), 1949 UPU U/M etc, cat £332 (38). **£ 120**

785 1938 P.13¼ 2s lake-brown and brown-purple hinged mint with even toned gum, SG 146 Cat £175. **£ 30**

786 1938 P.13¼ 5s black and carmine heavy hinged mint, SG 148 Cat £160. **£ 32**

787 1938-44 5s black and carmine, three different printings hinged mint for SG 148, 148a, 148b, all fine. (3). **£ 85**

788 1938-49 50c purple and black x four different shades as listed in SG as 144, 144b, 144c, 144d fine hinged mint. High cat. **£ 110**

789 1941 P.14 30c black and dull violet-blue very fine hinged mint, SG 141a Cat £160. **£ 45**

790 1949 10c black and green in an unmounted mint block of 9 with centre stamp showing mountain retouch variety, very fine, SG 135a, Cat £110 mint. **£ 75**

791 1949 10c black and green in block of 4 mint / unmounted mint with top right stamp showing mountain retouch variety as R6/7 (stated by vendor) with variety unmounted mint, SG 135/135a Cat £100. **£ 50**

792 1949 10c black and green sound used with part slogan cancel (small ink stain on reverse perfs) and wrinkles showing mountain retouch (and hills to right) variety, wrinkled otherwise fine, SG 135ab Cat £650. Scarce. **£ 130**

793 1952 P.13¼ x 13¼ 15c black and green in a left hand margin block of 15, mostly unmounted mint, attractive block, SG 138 Cat £45. **£ 15**

794 British East Africa: 1895 Imperial Admin overprint on 2r brick-red Light & Liberty mounted mint with hinge remains, neat right hand straight edge, good colour and appearance, SG 44 Cat £550. **£ 150**

795 British East Africa: 1896-1901 1a carmine-rose fine used showing watermark reversed variety, very fine, SG 66x. **£ 85**

796 East Africa & Uganda Protectorates: 1903-04 EDVII Mint set to 5r, 1907-08 set 9 mint neatly arranged on printed album page. SG 1/13, 34/42 Cat £770. **£ 300**

KOREA (SOUTH)

797 1953 New Currency 1000h brown Sika Deer hinged mint with fresh appearance, nice top value. SG 209. **£ 65**

798 1956 President's election 20h pale brown hinged mint with fresh appearance, SG 261. **£ 40**

KUWAIT

799 1923-24 3a dull orange in gutter single unmounted mint, showing overprint inverted variety, see SG footnote after SG15. SG 6 var. **£ 30**

800 1948 Olympic Games set of 4 in fine used blacks of four, attractive, SG 76/9 Cat £72. **£ 28**

801 1948 Olympic Games set of 4 in fine used blocks of 4, sound, SG 76/9 Cat £72. **£ 25**

802 1951 Top values 2r on 2/6, 5r on 5s & 10r on 10s each in unmounted mint vertical pairs, attractive SG 90/2, Cat £228. **£ 75**

LAOS

803 1986-1990 Unmounted mint collection in a stockbook of many commm sets, colourful thematics, neatly arranged. STC £370. **£ 60**

LEEWARD IS.

804 1890-1902 QV Printed album page with mint assembly including 1890 set of 8 (Cat £190), 1902 set 3 surcharges, a few p/s cut outs etc. Nice little lot, Cat £231. (18). **£ 85**

805 1902-11 EDVII Printed album page with mint assembly including 1902 set to 1s (Cat £51), 1905-08 set of 7 (1d & 2½d

are used, Cat £150), 1907-11 set to 2½d (Cat £30). Nice little lot, Cat £231. (24). **£ 85**

806 1912-1935 GV Printed album page with mint assembly including 1912-22 Set to 2/6 (Cat £83), 1921-32 15 vals to 1s (Cat £100), 1935 Silver Jubilee set (Cat £35). Nice little lot, Cat £218. (36). **£ 75**

807 1935 Silver Jubilee set of 4 fine used on an attractive cover from an old time collectors hoard, SG 88/91. **£ 76**

808 1938 10s bluish green and deep red on green mounted mint, with toned streaky gum SG 113. Cat £200. **£ 40**

809 1942 1s black and grey on emerald mounted mint, sound, SG 110bbb Cat £130. **£ 30**

810 SPECIMEN Overprints on four GVI postal stationery envelopes (3) and a card. Includes GVI ½d green on buff card with SPECIMEN diagonally across the centre in black, 1d red (2 types, one has tones), 1½d brown envelopes with SPECIMEN ovpt diagonally in smaller type. Nice group of 4 Specimen items. **£ 48**

811 SPECIMEN Overprints on four Queen Victoria postal stationery cards and newspaper wrappers. Includes QV 1½d brown reply paid card printed Specimen diagonally on both parts, 1½d brown single card, ½d green & 1d red newspaper wrappers with SPECIMEN diagonally across the centre in black. Nice group of 4 Specimen items. **£ 48**

812 SPECIMEN Overprints on three Queen Victoria postal stationery cards and newspaper wrappers. Includes QV 1d red reply card, ½d green & 1d red newspaper wrappers with SPECIMEN diagonally across the centre in black. Nice group of 3 Specimen items. **£ 36**

LIBERIA

813 Colour Trials, proofs and Specimen overprints of 1950-52 issues includes 1952 colour trials (53), imperf with vignette omitted Ashmun & James Monroe reversed vignette colour error, 1949 Jehudi Ashmun colour progressive proofs (78) plus three sheetlets signed by the designer, interesting and attractive collection. **£ 325**

814 Proofs perf and imperf attractive small range 1952 Carry, Ashen & Careysburg imperf for seven different hinged mint values to 50c without vignette with frames in issued colors, 1953 Birds triangles for 5 different showing color separations mint. (12). **£ 60**

LIECHTENSTEIN

815 1930 1f20 brown Vaduz Castle very fine used with sock on the nose VADUZ CDS, fine, SG 107B Cat £400. **£ 125**

816 1955 10th Anniv. of Liechtenstein Red Cross set of 4 in complete sheetlets of 20 unmounted mint, very fine, SG 336/9. Cat £920. **£ 350**

817 Franco Adhesives: 1941 Printed Furstlich Cover bearing 22mm FRANCO label perf x imperf in green tied RUGGEL 18.IV.41 / IX / LIECHTENSTEIN CDS, unstamped on left side Format C6 (114 : 162). Very fine. Cat No. IV. **£ 75**

818 Franco Adhesives: 1953 (18 Apr) Printed Furstlich Cover to Vaduz bearing 22mm FRANCO label perf x imperf in green tied TRIESBERG 18.IV.53 / IX / LIECHTENSTEIN CDS, stamped on left side Format C6 (114 : 162). Very fine. Cat No. V. **£ 125**

LUXEMBOURG

819 1921 to 1984 Mint & used collection of sets stockpages, noted some earlier used, then 1940s onwards mainly mint incl 1946 Expo. M/S (Cat £25), Caritas sets, defines to top values, approx 660 + 3 M/S, STC £1000+. **£ 225**

820 Officials; Old time collection on leaves including 1875 1c brown used, 1882 Agriculture & Trade set to 1f mauve mainly used (cat £398), 1891 8 values to 1f m & u (cat £163), 1895 set 5 mint (cat £63), 1895 Perforated Official 14 vals to 5f m & u, 1908 mainly used complete to 5f, 1915 set m, 1922 set m. Mainly fine. SG D173/9, D221/233 & D488/501. **£ 300**

MALAYAN STATES

821 1936-37 Group of seven covers from Kuala Lumpur or Banting, and a large piece mainly Selangor pictorial defines incl Pelican Fountain Pen illustrated cvr to Penang, 1939 Coronation illus env (toned), 1937 Oriental Govt Security Life Assurance env., three other 5c local rates covers, one piece with large Malayan Postal Union Postage Dues incl 10c block of 10 and pair, 50c pair, 1c pair and 4c single, 1940 Censor cvr to USA, useful group. **£ 40**

822 1949-1962 Ten long covers incl Trengganu 1949 UPU plain FDC, 1960 Penang pictorials x 7 2nd pictorial stamps illus. cover sent locally, 1957 First pictorials 1c black for 10 diff states on illus cvr, 1954 regd BACHOK local cover. Mixed but nice frankings. (10). **£ 24**

823 Censored WWI-II covers (9) bearing variety defines mainly to UK incl Ipoh Perak, Klang FMS, Fort Swettenham FMS to USA with P.Due marks, AIF Malaya, 1916 to Holland with STRAITS SETTLEMENTS No. 6238 censor label, Kuala Lumpur to USA etc, mainly violet censor triangles, very mixed. (9). **£ 85**

824 Federated Malay States: 1933-1946 Eight long covers mainly airmail incl nice Leaping Tiger adhs combinations to London to Scotland noted 1934 Dutch Airmail Alor Star \$1, 50c, 10c, 4c & 1c tied Kuala Lumpur, 75c rate, 98c rate from KLANG, 1939 Censor 16 boxed, Johore \$1 pair, 21c & 10c pair tied BUKIT PASIR CDS's. Mixed and pretty group. (8). **£ 35**

825 Federated Malay States: Large group of 1920s-30s commercial covers bearing Leaping Tiger defines some in combination UK incl Scotland, also USA, many local or native written covers from multitude of post offices incl Kuala Lumpur, Ipoh, BATU GAJAH, RAUB, KAJANG, PORT SWETTENHAM, BAGEN SERAI, RATJGAJAH, LENGGONG (squared circle), TELUK ANSON, SITIAWAN, TAIPENG, GOPENG, KEPONG (oval violet cancellor), KLANG, SEREMBAN, PARIT BUNTAR, TAPAH, KERLING, etc, approx 100 covers, very mixed but interesting lot. **£ 500**

826 FMS: 1904 (15 Jan) Printed THE MALAY MAIL The first daily paper ever published in the Federated Malay States printed red on buff newspaper wrapper with printed label to USA bearing 1c grey and green Leaping Tiger. Seldom seen. **£ 25**

827 FMS: 1918 Illustrated Cycle & Carriage Co. envelope Kuala Lumpur to USA with 26 June CDS and FMS 10c black and purple Leaping Tiger defin tied same. Pretty. **£ 20**

828 FMS: 1926 (22 Feb) 4c red Tiger vertical strip of 3 on red band cover from KAMPAR to Thailand incl IPOH transit, and part BANGKOK CDS all on reverse, plus KAMPAR and smaller BANGKOK CDS. Usual minor faults, nice use. **£ 200**

829 FMS: 1932 (6 Oct) airmail long envelope KUALA LUMPUR to London bearing nice combination Tigers 1c black, 2c green, 5c brown, 50c black on green pair, tied KUALA LUMPUR CDS's, airmail etiquette with manuscript DUTCH air mail, sent via Alor Star / Amsterdam. Wrinkles otherwise fine. **£ 30**

830 Group of 1933-56 different states ads some in combination, many local or native written covers from multitude of post offices incl Kuala Lumpur, 1933 Singapore to Banjarmasin, Seremban (mostly), 1935 LUNAS, etc, 21 items, very mixed but interesting lot. **£ 40**

831 Japanese Occupation: 1943 GVI Straits Settlements 5c brown postal stationery envelope (bad toning) with POSTAGE PAID / A / 3 CTS / MALAYA cancel in red alongside plus Jap Occup. 2c pale emerald corner marginal single tied SEREMBAN 6 / 1 / 2603 cancel. Pity about the toning otherwise nice combination. **£ 30**

832 Japanese Occupation of Penang: 1943 (7 Dec) 4s red printed P/S card (vertical fold) cancelled Japanese vernacular CDS and boxed censor in red and chop in red, wrinkles otherwise sound. **£ 100**

833 Japanese Occupation of Perak: 1942 (12.9.2602) Airmail envelope to Negri Sembilan with typed address bearing DAI NIPPON / YUBIN / 2 CENTS surcharge on Perak 5c brown (2) plus Japan 3s green both tied in combination with SEREMBAN CDS's, Japanese violet CDS on obverse (2602 / 12 / 8-14). SG J261. **£ 110**

834 Japanese Occupation: Selangor; 1942-44 Overprint type 2 set of seven to \$5 fine used CDS cancels & Ovpt type T19 set of 9 fine used, SG J281/J296 neatly arranged on album page. Fine. **£ 75**

835 Kelantan: 1937-40 Sultan Ismail Complete set of 15 hinged mint, all nice appearance SG 40/54. Huge cat value. **£ 525**

836 Pahang: 1898 overprint on 50c green and black mounted mint with hinge remains, fine, SG 22. High cat. **£ 100**

837 Perak: 1894 1c green Leaping Tiger Postal Stationery used range of 10 cards 1896 to 1901 with squared circle or CDS postmarks, some with printed message on reverse from Ipoh or Batu Gaja to Ipoh, Batu Gajah or Taiping. Some return reply cards, 1897 from Lake Club about extension of the building, 1898 Public Auction of household contents, Children's Special Service, Ipoh Club, Hart's Calcutta Crushed Food etc. Some mixed but mainly fine. (10). **£ 120**

838 Perak: 1901 Kuala Lumpur native Cover to Pallatur Madura bearing 3c & 5c Tiger defins tied similar CDS's with PENANG transit CDS, MADRAS CDS and PALLATUR arrival backstamp, little tatty but nice combination, SG 68 & 70. **£ 25**

839 Selangor: 1900 (24 April) Kuala Lumpur tatty cover native cover bearing Selangor 1893 1c green Tiger irregular block of 8 tied similar CDS's, sent via PENANG, NEGAPATAM and PALLATUR arrival backstamps. **£ 20**

840 Selangor: 1937 SELANGOR TURF CLUB - \$2 COURSE CASH SWEEPS, unused form folded inside

POSTAGE PAID 2 CTS. 30 OC 1937 KUALA LUMOUR red CDS to Kuala Petah. Few wrinkles otherwise nice early horse racing sweepstakes item. **£ 30**

841 Selangor: 1937-1952 GVI Collection hinged mint complete for the period including 1937-41 defins to \$1 & \$2 (SG 86/7 cat £74), 1948 RSW set (cat £27), 1949-52 set of 20 (cat £110, not including 30c issued in 1955), 1949 UPU. Cat £247. (32). **£ 82**

MALTA

842 1857 (9 Oct) Entire Letter to Livorno bearing GB 1855 P.14 Wmk SC 1d red-brown strip of 3 tied M cancels with P framed (Paye), Borges De Silva forwarding agent, 1d accountancy mark and backstamped double ring MALTA dated cancel in black, blue arrival backstamp, vertical filing fold and wrinkles otherwise fine and attractive use. SG Z11 Cat £240 as stamps. **£ 300**

843 1858 (15 May) Entire Letter to Genoa bearing GB 1855 2d blue PAIR tied M cancels with PD, 1/4 accountancy mark and PIROSCAFI / POSTALI / FRANCESI 3 line h/s in red, neat MALTA a CDS in red and arrival backstamps, nice item. SG Z15 Cat £130 as stamps. **£ 150**

844 1859 (27 Aug) Entire Letter from Malta to Genova from Italian business bearing GB 4d rose tied full strike of MALTA A25 cancel with trade h/s, PD in black circle and crayon 1/4 mark in red. Usual folds, attractive cover. SG Z47. **£ 120**

845 1863 (22 May) Entire to Holland sent via Marseilles cancelled with neat single CDS CODE B / MALTA / MY 22 / 63 on obverse alongside French AMB CDS in red, charge marks 3 (Decimes) in manuscript and nice GIUSEPPE PISANI MALTA oval cachet, Arnheim arrival backstamp. **£ 80**

846 1866-69 Correspondence of Entires Malta to Messina (Italy) each bearing GB 2d blue PAIR plate 9 or 12 each tied by MALTA CDS (Code A or B) and A25 cancellation with PD in red and 2/4 accountancy marks in red and trade cachets PASO LE APAP & FIGL MALTA, usual folds or minor creases, nice original correspondence. (5). **£ 600**

847 1882-1979 Mainly mint collection in Davo luxury hingeless printed album mixed mint and used for earlier to 1940s noted 1938 set to 10s mint, 1947 Self Govt set to 10s mint, 1935 SJ set mint, 1930 to 2s mint, 1926 to 1s mint, 1922 to 1s, EDVII to 1s m & u, Postage due sets and ranges, pencil annotations on pages otherwise fine lot for expansion. **£ 220**

848 1908 Colour postcard of Venice with King Edward VII 1d red with 6.30pm 11 MR 08 cancel (town unclear). Addressed to Bath with Bath Station Office receiving cancel. **£ 10**

849 Sovereign Military Order of Malta - Poste Magistrali stamps issued in Rome, U/M assembly of miniature sheets and sets incl 1975-6 Miniature sheets (3 diff), then 1975-77 nine U/M sets plus earlier Segnatasse overprint set of 10. Uncatalogued. Fine (51 + 3 M/S). **£ 18**

MAURITIUS

850 1902 12c on 36c orange and ultramarine unused without gum, slightly soiled example showing surcharge inverted variety, rub on face and paper hinges on reverse, nice original stamp, SG 163a. Cat £800 mint. **£ 80**

851 1935 Silver Jubilee set of 4 fine used on an attractive cover from an old time collectors hoard, SG 245/8. **£ 45**

852 1935 Silver Jubilee set of 4 fine used on an attractive cover sent locally in ROSE HILL from an old time collectors hoard, SG 245/8. **£ 75**

853 1948 Stamp Centenary set of 4 in unmounted mint sheets of 59 (one stamp removed from each complete sheet), each bearing Bradbury Wilkinson imprint and sheet number, a couple of small margins missing otherwise fine, SG 266/9 Cat £88. **£ 32**

854 1950 10r dull blue in a magnificent vertical block of eight fine used REGISTERED / PORT LOUIS MAURITIUS CDS cancels, split perfs along bottom pair otherwise fine, SG 290 Cat £384. **£ 125**

855 Collection on leaves mint and used including useful content noted Mauritius 1965 Birds set m, 1953 set to R10 fine used, set to R10 mint, 1953 Coronation in DLR imprint strip 4 m, plate 1B 2B & 1a 2A m & u blks of 4, 1950 vals to R10 f.u., 1946 Victory set on FDC, 1938 to R10 used, 1937 Coronation set on FDC, 1935 SJ set m, few earlier QV plus facsimiles of the scarce imperf (6). Useful ranges mainly fine. **£ 150**

856 SPECIMEN Overprints on Queen Victoria, EDVII, GV (2), postal stationery cards & envelopes. Includes Arms 6c, 10c, 12c, 12c red registered P/S env., GV 3c lilac, 20c blue registered P/S env., few tones otherwise nice group of 6 items. **£ 75**

MEXICO

857 Fournier Forgery: 1856-72 Range of 13 earlier mainly used imperf & perf issues, plus 1863 genuine mint blocks of 6 or 10 ready for surcharging, plus seven postmarks or surcharges on one piece. (22). **£ 55**

MONACO

858 1891 Prince Charles III Complete set of 19 1c to all three 5f top values, usual brownish gum on some overall sound and fine, SG 11/29 Cat £1400. **£ 425**

859 1906-07 Two postal stationery 10c red postcards from the Principality to Brussels with receiving CDS. Plus two 1925 Mourning covers from Monte Carlo to Nice with 30c and pair of 15c. **£ 18**

860 1933-37 Complete long definitive set to 20f black all hinged mint, mainly sound and fine, SG 116/142 cat £806. **£ 250**

861 Old time extensive collection on leaves mint and used with a useful unpicked assembly from 1885 to 1950. Includes sets and better part ranges noted 1885 8 values to 75c m & u (cat £480+), 1891 17 vals to 1f m & u incl 10c brown on yellow, 15c pink & 25c green (all thinned mounted mint Cat £765), 1914 Red X CDS, 1919 War Orphans to 25c + 15c blue mint (cat £165), 1910 Mars 20 1920 ovpt on 15c + 10c, 25c + 15c, 50c + 50c all mint (cat £130), 1922 10f red m, 1924 long set values incl 3f, 5f & 10f mint (cat £80), 1933 air mint, 1948 Olympic Games set m (cat £145), 1948 Death Cent set mint (few stuck down, cat £110), 1946 Air set m (cat £310), back of the book etc, few are stuck down (not counted) otherwise mainly fine condition throughout, STC £1650+. **£ 400**

MONGOLIA

862 1926 Fiscal Stamps overprinted POSTAGE in frame in English and Mongolian, five values 1c to 20c hinged mint with fresh appearance, SG 8A-12A. **£ 48**

MOROCCO

863 1945 GB used abroad: King George VI 6d on registered Tangier cover cancelled with British Post Office Tangier addressed to United States. Six CDS on reverse. **£ 16**

MOROCCO AGENCIES

864 1945 (14 Mar) British Post Office Tetuan registered ovals tied on long airmail cover to USA bearing GB 1s pair tied oval regd cancels. Few marks or minor tears otherwise nice use. **£ 40**

865 French Currency: 1937 (5 Oct) Typed cover TANGIER to UK bearing 6 different adhs 40c on 4d to 1f50 on 1s plus Tangier 1937 Coronation issue all tied BRITISH POST OFFICE / TANGIER CDS cancels, fine, SG 220/224. **£ 38**

866 QV Postal Stationery useful overprinted range of mainly unused including 10c red postal card and wrapper, 20c vermilion registered envelope unused and another overprinted SPEMINE diagonally, 5c green postal card overprinted Specimen diagonally and used newspaper wrapper, useful group. (6). **£ 60**

867 Useful collection QV to 1957 with better throughout on large leaves, noted 1898-1900 QV ovptd 50c, 1p & 2p mint (Cat £75), 1899 to 50c m & u (Cat £70), 1905 EDVII 50c, 1p & 2p mint (Cat £95), 1925 set to 1s mint (Cat £55), 1907 to 1s mint, 1949 set 17 (Cat £85), 1935-37 2/6 & 5s mint (Cat £90), 1951 set 7 mint (Cat £38), Spanish Currency; 1907-12 to 6p on 5s mint (Cat £80), two nice combination pieces used, French Currency to 6p on 5s mint, 1948 RSW set m, Tangier 1948 RSW set m, 1949 set, 1950 set mint, 1955 QEII Castles mint, 1957 set to 10s mint, mainly fine, good cat value (STC £1900). Nice collection ideal for expansion. (Approx 420). **£ 600**

MUSCAT

868 Officials: 1944 set of 10 in mainly corner marginal unmounted mint blocks of 4, some gum bends but all fine appearance, SG O1/10, nice in blocks of 4. **£ 55**

NATAL

869 1902 Postage & Revenue £20 red and green hinged mint overprint SPECIMEN, small light tone on left side otherwise very fine, SG 145b bs. Cat £700. **£ 325**

NAURU

870 1916-65 Attractive mint collection on leaves including 1916 ovptd on GB set of 11 to 1/- (4d & 5d used), 1937-48 White paper set to 10/- mint (cat £200), 1954-65 set, 1963, mainly fine. **£ 115**

871 1924-1935 Early mint & used collection on printed Imperial page with better content throughout including 1916 10 values to 1s bistre mint (needs 1/2d to complete), 1919 Bradbury 2/6 pale brown mint Seahorse quite well centred (SG 25 cat £80), 1919 Bradbury 2/6 chocolate brown mint Seahorse, (SG 24 cat £90), 1924-48 mixed papers mint set to 10s (cheapest cat £215), 1935 SJ set m etc, (33), ideal to fill those gaps. STC £515+. **£ 175**

NEPAL

872 1950's-1971 A selection of eleven covers mostly circa 1950's with various different stamps on each used locally includes 1971 Asian productivity year and 25th anniv. of United Nations. **£ 25**

873 Group of ten Native covers mainly for 1950s-60, odd earlier with good range of different values, pairs, single frankings, etc, intr little lot. (10). **£ 30**

NETHERLANDS

874 1896 Queen Wilhelmina 5g lake and bronze green - key value fine used part AMSTERDAM CDS cancel, short top left corner perf and couple blunt perfs otherwise very fine, SG 165. **£ 200**

875 1910-30 Sixteen covers the majority addressed to London but also to Hamburg and Paris. Various stamps and postmarks includes 1921 slogan cancels. **£ 20**

876 1920 Surcharge in figure 2.50g on 10g orange-red fine used part Station CDS used, very fine, SG 236. **£ 60**

877 1923 25th Anniv. of Queen's Accession 2½g black-brown fine used part AMSTERDAM CDS, fine, key value, SG 268. **£ 135**

878 1944 Unstamped cover addressed to Leiden South Holland from Lady Russell in the Hague with embossed Coat of Arms. **£ 12**

879 1945-1984 Mint and mainly unmounted mint collection in a well filled DAVO hingeless album noted 1953-65 set to 10g (Cat £60), 1950s Cultural Fund sets, 1952 ITEP both sets U/M (Cat £150), 1950 Bombed Churches U/M (Cat £135), 1946-57 defin set of 25 to 60c mainly U/M (Cat £240), 1969 set to 10g plus phosphor paper to 10g, 1981 Beatrice set (Cat £80), etc., not much left to complete. Approx. 880 + 27 M/S. **£ 300**

880 1946 Typed flight cover Netherlands to South Africa with 50c and 2½c plus two 1953 London to Christchurch Handicap race covers with various stamps with purple special cancels. **£ 20**

881 1951 Air 25g blue-black Gull fine used part double ring CDS, fine, top value, SG 743. **£ 75**

882 A collection of thirty-five covers and postcards includes 1878 2½c postcard from Gravenhage to Rotterdam, 1896 postal stationery 5c with blurred cds, 1872 2½c postcard from Harlem some interesting postmark interest. **£ 28**

883 Large stockbook with a duplicated stock of mint and mainly unmounted mint noted 1969 top values in pairs to 10g (Cat £150+), 1981 Beatrice 16 values to 7.50g in pairs (Cat £150+), 1991 Beatrix in pairs to 10g (13 vals, cat £140), plus stock of M/S incl. 1990 Hobbies (8 cat £64), 1989 Child Welfare (9, cat £65), 1992 Games (10, cat £80), sheetlets of 20 to 1996 etc., high cat value, ideal for resale. 100s. **£ 200**

NETHERLANDS - COLONIES

884 ANTILLES: 1975-1989 Unmounted mint mainly complete collection on KA-BE hingeless printed leaves, includes good range of booklet panes and coil stamps, miniature sheets (Cat up to £13 each), all nice sets, thematics and good catalogue £750+. Attractive collection. **£ 250**

885 Curacao: 1947 Air 7g.50 c very fine mint key value. Superb, SG 278. **£ 55**

886 Dutch Indies: 1933-37 Three long covers (very mixed) incl two 1933 covers from Nomura Rubber Refinery Dutch Borneo to USA bearing combn adhs tied single oval S.S. BENKOELEN cancel, 1937 Regd cvr for SOEBANG to N.Wales with 4g15c combn to Captain Hewitt. Intr trio. **£ 24**

887 Dutch Indies: Group of five long covers with some nice combinations, incl 1939 Social Bureau FDC, 1909 ovptd on regd cvr to Leipzig from Lho Seumawe, 1939 Airmail cover sent via SS MOENA to Cherbourg with 12 diff adhs tied MACASSER CDS's to USA with By KLM to Amsterdam h/s crossed out, ship backstamp in violet sent by the 2nd officer SS Moena, 1915 unpaid cvr Bandoen to Holland, **£ 45**

888 Neth. Indies: 1864 10c carmine King William III a fine four margin example neatly used boxed FRANCO cancel, nice number 1. SG 1. **£ 42**

889 Neth. Indies: 1902-09 2½g slate fine hinged mint top value, very fresh, SG 139. **£ 45**

890 Neth. Indies: 1908 Outer Possessions overprint 2½g slate fine used, squared circle postmark, very fine top value. SG 177. **£ 42**

891 Netherland Indies: Useful group of sixteen covers including better noted 1940 10+5c surch FDC to USA Censored, airmail from Batavia, Tobelo, Brastagi, 1940 Red Cross airletter from Medan to Geneva (censored), 1937 Tatty cover to Ascension Island (no arrival b/s), 1904 PPC from Cheribon, 1913 uprated 5c airmail P/S card, 1903 PPC to Adana, etc, mixed but interesting group. (16). **£ 120**

892 Netherland Indies: Useful group of sixteen covers including better noted airmail from Malang, Cheribon, Rangkas, Bindjei, 1922 combination cvr to Holland with Calcutta censor, 1940 Censor to Scotland, 1942 censor Soerabaja (folded out), 1940 Censor Semarang, Censor at Singapore, 1940 Red Cross airletter to Geneva (censored), etc, mixed but interesting group. (16). **£ 130**

893 Netherlands Indies: Useful group of 10 postal stationery cards mostly all different incl squared circle incl KENDAL, CDS cancels for Fort De Kock, BUITENZORG, 1876 PANDEGLANG in blue, 1880 MODJOKERTO with surcharge crossed out, all with single line cancels across the stamp. Intr group. **£ 150**

894 Netherlands Indies: Useful group of 11 commercial covers all different incl s1909 Sabang regd with Java 30c to Holland, 1942 Veldpost 25 5c blue tied boxed cancel in red on Censored money order form, 1918 20c P/S env., 1917 10c on 20c surch P/S env from Weltevreden, 1925 Tjibeber regd to USA, 1923 SEMARANG special cancel 28 July to 12 Aug tied 12½c on 22½cm 1926 Regd to USA, 1911 Java ovpts 7½c x 4 on regd cvr, 1908 Cheribon regd, 1910 KEMPIT boxed violet cancels, 1937 combn airmail cvr cancelled Batavia with boxed From Cairo / by British Airmail in violet to S.Africa. Useful group. (11). **£ 300**

NEW GUINEA

895 1941 (8 Aug) Censored cover to UK bearing Bird of Paradise 2d tied RABAU CDS, with OPENED BY CENSOR label red on white and tied Passed by Censor / T.N.G. No.1 in violet handstamp, fine. **£ 45**

NEW HEBRIDES

896 English Curr: Collection on old leaves with useful mint and used range incl 1938 1fr & 2fr m, 1953 set to 5fr red m, set fine used, 1953 Coronation in DLR imprint or plate blks m, FDC, 1953 P.Due set m, etc useful cat. **£ 45**

897 FDC's small illustrated range including 1953 Coronation, 1956 50th Anniv., 1966 Churchill, 1959 Timber, 3 others to 1974. (7). **£ 20**

NEW ZEALAND

- 898** 1935 P.13¼ x 13½ 2s olive-green sound used with wrinkles showing COQK for COOK variety, SG 568a, Cat £160. **£ 48**
- 899** 1961-2 Christmas 2 different values affixed to a Harrison & sons special presentation folder to show the Photogravure printing process. Odd tone otherwise very fine and attractive. **£ 15**
- 900** Postal Fiscal: 1952 Wmk Multi NZ Star £4 light blue very fine lightly mounted mint, watermark upright, SG F210. **£ 130**

NEWFOUNDLAND

- 901** 1911 Prince Henry 6c IMPERF PROOF in black on thick card, neatly cut round, very fine. SG 122 var. **£ 75**

NIGER COAST PROT.

- 902** Oil Rivers: SPECIMEN Overprints on Queen Victoria 1d red single card, 2d grey & 2d light grey registered postal stationery envelopes in two different sizes, tones on 1d, otherwise fine. **£ 45**
- 903** Old Calabar: 1893 (22 Nov) German Reich Eagle issue 10Pf postal stationery reply card postmarked with a superb sock on the nose OLD CALABAR RIVER 22.11.93, sent via Liverpool back to Berlin, and PAID LIVERPOOL BR. PACKET 24 DEC 93 2D red cancel, well struck and transit OC 11 L 1893 circular cancel in red on reverse, card is written relating to exhausted stocks of stamps and waiting for the new values after receiving a remittance, a superb and rare card **£ 250**

NIGERIA

- 904** 1935 Silver Jubilee regd cover to London bearing set of 4 tied 5th Feb 1936 CDS cancels, sound. **£ 24**
- 905** Jumbled loose duplicated ranges 100s stashed in envelopes includes GVI low value definitives, QEII 1960s heavily duplicated pictorial definitives, possible postmark interest etc, 1000s in smaller box. **£ 30**

NIUE

- 906** 1933 (12 Oct) Long printed OHMS cover (creases) to Canada bearing 1932-6 five different values ½d, 1d, 2d, 2½d, 6d pair tied NIUE CDS cancels with R 74 etiquette, SG 62/5, 67 Cat £159 on cover. **£ 40**

NORTH BORNEO

- 907** 1888-92 \$1 scarlet fine used nice KUDAT CDS cancel of 1890, very fine, SG 47. **£ 40**
- 908** 1888-92 IMPERF PAIRS mint / unmounted mint 'set' of eight imperf gummed pairs (some marginal) from ½c to 10c, 3c has thinning, otherwise fine, SG 36c, 37b, 38c, 39b, 40b, 41b, 42a, 43c, 44d. Cat £455. **£ 175**

NORTHERN RHODESIA

- 909** Complete mint assembly of sets for 1953-1963 period including 1953 Complete set of 14 fine hinged mint (Cat £95), 1963 long set 14 (Cat £60), P. Dues 1963 set (Cat £35), 54/88. Good cat. (42). **£ 65**
- 910** Complete mint assembly of sets for GVI period including 1938-52 Complete set of 21 fine hinged mint (Cat £250), 1948 RSW set (Cat £120), SG 22-53. Good cat. **£ 125**

NORWAY

- 911** 1856-60 King Oscar I 2sk orange-yellow fine used nice CDS cancel of Christiania. SG 4. **£ 65**
- 912** 1863 24skill brown sound fine used CDS example, SG 18 Cat £140. **£ 25**
- 913** 1863-64 24sk brown fine used CDS, attractive example, SG 18. **£ 42**
- 914** 1877-79 25o pale mauve fine used CDS, sound example, SG 59. **£ 30**
- 915** 1930 Norwegian Tourist Assoc. fine used CDS, sound example, SG 59. **£ 30**
- 916** A collection of eleven covers and postcards includes 1904 postcard of Trondheim with 10 ore, a few 5 ore and 10 ore postcards similar period some postmark interest. **£ 20**
- 917** Stockbook 1856 onwards Attractive and useful mainly fine used assembly of over 740- stamps STC £3900+, noted 1856 2sk (Cat £190), 3sk lilac mint (Cat £450 thin), 3sk used, 8sk used (3 Cat £50 each), 1863 24sk mint, 1871-5 4sk & 6sk used, 1877-79 50o & 60o mint (Cat £130), good range of posthorns for different printings, plus small sections for Sweden, Iceland and Denmark etc., approx. 740 STC £3900+. **£ 500**

NYASALAND

- 918** 1921-33 Complete set 13, all hinged mint with fine fresh appearance, good cat value and impressive selection, SG range 100/113. **£ 115**
- 919** 1935 Silver Jubilee set of 4 fine used on an attractive cover from an old time collectors hoard, SG 123/6. **£ 45**
- 920** 1936 (Apr) Registered cover to Guernsey bearing 1935 Silver Jubilee set tied BLANTYRE CDS'S, regd etiquette No. 421. Typed addr. **£ 32**
- 921** 1938 10s emerald and deep red on pale green fine used example on paper with part ZOMBE 1942 CDS, very fine, SG 142. **£ 32**
- 922** 1938 5s ordinary paper hinged mint with fine fresh appearance, mainly fine, SG range 141a. **£ 35**
- 923** 1938 (Apr) Registered philatelic cover to UK bearing GVI Defins ½d, 1d, 1½d, 2d, & 3d each tied ZOMBA CDS cancels, hinge mark on front & back otherwise mainly very fine and pretty cover. SG 130, 131, 132, 133 & 134. **£ 28**
- 924** 1938-44 Keyplates 5s pale green and red on yellow & 5s ordinary paper both hinged mint fine. SG 141/141a. **£ 55**
- 925** 1938-51 Complete mint assembly of sets for GVI period including 1938-4 Complete set of 18 fine hinged mint (Cat £225), 1945 set 14 (Cat £85), 1948 RSW set, SG 130-180. Good cat. (c50). **£ 115**
- 926** 1953-64 Complete mint assembly of sets for QEII period including 1953-54 set 15 (Cat £70), 1963 set, 1964 set, all fine. (40). **£ 36**
- 927** SPECIMEN Overprints on five postal stationery cards and registered envelope. Includes BCA Arms ½d black and yellow single card, 1d black single card, ½d blue-green frameless card, 1d red Arms newspaper wrapper, Four Pence embossed arms regd env, each with SPECIMEN diagonally across the centre in black. Nice group of 5 Specimen items. **£ 65**

928 SPECIMEN Overprints on four postal stationery cards and newspaper wrapper. Includes BCA Arms ½d black and yellow single card, 1d black single card, ½d blue-green frameless card, 1d red Arms newspaper wrapper, each with SPECIMEN diagonally across the centre in black. Nice group of 4 Specimen items. **£ 48**

929 SPECIMEN Overprints on six postal stationery cards and registered envelopes. Includes BCA Arms ½d black and yellow single card, 1d & 2d black single cards, ½d blue-green frameless card, 1d red Arms newspaper wrapper, Four Pence embossed arms regd env, 4d blue EDVII embossed head each with SPECIMEN diagonally across the centre in black. Nice group of 7 Specimen items. **£ 100**

PAKISTAN

930 1948-1954 GVI Collection hinged mint part complete for the period including 1948-54 Complete set of 20 to 25r, 1949 Redrawn set of 8 (cat £110), 1949 Death set, 1951 Indep. set of 9 etc. Cat £308. (43). **£ 100**

931 1948-49 Four commercial covers bearing India GVI defins ovptd incl 1949 Quaid E Azam boxed d/s on 1½a stated to be Peshawar ovptd addr to Pishiu Scouts, 1948 PASNI local cvr (2), printed Merchant env from PASNI tied CDS, mixed. (4). **£ 20**

932 Collection of mint sets and ranges on stockpages incl 1948-57 1r p.13½ m (Cat £24), 10r magenta P.12 (Cat £140, few damaged perfs otherwise fresh), 1949 10a scarlet m (Cat £28), Death Anniv. set, 1951 4th Anniv. set m, Officials incl 1947 10r corner marginal m (Cat £90), 2r & 5r m (Cat £53), 1948 set of 13 mint / U/M (Cat £130), etc, STC £575. **£ 125**

933 Officials: 1947 Complete overprint set of 13 mounted mint with hinge remains, nice fresh lookers, SG O1/13 Cat £150. **£ 48**

PAPUA

934 1931 (2 Jun) Cover PORT MORESBY to UK bearing 2d brown-purple and brown-lake tied neat CDS's sent per (SS) Le Maire via Batavia 2/6/31. Nice commercial cover. SG 96. **£ 24**

935 1931 (5 May) Cover PORT MORESBY to UK bearing 2d on 1½d tied neat CDS's sent per (SS) Morinda to Sydney 6/5/31. Nice commercial cover. SG 122. **£ 24**

936 1935 (8 May) Registered long cover Moresby to Canada bearing 1934 Declaration 2d & 5d tied PORT MORESBY CDS cancels, Regd No.10032, good range of backstamps incl KAMLOOPS & Heffley Creek CDS in Canada, few bends around the edges, nice commercial use. SG 131, 135. x4 on cover. **£ 48**

PAPUA & NEW GUINEA

937 Group of commercial covers 1930s to 1951 incl 1950 RABAU to Bougainvillea airmail 5½d, PORT MORESBY (3), BWAGAOIA regd to UK, 1937 Coronation regd cvr, 1951 BUIB - VILLE (for Bougainvillea) airmail to NZ, mixed condition. (7). **£ 28**

PITCAIRN IS.

938 1940- Mint / unmounted mint stock on stockpages with useful throughout including 1940 set of 10 (7 sets, cat £525), 1957 set of 12 (4 sets, cat £200), 1964 set (3), 1967 set, 1969 set (2), then many commem sets to 1983, plus ranges of extras etc, huge cat value. **£ 200**

939 1940-1988 Collection of mint and unmounted mint in a Lindner hingeless printed album with good degree of completion 1940 onwards including GVI set, 1948 RSW 10s mint, 1949 UPU, 1953 set, 1967 set, sparse to 1990, clean lot, ideal for expansion. **£ 100**

940 1985 \$2 Painting unmounted mint bottom marginal imprint showing Questa balloon colour cylinders, showing 1835 date error variety, very fine, SG 267 var. **£ 35**

941 1985 \$2 Painting unmounted mint showing 1835 date error variety, very fine, SG 267 var. **£ 30**

942 Stockpages with a useful mint / unmounted mint duplicated stock incl better noted 1940 8 out of 10 values to 2/6 m (2), 1957 set incl both 4d types (6 sets), 1964 set to 4/-(2), 1970 Fish set (3), 1984 Fish set to \$2 (2) + 90c & \$3 etc, good range of commem sets up to 10 of each, various others to 1992 etc, useful collection & cat value. **£ 180**

POLYNESIA

943 1958-1989 Extensive unmounted mint collection in a Lighthouse loose-leaf binder with hingeless printed leaves, high degree of completion for commem sets, miniature sheets, airs and postage issues with good catalogued sets throughout, still spaces to be filled, ideal for completion, attractive collection of modern issues. Enormous cat value. **£ 1250**

944 1991-2009 Extensive unmounted mint collection in a Lighthouse loose-leaf binder with hingeless printed leaves, high degree of completion for commem sets, miniature sheets, airs and postage issues with good catalogued sets throughout, still spaces to be filled, ideal for completion, attractive collection of modern issues. **£ 600**

945 2010-2012 Extensive unmounted mint collection in a Lighthouse loose-leaf binder with hingeless printed leaves, high degree of completion for commem sets, miniature sheets, airs and postage issues with good catalogued sets throughout, then useful range of 1980s sheetlets of 10 to modern with high catalogue values, machine self-adhesives labels and even prestige booklets, self-adhesive panes etc, still spaces to be filled, ideal for completion, attractive collection of modern issues. **£ 650**

946 Balance of a substantial collection on three large stockpages including unmounted mint sets, imperfs, booklet panes, note amongst others 1988 Sydplex 60f sheetlet of 10 (Cat £57), 1988 Death Abbie. 350f, 1958 vals to 200f, 1971 Water Ski set 3 (Cat £43), then a few epreuve de luxe cards incl 1965 Underwater Swimming 50f design printed in brown and signed in pencil. Nice little collection. **£ 120**

PORTUGAL

947 1858 25r rose King Pedro V a superb collection of mainly 4 margin examples on a stockpage mostly with numeral cancels mostly all different from 4 to 102, varying margins and many are huge 4 margin examples, excellent study lot. (Approx 52) Scott 11. **£ 100**

948 1880 25r grey cancelled with numeral 1 in black and Lisbon in green, addressed to Madrid with receiving CDS on reverse, **£ 12**

949 1888 (3rd Jan) PARCEL POST Office notice (circa A4 sized) showing rules for PARCEL POST TO PORTUGAL, MADEIRA and the AZORES Parcels not exceeding 7lbs in weight can now be received at any post office in the United Kingdom for transmission to Portugal, Madeira & the Azores. And then a list of regulations. Nice album page sized item for any Portugal & Colonies collection. **£ 75**

950 1936 Crilly Airways Limited inaugural air mail service typed cover to Wales with pair 1\$ 75 blue with special event cancel. No receiving cancels. **£ 22**

QATAR

951 1961 Mosque 10r black top value hinged mint, very fresh, SG 37 Cat £75. **£ 20**

RHODESIA

952 1892 £10 brown lovely fine used example on small part registered paper (from roved P/S env), cancelled with a neat SALISBURY MASHONALAND FEB 9 1899 CDS, very fine postal use, SG 13. **£ 275**

953 1892-1901 Three high values fiscal used and perfined each with nice appearance incl 1892 £5 sage-green (SG 12), 1898-1901 £10 lilac (SG 93) & £20 yellow-bistre (SG 93a). Mainly sound. **£ 75**

954 1909-12 Rhodesia overprint on arms complete set to £1 mint used including used CDS ½d to 4d, 1s,5s, 7/6 & £1 (Cat £274), mint 6d, 2/6, 3s & 10s (Cat £165), mainly all sound. **£ 100**

955 1909-12 SPECIMEN Perfined Rhodesia overprinted 13 of 14 values from ½d to £1 mounted mint, hinge remains mostly sound, few minor flaws otherwise fine, SG 100s, 102s/113s. Set 14 Cat £425. **£ 150**

RHODESIA & NYASALAND

956 1954 (17 Aug) Envelope bearing 3d red tied two line OLD MKUSHI handstamp in black with normal CDS postmark underneath, nice philatelic item, typed addr to George King UK. **£ 12**

ROMANIA

957 Post Offices in Turkish Empire: 1896 (15 may) Multiple franking FRONT bearing 10 pa on 5b blue, 20pa on 10b emerald & 1pi on 25b bright mauve tied by two COSPOLI - CONSTANTINA BUCHREȘTI cds's in violet and further BUCUREȘTI CURBA III cds in black (stamps cat £60+) PLUS contemporary 20pa on 10b red Postal card mint with hinge mark on reverse (2) **£ 24**

958 1960 Olympic Games (2nd Issue) Miniature sheets 5l perf, 6l imperf both unmounted mint, fine, SG MS 2729/30. Cat £53. **£ 18**

RUSSIA

959 1844 (21 Nov) Entire Letter Moscow to Vickerman, Pray's Inn London, bearing a range of manuscript and handstamps in red and black, noted MOSCOE double line datestamp in red, large T / 15 DEC red circle h/s (underpaid hence 1/8 manuscript charge alongside), 42/4 accountancy mark & Franco tout in blue crayon (paid to destination), HAMBURG transit CDS, London arrival CDS, soiling and folds otherwise very interesting item. **£ 75**

960 1922 American Famine Relied; tow printed postcards one with stamps missing, other with combination 7500 on 250r and two 250r imperfs tied MOCKBA CDS cancel, faults. Card to support delivering packages of American foodstuffs during the 1921-22 famine in Russia. **£ 36**

961 1977 Small album containing five Soviet Space covers with pre-printed autographs. Illustrated covers by cosmonaut Alexi Leonov. **£ 20**

962 Civil War Issues: Crimea: Regional Govt; 1919 Currency & Postage Stamp 50k pale chocolate on buff carton paper with

inscription on the back, small purple ink mark otherwise very fine unused, SG 35. **£ 48**

963 Civil War Issues: Crimea: Regional Govt; 1919 Currency & Postage Stamp 50k chocolate on buff carton paper with inscription on the back, very fine unused, SG 35. **£ 48**

964 Civil War Issues: Far Eastern Rep. 1920-21 P.13½ 1r orange and brown on brown overprinted Dalni Vostochnaya Respublika fine hinged mint, scarce stamp. SG 31. **£ 350**

965 Civil War Issues: North Western Army; 1919 Pskov Issue 20k on 14k carmine and blue very scarce surcharge hinged mint with original gum, very hard to find, SG 11. **£ 250**

966 Civil War Issues: South Russia; Kuban Territory Cossack Govt. 1918-20 Postal Savings Stamp 10r on 1k red on buff fine used decent CDS cancels, fine, SG 20. **£ 75**

967 Post Offices in the Turkish Empire: 1896 -1910 Four Postal cards with 1896 4k red on buff (crease) and 1906/8 20pa on 4k red on buff (2) and 1910 32pa on 4k red on buff (reply card only) all with VERY FINE cds cancellations in Cyrillic (which appear to be different) one in magenta the others black ALSO a 1907 cover bearing 1900 10pa on 2k green tied with a further different cds cancel to Germany with a few peripheral wrinkles. Fine lot for further research (5) **£ 50**

968 Post Offices in the Turkish Empire: 1896-98 Group of Postal cards ALL are 4 kon green on buff, 2 are used; one having the unused reply card attached the other detached. Both have the appropriate CONSTANTINOPLE cds in Cyrillic. Also two further cards unused with reply cards attached. Fine lot that would display well (4) **£ 36**

969 Post Offices in the Turkish Empire: Mount Athos 1891 cover bearing Russian 10k blue adhesive tied with dated cds with the letter/message written on the front of the cover with many transit markings on the reverse and then a 'Letter charge sheet' for the Russian Agency Co on grey paper then attached to the reverse. Cover and sheet are in very fine condition. Really interesting item that requires further specialist research. **£ 80**

970 Post Offices in Turkish Empire: 1900-1910 Russian Company of Navigation & Trade overprints on 1½pi on 4k red group of singles and pairs, high values incl 10pi on 1r, 50pi on 3r50, 100pi on 7r, then 4para on different surcharges some stuck to stockpage, interesting group (approx. 95). **£ 100**

971 Post Offices in Turkish Empire: 1910 Wove paper 10 PARA on 2k green in mint complete sheet of 100 plate 1, two sheets come with this lot, includes marginal rules, margins are wrinkles and slightly torn in places, stamps are mainly fine, hard to find in complete sheets, SG 51 Cat £80. **£ 40**

972 Post Offices in Turkish Empire: 1913-4 'set' of three surcharge 15pa on 3k red & 50pi on 5r both fine used (50pi central CDS), 100pi on 10r hinged mint, fine, SG 201/3 Cat £99. **£ 40**

973 Russian Post Offices in Turkish Empire: 1913 Romanov 30pi on 3r deep violet fine used decent CDS cancel, very fine, SG 199 cat £425. **£ 135**

SAAR

974 1953 Stamp Day 15f blue Postilions in a complete sheet of 10 unmounted mint, gum a little uneven on one side and minor perf split with sheet and date markings, SG 339 Cat £105. **£ 25**

975 Postage Dues: 1949 Complete set of 12 fine used mainly CDS examples, Michel 33/44 Cat £450. **£ 130**

SAINT HELENA

- 976** 1935 Silver Jubilee set of 4 fine used on an attractive cover from an old time collectors hoard, SG 124/7. **£ 45**
- 977** 1937 Paquebot cover with Capetown PAQUEBOT roller cancel bearing St Helena 2d grey and slate Badge of St Helena neatly tied, printed addr to Glasgow. Fine. **£ 35**
- 978** 1938 (Apr) Registered philatelic cover to UK bearing GVI Defins ½d, 1d, 1½d, 2d, & 3d blue each tied ST HELENA CDS cancels, hinge mark on reverse otherwise mainly very fine and pretty cover with the key 3d blue. SG 131/2, 133/5. **£ 60**
- 979** 1953-1997 Extensive collection of defin and commems sets mainly unmounted mint on leaves in Plymouth album, includes 1992 50th Anniv. Ships in pairs, Miniature sheets, useful 1990s sets etc. Many 100s. Attractive thematics throughout. **£ 150**
- 980** 1953-59 Complete set of 13 in lightly mounted mint bottom right corner marginal plate number pairs, 1½d is normal margins (no plate number), very fine, SG 153/165. **£ 65**
- 981** Stockpages with a useful mint / unmounted mint duplicated stock incl better noted 1861 vals to 4d, 1890 set plus extras to 2½d, EDVII to 6d, 1912 to 3d, 1922 to 1/-, 1934 set to 1/-, 1938 3d blue, 2/6, 5/- & 10/-, 1953 set to 10/- plus extras to 1/-, 1961 to 10/- (7 cat £13 each), 1968 set to £1 (3 plus vertical pairs set), 1971 currency set to £1 (2) etc, useful collection and high cat value. **£ 325**

SAINT KITTS

- 982** Stockpages with a useful mint / unmounted mint duplicated stock incl better noted St Kitts-Nevis 1920 vals to 5/- mint, 1923 Percent. to 2½d, QEII defins to \$1, 1938 to 5/-, St Christopher, Nevis & Anguilla 1954 set to \$4.80 (2), 1970 to \$5, St Kitts modern issues to \$10 incl blocks of 4, plus many commems to 1980s etc, useful collection. **£ 80**

SAINT LUCIA

- 983** 1860-1969 Collection on Scott printed leaves mainly mint, or used for earlier including 1860 1d rose-red f.u, 1864 1d, 4d & 1s orange used, 1881 2½d brown-red part o.g. (cat £60), 1882-4 surcharges to 4d yellow, 1891 to 1s, 1921 to 1s, 1916 War Tax mint, 1938 6d & 1s in mint blk of 4, 1948 RSW set m, postal fiscals (7) etc, nice collection with a high cat value. **£ 230**
- 984** 1935 Silver Jubilee set of 4 fine used on an attractive long registered cover Castries to Barbados tied neat CDS cancels and regd h/s in violet No. 406. SG 109/12. **£ 40**
- 985** 1938 ½d to 3d defins 6 different values unmounted mint each with diagonal Specimen perfin, all fine and sound, SG 128s/9s, 130s/132s, 133s. **£ 80**
- 986** 1946 £1 sepia top value in an attractive block of 4 with neat CASTRIES central CDS, fine, SG 141 Cat £60. **£ 24**
- 987** Stockpages with a useful mint / unmounted mint duplicated stock incl better noted 1886 2d (3), 3d (2), 6d & 1/- (2), 1902 2d Columbus, 1938 1938 few vals to 2/-, 1949 set to \$4.80, 1953 set to \$2.50 (6), plus many commems to 1970s etc, useful collection and good cat value. **£ 125**

SAINT VINCENT

- 988** 1938 (7 Apr) Registered philatelic cover to UK bearing GVI Defins ½d, 1d, 1½d, 2d, 2½d & 3d each tied KINGSTON CDS cancels, hinge marks on reverse otherwise mainly very fine and pretty cover. SG 149/153, 154. **£ 20**

SAMOA

- 989** 1898 P.11 1/- dull rose-carmine on toned gum a left hand sheet margin corner block of 14 unmounted mint showing target imprint mainly unmounted mint, six stamps have adherence, nice looking block, SG 63a cat £70. **£ 20**

SARAWAK

- 990** 1888-1899 Philatelic Cover with a mixed franking of 13 mainly different values from 1888 issue 25c, 1889-99 surcharges (3), 1899 Postage & Postage values to 20c, tied on a tatty registered cover Kuching to Germany, large CDS cancels date incomplete with various stains on reverse from mounting and tones, horiz. crease not affecting stamps, some stamps a little faded, rare philatelic cover. Cat £200+ for stamps alone. **£ 600**
- 991** 1934 Sir Charles Vyner Brooke \$3 carmine and green superb imperfor plate proof PAIR unmounted mint neatly cut with superb colour, beautiful example. SG 122 var. **£ 250**
- 992** 1947 (16 Apr) Philatelic oversized First Day Cover with a complete set of 15 to \$5 tied on a large registered cover Sibul sent locally, the cover has some flap faults and odd tone otherwise rare FDC, SG 150/164. **£ 100**
- 993** Revenue: 1942 Japan Censor Seals three character overprint between bars in black on bottom marginal vertical pairs unmounted mint for 4c magenta, 6c brown-red, 15c blue, 20c green and red, very fine, see footnote in Barefoot. (8). **£ 160**
- 994** Revenue: 1942 Japanese Occupation oval overprint without single line overprint on 10c scarlet mint / unmounted mint with toned gum in a block of 4, seldom seen in multiples. Barefoot 69. (4). **£ 40**
- 995** Revenue: 1942 Red overprint in oval on 6c lake-brown in superb unmounted mint block of 4, attractive multiple. Barefoot 70. **£ 40**

SERBIA

- 996** 1944 (20 Oct) Sent Provisional issue to commemorate the liberation of the city, overprinted in black with red star on Hungarian diff nine values mint SG R63/69, R71/2. Scarce. (9). **£ 300**
- 997** Potraznica: 1941 Postal Forms a scarce collection of 8 forms mostly full A4 size bearing combination of Serbian overprint issues tied by different town CDS cancels incl Kragujevac, Sabac, Beograd 1 & 2 (2 of each), Nisi, Zabar 1, faults, splits and bends but very seldom seen, scarce. (8). **£ 600**
- 998** TELEGRAMS from WW2 collection of 27 forms sent mainly from the Belgrade National Bank during 1942/3 to Berlin or Vienna, mainly banking business some including Yugoslavia, Germany, Munich, Social politics, etc, interesting lot in German. (27) **£ 50**

SEYCHELLES

- 999** 1898 (30 July) 8c carmine tortoise postal stationery envelope to New York uprated with QV 4c & 8c tied Seychelles CDS cancels, with P.O.N.Y / PAID ALL arrival backstamp. H & G 1. **£ 150**
- 1000** 1935 Silver Jubilee 6c blue and black hinged top left corner marginal mint block of 4 with bottom left stamp (U/M) showing short extra flagstaff variety, SG 128b Cat £250. Nice positional piece. **£ 85**

1001 1935 Silver Jubilee set of 4 fine used on an attractive cover from an old time collectors hoard, SG 128/31.

£ 55

1002 1937-1952 GVI Collection hinged mint complete for the period including 1938-49 Complete set of 25 to 5r (cat £550), 1948 RSW set, 1952 set of 15 (cat £90), Postage Due 1951 set of 8 U/M (cat £16 m). Cat £671. (59).

£ 225

1003 1937-1969 collection mainly mint / unmounted mint on New Age printed leaves including 1938 x 33 values (some duplicated) mostly mint, just needs a few key stamps to complete, noted 20c blue, 45c (chalky), 5r red, 3c green, 2.25r ord, 45c choc. (chalky), 1954-61 to 5r, 1962 set to R10 mainly mint, 1969 set 11 m & u, etc, useful cat value.

£ 120

1004 1954 (27 Oct) Worn cover Victoria to Saudi Arabia bearing QEII 2c & 3 x 3 orange tied CDS's, fourth stamp has fallen off. Boxed bilingual Insufficient address applied in Dhahran with various crayon instructions and marks. Intr.

£ 24

SIERRA LEONE

1005 1896 £1 purple on red very fine hinged mint top value with SPECIMEN overprint in black, very fresh and sound, SG 53s.

£ 150

1006 1897 Fiscal stamps surcharged; 2½d on 1s dull lilac type 13 surcharge mint part original gum with various paper remains but incredibly good color as most of these are water stained, scarce, SG 66b Cat £1800.

£ 600

1007 1903 £1 purple on red very fine hinged mint top value with SPECIMEN overprint in black, very fresh and sound, SG 85s.

£ 110

1008 1904-05 Complete set to 5s (minus 3d value) hinged mint with hinge remains, good colors, fine SG 86/90, 92/97. Cat £165. (11).

£ 60

1009 1907 King Edward VII 1d red on cover to England unpostmarked cancelled by postman. Note flap torn and folds.

£ 12

1010 1907-12 Complete set to 2s hinged mint with hinge remains, mainly fine SG 99/109. Cat £130. (11).

£ 45

1011 1935 Silver Jubilee set of 4 fine used on an attractive cover from an old time collectors hoard, SG 181/4.

£ 76

1012 1935 Silver Jubilee set of 4 fine used on an attractive registered airmail cover to the UK from an old time collectors hoard, tied by FREETOWN 9 Nov 35 CDS's, SG 181/4.

£ 76

1013 SPECIMEN Overprints on four GVI postal stationery cards and registered envelopes. Includes 3d brown registered envelope, Embossed envelopes 1d orange and 2d purple, ½d green newspaper wrapper each with SPECIMEN diagonally across the centre in black. Nice group of 4 Specimen items.

£ 48

1014 SPECIMEN Overprints on four Queen Victoria, two EDVII, four GV postal stationery cards and registered envelopes. Includes QV ½d green reply paid card printed Specimen diagonally on both parts, ½d green single card, ½d green newspaper wrapper, 2d grey Registered envelope, EDVII ½d green card, ½d green reply card, George Fifth ½d green reply card, ½d green single card, 1½d red single card, ½d green newspaper wrapper each with SPECIMEN diagonally across the centre in black. Nice group of 11 Specimen items.

£ 130

1015 SPECIMEN Overprints on three Queen Victoria, four EDVII, two GV & one GVI postal stationery cards and registered envelopes. Includes QV ½d green reply paid card printed Specimen diagonally on both parts, ½d green single card, ½d green newspaper wrapper, EDVII Registered 2d grey small size P/S env., ½d green and 1d red cards (faults), 1d red reply card, George Fifth ½d green reply card, ½d green single card, GVI 1½d red with SPECIMEN diagonally across the centre in black. Nice group of 10 Specimen items.

£ 100

SINGAPORE

1016 1948 (1 Sept) Airmail cover sent locally (philatelic) bearing GVI 1c, 2c, 3c & 4c tied QUEEN STREET SINGAPORE CDS first day cancels. Fine.

£ 20

1017 1948 Royal Silver Wedding \$5 fine used, SG 32.

£ 20

1018 1948-1952 GVI Collection hinged mint complete for the period including 1948-52 P.17½ 5c, 8c, 12c, 20c, 35c (cat £55), P.14 1c-4c, 6c, 8c, 10c, 15c, 20c black and green, 25c, 40c to \$5 (cat £183), 1948 RSW set (tone spots cat £110), 1949 UPU. Cat £365. (26).

£ 90

1019 1948-QEII Collection on leaves with useful including 1948 both GVI sets to \$5 used (cat £95), 1955 set to \$5 mint (cat £130), various defins and commems to 1960s etc, nice clean lot.

£ 48

1020 1988-2014 Complete Year books of six different, each book complete with unmounted mint year sets & miniature sheets, all special issues made each year for 1988, 1989, 1996 2001, 2006 & 2014, useful catalogue value. Lovely lot, high original retail. (6).

£ 130

SOLOMON IS.

1021 1914-20 Both 5s green and red on yellow or orange-buff both hinged mint examples, fine, SG 36/36a Cat £103.

£ 38

1022 1937-1949 GVI Collection hinged mint complete for the period including 1939-51 basic set of 13 to 10s (cat £90), 1948 RSW set, Postage Dues 1940 set of 8 (cat £95), Cat £195. (32).

£ 65

SOMALIA

1023 Breakaway Northern Republic: 1996 Republic of Somaliland 10s Camel & arms of the New Republic a complete sheet of 50 printed by Harrison & Sons. Officially there was no postal system in place at the time of ordering it was left to the printer to decide on the value. This territory was not acknowledged by the United Nations, the UPU was equally not interested. Fascinating and ex John Harley Harrison & Sons Archive. Scarce as many bogus issues were made.

£ 100

SOMALILAND PROTECTORATE

1024 1903 EDVII 1a carmine hinged mint showing BRIT SH overprint variety, fine, SG 26a Cat £350.

£ 140

SOUTH AFRICA

1025 1932 Typed envelope with two 1/- yellow first air post Durban to London. Jo'burg cds on reverse, note has two folds and crush marks.

£ 18

1026 Natal: 1913 (17 Apr) Picture Postcard of Native Police Natal holding some formidable beating sticks, addr Durban to Birmingham tied Transvaal 1d DURBAN d/r CDS, few hinge marks, intr.

£ 18

1027 Postage Dues: 1943-52 GVI sets only hinged mint for 1943-33 units of 3 set of 4 (SG D30/3 cat £80), 1948-49 set of 5 singles (SG D34/8 cat £80), 1950-2 set of 6 U/M (cat £32 mt). Total cat £192. (16). **£ 60**

1028 Revenues: Balance of a old time hoard of small documents pieces with mainly George Fifth values to £5 either pen cancels or Deeds of Registry circa 1918 to 1920s. Values from three different printings include (approx) 6d (7), 1s (24), 2s (20), 2/6 (19), 3s (17), 5s (41), 10s (30), £1 (37), £2 (23), £5 (11). Attractive lot seldom seen in such quantity. (Approx 230 items). **£ 330**

SOUTH WEST AFRICA

1029 1927 1s3s pale violet hinged mint with SPECIMEN handstamp in violet, fine, SG 56s. Cat £75. **£ 32**

1030 1937-1949 GVI Collection hinged mint complete for the period including 1937 1½ purple brown pair U/M (SG 96 cat £29), 1938 Voortrekker set 4 pairs (cat £110), 1938 Voortrekker set 2 pairs (Cat £38), 1939 Huguenot set 3 pairs (cat £65), 1941-43 War Effort set in pairs or trios (mainly U/M), 1943-44 set 8 U/M (cat £25), etc, cat £324, (48). **£ 100**

1031 1939 (20 Jul) Registered cover to UK bearing Huguenot set of 3 tied by SWAKOPMUND CDS cancels with typed addr. SG 111/113. **£ 22**

SOUTHERN NIGERIA

1032 SPECIMEN Overprint on EDVII ½d on 1d red surcharge single card. Sound. **£ 15**

1033 SPECIMEN Overprints on Queen Victoria 1d pink env., 1d carmine single card, 2d blue registered env., EDVII ½d on 1d red surcharge single card, 1d red reply card, few tones otherwise nice group of 4 items. **£ 60**

SOUTHERN RHODESIA

1034 1935 Silver Jubilee set of 4 fine used on an attractive cover from an old time collectors hoard, SG 31/4. **£ 35**

SPAIN

1035 1903 10c red on B&W postcard of Las Palmas with crisp Southampton 3 AP 03 Ship Letter cancel addressed to North Devon. **£ 12**

1036 1930 11th Int. Railway Conference Airs set of 6 hinged mint with fine appearance, SG 547/552 cat £194. **£ 65**

1037 1930 Spanish-American Exhibition 1Peseta purple Air stamp u/m SG649. Very fine **£ 20**

1038 A selection of approx. one hundred modern covers and postcards. Nice amount of modern stamps and various cancels including Barcelona, Granada and Madrid. **£ 20**

1039 Fournier Forgery: A substantial assembly of forgeries from 1850-1889 including nice imperf blocks of 4 for Isabella issues to 5r, 1852 incl strip of 4, blks of 4, local post issues incl framed blks of 4, 1860s incl blk of 4, framed singles, pairs, 1872-73 10c lilac imperf blk of 15, also postmarks and surcharges, beautiful lot. (142). **£ 355**

1040 Local Patriotic Overprints: 1939 Six Franco adhesives 20c (2), 25c, & 40c (3) each overprinted in either gold, black, bronze or silver with Malaga Saluda al Conde Ciano 17.739 (Malaga welcomes count Ciano), also with symbols of fascism hinged mint, very scarce and hard to find. (These were produced by Juan Marra without official authorisation, a well known dealer and forger of Civil War locals). **£ 100**

SPAIN - CIVIL WAR ISSUES

1041 ASTURIAS Y LEON set of five imperf souvenir sheets un gummed each with design of five 5c stamps depicting ships in different colours, other four sheetlets the central stamp is charged 25c, 45c, 60c & 1pta. All fine, scarce. **£ 85**

1042 EL MASNOU Imperf Souvenir Sheets (2 different) mint part og or unmounted mint commemorating 1934-1937 Comunicaciones, Consell Municipal, both fine frontal appearance. Allepuz 27 & 35. **£ 50**

1043 Extensive civil war stamp issues, a huge collection on stockbook pages with an enormous variety of different areas, includes stamps, miniature sheets both perf and imperf, mint and used, noted Cordoba, Barcelona, Tafalla, Bilbao, Lorca Murcia, Alicante, Villacarlos Anti Fascista, Novelda, Alayor, Orihuela, Campillos Malaga, Villanueva del Trabuco, Rodrigo, Alhama de Granada, Huesca, Avila, Las Palmas, Moguer, Moncada and Reixac, Riudor de Bages, Cristina, Jose Antonio, Santa Cruz Tenerife, Talavera, Coruna, Requetes, Segovia, D'Alcover, Montblanc, Tarragona, Nerja, Cupon Pro Refugiados, plus dozens and dozens more, a lifetimes work, approx 900+ examples, some duplication but hard to put together lot, ideal for further expansion. Enormous retail of €4800+-. Mostly listed in Allepuz. **£ 2500**

1044 FOYER DU FRANCAIS Perf & Imperf Souvenir Sheets (2 different) un gummed Foyer De Francais Antifasciste Comissariat de Propaganda de la Generalitat de Catalunya, both fine frontal appearance. Both numbered. **£ 50**

1045 FOYER DU FRANCAIS Perf sheetlets of 4 with margins all round for seven different values Anti Fasciste 10c to 50c depicting different personalities related to the period, scarce in miniature sheets of 4. (28 stamps). **£ 200**

1046 MONTCADA I REIXAC - c1937 Four imperf miniature sheets of 4 for Montcada (Near Barcelona) charity Funds depicting railway, bridges, etc, each numbered separately. Mainly unmounted mint. High retail €300+. (4). **£ 180**

1047 NERJA Imperf Souvenir Sheets (2 different) mounted mint 1st Anniversary Saludo Franco & Asistencia Social numbered imperf M/S, fine appearance. **£ 35**

1048 REQUETE Souvenir Sheet mounted mint issued 7th January 1938 commemorating 1833-1937 with four stamps 10c to 1pta in different colours, brownish gum, plus single imperf 1pta brown souvenir sheet unused on white paper Galvez 8 & 18. Scarce. **£ 60**

1049 RICON DE LA VICTORIA Imperf Souvenir Sheet unused printed on reverse 5c x 4 turtt values in different colours, fine. **£ 40**

1050 RIUDOR DE BAGES Imperf Souvenir Sheet unmounted mint commemorating 1714-1937 with two stamps 5c and 10c in purple and brown, very fine. **£ 60**

1051 Segovia Correos - Subscripcion Patriotica 5c in four different designs overprinted Habilitado and surcharge 25c on 5c, 50c on 5c, 1pta on 5c mounted mint in special folder of 16 different stamps. Scarce. **£ 80**

SPAIN - COLONIES

1052 1929 Postcard from Guinea to Germany bearing 25c black and red tied GUINEA ESPANOLA CDS, with Fernando Poo transit CDS, little untidy PPC of native village in the jungle, intr. **£ 25**

1053 1930 Torn registered cover from Guinea to Germany bearing nice combination of 10c, 15c & 30c pair tied GUINEA boxed datestamps, with BATA regd h/s No.1492, various backstamps incl Fernando Poo transit boxed d/s, Madrid and Germany transits and arrival b/s. Torn corner and wrinkles otherwise sound. **£ 30**

SUDAN

1054 1897-1954 Mint assembly (few used) on stockpage with useful runs including 1897 2p, 5p & 10p (used, cat £105), 1898 set to 5p mint (Cat £120), 1902-21 Wmk Crescent 7 vals to 2p mint, 1921 set 7 used (Cat £42), 1927-41 set 15 mint (Cat £85), 1935 General Gordon set mint (Cat £140), 1941 Tuti Island set mint (Cat £325), 1948 set to 20p mint, 1940-41 surcharges 4½a on 5m & 8p mint (Cat £90), Airmails incl different perf sets 1950 air set 8 mint, attractive collection with very high cat value. (Approx. 170). **£ 400**

1055 Army Service: 1913-22 AS Perfin set of 9 fine used to 10p top value which has a Hass (USA) 1990 Certificate stating only 600 examples were produced by DLR. SG A17/25. **£ 175**

1056 Army Service: Mint (a few used) assembly on stockpage with useful runs including 1905 1m m & u, 1906-11 1m to 1p, 2p (top marginal plate number) & 5p mint (Cat £335), Wmk Quatrefoil 2p mint (Cat £95), 1913 AS perfin 1m, 2m, 1p, 2p (both colours) mint (Cat £345), 5p brown and green used (Cat £55) attractive group. (17). **£ 280**

1057 Officials: Mint assembly on stockpage with useful runs including 1903-12 seven values to 10p (wmk Star & Crescent), 1913-22 large SG perfin 2m, 3m, 2pi, 5pi, 10pi (Cat £215), 1922 smaller SG set 4 mint (Cat £80), 1927-30 3m, 5p & 10p (Cat £132), 1936-46 set to 4pi (Cat £132), 1948 set 16 used (Cat £90), 1950 air set of 8, 1951 set, attractive group. (c88). **£ 200**

1058 Postage Dues: Useful mint and used assembly including 1897 set 4 mint + set 4 used, 1901 set 4 used, 1927 set 3 mint, 1948 set 3 mint (55), nice range. (19). **£ 36**

1059 Stockbook with mainly used assembly from Arab Postman defines to 1956 mostly arranged by postmarks including Khartoum (one in blue), Retta, Atbara Abu Hamed, Akobo, Argo, Aroma, Barakat, Berber, Ed Damer, Darmali, Dilling, Dongola, Ed Dueim, El Fasher, Erkowit, Gallabat, Gambeila, Gebel Aulia, Geneina, Gedaref, Tewfekia, Wadi Halfa, Hassa Heissa, Juba, Kadugli, Kamlin, Kawa, Kerma, Merowi, Mongalla, Mvolo, Hillet Abbas (used in 1907-08 for less than one year, only a few know this value 3m with OSGS opt), El Obeid (incl. rare cancel Gisburn type 10), plus many, many more, approx. 320. Ideal lot for expansion. **£ 320**

1060 Telegraphs: Useful mint and used assembly including 1897 TEL handstamp 5m unused, 2p & 5pi used, 1898-99 mint pairs 1898 set 4 (Cat £40), 1898-99 mint for 1p-5pi, 10pi & 25pi (Cat £26), nice range. (16). **£ 45**

SWAZILAND

1061 1889 SWAZILAND INVERTED variety on ½d grey hinged mint original gum with a few rust spots otherwise sound, scarce, SG 4a Cat £1200. **£ 180**

1062 1935 Silver Jubilee 2d ultramarine and grey-black unmounted mint showing perforated Specimen horseshoe, even toned gum on reverse otherwise fine, SG 22s. **£ 20**

SWEDEN

1063 1858-1950s Collection on old time leaves from an huge worldwide estate collection formed many years ago, 1858 5o green & 24o orange (cat £89), 30o brown (cat £55), 1872 to 6a mauve & both 1r & 1k used (Cat £165+), 1908 P.O vf.u., 1916 Clothing fund set 10 f.u. (cat £80), Landstormen surchs (6), 1921 Liberation set used, 1924 8th Congress UPU set to 80o used (cat £398), 1924 50th Anniv. UPU set to 60o used (cat £389), 1936 Tercet set mint (cat £124), hereon much complete to 1949, back of the book incl Officials 6o lilac mint (cat £120), 1889 surch set 2 f.u., P. Dues to 1k etc, etc, useful lot to fill those gaps! Huge catalogue value. **£ 450**

1064 1858-72 9o pale purple quite well centred fine used CDS cancel. SG 7a. **£ 80**

1065 1858-72 Duplicated range of fourteen fine used CDS examples, mainly fine but odd pulled or blunt perf, many with good centring, comprises 5o green (5, shades), 12o blue (3), 24o (4), 30o brown (2), Cat £350+. Nice group SG range 6/10. (14). **£ 60**

1066 1858-72 Set of five fine used CDS examples, mainly fine but small tone on 50o, others have odd pulled or blunt perf, four values with good centring, Cat £485+. Nice group SG range 6/11. (5). **£ 85**

1067 1863 Type II 3o bistre-brown fine used part crisp CDS, slightly centred low, very fine, SG 12b Cat £200. **£ 38**

1068 1866 17o purple centred right fine used CDS cancel. SG 13. **£ 45**

1069 1924 50th Anniv. of UPU 5kr blue top value mounted mint centred slightly right and usual weak corner perfs, nice looker, SG 175 Cat £300. **£ 60**

1070 1924 Eight Congress of UPU used selection of nine values from 5o-40o & 80o (Cat £143), 1924 50th Anniv. of UPU 12 values 5o to 80o complete (Cat £430), mostly fine, SG 146-153, 157, 161/172. (21). **£ 60**

1071 1997-2009 Mint & unmounted mint collection of sets on stockpages incl dozens of setenan strips and blocks, self-adhesive, a couple of engraved M/S given by the Postal Authorities in little packs, Slania engraved issues, also incl 1981 50kr booklet stamp (Cat £23), etc. Attractive lot with good cat (STC £1150+) and many thematics. Approx 425 + 20 M/S. **£ 380**

1072 Booklets assembly of loose booklets from 1960s-70s with some better, values to 6.50kr, few stuck together, approx. 40. **£ 20**

1073 Huskvarna Locals: 50ore & 75ore booklet panes of eight triangles unmounted mint, staple hole in margin and imperf along top and bottom as produced. Fine. **£ 40**

SWITZERLAND

1074 1850 2kr Post Office printed posting form for St Gallen 600f neatly written out black on yellow form. Minor faults, otherwise fine. **£ 20**

1075 1854 (20 Feb) Entire Letter Zurich to Baden (Switzerland) bearing nice 1850 (without frame around the cross) 10r yellow, black and red with two three margins tied diamond barred cancel with nice ZURICH CDS alongside, Baden arrival backstamp. **£ 150**

1076 1854-1950s Collection on old time leaves from an huge worldwide estate collection formed many years ago, 1854 Imperfs 5r to 15r used, 1862 many different printings to 1f gold (cat £600 some faults but nice CDS), 40c grey CDS used (cat

- £180), 40c green (cat £85), 1882 to 3f used, 1907-08 Sitting defines incl better mint 70c yellow & brown (cat £85), 1908-10 William Tell incl some tete-beche pairs mint, 1919 Air 50c mint (cat £60), 1920s incl many nice tete-beche pairs, pro-juventute from first issues mainly in sets, many sets and ranges to 1950s mainly mint, 1938 Phil. Ex. M/S used special cancel, then back of the book Int. Organisations, postage dues etc, useful lot to fill those gaps! (c138). Huge catalogue value. **£ 500**
- 1077** 1859 (4 May) Entire Letter Peseux to Epinac bearing nice 1858-62 Imperf Helvetias 15r rose and 20r pale orange (20r has good margins) tied PESEUX CDS's along with transit CDS, boxed PD and arrival backstamp. Usual folds. **£ 80**
- 1078** 1881 50c purple mint part o.g pair with left stamp showing double impression, one inverted variety complete with 1990 APS certificate. Perf faults otherwise sound. SG 112a. **£ 60**
- 1079** 1882-1903 Standing Helvetia P.11¼ 40c grey fine used nice CDS example, SG 136 Cat £65. **£ 18**
- 1080** 1904 Cover USA to UK bearing 5c blue tied POULTNEY VT cds and fancy cancel, redirected on arrival to UK where 5d FB h/s applied, label affixed over the address C/O Eden House, Messrs Thomas Cook Lucerne and circular T2 CENTIMES 25C NY with additional 50c p.due affixed and tied at Lucerne. Trade cachets on reverse. Intr. **£ 24**
- 1081** 1923 Basic air set complete range of 13 values to 2f all fine used CDS, mainly very fine, SG 316/328a, Cat £572. **£ 180**
- 1082** 1925 Registered Zurich cover with six air stamps (2 duplicates) on tatty cover to England. Includes 2 x 35c brown and ochre and 2 x 40c lilac and violet. 1925 Zurich cover with three air stamps on very tatty cover. Note may be option to steam off stamps as cat value approx. £350. **£ 65**
- 1083** 1931 Cover from South Africa bearing 2d view defint tied CDS to UK then redirected from Minthead Somerset to Switzerland with additional ½d green tied machine mark, underpaid (should be ½d) hence on arrival in Montreaux 5c postage due, intr cover. **£ 20**
- 1084** 1937 25th Annie. of Pro Juventute miniature sheet tied to registered postcard sent locally tied nice ZURICH CDS, wrinkles along the top affecting the sheet, otherwise sound, SG MS J83a. **£ 30**
- 1085** 1940s to 1997 Mint & mainly unmounted mint collection of sets in well filled springback album, noted some earlier incl airs to 2f fine used, huge range of defin and commens, then back of the book dues, few pro-juventute, Int. Organisations, approx 720 + 7 M/S, STC £1050+. **£ 280**
- 1086** 1946 Air 1f.50 red and grey Special (Lausanne, Luceren, Locarno) flights valid only for mail on those flights, attractive complete unmounted mint sheet of 25 with sheet imprints and sheet number, few bends otherwise fine, scarce in such format, SG 466 Cat £1000+. **£ 250**
- 1087** 1947 Maiden Voyage Swiss Air Switzerland-USA typed cover addressed en route to London with 2f.50 deep blue, blue & red SG472. **£ 25**
- 1088** 1948 National Fete set of 4 in complete sheets of 25 unmounted mint, few minor faults crease or small marginal marks, nice with imprints and sheet number, SG 495/498, Cat £230. **£ 46**
- 1089** 1949 National Fete set of four in complete sheets of 25 unmounted mint, odd wrinkles but nice with imprints and sheet number, SG 506/9. Cat £287. **£ 55**
- 1090** 1951 National Fete set of five in complete sheets of 25 unmounted mint, odd wrinkles but nice with imprints and sheet number, SG 527/531. Cat £550. **£ 110**
- 1091** 1996-2014 Nearly complete Year books run of 17 different, each book complete with unmounted mint year sets, miniature sheets, self-adhesives and all special issued made each year, includes 2000 Embroidery (but not the M/S), enormous catalogue values. (just needs 2004 & 2006 to complete). Each page written up in four languages incl English. Lovely lot, high original retail. (17). **£ 750**
- 1092** Fournier Forgery: A collection of postmarks on two pages including fancy early cancels from Cantonal, PP h/s, Geneve & Basel CDS postmarks, nice range of red postmarks incl fancy crosses, black CDS postmarks from different towns etc. (100+). **£ 250**
- 1093** International Organizations: Group of commercial mail incl League of Nations printed en, 1956 WHO opts on printed cover unaddr (11), 1966 meter mark, 1932 French Delegation PCP, Labor Office printed en., WHO ALMS h/s, 1963 UN issues on CDS, 1963 Meteorological on printed cover unaddr, 1923 Society Des Nations Section d'Information wrapper with 10c tied, plus some oversized covers, mixed in places but mainly fine, interesting group. (38). **£ 75**
- 1094** Meter Marks: 1936 Two private branded labels for MACHINENE FABRIK / SCHWEITER A G HORGEN with black frames imperf top and bottom both postally used for 5p & 50p red both with HORGEN postmarks, nice early meter items. **£ 10**
- 1095** Pro-Juventute: 19467 Alpine Flowers 20c + 10c & 30c + 10c both in attractive unmounted mint complete sheets of 50 with sheet imprints and sheet number, fine, SG J122/3. Cat £245. **£ 48**
-
- SYRIA**
- 1096** 1922 Cover to Vienna bearing 3piastres on 60c violet and blue (SG 128) tied in lower left corner with large BEIROUTH cds with the same cancel in top right corner and Vienna arrival backstamp. Fine and attractive cover **£ 20**
- 1097** 1926 War Refugees Fund selection with Secours aux refugees overprint on unaddressed cover canceled 29 5 26, cover has fold in centre and some toning. **£ 30**
- 1098** 1958 Children's Day RAU overprint set of three unmounted mint, very fine, SG 670a/c Cat £225. **£ 80**
-
- TAIWAN**
- 1099** 1985-1990 Complete Year Folders issued by the Postal Authority bilingual books with unmounted mint sets and miniature sheets for each year noted 1987 New Year M/S (Cat £24), 1986 P.O. M/S, Paintings set, Fish, Birth Cent. M/S, 1985 Poetry, NY Greetings M/S, 1990 NY Greetings M/S, odd space otherwise fine, (4). STC £700. **£ 200**
- 1100** Year Folders issued by the Postal Authority bilingual books with unmounted mint sets and miniature sheets for each year 1985-87, 1990 noted 1987 New Year M/S (Cat £24), 1986 P.O. M/S, Paintings set, Fish, Birth Cent. M/S, 1985 Poetry, NY Greetings M/S, 1990 NY Greetings M/S, 1988 Flowers M/S etc, useful and fine. (6). STC £1150. **£ 380**

TANGANYIKA

1101 1934 (1 Mar) Attractive airmail cover Mbeya to Germany bearing nice combination GV defines 5c x 5, 20c (faults) & 30c tied CDS cancels, airmail etiquette and By Air to / Brindisi violet h/s. Folded and f wrinkles otherwise fine & attr. **£ 20**

TANZANIA

1102 1997 First Anniversary of Sinking of Bukoba ferry original designer's artwork for the 4 values as prepared and printed by Harrison & Sons Ltd, each features the final design and value (26.5cm x 19cm) for 140s Ferry Sinking, 350s recovering Bodies, 370s Identifying Victims, 410 Religious service. Some minor faults or bends otherwise unusual and attr. (4). **£ 120**

THAILAND

1103 1883-1960 Useful fine used assembly on Hagners with better content throughout including 1883 1a carmine, 1s orange (Cat £60), 1880s-90s surcharges from different printings, 1899 1a green (cat £110, faults), 2a green and red (Cat £160, small faults), 1907 Fiscal 20t green (torn, cat £500), 1908 Statue to 5t, 1912 10b (Cat £110), 20b top value (Cat £130), 1918 Red X 1b (Cat £47), 2b (Cat £55), 1920 Scouts Type 1 ovpts to 1t (taken as is, cat £550), Scout Fund ovpt to 1t (taken as is Cat £400), 1920 Third Scout ovpts to top values (taken as is Cat £300), 1928 20b & 40b (Cat £140), 1941 to 10b (Cat £120), useful cat £2700+. (100s). **£ 750**

1104 1885 1Tical on Isolot blue mounted mint with hinge remains, short corner otherwise very fresh and fine, seldom seen, SG 7 Cat £600. **£ 180**

1105 1908 Statue of King Chulalongkorn set of seven used, mostly fine decent CDS cancels, top value has large tear (not counted, cat £400), SG 118/124. Cat £370. **£ 75**

1106 1918 Red Cross Fund 20b (+1b) sea green and brown top value decent CDS cancel, slight thinning otherwise scarce key value of Thailand, SG 187, cat £2000. **£ 300**

1107 1920 Scout's Fund 10s on 12s (+5s) brown and black fine used in block of 4 with central CDS, fine, SG 202. **£ 85**

1108 1920 Scout's Fund 3s (+2s) green fine used in block of 4 with central CDS, bottom right has neat hole otherwise, fine, SG 200. **£ 60**

1109 1920 Scout's Fund first ovpt four fine used values 2s, 3s, 10s on 12s, 15s (+5s) blue (Cat £180), mainly sound, SG 199/200, 202/3. **£ 125**

1110 1920 Scout's Fund second ovpt set of 6 fine used, except for 3s (+2s) green hinged mint, few uneven perfs otherwise fine, nice 1t (+25s) bistre and blue top values (Cat £400) SG 205/210. **£ 225**

1111 1920 Scout's Fund second ovpt set to 15s (+5s) blue just needs top value to complete. SG 205/209. **£ 125**

1112 1920 Scout's Fund set of seven values hinged mint with fresh appearance, high cat set. SG 223/229. **£ 200**

1113 1932 (10 Oct) USA 1c green postal card Thailand to USA bearing 5s violet tied large Bangkok CDS, tied alongside USA 2c red for onward transit and cancelled two dotted circle cancels, from the Dept of Ways Bangkok, unusual combination cover. **£ 30**

1114 1933 London to Bandon UK Printed illu flight envelope for London to Singapore bearing GV 1d & 10d diff tied incomplete CDS to Bandon Siam, large arrival backstamp. **£ 15**

1115 1939 Red Cross set of three fine used nice CDS cancels, sound, SG 277/9. **£ 38**

1116 1941 Ban Pa'im Palace top values 2b to 10b unmounted mint, fine, SG 298/301. **£ 100**

1117 1967 Fish set of 4 unmounted mint, SG 557/560 Cat £103. **£ 35**

1118 1968 Fish set of 8 unmounted mint, SG 594/601 Cat £133. **£ 46**

1119 1991-2014 Miniature sheets and sheetlets unmounted mint collection of approx 78 items a few lightly duplicated but different sheet numbers from limited issues etc, noted 2011 83rd Birth Anniv. with seed stuck to each stamp, 1991 Stamp Exhib. special M/S 8b imperf and perf, 2013 Tai Sui God perf and imperf, 2014 Heritage imperf and perf, and many more, colourful assembly. (c78). **£ 250**

1120 Revenues: Civil Defence; 1942 Locally printed value in English numerals 7 values including 2s brown, 5s violet (5 various shades), & 10s greenish-blue (rouletted), mainly fine and sound, Barefoot 10/12. (7). Issued during WWII to raise funds for the home guard, their use on windscreens of cars also gave a reasonable degree of safety; cars not displaying the 5B top value were liable to be commandeered by the authorities. **£ 120**

1121 Revenues: Civil Defence; 1942 Locally printed value in Thai numerals 9 values including 3s yellow, 4s (2 shades), 5s purple (3), 10s blue, 10s green, 20s red, mainly fine and sound, Barefoot 2/7. (9). Issued during WWII to raise funds for the home guard, their use on windscreens of cars also gave a reasonable degree of safety; cars not displaying the 5B top value were liable to be commandeered by the authorities. **£ 100**

1122 Revenues: Health Fund; 1953-57 Original document (faults) bearing a nice combination of 1953 1b blue strip of 3 & pair, 1957 1b red pair, 25s sage-green pair all tied large red CDS's, folded and top has torn otherwise nice document, Barefoot 3, 12 & 14 **£ 65**

1123 Revenues: Judicial; 1909 10s on 8att green & 25s on 16att both tied on small part document by large red CDS, small faults otherwise sound, Barefoot 40 & 43. **£ 60**

1124 Revenues: Judicial; 1909 10s on 8att green an attractive fine used strip of 3 on paper with some perf faults and torn top right corner, neat oval handstamp in red and some toning, but seldom seen in multiples, Barefoot 40. **£ 60**

1125 Revenues: Judicial; 1909 1s on 2att green an attractive fine used PAIR on paper with some perf faults and short corner, neat CDS in red, but seldom seen in multiples, Barefoot 36. **£ 38**

1126 Revenues: Judicial; 1909 1s on 2att green an attractive fine used PAIR on paper with some perf faults and toning, neat CDS in red, but seldom seen in multiples, Barefoot 36. **£ 38**

1127 Revenues: Judicial; 1909 25s on 16att green fine used red CDS, slight toning along the bottom otherwise sound, Barefoot 43. **£ 25**

TIBET

1128 1947 Cover Phari Jong to Katmandu bearing India GVI 9p green pair tied CDS's, few minor marks nice Tibet to Nepal item. **£ 28**

TONGA

1129 1934 (10 May) Registered OHMS cover to Canada bearing 1920-35 ½d and 5d defins tied NUKUALOFA CDS cancels, Regd No.3103, good range of backstamps incl KAMLOOPS few minor bends around the edges nice commercial use. SG 55 & 60. **£ 40**

1130 1938 (Dec) Long printed OHMS cover (folds and creases) to Canada bearing 1938 20th Anniv Queen Salote defins set three plus extra 1d & 2d with Nukualofa regd No. 8498 and similar CDS tying each stamp. SG 71/4 Cat £94 on cover. **£ 25**

TRANSJORDAN

1131 1930 Emir Abdullah 500m brown and £P1 grey top values fine used incomplete CDS cancels, fine, SG 206/7 Cat £165. **£ 48**

TRANSVAAL

1132 Postage Due: 1907 ½d black and blue-green in a superb part sheet of 60 unmounted mint, showing top and bottom margins, fine, SG D1. Cat £210. **£ 60**

TRIESTE

1133 Yugoslav Military Govt: 1950 Centenary of Yugoslav Railways 10d purple miniature sheet fine used full CDS examples for perf & imperf issues, few light wrinkles and imperf has tiny short top left corner, otherwise fine, SG MS B36Aa & B36Ba, cat £500. **£ 75**

TRINIDAD & TOBAGO

1134 1937-1951 GVI Collection hinged mint complete for the period including 1938-44 set 14 (cat £110), 1948 RSW set (cat £30), Postage Dues 1944-45 5d-1s black (SG D22/25 cat £245), 1947 set of 8 (cat £32). Cat £420. (39). **£ 150**

1135 1937-1951 GVI Collection hinged mint complete for the period including 1938-44 set 14 (cat £110), 1948 RSW set (cat £30), 1949 UPU set U/M, Postage Dues 1944-45 5d-1s black (SG D22/25 cat £245, 6d to 1s are Unmounted mint), 1947 set of 8 mainly U/M (cat £32). Cat £420. (39). **£ 140**

1136 1938 (22 Jul) Registered philatelic cover to UK bearing GVI Defins 1c, 2c, 3c, 4c & 6c each tied REGISTRATION TRINIDAD CDS cancels, hinge marks on reverse otherwise mainly very fine and pretty cover. SG 246/8, 249 & 250. **£ 20**

1137 SPECIMEN Overprints on Queen Victoria Tobago ½d green reply card, single card, 2d grey registered postal stationery envelope, 1d red single card, 1d red reply card, GVI 1c single card, 6c dark blue registered postal stationery envelope mainly fine. 7 items. **£ 85**

TRISTAN DA CUNHA

1138 1937 Coronation 1½d maroon left marginal Cyl 7 no dot (A37) control in margin tied to cover to UK by Cachet VII in violet. Full strike, printed address, very fine, SG C9. **£ 22**

1139 1980-2006 Mint and mainly unmounted mint assembly of complete sets on stockpages appears good degree complete incl 2000 Monarchs long set to £5, many sets & miniature

sheets incl 2005 Trafalgar Festival set, WWF Sheetlets of 16, nice thematics. STC £1000+, approx 420 & 51 M/S. **£ 350**

TURKEY

1140 1921 5k rose overprinted on Ministry of Finance Revenue stamp (SG A74) tied on cover to SAMSOUN with attractive Arabic cds with a further unidentified H/S in black (similar to pre stamp cancellations). Cover has small repaired tear at top but still a good looking item. One for the specialist? **£ 20**

1141 A collection of twenty five covers includes fifteen similar 1963 International stamp exposition Istanbul, unused 60k aerogramme and 1977 Ankara registered cover. **£ 20**

1142 Fournier Forgery: Range of first issues 'used' (5), locals (3), plus 1913 100pi Ottoman pictorial design in imperf blk of six in grey-blue, 25pi green in tete-beche blk of 4, plus eleven surcharges and overprints on three pieces. (30). **£ 75**

1143 Obligatory Tax: 1946 25th Anniv. of Welfare Org. 250k Miniature sheet unused showing gross misplacement of the rose background, SG MS 1368. **£ 20**

1144 Postal Stationery: 1899-26 Small lot of used Postal Cards comprising 1899 20pa lilac with attractive cds in blue, 1906 20pa red in fancy design, 1914 20 pa red in different design and 1926 3G brown uprated with 1G adhesive; various postal markings in both Arabic and English. Very fine for these. (4) **£ 20**

1145 Revenues: Assembly of eleven different revenues on paper in original USA dealer packets each identified includes Religious Courts 100pi red (McDonald 26), 100pi orange-brown (Mac 27a), Foreign Affairs, Playing Cards 5pa (Mac 3), Real Estate Transfer (Mac 27), Police Courts 1890 5pi (Mac. 2), Treasury Tax 1910 100pi (Mac 10), Travel Permit 1905 2pi (Mac 21). Nice clean range mainly without faults. McDonald Cat \$110. (11). **£ 40**

TURKS & CAICOS ISLS.

1146 1937-1950 GVI Collection hinged mint complete for the period including 1938-45 set 14 (cat £130), 1948 RSW set, 1948 Centenary set, 1950 set of 13 (cat £85). Cat £244. (45). **£ 150**

1147 1937-1950 GVI Collection hinged mint complete for the period including 1938-45 set 14 (cat £130), 1948 RSW set U/M, 1948 Centenary set, 1950 set of 13 (cat £85). Cat £244. (45). **£ 80**

UNITED NATIONS

1148 1955 Tenth Anniv. of U.N imperf miniature sheet on official illustrated FDC tied FDI slogan cancel. Few wrinkles as usual, fine, SG MS38. **£ 20**

1149 1957-1998 Extensive collection of unmounted mint sets and souvenir sheets on printed leaves for each set or range includes the Flags panes, 1995 special collection of 50 Years of U.N, huge amount of thematic material and high original cost. 100s in heavy box. **£ 150**

1150 1960 Twenty-two covers from various counties commemorating World Refugee Year 1959-60 good selection of stamps. **£ 22**

1151 1981-1984 Mint collection on special UN printed album pages in special binder includes many U/M blocks of 4, a printed write up about each issue, colourful lot for US issues. Approx 720 stamps. **£ 36**

1152 Vienna Headquarters: 1995-2008 Small collection of modern unmounted mint sheetlets and sets on stockpages includes 2002 World Summit sheetlet of 12 (Cat £27), Endangered Species setenant blks of 4, Indigenous Art M/S's, Flags & Coins M/S's, etc, many thematics, STC £240. **£ 50**

UNITED STATES

1153 1851-1940 Attractive mainly used collection in Palo loose-leaf printed album with an extensive range of defins and commems to 90c, (some in incorrect spaces) mixed in places but noted 1851 1c blue imperf, 1861 to 24c, 1869 to 15c, Grill printings (taken as is) to 30c, 1873 No Grill to 30c & 90c, 1879 to 90c, 1890-93 to 50c, 1893 Columbus set to 50c used, 1898 Trans-Mississippi set to 50c used, 1901 set, 1902 to \$1, 1904 onwards many complete sets to 1940, then back of the book, airmails, postage dues, parcel post set to \$1 used, Special Delivery etc, huge cat value. Approx 700+. **£ 600**

1154 1851-57 Type I & II 3c values for Scott # 10, 10A, 11 & 11A fine used mainly with two margins Scott #10 cut into along top, other cut with two margins, CDS used nice examples, Cat \$350. **£ 85**

1155 1857-61 3c rose Type II fine used barred circular cancel, two straight edges, very fine spacefiller Scott 25A, Cat \$850. **£ 50**

1156 1859 12c black Plate I, used CDS cancels in black, straight edge along the bottom but nice spacefiller, Scott 36 Cat \$300. **£ 38**

1157 1859 12c black Plate III, used barred cancel in red, straight edge along the top but nice spacefiller, Scott 36B Cat \$250. **£ 38**

1158 1860 5c brown Type II fine used CDS cancel in black, lightly used, perf faults and thin otherwise nice spacefiller, Scott 30A Cat \$280. **£ 38**

1159 1861-2 12c black fine used red CDS cancel, slightly centred right & weak top right corner perf otherwise superb & lovely example, Scott 69, Cat \$95. **£ 36**

1160 1861-2 30c orange an attractive example centred left, used indistinct red cancel in neatly struck with good perfs and colour, Scott 71 Cat \$200. **£ 75**

1161 1861-66 E Grill 10c green fine used attractive example centred SW, used black part cork cancel neatly struck with creases and wrinkles mostly good perfs and colour, Scott 89 Cat \$325. **£ 40**

1162 1861-66 E Grill 12c black Washington fine used attractive example centred NW, used black part fancy cancel with good perfs and colour, Scott 90 Cat \$375. **£ 55**

1163 1861-66 E Grill 2c black fine used attractive example centred SE, used indistinct black cancel with small wrinkles mostly good perfs and colour, Scott 87 Cat \$180. **£ 35**

1164 1861-66 F Grill 10c green sound used attractive example centred NE, used fancy 10 stroke black cork cancel with few blunt or corner perfs nice colour, Scott 96 Cat \$225. **£ 38**

1165 1861-66 F Grill 5c brown sound used attractive example centred NE, used indistinct black cork cancel with mostly good perfs and colour, Scott 95 Cat \$850. **£ 180**

1166 1862 24c greyish-lilac fine used attractive example well centred, used black barred cancel across the stamp, neatly

struck with good perfs and colour, Scott 78a Cat \$400. **£ 100**

1167 1866 15c black fine used attractive example well centred, used corner cancel in black, neatly struck with good perfs and colour, Scott 77 Cat \$170. **£ 40**

1168 1869 30c ultramarine & carmine sound used with indistinct black cancel, centred high otherwise sound and fine, Scott 121 Cat \$400. **£ 120**

1169 1869 Grill 2c brown fine used example well centred, neatly used with cross in a circle fancy cancel, mainly sound, Scott 113 Cat \$75. **£ 24**

1170 1869 Grill 6c ultramarine fine used example centred SW, neatly used with black fancy cancel, mainly sound, Scott 115 Cat \$200. **£ 30**

1171 1893 Columbian Exposition \$5 Black Christopher Columbus top value with neat corner cancel, mainly fine and well above average for these, SG 250 Cat £1500. **£ 600**

1172 1893 Columbian Exposition 50c slate blue Recall of Columbus, fine hinged mint nice value, hinge otherwise superb, Scott 240. (SG 245 Cat £600). **£ 160**

1173 1893-1991 Extensive mint / unmounted mint collection on printed album pages in springback binder includes good run of commemorative sets and singles, a few used incl back of the book material etc, approx 1400+. **£ 100**

1174 1894 50c orange Jefferson definitive hinged mint with fine appearance, Scott 260 Cat \$500. **£ 85**

1175 1895 \$1 black Perry sound fine used numeral duplex neatly struck, odd short perf otherwise nice copy, Scott 276 Cat \$95. **£ 25**

1176 1895 Cover (opened roughly at the side) from Warwick to South Dakota bearing 2½d tied Warwick CDS underpaid due to the weight (original contents enclosed) hence NEWARK AUG 0 / K / 95 / DUE / 10 / CENTS opera glass postage due mark and boxed T / 25 in black alongside. Some cover faults but good strike of the opera postage due. Similar go for \$200+ in the US. **£ 100**

1177 1898 Trans-Mississippi Exposition 1c green, 2c copper red & 4c orange each unmounted mint (never hinged) with very fresh appearance, Scott 285/287 cat \$475. **£ 120**

1178 1901 Pan-American Exposition set of 6 mainly unmounted mint (never hinged) excl 2c which is mounted mint, all have usual gum skips or spots, very fine and fresh, Scott 294/99 Cat \$1000+. **£ 225**

1179 1909 Lincoln Centenary of Birth 2c carmine in a superb top marginal pane of 50 mainly unmounted mint (never hinged, on margin only), Scott 367 Cat £475. **£ 120**

1180 1940's-1950's A selection of approx. thirty covers and postcards, includes 1935 first flight Honolulu to San Francisco, cover from U.S.S. Quail via Clipper to Boston and opened by censor covers. **£ 25**

1181 1962 Dwight Eisenhower handstamp in black used as FREE mail slightly soiled envelope on Gettysburg stationery cancelled IDIO CALIF on Jan 31st 1962, just after succeeded by J F Kennedy as president. Address to Alice Plested Editor of Logan Log at Fort Logan Mental Health Center Colorado. Intr as many of these handstamps were used in WW2 as Free and censor cancels (those retail many \$100s). **£ 75**

1182 1981 Int. Paper Money show ANA Souvenir Card \$20 in gold coin engraved by Bureau of Engraving and printing, very fine used 18c tied WASHINGTON DC CDS. Very fine. B53 / NSC 14. **£ 15**

1183 A selection of approx. ninety postcards and covers. Mostly modern but early President 1c blue, 1974 Robert Frost first day cover, 1971 8c first day of issue and 1957 air letter from Chicago. **£ 24**

1184 A selection of approx. thirty covers and postcards a few circa 1910 with 1c green and 2c red. Interesting postmark interest. **£ 18**

1185 Duck Hunting Permit: 1960 \$3 in a top right corner marginal plate block of 4, three stamps are U/M (never hinged), gum patch on fourth stamp, very light ink line in margin otherwise sound, Scott RW 27 Cat \$320. **£ 80**

1186 Hunting Permit: 1965 Three Canvasback Drakes in an unmounted mint block of 4, attractive block, Scott RW32 Cat \$400. **£ 120**

1187 Hunting Permit: 1966 Whistling Swans in an unmounted mint block of 4, attractive block, Scott RW33 Cat \$400. **£ 120**

1188 Hunting Permit: 1967 Old Squaw Ducks in an unmounted mint block of 4, attractive block, Scott RW34 Cat \$440. **£ 125**

1189 Hunting Permit Duck Stamps: 1962 \$3 Drakes coming in to land plate block of 4 unmounted mint, very fine and fresh, Scott RW29. Cat \$500. **£ 150**

1190 Offices in China: 1919 (24 Oct) 2c on 1c green surcharge on an attractive postcard of Chinese Junks tied neat US Post Service Shanghai CDS and duplex. Fine. **£ 75**

1191 Offices in China: 1919 4c on 2c rose fine used, sound, Scott K2 Cat \$70. **£ 20**

1192 Offices in China: 1919 2c on 1c green two singles on paper tied slogan cancel, 4c on 2c rose on paper with two separate examples used. Scott K1/2 Cat £280. **£ 48**

1193 Officials: Dept of Interior; c1870s 6c orange used on a Department General Land Office printed envelope from Washington to Colorado, cancelled dumb cork type postmark, roughly open along the side hence very uneven at right side, however Scott Cat \$200 commercial cover. **£ 40**

1194 Officials: War Dept; 1873 12c rose almost unused small part original gum with hinge and paper remains, nice frontal appearance, Scott O89 Cat \$275 mint. **£ 25**

1195 Postage Dues: 1879 Proofs on India card 30c brown and 50c brown, both well cut very fine, Scott J6P3 & J7P3. Cat \$64. **£ 30**

1196 Postage Dues: 1884 Red-Brown Set of 7 values mainly fine used light cancels and sound, 3c appears unused small ink spot, 5c is unused, 10c neat crayon mark other decent postal cancels, huge catalogue Value Scott \$1318. Sc. J15/21. **£ 325**

1197 Postage Dues: 1891-93 Bright Claret Set of 7 values mainly mint or unused for 1c mint, 2c unmounted mint (NH cat \$90), 3c unused, 30c mounted mint (cat \$575), 5c, 10c & 50c are nice fine used, huge catalogue Value Scott \$976. Sc. J22/28. **£ 200**

1198 Postal Agency in China: 1922 2c on 1c green superb hinged mint, fine and fresh, Scott K17 Cat \$110. Only 10,000 produced. **£ 36**

1199 Railway Share Certificates: 1928, 1961 & 1979 for Bush Terminal Company & Penn Central Company (2), attractive engravings, few faults. (3). **£ 20**

1200 Ship Mail: 1852 Entire from Rio de Janeiro to Boston via New York with NEW YORK SHIP MAR 3 12cts cds in black. Couple of filing creases as usual but cds is well clear and is nicely struck **£ 30**

1201 Special Delivery: 1885 10c blue First Issue mounted mint part original gum with slight adherence on reverse, nice looker, Scott E1 Cat \$550. **£ 110**

1202 Special Delivery: 1885 10c blue postally used with 2c green definal tied SYRACUSE cancels on a printed Marshall Robinson Dealer in Dry Goods Carpets, Unadilla NY. Faults incl vertical bend (not affecting 10c blue) and bottom left corner / side cut away, Scott E1 Cat \$225. **£ 48**

1203 Special Delivery: 1888 10c blue Second Issue mounted mint large part original gum with hinge remain and slight adherence on reverse, nice looker, Scott E2 Cat \$500. **£ 100**

1204 Special Delivery: 1893 Columbian Expo 10c orange sound and fresh mounted mint large part original gum with paper hinge remain otherwise very nice looker, Scott E3 Cat \$300. **£ 95**

1205 Special Delivery: 1894 10c blue Line Under TEN CENTS issue; sound and fresh mounted mint large part original gum with hinge marks and thinning from removal of hinges, otherwise very nice fresh looker, Scott E4 Cat \$900. **£ 175**

1206 Special Delivery: 1902 10c Ultramarine unmounted mint example, centred left and gum bend otherwise fresh, Scott E6 Cat \$525. **£ 120**

UPPER VOLTA

1207 Epreuve De Luxe attractive range of post independence issues (17 different) each as a imperf matt or glossy card 13 x 10cm for mainly 1970s-80s issues including values to 300f, nice thematics incl Zeppelin airships, football etc. (17). **£ 34**

VATICAN CITY

1208 1929 Complete defin set of 13 fine used to 10l plus Express 1929 set 2 SG 1/13 & E14/5. Cat £120. **£ 30**

1209 1935 Int. Juridical Congress set of 6 fine used on paper, sound, Cat value £188. SG 41/46. **£ 60**

1210 1935 Int. Juridical Congress set of six mounted mint, hinged, SG 41.46 Cat £296. **£ 48**

1211 1936 (7 Oct) Postcard to USA bearing 1935 Juridical 75c red tied Vatican Stamp Expo slogan cancel, odd bend mainly fine, SG 44 Cat £70 as used. **£ 45**

1212 1939 Interregnum overprint 5 values tied to mourning cover to France tied 10.2.39 CDS cancels and violet handstamp explaining incorrectly dated 10 days earlier than issued, mainly fine. **£ 30**

1213 1939-1967 Collection mainly mint on nice printed White Ace pages with a mainstream assembly partly complete incl 1951 Dogma, 1953 St Clare, 1947 Air to 100l, 1929 Express set 2 mint (Cat £60), St Bernard set, 1958 Brussels Exhib. M/S (Cat £55), ideal for expansion, Approx 500 all different. **£ 45**

1214 1952 (9 June) Centenary of First Papal States stamp miniature sheet and single affixed to illustrated First Day Cover, unfortunately many wrinkles and bends affecting the M/S and cover, sent airmail to USA, SG MS 176a Cat £275 as used sheet. **£ 125**

1215 1955 1200th Anniv. of Martyrdom of St Boniface 351 violet right hand marginal imperf single mounted mint, very fine, expertised on reverse, Scott 193a imperf PAIR Cat \$525. This is a single. **£ 30**

1216 1955 1200th Anniv. of Martyrdom of St Boniface 351 violet right imperf single mounted mint, very fine, expertised on reverse, Scott 193a imperf PAIR Cat \$525. This is a single. **£ 30**

1217 Mint collection in binder on specially printed leaves good range of runs for each year noted 1929 set 15 (Cat £120), 1931 Parcel Post & Express set 15 (Cat £60), 1931 Postage Due set (Cat £95), 1933 Holy Year set (Cat £80, marked page), 1938 Archaeological set 6 (Cat £85), 1939 Death ovpt set 7 (Cat £60), commems to 1961, good cat value. **£ 125**

WALLIS AND FUTUNA ISLANDS

1218 1920-2000 Extensive unmounted mint collection in a well filled 64 sided stockbook, high degree of completion for defin sets, commem sets, miniature sheets, airs and postage issues with good catalogued sets throughout, noted 1920 to 5f m, 1922 surchs to 20f on 5f m, 1930 long set to 20f m, 1941 France Libre ovpt set to 20f incl 3c (Cat £130), 45c (Cat £140), 60c (Cat £130), 2f50 brown (Cat £200), 20f (Cat £130), 1927 P. Due surch set 2 m, 1943 France Libre ovpt set m (Cat £610), then a smaller collection of imperf sets and singles (some marginal) U/M (approx 115), ideal for completion, attractive collection of modern issues. Enormous cat value. **£ 1800**

1219 Epreuve De Luxe attractive collection of imperf cards for a variety of different issues in a stockbook including 1987 Basilica Anniv. 230f air, 1987 Wrestling 97f, 1984 Olympics, 1983 Xmas set of 2, 1983 Cat 102f air, Flowers, 1972 Fiji etc, very attractive, (31 different). **£ 150**

YUGOSLAVIA

1220 Collection of several hundred all different mint and used on Scott printed pages and others with strength in earlier to middle periods, little thematic material, worthwhile lot. **£ 48**

ZANZIBAR

1221 1902 (27 Mar) Dar Es Salaam Boma & Kath Mission PPC bearing 1a red defint tied ZANZIBAR squared circle addr to Cape Colony sent via Natal transit CDS and PASSED PRESS CENSOR triangle in magenta. Mainly fine. **£ 60**

1222 1936 New Currency top values 1r to 10s Canoe & Dhow hinged mint, very fine, SG 318/322 Cat £130. (5). **£ 48**

ZULULAND

1223 1888-93 Mint assembly of seven different values ½d vermilion to 1s dull green all hinged mint, few with gum faults, 1s has few toned perfs but good colour, SG 1/5, 7 & 10 Cat £396. **£ 150**

1224 1893 5d dull purple and blue fine used ESHOWE CDS cancel, sound and fine color, SG 7 Cat £120. **£ 48**

1225 1894 £1 purple on red mounted mint with hinge remains showing overprint SPECIMEN in black, very fresh and fine looker, SG 28s. **£ 150**

GREAT BRITAIN - PRE-STAMP

1226 1743 Entire letter Newport Pagnel to London bearing two line NEWPORT / PAGNEL two line h/s in black, incomplete bishop mark 18 Jun. Written from Fotheringhay, usual fold etc. Scarce. **£ 85**

1227 1764 Entire Letter Truro to Kent bearing nice 13 / OC large bishop mark and single line TRURO h/s in black alongside. **£ 45**

1228 1792 Entire Letter Froyale to London bearing ODLAM single line h/s (different spelling for ODIHAM near Froyle), usual folds, scarce early cancel. **£ 60**

1229 1793 Entire from Sheffield to Selkirk Scotland, with SHEFFIELD horseshoe h/s in black (unlisted in Whitney), addressed to John Walker Carlisle Bagg, usual folds etc. Clear strike. **£ 50**

1230 1800 Entire letter Aylesbury to London (redirected) bearing a nice AYLESBURY convex cancel on obverse with two datestamps on reverse plus part Charing / Cross boxed h/s on reverse. **£ 40**

1231 1800-1821 Two Entires both Manchester 185 mileage marks in red, 1821 E.L with additional PAID AT MANCHESTER circle cancel in red (good strike) sent locally, other sent to Aylesbury, usual folds etc. **£ 30**

1232 1813 Three pre-stamp covers from the same correspondence each Belford to Edinburgh, charged 8d rate, bearing nice BELFORD / 326 mileage marks, along with red dated CDS applied in Edinburgh. Usual folds. **£ 45**

1233 1813-34 Two pre-stamp covers Birmingham Evesham showing PAID / AT / BIRMINGHAM boxed in red plus mileage mark, and second 1813 E.L to Edinburgh with ADD ½ boxed h/s in black, along with red dated CDS applied in Edinburgh. Usual folds. (2). **£ 24**

1234 1817 Entire Letter BRIDGEWATER / Penny Post two line handstamp on obverse to Wells in Somerset with boxed No.1 h/s on reverse. **£ 24**

1235 1818 Entire Letter from Sheffield to Edinburgh, with SHEFFIELD mileage mark in red, with JUL / B 15 M / 1818 CDS in red alongside, part Add ½ boxed h/s in black for additional cost to Scotland. Usual folds etc. Clear strike. **£ 25**

1236 1820 Entire Letter from Sunderland to Edinburgh, with SUNDERLAND 22 JU 1820 / 276 mileage mark in black, with JUN / B 23 M / 1820 CDS in red alongside ADD ½ chargemark. Usual folds etc. Clear strikes. **£ 25**

1237 1821 Entire from Shrewsbury to Edinburgh, with SHREWSBURY 165 mileage mark in dated arc in black, additional red APR / B 27 M / 1821 in circle usual folds etc. Clear strike. **£ 25**

1238 1821 Entire Letter from Stortford to London, with BPS STORTFORD / PENNY POST two line /s in red and 8 chargemark, red arrival b/s. Usual folds etc. Clear strike. **£ 35**

1239 1825 Entire Newton Abbot to Plymouth bearing a nice strike of Newton abbot / P.y Post strike in black on reverse, No.1 boxed in black on obverse, 8 chargemark. Fine. **£ 20**

1240 1832 Entire Letter Cottingham to Beverley (Yorkshire, 15 miles from Hull) bearing two backstamps TOO LATE boxed in black in small typeface. Hull 8 Aug dated arc in black., chargemark 8 next to the Hull cancel. Nice example.
£ 35

1241 1832 Entire Letter Tunbridge Wells to Lincoln's Inn bearing nice TUNBRIDGE WELLS undated complete circle h/s in red, receiving F d/s in red, usual folds etc.
£ 40

1242 1834 Entire Letter Oxford to Aylesbury bearing a part strike of PAID AT / OXFORD boxed strike in black on reverse, Oxford dated arc in black on reverse, 8 chargemark. Fine.
£ 35

1243 1835 Entire Letter Bradford to Bristol bearing part strike of PAID AT BRADFORD in red oval h/s, Bradford dated cancel on reverse. Usual folds.
£ 20

1244 1836 Entire Manchester to Plymouth bearing PAID AT MANCHESTER circle cancel in red (good strike), usual folds etc.
£ 35

1245 1836 Part Entire Letter Kendal to Edinburgh, bearing neat Kendal / P,y Post two line h/s in blue with receiving backstamp in red. Nice strike.
£ 35

1246 1839 Entire Letter Hull to Beverley (Yorkshire, 15 miles from Hull) bearing two backstamps TOO LATE boxed in blue in upper case letters. Hull 27 Feb dated arc in blue., chargemark 4 on obverse. Nice example.
£ 40

1247 1839 Entire Newbybridge to London bearing a nice strike of NewbyBridge / Penny Post strike in black on obverse, Milnthorpe dated arc cancel in black and London arrival b/s. Usual minor faults. nice strike.
£ 30

1248 1839 Entire Wykeham to Beverley bearing superb strike of Wykeham / Penny Post, 8 manuscript chargemark and Malton / Penny Post in blue on reverse, very scarce combination.
£ 120

1249 1840 Entire Letter Twickenham Common Wells to Battle Sussex bearing nice Twickenham / 1D PAID h/s in black, further PAID 15 FEB red d/s alongside and clear strike of Missent to / Kingston in red, Kingstone dated arc alongside. Usual folds. Scarce.
£ 85

1250 1840 (May 5th) The day before the Penny Postage system introduced a Entire manuscript OHMS from London to Bangor with crowned PAID 5 MY 5 / 1840 superb strike in red on obverse. Instruction in red along the top 'no such person or place at Bangor Carmarthenshire' at base, 'try Wrexham'. On reverse 6th May BANGOR double arc, cancelled on the day of the Penny Black Penny Postal service. Interesting item.
£ 85

1251 1859 Part Entire Howden Pens to North Shields bearing nice single line Howden Pens h/s in black, and blue NORTH SHIELDS arrival backstamp.
£ 28

1252 Liverpool, two Entires one 1789 straight line LIVERPOOL to Edinburgh with red Bishop Mark in Scotland, second 1843 Liverpool dated arc in red to London. Usual folds, nice duo.
£ 30

1253 PAID AT BARROW GATE - Red Circular handstamp in top right corner of a pre-stamp undated Entire addr to Salop with undated BARROWGATE red unlined arc on reverse, scarce.
£ 60

1254 YORK single line h/s in black on front to The Lady Kaye York, E.L. to Col. Ramsay Harley St, London. Faults, both good cancels.
£ 36

GREAT BRITAIN - QUEEN VICTORIA

1255 1831 Liverpool Penny Post, two strikes of boxed h/s on obverse of an Entire to Edinburgh & 1839 Entire Liverpool to Edinburgh with Add ½ and Liverpool dated arc in red.
£ 20

1256 1840 2d blue OK with three large margins and black MX cancel, neatly cut and close to touching on fourth margin. Nice sound example.
£ 100

1257 1840 2d blue plate 1 (SC) with four close to good margins, part 1844 type horizontal numeral cancel '3' in black, high catalogue value and late use. Fine, SG 5k. Cat £1800.
£ 360

1258 1840 2d blue plate 2 (HJ) with three good margins, part black MX Maltese Cross cancel, touching into along the bottom, small rub otherwise fine, SG 5. Cat £975.
£ 100

1259 1840 2d blue plate 2 in a superb vertical strip of three (AJ-CJ) with good margins all round and three neat black Maltese Cross cancels, fine, SG 5. Cat £2925.
£ 450

1260 1840 2d blue plate 2 (NJ) with four close to large margins, part black AU 23 1842 town postmark cancel, town not identifiable but huge catalogue value and late use. Fine, SG 5j. Cat £15000.
£ 1500

1261 1840 2d blue plate 2 (TA) with four enormous to gigantic margins, part black MX Maltese Cross cancel, small rub otherwise fine, SG 5. Cat £975.
£ 250

1262 1840 2d blue (RH) 3-4 margin spacefiller with sock on the nose black MX but thinned heavily in one corner and cut across another corner, decent spacefiller.
£ 45

1263 1840 2d pale blue (MM) no margin used black incomplete MX cancel, thins but nice specifier.
£ 35

1264 1840 2d pale blue plate 1 in a superb PAIR (OC-OD) with good margins all round and two neat red Maltese Cross cancels, fine, SG 6. Cat £2200.
£ 300

1265 1840 2d pale blue plate 1 in a superb PAIR (PF-PG) with close to good margins all round and two sock on the nose red Maltese Cross cancels, fine, SG 6. Cat £2200.
£ 300

1266 1840 House of Lords (temporary) 1d dull vermilion printed front with red Crown paid datestamp of 21st March. SG PE5 Cat £12000 as full entire.
£ 1500

1267 1840 Houses of Parliament 1d black printed front with line under inscription and red Crown paid datestamp of 21st January. SG PE2 Cat £8000 as full entire.
£ 1500

1268 1841 1d red-brown fine used 3 margins cancelled with blue sock on the nose 784 numeral cancel of Tenby in blue. Slightly cut into along top otherwise nice example.
£ 28

1269 1841 1d red-brown imperf 'EC' two good margins top and bottom (showing part of top stamp) and close on third, cut into on right side neatly, extremely fresh mint with hinge remains on blued paper, attractive copy, SG 8 Cat £600.
£ 75

1270 1841 1d red-brown numbers in Maltese Cross collection on album page with excellent strike of No.1 on paper, No.5, 6, 7, 8, 11, 12, varying margins mainly 2-3, plus few other MX cancels, (11).
£ 180

- 1271** 1841 2d blue plate 3 PAIR (MD-ME) with four close to huge margins, with MD showing constant variety in TWO, along with two strikes of No.12 in Maltese Cross cancel in black, attractive pair, Fine, SG ES12j. **£ 100**
- 1272** 1841 2d blue plate 3 PAIR with three close to good even margins, with good strikes of No.4 in Maltese Cross cancel in black, superb and fine, SG 14f. Cat £1400. **£ 100**
- 1273** 1841 2d blue plate 3 with four close to good even margins, with sock on the nose strike of No.3 in Maltese Cross cancel in black, superb and fine, SG 14f. Cat £700. Premium example. **£ 250**
- 1274** 1841 2d blue plate 3 with four close to good even margins, with sock on the nose strike of No.12 in Maltese Cross cancel in black, superb and fine, SG 14f. Cat £550. Premium example. **£ 175**
- 1275** 1841 2d blue small plate reconstruction booklet with 93 used examples mostly 1844 type cancels or London / Scottish numeral cancels in varying condition and varying margins, plenty of shades and postmarks plus a strip of 4 (poor, cut into badly), useful group circa 93 examples. Cat £8370. **£ 450**
- 1276** 1841 2d blue strip of three (CH-CJ) with four good even margins all round, with 29 horizontal numeral cancel in black of London suburbs Mitcham or Forest Gate, superb and fine, SG 14. Cat £270. **£ 50**
- 1277** 1841 Black Plate 2, 1d red-brown TF sound example with close 3 margins with black Maltese Cross cancel, sound. **£ 35**
- 1278** 1841 Plate 15 1d red-brown (QE) very fine used four good margins with neat black MX cancel, on bluish paper, fine. SG Spec. BS4. **£ 35**
- 1279** 1841 Plate 16 1d red-brown (JD) very fine used three margins with full strike of black MX cancel on paper, paper adherence on back otherwise fine. SG Spec. BS13. **£ 24**
- 1280** 1841 Plate 16 1d red-brown (QJ) very fine used four close to large margins with full strike of black MX cancel, fine. SG Spec. BS13. **£ 40**
- 1281** 1841 Plate 20 1d red-brown (EA) very fine used four enormous margins with full strike of black MX cancel, fine. SG Spec. BS9. Premium margin example. **£ 50**
- 1282** 1841 Plate 21 1d red-brown (IF) very fine used four close to large margins with full strike of black MX cancel, fine. SG Spec. BS10. **£ 40**
- 1283** 1842 Plate 24 1d red-brown (NE) very fine used four enormous margins with neat black MX cancel, on white paper, fine. SG Spec. BS5. Trace of bend otherwise a premium example **£ 65**
- 1284** 1842 Plate 28 1d red-brown (KF) very fine used four close to good margins with full strike of black MX cancel, fine. SG Spec. BS17. **£ 35**
- 1285** 1843 (27 Nov) Cliffords Inn Entire Letter to Leamington bearing 1d red-brown imperf tied good strike of No.8 in Maltese Cross, folds and ink marks otherwise good strike. **£ 150**
- 1286** 1843 Plate 36 1d red-brown (QF) very fine used four large margins with full strike of black MX cancel, fine. SG Spec. BS25. Premium margin example. **£ 50**
- 1287** 1844 Plate 44 1d red-brown (LF) very fine used four large to huge margins with part Scottish numeral cancel, fine. SG Spec. BS26G. Premium margin example. **£ 40**
- 1288** 1844-45 Plate 56 1d red-brown (MH) very fine used four good to large margins with 255 numeral cancel showing line above M variety, fine. SG Spec. BS27. Superb example. **£ 20**
- 1289** 1845 (11 Sept) Entire Milnthorpe to Lancaster bearing 1841 2d blue PAIR (SD-SE) plate 3 with four good to large margins tied 530 numeral barred ovals with blue Milnthorpe and Lancaster double arc dated cancels on reverse. Cat £350 as single on cover. **£ 250**
- 1290** 1847 Embossed 1s pale green a lovely lightly used example with two clear margins touching along bottom and left neatly cut square with 13 numeral cancel, sound and fine, SG 54 Cat £1000. **£ 180**
- 1291** 1847 Embossed 1s pale green in a superb block of four fine used incomplete barred numerals neatly cancelled, margins are clear on three sides touching into along the top, extremely scarce multiple, SG 54. Rated £6000+ as block of 4. **£ 1500**
- 1292** 1847-54 6d purple watermark inverted fine used example with no margins and thinning but neatly used 21 numeral cancel, SG 60wi Cat £1000. **£ 80**
- 1293** 1847-54 6d purple watermark inverted fine used example with three margins and only touching on right side, neat 2 numeral cancel diamond and barred oval, sound. SG 60wi Cat £1000. **£ 150**
- 1294** 1848 (6 May) Cover from BALLINASLOE to EYRECOURT bearing 1d rose-red imperf (4 close to large margins TK) tied by BLUE '32' diamond barred numeral cancel (just tying at bottom as sock on the nose cancel), with 6th May blue dated arc & arrival arc in black alongside. Mainly fine and scarce. **£ 250**
- 1295** 1848 Charles Whiting Composite Essay for Beaufort House, embossed and engraved sheet 220mm x 283mm with four designs taken from the Art Union Journal. Reverse with red and green printed panel ' For Protection Against Forgery'. A few bends and creases along the edges otherwise mainly fine, scarce complete page of Whiting's work. **£ 350**
- 1296** 1849 2d blue plate 4 attractive block of 4 (OG-PH) with good margins all round cancelled 36 numeral postmark showing recut sideline on PG, and burr on left of PH, scarce multiple, SG ES14h. **£ 225**
- 1297** 1849 Plate 4 2d blue (QC) very fine used four incredibly close to large margins with neat 21 London numeral cancel, fine. SG Spec. ES14. **£ 25**
- 1298** 1854 (8 Nov) Cover bearing two 1d red-brown cancelled (not tied) by two 523 numeral cancels of Merthyr Tydvil in black with red dated arc on reverse, few minor marks Cat £120 on cover. SG 17. **£ 30**
- 1299** 1854 (Jun 8) Entire Letter (faults) Birmingham to London bearing 1st issue 1d red-brown (CD) tied Birmingham spoon cancel 75 numeral, receiving backstamp, some ink spots and faults otherwise nice strike of the spoon cancel. Footnote references Band of Hope, a society promoting lifelong abstinence from alcohol founded in 1847. **£ 40**
- 1300** 1855 (11 Apr) Printed OHMS - ROWLAND HILL printed form filling re a missing registered letter to America sent from London to Newton Abbot with PAID red CDS and arrival arc d/s, two printed on GPO Secretary orange embossed paper that, a full inquiry has been made in this country for the

missing letter addressed to Mr Richd Tohill (part torn) referred to in your application without success... The American Post Office has been written to on the subject and as soon as a reply is received a further communication shall be made to you Rowland Hill (printed) and signed Mr Charles Langley, faults but interesting letter. From 1839 a missing letter branch was formed to investigate missing or stolen letters over 500 indexed cases 1854-56 were recorded, hence the form is acknowledged by the Secretary to the GPO Rowland Hill and must be very scarce. **£ 450**

1301 1855 (27 Dec) Small envelope from Newport Pagnell to London bearing 1d red-brown (IC) cancelled nearly full strike of 664 cancel in blue (stamp not tied but blue Newport Pagnall dated arc on reverse), London crowned backstamp in red on arrival, mainly fine, SG Cat from £650. **£ 225**

1302 1856 (28 Feb) Cover sent locally in Liverpool bearing 1856 1d star on blue (gross misperf), tied with sideways spoon 466 cancel, few faults or bends, good strike. **£ 30**

1303 1856 6d deep lilac in a superb horizontal strip of 3, a sound used examples with heavyish '4' numeral cancels of Hampstead, excellent colour and lovely multiple, SG 69 Cat £525. **£ 175**

1304 1859 (1 Dec) Small cover Chester to Liverpool bearing 1d rose-red p.14 tied nice strike of CHESTER 180 spoon cancel, fine appearance. **£ 100**

1305 1859 Queen Victoria entire with two 4d carmine addressed to St Etienne with Calais receiving cancel. faint Paris cds on reverse. **£ 85**

1306 1860 1½d rosy-mauve prepared but not issued - overprinted SPECIMEN (SG Type 2) wmk large crown on blue paper mint part original gum, SG Spec. G5s Cat £2250, normal cat £7000. **£ 750**

1307 1862 3d bright carmine-rose a sound fine used PAIR with part Bradford 107 numeral cancel, excellent colour and superb for these, SG 76 Cat £700. **£ 150**

1308 1862 Entire Letter Glasgow to Montreal bearing 1s pl.1 (small letters SG 90) tied nice 8Z GLASGOW DE 11 62 159 numeral cancel sent via Londonderry and MONTREAL A.M. DE 29 62 CE arrival backstamp, usual folds, nice example. Cat £450 on cover. **£ 100**

1309 1862 Tatty Mourning cover Howden to OHIO USA bearing 6d lilac wing margin example tied HOWDEN A numeral cancel, New York transit alongside and 3CENTS surcharge applied in transit, tears around the edges and slightly grubby, Cat £240 on cover. SG 68. **£ 36**

1310 1862-64 Wmk Emblems 3d bright carmine-rose unused with very small part original gum, incredibly fresh appearance, SG 76 Cat £2700 mint. **£ 150**

1311 1864 1d rose-red plate 138 in a superb mint / unmounted mint block of 4, usual gum wrinkles, two stamps are unmounted mint, nice attractive multiple. SG 43. **£ 125**

1312 1864-79 1d lake-red plate 129 in a superb block of 4 (ER-SF) tied to paper by DORCHESTER numeral cancels, mainly sound, a nice multiple. Cat £300+. **£ 100**

1313 1864-79 1d red AA plate 81 very fine mint top left corner marginal imprint plate number single with 81 PRICE 1D Per L light edge tones from gum otherwise very nice positional piece. SG 43/44. **£ 200**

1314 1864-79 1d rose-red plate 164 in a stunning bottom marginal mint / unmounted mint block of 10 being two bottom

rows of five showing inscription 'H]AND SIDE of the Letter. In Wetting the back be careful not to remove the Cement' with sheet number 195 in bottom right. Amazing positional piece, Bottom row appears unmounted mint. SG 43. **£ 500**

1315 1865 Wmk Emblems 3d rose plate 4 PAIR sound used EC /82 duplex largely complete postmarks with good perfs & colour, sound, SG 92 Cat £500. **£ 60**

1316 1865-73 4d vermilion mint or regummed selection of five different examples for plate 7, plate 10, 11, 12 & 13, various gum condition from large part original gum to regummed, all nice examples except for pl.13 which is faded somewhat, huge cat value Cat £2875. (5). **£ 300**

1317 1865-73 4d vermilion mint or unused selection of four examples for plate , plate 9 (regummed), plate 12 (tiny closed tear) and plate 14. Cat £2550. **£ 150**

1318 1866 Tatty Mourning cover Watford to OHIO USA bearing 1s green pl.1 example tied 849 numeral cancel, New York PAID red transit alongside and 21CENTS surcharge applied in transit, tears around the edges and few holes, Cat £450 on cover. SG 90. **£ 55**

1319 1867 (April) PARIS PROOF Plate 103 of 1d black on soft white card (FP-PF) three large margins, neatly cut into on right side, scarce, SG Spec. DP38 (1) Cat £3000. **£ 850**

1320 1867 Wmk Garter 4d vermilion plate 9 large part original gum, crease and wrinkles but does not detract, quite well centred, SG 94 Cat £600. **£ 60**

1321 1867-80 3d rose uncoloured letters, plate 9, IMPERF from imprimatur sheet Wmk Spray superb mint lightly hinged with four margins and beautiful strong colour, superb! SG Spec. J34(var) Cat £2500, extremely rare. **£ 850**

1322 1867-83 £5 Orange (DD) a right hand marginal single, hinged mint with two light creases and minor blemishes on the margin, fabulous colour and fine appearance, SG 137 Cat £12,500. Superb opportunity to own this iconic stamp. **£ 5000**

1323 1867-83 £5 orange White Paper, superb fresh mint (two large hinge remains) with nice original gum showing overprint SPECIMEN (SG Type 11) excellent centring and bright colour, SG spec. T128t, (SG 137s) Cat from £4500 (normal Cat £12,500). Hard to find on white paper as scarcer as Specimen than blue papers. (Normal stamps, the opposite is true). Superb! **£ 1500**

1324 1867-83 White paper £5 orange key value fine used two good strikes of GLASGOW MR 9 95 CDS'S few minor ink spots on reverse, two showing through at the base, very well centred and well above average for this high value. SG 137. **£ 1550**

1325 1867-83 White Paper £5 Orange Wmk Large Anchor lettered DF overprinted SPECIMEN type 11, mint original gum with partly redistributed gum with very fresh appearance SG 137s. STC £3750. **£ 1450**

1326 1868 Forwarding Agent Glasgow - Entire bearing 1d plate 102 tied Glasgow numeral cancel to London with blue oval part FORWARDED BY / GEORGE BACON / GLASGOW. Tear and filing folds otherwise good strike. **£ 35**

1327 1868 Tender Essay from Charles Skipper perforated One Penny rose-red and pale greenish blue on gummed paper, few wrinkles etc otherwise sound. (2). **£ 50**

- 1328** 1870 (21 May) Entire Letter London to Paris bearing 4d deep vermilion plate 11 pair tied London EC X cancellors and oval PD alongside, horiz. filing fold with ANGL AMB Calais cds on obverse. SG 95. **£ 45**
- 1329** 1870 Queen Victoria 3d rose plate 5 on London cancelled cover to Germany with receiving cds on front and reverse. Slightly grubby and with some tears. SG 103 **£ 28**
- 1330** 1870-79 ½d rose-red plate 11 in a stunning bottom marginal mint / unmounted mint block of 12 being two bottom rows of six showing inscription 'RIGHT HAND SIDE OF THE Address. In Wetting the back be careful not to remove the Cem.' with ornament in bottom left and sheet number 198 in bottom right. Amazing positional piece, SG 48. **£ 850**
- 1331** 1871 3d rose plate 7 a hinged mint example with good gum, closed tear at the bottom which can be seen from the front, otherwise lovely colour and good centring, SG 103 Cat £650. **£ 85**
- 1332** 1873-80 3d rose coloured letters, plate 19, IMPERF from imprimatur sheet Wmk Spray superb mint lightly hinged with four margins and beautiful strong colour, superb! SG Spec. J43(var) Cat £2500, extremely rare. **£ 1250**
- 1333** 1874 Wmk MX 5s rose plate 2 sound used with heavyish 95 duplex cancel with good perfs, mainly sound, SG 126 Cat £1500. **£ 100**
- 1334** 1876 2½d rosy-mauve plate 5 PAIR fine used part London CDS and numeral cancel, very fine, SG 141, Cat £170+. **£ 40**
- 1335** 1877 ½d Pink Embossed Certificate of Posting form unused in very fine condition, punch hole from form binding and imprint G & S [404] 15,000 10/77. Superb & scarce in such good condition. H & G W1. **£ 100**
- 1336** 1879 (15 Dec) Printed STOW Church and mission rooms, printed minutes sheet for events occurring within the parish, bearing ½d bantam plate 15 neatly tied RETFORD numeral duplex. Few wrinkles otherwise fine. **£ 18**
- 1337** 1880 Wmk Garter 4d grey-brown sound used full strike of 131 Edinburgh cancel with good perfs & just one rust spot in bottom right corner, sound, SG 154 Cat £500. **£ 60**
- 1338** 1881 14 dots 1d lilac four used examples mainly sound incl 371 numeral, Ilfracombe squared circle. SG 170 (Cat £180). **£ 25**
- 1339** 1881 5d indigo mounted mint with hinge remains, large part original gum, fresh and mainly fine, SG 169 Cat £725. **£ 240**
- 1340** 1881 Queen Victoria 1d lilac 14 dots on 26 10 81 cover cancelled by numeral 498 Manchester. Note heavy staining. **£ 20**
- 1341** 1882 4d grey-brown plate 18 in a superb mint / unmounted mint block of four, hinged on top two, U/M on bottom two, gum bends and few small splits, otherwise superb and scarce mint multiple, SG160. Cat £2600 as block of 4. **£ 850**
- 1342** 1883 6d on 6d lilac surcharge mounted mint with hinge remains, large part original gum, fresh and mainly fine, SG 162 Cat £675. **£ 225**
- 1343** 1883 Group of high values 2/6 lilac used (7) incl perfins, 5s rose (4), mostly CDS used some heavier than others incl faults, high cat value. (11). **£ 35**
- 1344** 1883 White Paper 2/6 lilac a lovely hinged mint example with excellent centring and colour, vertical gum bend otherwise fresh, SG 178. **£ 200**
- 1345** 1884 2½d lilac plate reconstruction mainly sound used, almost complete plus extras, 300 stamps in all laid out on stockpages, STC £6,000. **£ 300**
- 1346** 1884 2d lilac small part original gum with large hinge remains, well centered and nice colour, SG 189 Cat £230. **£ 38**
- 1347** 1884 6d dull green a lovely hinged mint example with excellent centring and colour, fresh, SG 194. **£ 200**
- 1348** 1886 Queen Victoria 2½d lilac from Ulverston addressed to New Edinburgh, Canada. With Ottawa cds and New Edinburgh cds on reverse. SG 190 **£ 14**
- 1349** 1887 1½d dull purple and green a small group of perfined blocks of 8 (9), blocks of 6 (4), blocks of 4 (3), mixed condition mostly on original paper with a variety of cancels, perfins are fancy AI s. (108 stamps). Cat £1900+. **£ 80**
- 1350** 1887 4d green and purple brown in a complete sheet of 20 very fine mint / unmounted mint, mounted on one stamp only, superb and attractive sheet. SG 205. **£ 900**
- 1351** 1887 9d dull purple & blue attractive and fresh unmounted mint example, fine, SG Spec K38 (11). SG 209. **£ 75**
- 1352** 1887-1900 Set of basic values ½d to 1s mounted mint with hinge remains, 1s green is bottom marginal, hinged in margin only hence appears unmounted, mainly fine, SG range 197/214. (14), Cat £700+. **£ 220**
- 1353** 1887-92 Jubilee heavy mounted mint for twelve values with yellowish gum, heavy hinge or paper remains, toned gum, etc, nice spacefillers, SG range 197/211 Cat £600+. **£ 50**
- 1354** 1890 Uniform Penny Postage Jubilee- (2 Jul) One Penny envelope printed in blue cancelled by 2nd July special VR illustrated postmark addressed locally in London West. Toning across the cover otherwise sound. **£ 36**
- 1355** 1891 (27 Jul) EDDYSTONE LIGHTHOUSE / ROYAL NAVAL EXHIBITION large special cancel in blue on ½d brown P/S card with Exhibition and Lighthouse printed on reverse, used through the post, couple of marks, corner bend and hinge mark otherwise fine and scarce. **£ 125**
- 1356** 1891 (4 Sep) Burrs Hotel illustrated envelope bearing 2½d tied London W squared circle cancel to USA, on arrival opera glasses K PAID ALL New York cancel and Wisconsin arrival CDS, few bends or light soils otherwise sound. **£ 25**
- 1357** 1924 Wembley 1d in an attractive top right marginal unmounted mint block of four with top left stamp showing tail to N of Exhibition variety, SG Spec. Ncom1c, Cat £260+. **£ 85**
- 1358** FORE'S CHRISTMAS ENVELOPE - Unused hand coloured envelope (paper adhesion on reverse) Number 10, small faults but attractive early caricature envelope. Scarce. **£ 450**
- 1359** Revenue: 1857 1d reddish lilac in a superb unmounted mint block of 6, few blunt perfs along the bottom, otherwise scarce multiple, SG F7. Cat £72 as hinged. Must be worth double for Unmounted. **£ 100**

1360 SOUTHGATE NO.2 ENVELOPE - Unused Ladies School envelope in black on white paper with Rejected Designs for Mulready envelope printed on reverse, mainly fine.

£ 95

1361 Telegraphs: 1876-81 Wmk Shamrocks £1 brown-lilac in a superb vertical PAIR centred right cancelled two WEST STRAND B.O. 1878 CDS's and lightly struck boxed h/s, very attractive multiple. SG T17. Cat £1900.

£ 800

1362 Telegraphs: 1876-81 Wmk Shamrocks £5 brown-lilac colour trial with diagonal SPECIMEN overprint in black, very fine and fresh lightly mounted mint, superb, SG T18s.

£ 850

1363 Telegraphs: 1876-81 Wmk Shamrocks £5 orange centred left with single line SPECIMEN overprint in black, mounted mint with hinge and gentle gum bend otherwise very fine, SG T18s.

£ 650

1364 Telegraphs: six low values ½d to 1s (both colours) with yellowish gum, heavy hinge or paper remains, toned gum, etc, nice spacefillers, SG range T1/3, T6, T8, T9 Cat £650+.

£ 50

GREAT BRITAIN - EDWARD VII

1365 1902 £1 Dull blue-green mounted mint example with heavy creases, some blunt or pulled perfs and slightly patchy gum (redistributed or not original), cheap at estimate, SG 266 Cat £2000.

£ 300

1366 1902 £1 Dull blue-green mounted mint example with hinge marks, light creases and slightly patchy gum in small places, very fine fresh appearance with good centring and colour, SG 266 Cat £2000.

£ 480

1367 1902 £1 Dull blue-green unmounted mint example with couple of light gum bends mentioned for accuracy but does not detract in any way, very fine fresh appearance with good centring and colour, SG 266 Cat £2000 as mint. Must be worth double for U/M.

£ 1000

1368 1902 5s bright carmine hinged mint with small hinge remains, extremely fresh and fine colour, SG 263.

£ 300

1369 1902-11 2½d ultramarine 27 used examples on stockcard including shades stated as 1902 2½d (35 + pair), and 1911 P. 15 x 14 2½d (16), mostly regd, CDS or light cancels, Cat £405. Unchecked for wmk varieties.

£ 40

1370 1902-11 2½d ultramarine 53 used examples on old album pages including shades stated as 1902 2½d (35 + pair), and 1911 P. 15 x 14 2½d (16), couple have toned paper, mostly regd, CDS or light cancels, Cat £795. Unchecked for wmk varieties.

£ 80

1371 1902-11 3d purple on yellow used 18 examples on old album pages including shades, some mixed minor faults, mostly regd, CDS or light cancels, Cat £324. Unchecked for shades and varieties.

£ 32

1372 1902-11 3d purple on yellow used 21 examples on stockcard including shades, some mixed minor faults, mostly regd, CDS or light cancels, Cat £378. Unchecked for shades and varieties.

£ 35

1373 1902-11 4d orange 17 used examples on stockcard including shades mostly regd, CDS or light cancels, Cat £306. Unchecked for wmk varieties.

£ 30

1374 1902-11 6d purple attractive selection of 63 examples on Hagner page including many shades, some mixed minor faults, small stains or crayon lines, a few have colour gone,

mostly regd, CDS or light cancels, Cat £1386+. Unchecked for shades and varieties.

£ 85

1375 1902-1910 Five embossed King Edward VII postal stationery 1d red unused covers. Plus three KEVII ½d green postcards, cover and wrapper unused.

£ 18

1376 1902-1913 Attractive mint collection of shades from different printings including 1½d (2), 2d (2), 2½d ultr. (2), 3d (2), 4d (3), 4d orange (3), 5d (3), 6d (3), 7d, 9d (2), 10d (2), 1s (3), all hinged mint with remains or some are very lightly mounted, excellent colours, need identifying, minimum cat £950.

£ 350

1377 1911-13 2/6 dull reddish purple mounted mint with hinge, extremely fresh and fine colour, SG 316.

£ 200

1378 Duplicated used assembly on stockpages mostly presentable used copies noted many shades and postmarks, 1½d (28), 2d (12), 2½d (28), 3d (52), 4d orange (28), 4d brown and green (12), 5d (33), 6d (35), 7d (12), 9d (4), 1s (5). Mostly good colours. High cat in excess of £5600. Only 5% cat.

£ 280

1379 Postal History ranges incl 1912 Parcel Post London SJH with 3d & GV 1d, postal stationery 1d carmine rates, 2½d embossed, uprated, values to 6d plus combinations mainly 1d to 3d rates, perfins, some to USA incl postage due cover, regd etc. (20).

£ 40

GREAT BRITAIN - GEORGE V

1380 1911-12 Mackennal 1d red mint / unmounted mint collection identified on leaves including shades (taken 'as is'), control blocks, 1911 SG 327/28 corner block of 6 & block of 27, All control blk of 4 (cat £60), Die 1B (SG 329/31) shades plus blk of 4, All control blk of 6, wmk inverted blk of 4, 1912 Die 1B deep bright scarlet (SG N10 (4, cat £110), B11 & B12 blks of 4, some inverted wmk etc, useful lot, STC £1500+.

£ 300

1381 1911-35 King George V 1½d postal stationery envelope 1d red and 1½d brown postcards and 1d Field Service postcard minor stain all unused.

£ 10

1382 1912 1½d red-brown unmounted mint and 1½d deep yellow-brown mint both in superb BLOCKS OF 4 very fine & fresh SG Specialised N18 (10), SG N18 (11). Cat £300.

£ 120

1383 1912 1d red used showing part of ST of postage watermark variety, SG N16ya.

£ 10

1384 1912 1d scarlet showing WITHOUT WATERMARK variety mounted mint with hinge remains, fine SG Spec. N16(1) a Cat £125.

£ 60

1385 1912 (28 Sept) Booklet stamps 1d scarlet in a superb mainly unmounted pane of 6, mounted on one stamp only, 5 are U/M, SG 336 Cat £230 for U/M in SG Spec.

£ 75

1386 1912 Die I 2d orange in a corner control strip of 3 unmounted mint P20 control with nice offset on reverse for bottom part of the stamp design and the entire P20 control, nice offset variety, SG N19.

£ 80

1387 1912-24 Complete basic set of 15 unmounted mint includes both Dies of 2d orange, all fine and fresh, high cat for U/M. SG range 351/395 (15).

£ 200

1388 1912-24 Set mounted mint without 9d olive, all hinged mint with fine appearance, SG range 351/396. (14).

£ 38

1389 1912-24 Simple Cypher wmk attractive mint collection of shades including ½d (5), 1d (4), 1½d (3), 2d (2), 2½d (3),

- 3d (4), 4d (3), 5d (3), 6d (3), 7d (3), 8d (2), 9d agate (2), 9d olive (2, one U23 p. control), 10d (2), 1s (2), all hinged mint with remains or some are very lightly mounted, excellent colours, need identifying, minimum cat £1000+. **£ 350**
- 1390** 1913 ½d green control single M18 (perf) mounted mint showing coloured mark on right dolphin's eye variety, scarce combination, SG N14 (k). **£ 45**
- 1391** 1913 Waterlow £1 green superb fine used incomplete CDS very well centred, striking colour and fine example. SG 405. Cat £1400+ 45% premium = £2000+. **£ 750**
- 1392** 1913 Waterlow £1 green superb fine used London rubber CDS incredibly well centred, striking colour and fine example. SG 405. **£ 650**
- 1393** 1913 Waterlow 10s indigo-blue very fine fresh hinged mint example showing SPECIMEN overprint (Type 26), superb centring and colour, SG 402s. Cat £1200. **£ 425**
- 1394** 1913 Waterlow 2/6 Sepia-Brown very fine fresh hinged mint example, lovely colour, SG 400. Cat £300. **£ 120**
- 1395** 1913 Waterlow 5s rose-carmine hinged mint with fine fresh appearance and excellent centring, attractive example, SG 401 Cat £625. **£ 225**
- 1396** 1917 7d Sage-green in a superb mainly unmounted pane of 6, mounted on one stamp only & a blunt perf at the base, 5 are U/M, SG 389 Cat £670 for U/M in SG Spec. **£ 150**
- 1397** 1918 Bradbury 10s dull grey-blue mounted mint example with hinge remains, small thin & even toned gum and quite good centring, SG 417 Cat £475. **£ 100**
- 1398** 1918 Bradbury 10s dull grey-blue mounted mint example with small hinge remains, few uneven perfs at left, SG 417 Cat £475. **£ 85**
- 1399** 1918 Bradbury 10s dull grey-blue mounted mint with gum bends, centred high, sound. SG 417 Cat £475. **£ 80**
- 1400** 1918 Bradbury: 2/6 Chocolate brown lovely centring and fine hinged mint, very fine and fresh, SG 414. **£ 60**
- 1401** 1918 Bradbury 2/6 chocolate mounted mint example with small hinge remains, well centred, SG 414 Cat £160. **£ 50**
- 1402** 1918 Bradbury 2/6 pale brown fine used neat rubber CDS cancel, very fine, SG 415a. Cat £75. **£ 20**
- 1403** 1918 Bradbury Set of three basic values 2/6 chocolate (centred right, appears U/M), 5s rose-red and 10s dull grey-blue mounted mint examples with small remains, 10s is very well centred, SG 414, 416/7 Cat £960. **£ 280**
- 1404** 1918 Mulready Reproduction 'Stamp Collecting Aerial Souvenir' postcard from ARMY POST OFFICE / A/ 10 DE / 18 / S.20 flown Cross Channel France to London and Censor 7029 boxed h/s in violet. Retailing up to £150. **£ 48**
- 1405** 1918-19 Bradbury 5s rose-red very fine fresh hinged mint example SG 416 Cat £325. **£ 110**
- 1406** 1918-1919 Bradbury 5s rose-red hinged mint with small hinge remains, nice bright colour, SG 416 Cat £325. **£ 100**
- 1407** 1919 Bradbury: 10s dull grey-blue with centring right and fine hinged mint, very fine and fresh, SG 417. **£ 180**
- 1408** 1919 Bradbury: 5s rose-red with good centring and fine hinged mint, very fine and fresh, SG 416. **£ 130**
- 1409** 1924 10d turquoise-blue in bottom corner marginal pair mint and heavily hinged. SG 428 Cat £80. (4). **£ 26**
- 1410** 1924 Wembley set of two in unmounted mint blocks of four, 1d has vertical perf splitting, nice duo, SG 430/1, Cat £100 mint. **£ 40**
- 1411** 1929 £1 Black Postal Union Congress used with CDS of London with various faults, light crease / wrinkles, otherwise sound, SG 438 Cat £550 **£ 250**
- 1412** 1929 Postal Union Congress £1 black sound used example with neat parcel cancel, corner crease otherwise sound, SG 438 Cat £550. **£ 280**
- 1413** 1929 Postal Union Congress £1 black very fine unmounted mint example, lightly even toned gum, very fine and fresh, SG 438 Cat £750 for mint. **£ 450**
- 1414** 1929 Postal Union Congress 1½d purple-brown L29 (I) corner marginal control strip of 3 unmounted mint (perf split down left stamp) showing additional blob on ES variety (possibly different state), only listed on coil strips (sideways) interesting variety, SG NCom7f, var. **£ 100**
- 1415** 1929 Postal Union Congress 1½d purple-brown showing watermark sideways variety, unmounted mint, good perf, SG Spec. NCom7 (SG 436) Cat £90 for U/M. **£ 30**
- 1416** 1929 Postal Union Congress 1d scarlet showing watermark sideways variety, unmounted mint, good perf. SG Spec. NCom6 (SG 435) Cat £140 for U/M. **£ 48**
- 1417** 1929 Postal Union Congress 1d scarlet unmounted mint (gum wrinkles and bends) right corner marginal L29 control block of 4 with top right stamp showing broken wreath variety, scarce positional piece, SG Spec NCom6d Cat £200 mint. (Double to triple for unmounted). **£ 250**
- 1418** 1929 Postal Union Congress 1d scarlet unmounted mint PAIR with right stamp showing CO Joined variety, nice positional piece, SG Spec NCom6e Cat £225 mint. (Double to triple for unmounted). **£ 200**
- 1419** 1929 UPU Congress 1d scarlet in an attractive bottom right K29 Control block of 6 with centre top hinged mint, remaining unmounted mint showing Broken Wreath at Left variety (R19/12, top right stamp of the block U/M) Very nice positional piece, scarce, SG Spec NCom 6d. **£ 250**
- 1420** 1930's Two unused Business reply cards addressed to Bob Martin Ltd, Southport. Items on list Dog soap and Worm powders. **£ 10**
- 1421** 1933 (Feb) Postcomplete airmail envelope to Brazil bearing two £1 black Postal Union Congress, two 6d reddish purple and 5s rose-red Seahorse tied LONDON SW1 rubber cancels, with arrival backstamp of Rio De Janeiro. Vertical fold not affecting the stamps, rare and spectacular cover from Imperial Chemical Industries to same company in Brazil. SG 438. **£ 3800**
- 1422** 1934 ½d green Intermediate format bottom left corner marginal block of 4 cylinder 4 no dot showing 3 or V34 control printed mostly omitted, (Perf type 4 - 2 holes bottom margin) unmounted mint. Errors of the nature are rarely offered, scarce & unique! SG 439 var. **£ 250**
- 1423** 1934 Photogravure Cylinder control blocks of four incl 4d grey-green X35 Cyl11 no dot, 3d violet X35 Cyl 6 not dot, 2½d blue W35 Cyl 6 dot, 2d orange W35 Cyl 5dot (faint), Cat £ 135 as blks of 6. (4). **£ 25**

1424 1935 King George v 1/- + 3d on air service typed cover to New Zealand. With Air Mail Sydney cds on reverse.

£ 12

1425 1946 Victory 2½d ultramarine and 3d violet on 11 June 1946 King George VI first day cover. SG 491-492.

£ 20

1426 Balance of a mint collection of identified shades on pages incl 1913-22 ½d green, ½d dull yellow (apple) green, 1922 Cobalt green U/M left marginal single (Cat £40), J17 & K18 control singles, 1d bright scarlet, 1d vermilion, 1d bright carmine-red (Cat £30), 1d pale rose-red (Cat £30), 1d Carmine-red, then singles 4d, 5d, 6d, 9d (both) & 1s mint, Nice little lot. (28).

£ 65

1427 Booklets: 1912 (September) 2s0d black on red cover containing 18 1d and ½d x 12 with Inland Rates of Postage two staples are now rusted and affect the cover, each pane has slightly adhered in the past to the pages, clipped perfs on two sides, otherwise very fine for these, SG BB3 Cat £1300.

£ 280

1428 Postage Due: 1931 Wmk Block Cypher 5d brownish cinnamon in a lovely very fine used block of 4, couple of pulled perfs otherwise nice central CDS, SG D16.

£ 40

1429 Postal History ranges incl 1931 illus 1st flight to Kenya, 1d postcard to USA with US precancel postage due, 1929 Paquebot with HK cancel to Canada, 1916 censors (2), few P/S envs, regd etc. (12).

£ 22

1430 Propaganda Forgeries: Liquidation of Empire overprints on set of six George Sixth design in marginal singles on wavy line watermarked paper, very fine set of 6, Michel 9 IV c / 14IV c. Cat €800.1911-20 Post Office Savings Bank 1s blue and red x 3 singles used on vertical strip of three forms with BENHILTON SUTTON SURREY 1 SEPT 1923 CDS'S fine, SG POSB2.

£ 85

GREAT BRITAIN - EDWARD VIII

1431 1936 King Edward VIII 1 Sept 1936 first day cover with ½d, 1½d and 2½d with Sheffield cancel. SG 457 459/60

£ 45

1432 1936 Two covers & postcard with each of the King Edward VIII definitive values one on each. Dated Bedford 1 Sep 1936 first day of issue. SG 457 459/60

£ 25

1433 1936 Two covers & postcard with each of the King Edward VIII definitive values one on each. Dated Bedford 1 Sep 1936 first day of issue. SG 457 459/60

£ 25

1434 Postage Due: 1936-7 5d brownish cinnamon lightly mounted mint, 5d yellow-brown unmounted mint, both very fresh, SG D24, D24a Cat £130.

£ 42

1435 Twelve 1 Sept 1936 cancels on typed first covers with King Edward VIII ½d greens ten with Postmark Circle cachet.

£ 20

GREAT BRITAIN - GEORGE VI

1436 1937 (30 July) Registered plain cover sent locally in Aberdeen bearing 1½d red-brown block of 4 tied local FDI CDS's. Very fine.

£ 20

1437 1937 Four King George VI and Queen Elizabeth 13 May 1937 Coronation first day covers with 1½d marone. (three typed) SG 461. Note cancels on two are faint.

£ 20

1438 1937 King George VI 13 May Coronation 1½d maroon on first day cover from Lerwick Shetland. SG 461.

£ 12

1439 1937-47 Group of nice bottom left corner marginal blocks of 4, typically two stamps hinged, two are unmounted mint for 4d, 5d, 6d, 7d, 8d, 9d, 10d & 1s values, some pencil marks in margin otherwise nice blocks of 4. SG 468/474, 475. (8 blocks). Cat £160+.

£ 60

1440 1939 10s dark blue fine used CDS's showing blot on scroll variety, sound and fine, SG 478ab.

£ 32

1441 1939 10s dark blue fine used incomplete cancel showing dot on scroll variety, sound, SG Q32d Cat £75.

£ 28

1442 1939-48 Set of six high values mounted mint with hinge remains, nice looking set, SG 476/478c Cat £425.

£ 100

1443 1942 Wmk sideways unmounted mint for 1d, 2d & 2½d, SG 486a, 488a, 489a. Cat £48.

£ 18

1444 1942 Wmk sideways unmounted mint for 1d, 2d & 2½d, SG 486a, 488a, 489a. Good perfs. Cat £48.

£ 18

1445 1946 King George VI 11 June Victory set of two on first day cover. Note some toning spots. SG 491-492

£ 20

1446 1946 King George VI Victory set of two on registered first day cover cancelled Oxford. Torn open along top. SG 491-492.

£ 25

1447 1946 Victory 3d violet vertical pair unmounted mint showing Seven Berries variety on bottom stamp, fine, SG Spec. QCom9b cat £50 mint.

£ 28

1448 1947 UPU Delegation book in French and English for the Paris Congress, includes various photographs and a postal history from the Dockwra, stamps affixed included 1940s pale colour defins, 1939 low values 2/6, 5s & 10s ultr., 1940 Stamp Cent. set, 1946 Victory, Postage Dues 1937-8 set 8 (Cat £290), then some P.O. in Tangier, Postal stationery cards and envelopes, regd env, each glued or affixed to the pages. Marks on the outer cover otherwise fine. Only 296 of these were distributed for the Congress.

£ 125

1449 1948 £1 brown top value in fine used block of 4, sound, SG 478c Cat £104.

£ 40

1450 1949 Four covers with each of the King George VI 75th Anniv of Universal Postal Union on stamp one each cover. SG 499-502

£ 25

1451 1949 King George VI 75th anniv of UPU typed registered first day cover to London. SG 499-502. Note some toning on cover.

£ 22

1452 Booklets: 1937 3s black on red exploded booklet without stamps inside. Minor surface rub otherwise nice spacefiller, SG BD21 Cat £1900 as complete booklet.

£ 25

1453 Propaganda Forgeries: 1944 (Sept) set of six values ½d green to 3d violet as prepared by Germany on wavy line watermarked un gummed paper, fine, Michel 3/8. €500.

£ 200

GREAT BRITAIN - ELIZABETH II

1454 1953 Queen Elizabeth II 3rd June 1953 typed first day cover with set of four addressed to New Zealand. SG 532-535.

£ 20

1455 1953 Queen Elizabeth II June 3 1953 Coronation set of four on London registered cover. SG 532-535.

£ 25

- 1456** 1953-1976 Mint collection of mainly sets in stockbook including 1952 Wilding Tudor wmk set (Cat £100), 1955 Wmk Edward set (Cat £160), Graphite sets, 1960s better phosphor sets, nice clean lot with good cat value. **£ 125**
- 1457** 1960 GLO set on special London International Stamp Exhibition illustrated FDC bearing set 2 tied special Exhibition cancels, very fine and neat, Cat £200. **£ 65**
- 1458** 1960 London Stamp Exhibition illus cover bearing phosphor graphite set of 8 tied 1960 Exhib cancels reg to Middlesex. Fine. SG 599/609. **£ 40**
- 1459** 1960's Selection of twenty Queen Elizabeth II covers with Maritime Mail and Paquebot cancels includes Belfast and Southampton. **£ 20**
- 1460** 1961 Fifteen typed covers commemorating 50th Anniv. of First Aerial post 1911-61 with QEII 3d violets. **£ 20**
- 1461** 1961 Seventh Commonwealth Parliamentary Conference vertical strip of four unmounted mint (top stamp showing small paperclip indentation) with gold omitted from top stamp and partially progressively on the remaining three stamps (second stamp almost completely omitted, last two less so and mainly on the left side), complete with BPA 2014 certificate stated as genuine. Rare and important error on 30 mint examples believed to exist! SG 629a Cat £1800 for first error, plus partial omitted on remaining three stamps. **£ 850**
- 1462** 1961-1965 Illustrated FDCs mainly tied Alloa cancels, small range along with mint sets or blocks, all typed addresses for 1961 Parliamentary, POSB, CEPT with slogan cancel, 1962 NPY, 1963 FFH, Paris Conference, etc. Nice little lot. Very fine. **£ 75**
- 1463** 1963 (3 Dec) Opening of Trans-Pacific Telephone Cable plain ordinary first day cover from Bedford. SG 645 **£ 15**
- 1464** 1963 Red Cross Centenary Conference 31st May set of three on plain ordinary cover from Richmond. SG 642-644 **£ 13**
- 1465** 1964 20th International Geographical Congress set of four on 1st July 1964 ordinary cover. With Special Delivery cachet. SG 651-654. **£ 10**
- 1466** 1964 Tenth International Botanical Congress set of four on 5 Aug 1964 first day ordinary cover with Special Delivery cachet. SG 655-658 **£ 12**
- 1467** 1965 International Telecoms ordinary first day cover. SG 683-684 plus 1965 typed Post Office tower first day cover. SG 679-680 Plus 1964 Geographical FDC. SG 651-654 and 1964 Shakespeare Festival FDC. SG 646-650. (4). **£ 18**
- 1468** 1968 Airmail letter typed London-Mexico flight with special departure of British Olympic Team 7th Oct 1968 cancel. Mexico receiving cds on reverse. Plus similar cover with 4d. Unusual and rare items. **£ 15**
- 1469** 1968 Castles No Wmk Bradbury printing 2/6 black-brown in complete sheets of 40 showing plate numbers 9 (3 sheets), 9A (3 sheets), 10A (4 sheets), 11A, all very fine unmounted mint, SG 759. (11 sheets). **£ 75**
- 1470** 1968 Castles No Wmk Bradbury printing 5s red in complete sheets of 40 showing plate numbers 3A & 5A, all very fine unmounted mint, SG 760. (2 sheets). **£ 85**
- 1471** 1970-1980s First Day Covers accumulation in various cover albums mainly official FDCs typed or hand addressed, many nice commem sets etc, good qty. **£ 50**
- 1472** 1970-2013 Used collection in five Lindner hingeless printed albums and slipcase in Burgundy with several are the colour printed editions, very expensive new, 100s. heavy lot. **£ 50**
- 1473** 1970s National Health Insurance £2.45 black & blue, Windmill design PROOF perf SPECIMEN & affixed to Harrison & Sons printer's approval card. Superb fresh unused. Barefoot 735(var), unlisted these colours or value! Probably unique. **£ 100**
- 1474** 1970s National Health Insurance £2.66 blue & violet Windmill design PROOF perf SPECIMEN & affixed to Harrison & Sons printer's approval card. Superb fresh UN. Bft 735(var), unlisted as specimen. Probably unique. **£ 100**
- 1475** 1970s National Health Insurance blank value green & red Factory & leaves imperf design PROOF affixed to Harrison & Sons printer's approval card. Superb fresh unused. Barefoot 770(var), unlisted these colours. Probably unique. **£ 100**
- 1476** 1971 (24 Dec) Stamp Book panes x 4 different 2½p plus advert panes on illustrated First Day Covers neatly cancelled Southampton CDS's, neat printed sticker address. Fine. **£ 35**
- 1477** 1972 Wedgwood booklet panes on illustrated FDC with sideband pane with excellent perfs all tied Baralston special hand stamp mainly fine. **£ 35**
- 1478** 1976 500th anniversary of British printing set of four PHQ cards 29 Sep 1976 used. **£ 10**
- 1479** 1977 £1, £2 & £5 each in unmounted mint traffic light gutter pairs, fine SG 1026/1027/1028. **£ 16**
- 1480** 1977 Set of three high values £1, £2 & £5 each in traffic light gutter pairs unmounted mint, fine. **£ 25**
- 1481** 1983 Philatelic Commemorative Cover carried on yacht Giltspur from St. John's Newfoundland to Oporto Portugal with signature of Tom McClean. **£ 20**
- 1482** 1990 Mulready reproduction by Royal Mail for 150th Stamp Anniversary x 3 unused examples. **£ 15**
- 1483** 1991 Four official first day covers commemorating the Breakthrough 22 May 1991 during the building of the Channel tunnel. Limited number of 200 issued. **£ 15**
- 1484** 1992 Harrison High values in plate 1A bottom left cylinder blocks of 4 unmounted mint for £1.50 (Cyl. 4N, mark on one stamp), £2 (Cyl. 4F), £5 (Cyl. 7E) SG 1612-3, 1614, face £34, cat £128. **£ 40**
- 1485** 1997 Enschede Castle High values in plate 1A bottom left cylinder blocks of 4 unmounted mint plus 1992 Harrison £2 4F Cylinder block of 4, SG 1613, 1993/1996, face £46, cat £320. **£ 60**
- 1486** 1998 De La Rue printed presentation cards for 5 different Commem sets (includes Diana strip of 5, scarce in this format) each affixed to the card by neat hinges with a nice printed write up about the production of each set and stamp, these were issued by De La Rue who printed these folded cards as pre-issue publicity or presentation purposes so small numbers were prepared and distributed, ex John Harley Harrison's archivist. Useful opportunity. (5 diff). **£ 25**
- 1487** 1999 Illustrated colour cover commemorating 80 years since the end of World War I with Allied Victory Medal (copy) issued by Benham **£ 10**

1488 2006 Bletchley Park - Multi signed limited edition cover of 1000 for Bletchley Park WW2 Veteran cover bearing six stamps cancelled special Bletchley Park Post Office cancel, signed on reverse by four different service women who served there as WRNS in the war. Published by Chapman and Mitchell Covers. **£ 75**

1489 2010 KENTPEX three special covers bearing London Festival M/S, GV M/S & 1st Class stamp each tied ROYAL TUNBRIDGE WELLS PHILATELIC SOCIETY special cancels, fine trio. Limited edition of 30. **£ 18**

1490 2012 Olympics Torch Relay Covers collection by Mercury in two special binders including limited edition covers (9950 sets made) used along the torch Relay rally of 70 covers for Aberystwyth to Worcester (8,000 miles, 1,000 Communities, 70 Days), each cover for one of the 70 towns visited along with special cancel and 1st Class stamp for a different Sport from the Games. High original cost and very interesting and attractive. **£ 125**

1491 A selection of approx. thirty modern covers and postcards. Includes 2008 Pitcairn Study Group cover with autograph, 1989 Aberdulais Falls FDC with autograph, 1992 Liverpool versus Genoa UEFA cup cover and 1975 International air day special postmark. **£ 18**

1492 A selection of ten Queen Elizabeth II postal stationery including reply cards and postcards. Plus eight 1975 used Robert Burns air letters and six QEII 1950's covers. **£ 20**

1493 British Forces 1974-75 small group of official FDCs each set tied by FIELD POST OFFICE 352 cancels, 21 with some duplication, unaddr and mainly fine. **£ 20**

1494 First Day Covers - 1973 Commissioning of new parcel office 3 Jan 1973 Southampton, IDC Limited sponsored cover with set of three EC, printed addr, opening along the top, mainly fine, Retail Bradbury £140. Scarce. **£ 40**

1495 First Day Covers - 1974 Churchill set on Rotary Club of Paddington printed cover tied with Rotary Club, Paddington Golden Jubilee boxed datestamp, very scarce, Bradbury £250. **£ 125**

1496 First Day Covers - 1974 Fire Service set on printed cover tied with Cambridgeshire Fire & Rescue Service boxed datestamp, very scarce, Bradbury £200. **£ 100**

1497 First Day Covers accumulation EX-Dealer's stock of 18 bags containing the same 40 or so mainly all different FDCs from late 1970s to 1980s includes better incl Havering covers (retail £10 upwards each), group of Benham Great Britain Our Islands History with C/W adhs tied special cancel on gold embossed covers, special and better different postmarks, etc, mostly good condition and large qty of approx 700. (18 bags of 40). Enormous retail. **£ 80**

1498 First Day Covers accumulation EX-Dealer's stock of 19 bags containing the same 50 or so mainly all different FDCs from late 1970s to 1980s includes better incl Havering covers (retail £10 upwards each), group of Benham Great Britain Our Islands History with C/W adhs tied special cancel on gold embossed covers, special and better different postmarks, etc, mostly good condition and large qty of approx 950. (19 bags of 50). Enormous retail. **£ 100**

1499 First Day Covers accumulation EX-Dealer's stock of bags containing the same 20 or so mainly all different FDCs from late 1970s to 1980s includes better incl Havering covers (retail £10 upwards each), group of Benham Great Britain Our Islands History with C/W adhs tied special cancel on gold embossed covers, special and better different postmarks, loose

1960s to 1980s, odd better, large duplicated pile of 2004 Nelson covers (100+, 3 diff) with 1st class from Generic sheets or Jamaica \$100, Tristan Da Cunha £1 etc, mostly good condition and large qty, 100s. **£ 60**

1500 First Day Covers - Accumulation in carton of loose and in albums with strength in 1970s to 1980s special cancels, noted 1972 £1 new defn (4 with Windsor pmks), bag of approx 24 incl Havering sponsored covers (many cat £10+) plus some duplicated Havering covers incl 1983 Gardens with Blenheim Palace cancels (8 cat £20 each), 1981 Duke of Edinburgh award FDC (Cat £15 each, 8), bundle of 1979 Rowland Hill special cover with Mail Coach Run cancel Kidderminster (approx 40), plus many more, 100s. **£ 40**

1501 First Day Covers - Accumulation in carton of loose and in albums with strength in 1970s to 1980s special cancels, noted duplicated Havering covers incl 1980 Birds (17, cat £10 each), Gardens with Blenheim Palace cancels (10 cat £20 each), 1981 Duke of Edinburgh award FDC (Cat £15 each, 10), plus many more, 100s. **£ 40**

1502 First Day Covers - Accumulation in carton of loose duplicated throughout with strength in 1970s to 1980s special cancels, noted duplicated Havering covers incl 1983 Br. Army with Blenheim Palace cancel, 1980 Birds, 1982 Xmas Cutty Sark, 1979 Police with Metropolitan Police / J Division, Philart covers or cards incl from 1969, Stewart Petty special covers incl 1982 Darwin, Xmas, 1983 C/W, 1982 Maritime, 1981 RFDC 1-7, 1977 SJ posted in special posting box for Duke of Edinburgh Scheme at Buckingham Palace, plus many more, 400+-. Enormous retail potential. **£ 400**

1503 First Day Covers - Accumulation in small box of loose duplicated throughout with strength in 1970s to 1980s special cancels, noted duplicated Havering covers, 1982 Falklands £1 + £1 Rebuilding fund tied to HMS Invincible 1980 FDC, Benham covers 1983-4, 1979 YOC 9p on Palitory sponsored cvr (Cat £350 with full set), 1983 Fairs Milk Marketing Board (2, cat £25 each), 1982 Theatre Arts Theatre (Cat £45) plus many more, approx 100. Good retail potential. **£ 100**

1504 First Day Covers accumulation mainly loose and in binders with duplicated stock with better noted Havering official covers from late 1970s to early 1980s, 1977 Silver Jubilee collection of different postmarks, etc, mainly 1970s, good condition and large qty, 100s. **£ 35**

1505 First Day Covers extensive stock of STUART covers being an ex-Dealer's stock of around 17 different sets from late 1970s to early 1980s in bundles of 50 or less, noted 1976 Roses, 1984 Insects, 1979 Rowland Hill, 1982 Xmas, 1982 Textiles, 1979 Flowers, 1984 Heraldry, 1976 Caxton, 1981 Folklore, 1976 Xmas, 1985 Arthurian Legends, 1978 Coronation, 1982 Youth Orgs., 1979 Xmas, 1971 Chemistry, 1979 Elections, 1979 Dogs, 1975 Architecture, 1979 Rowland Hill M/S & set, mostly good condition and large qty of approx 850. Enormous retail. **£ 250**

1506 First Day Covers - Useful group of Havering official covers each with special cancels including 1980 Royal Mail flight from Exeter to Liverpool, 1983 Gardens Blenheim Palace carried on Mail coach, 1981 Fishing, 1981 Duke of Edin. Award 85th Squadron ATC, 1981 Disabled, 1983 Xmas, 1982 Cars Metro, 1979 Rowland Hill No.1, 1982 Technology, 1981 Xmas, etc, 24 different, mainly fine, Bradbury £320+-. Only 10% retail. **£ 32**

1507 GOLD REPLICAS - Attractive collection of 1980-1984 special covers with gold foil replica panel on each cover in six special binders, containing approx 150 different covers. High original cost. **£ 150**

1508 Post Office Training stamps: 1970s large mint blocks for a variety of values comprises 2p green (115 incl two panes of 50), 2½p magenta (115), 3p ultramarine (115), 3½p bronze-green (115), 4p ochre (115). Mainly fine. (575). **£ 200**

1509 Postage Dues: 1955 Edward Crown Wmk 5s scarlet on yellow unmounted mint, very fresh, SG D55. Cat £150. **£ 60**

1510 Postage Dues: 1955-57 5s scarlet on yellow key top value hinged mint, fresh and fine, SG D55 Cat £150. **£ 48**

1511 Postage Dues: 1961 ½d bright orange in an attractive complete unmounted mint sheet of 240 folded twice few wrinkled margins, SG D56. **£ 15**

1512 Postage Dues: 1961 ½d bright orange in an attractive complete unmounted mint sheet of 240 folded twice few wrinkled margins or minor perf splits, SG D56. **£ 15**

1513 Training School: Postal Stationery 1970's 2½d magenta envelope, addressed and overprinted 'SCHOOL SPECIMEN' and 2008 3p dark blue Letter card with boxed 'EDINBURGH POSTAL TRAINING SCHOOL' in black', Training School cds, then has additional gutter pair of 2p Postage Dues tied with large LEITH DELIVERY OFFICE cds and further boxed to pay cachet. Both items are very fine. (2) **£ 20**

1514 Two Scottish Post Office Board six specially commissioned paintings reproduced as Postcards. Card numbers 21-26 **£ 15**

GREAT BRITAIN - MIXED COLLNS

1515 1840-1951 Collection on leaves mint and used with useful run of material QV onwards including 1840 1d black (poor), 1870 ½d bantam (11), 1858-74 1d plates run used, 2d blue plates (6), 1856-1880 many vals to 1s (mixed), 4d verm. pl.13 Malta cancel, 1867 2s blue (few perf faults), 1867 5s rose pl.2 (faults cat £1500), 1873-83 2½d rosy-mauve (12), 2½d ultr. (6), 3d rose plates run, 4d sage-green pl.15 & 16, 4d grey-brown pl.17 & 18, 6d grey plates 13-16, 1883 to 5s, EDVII to 5s, Officials incl Board of Education EDVII 1d fu., GV to 10s, 1948 RSW set used, etc, very mixed but ideal for expansion. **£ 275**

1516 1841-1968 Nice original collection in Simplex springback a little jumbled from QV to QEII mint and used value in the earlier incl 1841 1d imperf, 1884 lilac and greens to 1s (varying condition), 1858-79 run of 1d plates 71 to 224 mainly complete fine used, 1856 1d stars blk of 4, few cancels on line engraved incl Guernsey, Surface Printed incl 1862-1880 4d red / vermilion (11), 8d orange used, 1883 6d on 6d fu., 1880 2½d rosy-mauve plates 1-17 used, 2½d ultramarine pl.17-23, 4d sage-green 15 & 16, 3d rose plates 4-21, 1s green plates 1-, 4-13, 1856 4d rose (2), 1s orange-brown pl.13 & 14, 1856 1s used 223 cancel, 1865 9d straw used straight edge, 1867 10d red-brown heavy used, 1862 9d bistre heavy used (dark shade), 6d grey plates 12-18, 4d grey-brown pl.17 & 18, 1887 to both 1s mint (or unused), Telegraphs QV 5s used, EDVII to 10d mint, GV 1924/5 Wembley sets mint, GV Seahorses to 10s, GV/GVI watermark varieties used, 1937 Coronation identified flaws used (11 diff), over 1500+ stamps, huge catalogue value. Nice original lot. **£ 1050**

1517 1911-1951 Mint sets and ranges on stockpages including 1912 GV set to 1s (Cat £250), 1924 set (Cat £110), 1924-25 Wembley sets, 1934 Photogravure set (Cat £50), 1937 set, 1948 RSW set, 1951 High value set of 4, good catalogue value. (155). **£ 160**

1518 1924-1994 Double mint and used collection includes 1924 Wembley U/M, 1929 PUC low vals set U/M, 1934 Photo.

set U/M, 1937 defin set U/M, 1939-48 set 6 with 10s dark blue mint, 1948 RSW set U/M plus set fu., 1952 Wilding set m, 1955 set mint, Wmk sideways to 3d m/U/M, Graphite sets incl U/M, P. Dues 1959 set to £1 U/M (Cat £65), 1970 set U/M, 1982 set U/M, 1994 set U/M. Useful pickings and good cat value. **£ 200**

1519 1929-1990 DAVO luxury hingeless printed album in dark blue with gold blocking, sparse run of issues, ideal new project, expensive new! **£ 40**

1520 Accumulation in a smaller BOX jumbled loose, on leaves, cards stockcards etc., noted 1935 Silver Jubilee mint booklet panes 1½ (8), GUI mint vals to 1s, GOV mint low vals incl. PUC to 2½d duplicated, 1955 Tudor 10d mint, 1887 to 1s used, few QV line-engraved, stash of 1937 Coronation used (100s) ideal for variety hunting, 1911 Aerial Post env in green used (faults), GOV used defins duplicated in envelopes, stash of 1881 1d lilacs used (100s), 1890 Penny Postage Jubilee cards incl. 1d red unused, 1950s-60s Castles duplicated used in stockbook, GOV Seahorses 2/6 (12), 5s (13), 1918 10s used, EDVII set to 1s used, etc., 100s. Good sorter lot. **£ 230**

1521 Accumulation in albums and stockbooks all periods mint and used with a huge variety of defins and commems, sets, duplicated ranges noted large empty Scott printed album 2000-2012 mostly with black mounts on empty spaces, QV 1841 2d blue imperf (3), 1854-57 1d & 2d stars, 1864 1d & 2d plates, 1887 to 1s, EDVII to 2/6 used incl 1s green and carmine (40+), Lighthouse hingeless album QEII to 1966 (pen marks on pages), GV seahorses good selection of 2/6 & 5s used for 1918-34 printings, etc, 100s. Heavy lot. **£ 210**

1522 Accumulation in flat box mint and used on stockcards, leaves, stockpages and loose, runs QV to modern noted 1873 3d rose pl.15 pair, 1957 Scout illus. FDC, 1890 Jubilee env 1d blue with unused card, 1967 Sterling Machins Cylinder numbers, postage dues incl 2/6 block of 20 used in 1957, EDVII CDS used singles plus 2/6 lilac (2), officials low values for different depts, Regionals with Cylinder blks of 6 to 63p face values, modern used to £10, 1951 £1 mint, Guernsey Wartime blued paper set 2 m, range of QV surface printed on dealer cards, pre decimal booklets, GV Seahorses 2/6 & 5s range, etc 100s to sort through. **£ 300**

1523 Accumulation in smaller box with 100s on stockcards, stock pages, leaves, loose in packets, covers and few FDCs better noted incl Officials low values mint on pages, 1995 Mitchell Spitfire commem medal cover, EDVII to 1s, mint miniature sheets, Wildings in mint blocks, 1985 Trains FDC tied House of Commons CDS, 1983 Gardens FDC tied House of Lords cancel, mint regionals, stockbook with well filled mint ranges incl Wildings, wmk varieties, postage dues, GVI to £1 used, 1980s £1.41, £1.60, £1.50 pair mint, EDVII duplicated used values, GV Seahorses to 5s, 1881 1d lilac mint & used incl postmarks, 1841-64 line engraved, 2008 Wrens Cathedral coin cover, 1887 to 1s used, etc, 100s, good sorter. **£ 180**

1524 Accumulation in smaller box with 100s on stockcards, stock pages, leaves, loose in packets, covers and few FDCs better noted incl Bank of England test banknote, 1960s Castles duplicated on cards, GVI mint, couple coin covers, GV shades used, 1960s commems in mint blocks, EDVII duplicated, 1935 Silver Jubilee 2½d blue W35 control 34. cyl strip 3, plus low values booklet pane, wmk varieties, 1966 World Cup Willie postcard used, mint regionals in blocks, 1957 Jamboree illus. FDC, 1934 Photo. set mint, 1937 set mint, 1883 5s rose used, 1980 Authoresses 12p mint block of 25 one showing missing P variety, 1971 Wedgwood booklet (straight perfs) 1934 Re-engraved set 3 used, etc, 100s, good sorter. **£ 185**

1525 Accumulation in smaller box with 100s on stockcards, stock pages, leaves, loose in packets, covers and few FDCs better noted incl 1937 used definitives incl 11d plum x 30+, 1971 Wedgwood booklet (trimmed perfs on side), GV Seahorses 2/6 (10), 5s (6), 10s, 1948 RSW set f.u., 1951 Festival 4th May illus cvr, 1985 Trains FDC tied House of Lords CDS's, stockbook (c1100) with 1887 duplicated values 1½d (30), 3d (24), 5d (15), 6d (23), 9d (7), 10d (10), EDVII similarly duplicated values incl 1s (12), 1940 Stamp Cent FDC, Embossed cut outs, 1949 Philatelic Congress regd printed cover, 1893 5d on recd 2d P/S env, 1966 WorldCup Willie postcard used, 1957 Scotts illus FDC, 1935 SK booklet (No.303 faults), QEII 3s booklet (Nov.58), 5s booklet (Jan 59), 1951 set to £1 mint etc, 100s, good sorter. **£ 350**

1526 Accumulation in various albums and stockbooks with good range of material including loose-leaf printed album 1971 to 1990 mainly used, GV to 1960s unmounted mint blocks in two stockbooks, 1988 & 1989 Yearbooks, QV to modern in stockpages duplicated incl a few QV imperfs to 2d, 1d plates run, surface printed incl 3d rose pl.5-9, 1880 5d indigo, Govt Parcels QV 9d used, 1918 2/6 (2), 5s sound used, 1934 Re-engraved 2/6 (3), GVI wmk varieties, ½d pale orange bklt pane 6 cyl.84, IOM booklets and prestige booklets with face of £70+, 1963 Red X 3d pair with doctor blade flaw, Wildings in blocks, Sterling Machins booklet panes, Windsor collection m & u incl EDVII 1d A11 control mint, QV 1d plates, 2d plates etc, 100s., heavy lot. **£ 250**

1527 Accumulation in various albums and stockbooks with good range of material including useful Wildings mint and used duplicated but also watermark varieties, different printings, Graphite's, few booklet panes, QV line engraved 1841 imperfs mixed range (14), 1864 1d plates (58), 1887 & EDVII to 1s used, stockbook incl EDVIII mint blocks, GVI mint duplicated sets and ranges, sparse Windsor album, large binder with many Hagners QV to QEII used incl GVI to £1, 1934 Re-engraved Seahorses 2/6 (5), 5s (5), 1934 Photo set, 1924 to 1s, 1918 Seahorses 2/6 (3), 5s red (4), 10s (faults), 1887-1902 duplicated to 1s, small range of surface printed (faults), 1924 Wembley 1d mint blk of 4, 1925 1½d mint, 1951 high values duplicated used, etc, 100s., heavy lot. **£ 285**

1528 Accumulation in various albums and stockbooks with good range of material including useful 1960s Castles heavily duplicated to £1 for diff printings, Windsor springback album with QV-QEII colln incl few officials, P.Dues, regionals, remaindered but good qty left mainly used, useful stockbook QV onwards incl 1864 2d plates (10), 1856 4d rose (5), 1862 4d red (2), 1883 2/6 (3), 5s (4), Govt Parcels QV 1½d pair, 6d & 9d used, 1918 Seahorses 2/6 brown (15), 1939 set 6 used, 1937 set mint, 1937 Coronation colon variety used, Ray flaw in A37 Cyl 19 no dot strip of 4 mint, 1959 P. Dues to 1s mint, 1914 to 1s used, 1950 wmk swys strips of 4 mint, large binder of specialised Wildings mint and used many identified by phosphor, watermarks, some minor flaws etc, large binder of 1960s cylinder blocks, plate blocks mint, etc, huge amount of material, 100s. **£ 480**

1529 Accumulation in various albums and stockbooks with good range of material including useful 1950-1960s Comems mint in sets and identified minor varieties (many), Windsor springback album with QV-QEII colln incl mint QEII and few used QV onwards, regionals, remaindered but good qty left, Wilding set on stockpage, Graphite's set mint, Frama set of values to 16p mint, 1974 1p & 1½p self-adhesives, Postage dues binder with vals to £5, pre decimal on paper incl 2/6 in blocks, stockbook with jumbled Wildings mint for different printings incl blocks of 4, 6 or 8, Tudor or Edward Crowns, then later Multi Crown to 1/6 duplicated mint, some cylinder positionals up to 1/6, Sterling Machins incl large mint blocks,

QEII comems incl blocks mint from 1953 Coronation onwards, Utile springback incl 1939 set 6 used, 1948 RSW set used, GVI incl few control mint blks of 4, large binder of Decimal Machins mint identified, etc, huge amount of material, 100s. **£ 425**

1530 OLD TIME Ledger album with useful 1840 to modern noted 1840 1d black (no margins), 1854 2d blue with arc postmark and numeral, 1858 2d blue with K in circle cancel, 1856 4d, 6d & 1s, 1862 3d, 4d, 6d & 1s, 1865 3d, 4d, 6d, 9d bistre pl.4, 1s pl.4, 1873 6d grey (SG 125 Cat £300) good used, 1876 8d orange sound used (Cat £350), 1891 £1 green used with red ink marks (Cat £800), 1883 9d green CDS (toned), 2/6, 5s, 10s, EDVII 2/6 (2 one with Vico St CDS), 5s carmine (2), 10s ultramarine CDS used, £1 blue-green with Registered WDO oval cancels (Cat £825), Seahorses GV 2/6 yellow-brown (faults), 1915 DLR 10s blue (Cat £875), GVI high values, QEII comems used, useful catalogue value. 100s. **£ 850**

GREAT BRITAIN - MIXED P. HISTORY

1531 KINGS: Jumbled ranges on Hagners in a binder includes 1908 EDVII 1d embossed P/S env uprated with 3 x ½d green to Switzerland, 1911 ½d EDVII & GV 1d pair to USA, 1911 EDVII 1d P/S uprated GV ½d & 1d to Switzerland, GV definitives on registered letters to Germany, 1935 SJ 1d & 2½d on plain FDC from Bristol, ½d & 1½d on separated FDI cvrs, 1933 Imperial airways flight cvr to India, three kings combination covers 1937 (10 May), 1948 Olympics FDC plain cvr, 1948 mixed franking regd cvr to USA with PASSED BY PHILATELIC ASS. signed and dated in violet oval, etc, intr group. **£ 45**

1532 Postmarks: Identified range on various leaves in a binder with some write up incl EDVII Krag experimental lined cancel 1907 '3', 1904 '4', 1904-05 wavy lined inside straight lines cancels, 1905 '5', Douglas IOM, 1902 London wavy line Boston machine with QV 1d lilac, 1907 Bickerdike machine incl on newspaper wrappers, 1902 EDVII 1d P/S with Hey Dolphin seven bars trial '1C', QV singles (mixed) with part Azemar or Hoster cancels (13), etc, intr lot. **£ 50**

GREAT BRITAIN - OFFICIALS

1533 Army Official: 1896 ½d vermilion heavily mounted mint with paper remains, part original gum, showing OFFICIAL for OFFICIAL variety, SG O41a Cat £300. **£ 65**

1534 Army Official: 1896-1901 2½d purple on blue unmounted mint, corner bend otherwise superb and fresh, SG O44 Cat £50. **£ 18**

1535 Army Official: 1896-1901 6d purple on rose-red a superb unmounted mint example, extremely fresh, scarce so fine, SG O45 Cat £110 for mint. **£ 110**

1536 Government Parcels: 1883 9d green fine used neat CDS with a few toned perfs showing overprint break in top of P in Parcels variety. Accompanied by 2019 RPSSL Certificate. SG Spec. L20, O63. Cat £1200. **£ 400**

1537 Government Parcels: 1883-86 9d dull green a fine used example with fantastic colour and neat circular barred parcel postmark, well centred and nice premium example of these, SG O63. Cat £1200. **£ 300**

1538 Inland Revenue: 1885 1s dull green, sound used with two dumb strikes of blue-black barred parcel cancels with good colour and perfs, a scarce stamp SG O7 Cat £1900. **£ 200**

1539 Inland Revenue: 1889 1s dull green a lovely fine used example with two incomplete CDS cancels, with nice perfs and excellent colour, SG O15 Cat £375. **£ 80**

1540 Inland Revenue: Two QV OHMS covers one used Carlisle to Penrith & one unused envelope both bearing 1d lilac, faults, unused env has creases. (2). Cat £60 on cover. **£ 25**

1541 Royal Household: 1902 1d scarlet superb fresh very lightly mounted mint example complete with 1998 Philatelic Expertising GB (Ltd) Certificate. Superb SG O92. Cat £325. **£ 160**

1542 Westminster presentation folder containing a written up selection of 16 different examples incl Office of Works ½d & 1d EDVII CDS used (cat £180 each), Board of Education 1d carmine CDS used, Inland Revenue seven vals to 6d grey, etc, mainly sound, good cat value. (16). **£ 100**

GREAT BRITAIN - CHANNEL IS

1543 1948 (10 May) Third Anniv. of Liberation illustrated typed first day cover. SG C1-C2. Plus another FDC on plain cover. **£ 15**

1544 1948 Third Anniversary of Liberation illustrated colour 10 May 1948 typed first day cover. SG C1-C2. Very minor crease. **£ 12**

GREAT BRITAIN - ISLE OF MAN

1545 1849 (17 Sept) Entire Letter Thornhill to Douglas manuscript Paid & 2' charge mark with Ramsey / Isle of Man single undated handstamp in blue alongside DOUGLAS ISLE OF MAN dated double arc in blue mainly fine and decent strikes of the IOM cancels. **£ 125**

1546 1973 Postage Dues set of values in complete sheets of 100 unmounted mint, without A imprint after 1973, set of 8, SG D1/8a. Cat €4500. **£ 300**

1547 Registered postal stationery envelopes large and medium sizes with uprated cancels 1975 CTO including G (2), H (2) & K sizes Uprated 6p & 12½p in violet. Fine (5). **£ 20**

GREAT BRITAIN - JERSEY

1548 1941 Arms ½d green and 1d red both in imperf panes of 25 unmounted mint on white paper, attractive forgeries. (50). Cat £225 a pair as genuine. **£ 40**

1549 1942 (29 Jan) ½d green PAIR tied to cover sent locally on First Day of Issue with right hand stamp showing dark spot before 2 in right tablet variety, SG Spec. JW21f. Nice combination of FDC and variety in a pair. **£ 20**

1550 1964-2000 Lighthouse luxury hingeless printed album in dark green well filled with mainly unmounted mint sets and partially complete incl some miniature sheets and sheetlets, great lot for expansion, good cat value. **£ 55**

1551 Registered postal stationery envelopes large and medium sizes with uprated cancels 1975 CTO including K size Uprated 6p & 12½p in violet (2), Official uprated 28½p plus 11½p, G Size uprated 17½p on 22½p (2), plus 3 ordinary unused. Fine (8). **£ 25**

GREAT BRITAIN - GUERNSEY

1552 1940-45 Stamp Centenary 2d orange two bisects on paper (one with crayon line), 1944 (12 Apr) cut down card with 2½d ultr. tied FDI CDS (few tones), 1945 Cover with ½d, 1d & 2½d tied 16th June wavy line machine cancel (tone spotting), then Anniversary of Liberation set of two in blks of 4 on regd cover to UK tied 10th May 1948. Nice little group. **£ 30**

1553 1941 (10 Feb) Typed cover bearing 1940 Stamp Centenary 2d orange bisected and tied GUERNSEY CDS, fine. **£ 24**

End Of Auction - Thank You



613



634



546



633



500



635



913



136



915



869



535



536



952



Ex 434



874



1461



962



778



1341



1368



609



338



1324



Ex 1453



1347



469



Ex 1103



991



1407



483



1537



723



901



1006



1106



1105



1116



684



1107



81



625

481

UNION POSTALE UNIVERSELLE
GAMBIA (GAMBIE)
POST CARD
THE ADDRESS ONLY TO BE WRITTEN ON THIS SIDE.



SPECIMEN

THE ADDRESS ONLY TO BE WRITTEN ON THIS SIDE.
LA CARTE ADRESSE EST DESTINEE A LA REPONSE.

POST CARD
SIERRA LEONE
ADDRESS ONLY TO BE WRITTEN ON THIS SIDE.



SPECIMEN

1015



REGISTERED LETTER
THIS LETTER MUST BE GIVEN TO AN OFFICER OF THE POST OFFICE TO BE REGISTERED AND A RECEIPT OBTAINED FOR IT.



REGISTERED LETTER.
THIS LETTER MUST BE GIVEN TO AN OFFICER OF THE POST OFFICE TO BE REGISTERED AND A RECEIPT OBTAINED FOR IT.

THE STAMP TO PAY THE POSTAGE MUST BE PLACED HERE.

1014

SPECIMEN

SPECIMEN

59



REGISTERED LETTER.
THIS LETTER MUST BE GIVEN TO AN OFFICER OF THE POST OFFICE TO BE REGISTERED AND A RECEIPT OBTAINED FOR IT.

REGISTERED LETTER.
THIS LETTER MUST BE GIVEN TO AN OFFICER OF THE POST OFFICE TO BE REGISTERED AND A RECEIPT OBTAINED FOR IT.

THE STAMP TO PAY THE POSTAGE MUST BE PLACED HERE.

SPECIMEN

1013

856

REGISTERED LETTER.
THIS LETTER MUST BE GIVEN TO AN OFFICER OF THE POST OFFICE TO BE REGISTERED AND A RECEIPT OBTAINED FOR IT.
THE ADDRESS MUST BE WRITTEN ON THIS SIDE.



UNION POSTALE UNIVERSELLE
LEEWARD ISLANDS (LES SOUS LE VENT)
POST CARD
THE ADDRESS ONLY TO BE WRITTEN ON THIS SIDE.



SPECIMEN

811

FEE PAID.



1295 Front & Back

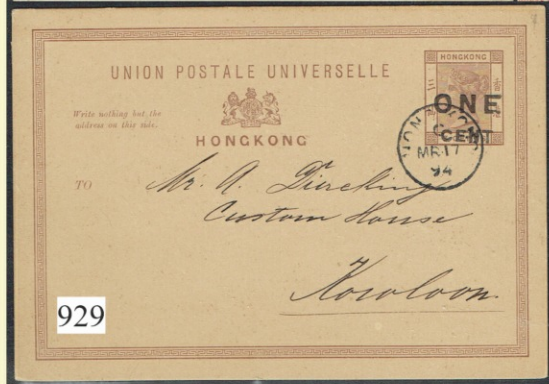

1267

To be posted at the Houses of Parliament only.
Post Paid.—One Penny.—Weight not to exceed $\frac{1}{2}$ oz.

Alfred L. ...
Castle
Newcastle
Ireland

1304



CARD
WARD ISLANDS
ADDRESS ONLY

Ex 810

(Temporary.)

To be posted at the HOUSE OF LORDS only.
Post Paid.—ONE PENNY.—Weight not to exceed $\frac{1}{2}$ oz.

Mr Shaw
Gardener
Piddersley
H. Penkridge

1266

UNION POSTALE UNIVERSELLE
TOBAGO (TABAGO)
POST CARD
THE ADDRESS ONLY TO BE WRITTEN ON THIS SIDE.



SPECIMEN

Ex 1137

Alexander Christie Esq
Contractor
Temperance
Pennyl

270



Christie Esq
Chicksville
Ohio
U.S.



269

Horace ...
No 25 ...
The United States of America

414

Christie Esq
Temperanceville
Pittsburgh
U.S.



271

311

CEYLON-INDIA SPECIAL AIR MAIL

(First Flight.)



To

BEERINDRA KUMAR & Co.,
PHILATELISTS
SAHARANPUR,
INDIA.

From

J. C. E. Ferdinands,
P. O. Box 216,
COLOMBO.

946



Calcutta

721



158



1075



1077



268



722



1248

605

Annabella Shepherd Esq

Collector

Beverly

*Wykeham
Penny Post*

1839



Cosma Sigalò

*Sira
Spinfantland*

1229

844

M^r John Walker

Merchant in Silbirk

Bartham

by Carlisle Bagg

1792



*Signor
Franco Pescia in Filippo
Genova*

1249

*Missent to
Kingston*

Ship Surgeon

with Robert Surgeon

W. Surcouf



1232

1227



TRURO

1834

Single Sheet

**HELFOURD
526**

W. St.

Edinburgh



1241

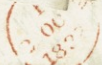

**CELAM
OCT
1792**

*Lady ...
Argyle Street
London*

1228

1245

For Mr
Kendal
by Post
and Advocate M. F.
George Street
Edin

1246

HULL
FEB 27
1839
TWO SHILLINGS

1240

8
FEB 8 1839
100 LBS

1253

Creswell Pigott Esq
Wrayton
Salop
Paid

1230

ATTORNEY
Colonel
Lieut William L. Esq
at Mr. Colcloughs
Barristers
Barrington Square
Hot Market

1250

road or place of Banfor
this
PAID
MY 5
1840
Mrs Maudles
Gymshyd
Bangor
Wrexham

1252

May 17 1840
Mr. Henry
LIVERPOOL
Mr Thomas Cranston
Writer to the Signet
George Street
Edinb

1226

SWIFT
PAGODA

BY AIR MAIL
PAR AVION

CONTENTS IN ENGLISH.

SEMI-MALAYA
SINGAPORE
MALAYA
SINGAPORE

TEO CHEW SENG, Esq.,
SAN RIN KYOKU,
NEGRI SEMBILAN,
SEREMBAN.

2602
12
8-14

833

ネギリ
スレ
ベ
ン
市

山
林
局

香
ち
セ
レ
紙

s/s "Dakota"

Messrs Ralph M. Ward.
No. 17 Battery Place.
New York. U.S.A.

15 West Battery

616

BINNENLANDSCHE POSTWAZSEL RD

No. W. 2. 113

Gids. Koepfch. Cla. Sen.

Handteekening postambtenaar.

VELDPOST
DISTRIBUTIEK 25

894

郵便はがき

檢閱済

ALAMAT

894

832

895

OPENED BY CENSOR

NEW GUIN

Mrs Jack Murphy,
Yarborough Stads,
Quemisky,
England

895

O. A. S

J. K. St John
33. Beverley Road
Anerley. S. E 20
London
England

130

寄呈羅網味達功行教堂在鄰大溪堤門牌

金和信公司大啟

828

828



731



739



735



737



756



388



836



1024



236



74



76



1156



147



1539



1541



342



786



668



789



869



900



328



327



516



162



815



1165



417



416

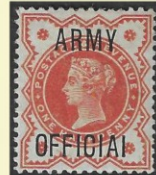

1533



1155



1160



1189



1185



1187



1188



1186



323



134

Selling your collection? Inherited a Stamp estate?



We buy stamps, postcards, and postal history.

Over 30 years of experience appraising stamp collections from all countries.

- **FREE valuation at our offices in Cheshire**
- **Cash offer the same day**
- **Bulky collections or estates can be collected from you**



THE STAMP GROUP
Philatelists & Auctioneers

Call one of our experts today on:
01606 40047

View our online guides to selling at:
www.stampgroup.net

View and buy Online

at: www.stamp-collections.co.uk



- **FREE delivery**
- **Trade prices**
- **No premium**
- **100% Satisfaction Guarantee**

Over 2000 stamp collections updated weekly
from £250 to £10,000s.



THE STAMP GROUP
Philatelists & Auctioneers

All lots sold intact
Call: 01606 40047



All major
Credit Cards
accepted

TERMS AND CONDITIONS (Revised 01/02/2018)

1. ISG Ltd Trading as The Stamp Group upon acceptance of a bid will ensure the highest bidder will be the Purchaser, at one increment above the second highest bid or Reserve. Bids may be entered in the confidence that lots will be secured as cheaply as other bids, or reserve permit. The placing of a bid constitutes acceptance of our terms and conditions. We do not accept "Buy" bids.
2. All Bids must be received by 1.00p.m. on the sale date.
3. Bidding is increased by the following increments:
Up to £50 - **£1**, £50-300 **£2 or £3**, £300-500 - **£5**, Over £500 - £10, £20 thereafter.
4. Estimates are conservative, and take into consideration any faults which may be present. All descriptions are carefully constructed and lots genuine unless otherwise stated. A reserve of 80% Estimate applies, and lower bids will not be accepted. Most lots realise between 10% above or below estimate. All lots are offered by non VAT registered vendors, or registered traders selling on a tax inclusive basis. We operate the Global Accounting system. Lots on occasion may be withdrawn at any time.
5. A Handling Charge per lot of 15% shall apply to the hammer price.
6. Postage and Packing is added at cost, insurance is extra if required.
7. An interest Charge of 5% per month, or part month, will be applied to overdue accounts.
8. Photocopies are available of small lots at 20p per black & white sheet or £1 per colour sheet remittance in advance please. Scans sent via E-mail are free, within a reasonable amount of pages.
9. Postal Viewing is available to known clients at cost. Lots must be returned before the sale date.
10. Settlement may be made by cash or cheque or **MasterCard/Visa/Switch/Maestro** credit or debit card for which **No surcharge is made**. Cheques drawn on an overseas bank should include the equivalent of £8 GBP to cover bank costs, the same applies to sending payment via bank transfer, quote your invoice number and advise us. Payment in euros by cash accepted at no extra cost call us for the daily rate. Instalments or staged payments are available for purchases over £300, please call for details before bidding.
11. Extensions on single items will be considered for certification only before bids are accepted, lots must be paid for and fees paid for certification if you require us to send it. A full refund of the lot and H/Fee will be given if the lot is misdescribed, Not the Certificate cost.

Postal Bidders

Personal, Postal, Telephone, Answer phone, Fax or E-Mail bids are accepted, subject to their receipt at our office by 1p.m (8am for fax and e-mail) on the day of the sale. Lots purchased may only be returned if 'not as described' providing such action is taken strictly in accordance with Conditions of sale (i.e. written notice within 7 days of receipt, return of material within 30 days of auction). Lots are NOT supplied 'on approval'. We make every effort to ensure problems are quickly and amicably resolved. Lots will be forwarded as soon as practicably possible but please allow up to 21 days after auction by the most practical and economical method. Bulkier sendings will be despatched by 2-3 day carrier service. Postage or Carrier/Packing/Insurance costs shall be borne by the Purchaser. Instructions to use less reliable alternatives will be adhered to, but at the Buyers risk. We are conscious of the need to minimise this burden and high denomination commems will be used whenever possible.

Settlement to be made within 7 days of receipt if invoice. Lots unpaid for after 30 days will be defaulted and the purchaser reported to the PTS and ADPS and bids for future sales disregarded. Sole title of all lots remains with The Stamp Group until payment has been made in full.

OFFICE HOURS 9am to 5pm Monday to Friday, Caller by appointment only.

The auctioneer acts as 'agent' only and shall not be liable for any default of the purchaser or vendor.

WE DO NOT LEVY A SUBSCRIPTION BUT ASK FOR AT LEAST ONE BID PER 3 CATALOGUES TO ENSURE A CONTINUED SUPPLY



911



885



346



1068



1064



876



877



881



428



421



888



427



440



451



422



889



890



674



675



798



Ex 862



636



438



797



Ex 1112



538



1171



914



1322



1108



Ex 49



Ex 834



741



809



Ex 649



Ex 255



1414