



Public Auction 369

Tuesday

17th October 2023 at 2pm

THE STAMP GROUP

Philatelists & Auctioneers

Tel: 01606 40047 - Fax: 01606 41584



161



493



492



491



429



638



359



342



345



301



130



Ex 578



257



367



637



435



639



Ex 434



640

Public Stamp Auction - Property of 31 vendors

Stamps and Postal History of the World

To be held at:

The Bowdon rooms, The Firs, Altrincham, WA14 2TQ



189



190



154



155



344



271



422



494



454



438



531



528



213



470



572

Sale Number 369 - Tuesday 17th October 2023

NEW VENUE

To be held at:

The Bowdon rooms, The Firs, Altrincham, WA14 2TQ

AUCTION STARTS AT 2.00 P.M.

VIEWING times: On the auction day from 9.30am to 1.15pm

Viewing at our offices prior to the sale by appointment

267 Middlewich Rd, Northwich, Cheshire, CW9 7DR - Tel 01606 40047

Bid and view on our website at www.stampgroup.net

TERMS OF BUSINESS

POSTAL BIDDERS: POSTAL BID FORM AT THE BACK OF CATALOGUE. SUCCESSFUL BIDDERS WILL BE NOTIFIED BY PROFORMA INVOICE. CREDIT CARD PAYMENTS DESPATCHED IMMEDIATELY.

TELEPHONE BIDS: THESE CAN BE MADE PRIOR TO THE SALE BY RINGING 01606 40047. IF YOU WISH TO BID 'LIVE' DURING THE SALE PLEASE TELEPHONE TO BOOK YOUR CALL.

ROOM BIDDERS: PAYMENT BY CASH, CREDIT OR DEBIT CARD (no surcharge), CHEQUES UP TO £50 TO KNOWN CLIENTS OR BY PRIOR ARRANGEMENT

PLEASE NOTE: A BUYERS PREMIUM OF 15% (INCLUSIVE OF VAT) WILL BE ADDED TO YOUR INVOICE. THIS WILL BE ITEMISED SEPARATELY

Situated less than 1 mile from the previous Hotel

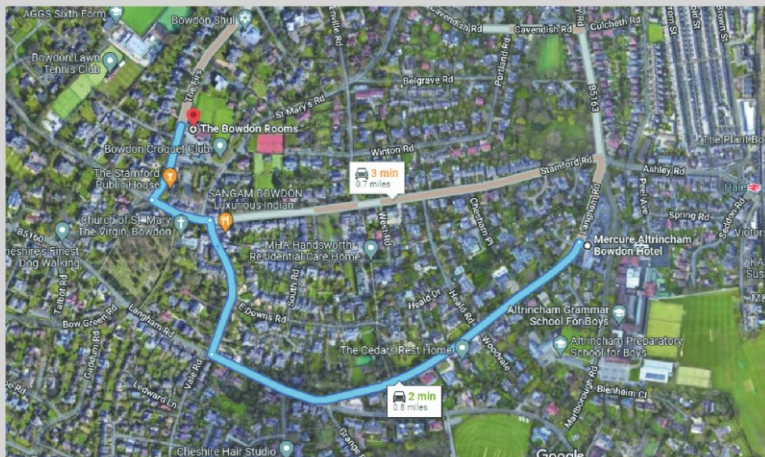

CAR PARKING: THERE IS AMPLE ON SITE PARKING WHEN TAKING DELIVERY OF BULKY OR HEAVY LOTS CLIENTS MAY DRIVE TO THE DOORWAY OF THE AUCTION ROOM TO LOAD.

REFRESHMENTS: FREE DRINKS ARE AVAILABLE IN THE AUCTION ROOM.

SMOKING/VAPES IS NOT PERMITTED IN THE AUCTION ROOM AT ANY TIME



366



369



304



315



365



Ex 566



442



620



148



285



284





Ex 175



220



Ex 198



Ex 488



Ex 519



539



537



Ex169



Ex 210



Ex 616





Ex 297



Ex 181



109



Ex 527



Ex 581



Ex 416



Ex 525

Turbinen-Schnelldampfer „Europa“

Ocean Comfort Company m. b. H., Bremerhaven

*Mr. Nesni
Mare de l'Inde
d'avant
d'ava d'avan
ist done vid
vestre de ena
poler*

MIT LUFTPOST

PAR AVION

DEUTSCHES
RECHEN-
WIEN
YORK
8.32
WORLD-DEUTSCHER
LLOYD
EUROPA

Gilbert Express

Zugama Matko

Office of First Address

212 10th Ave

Mit Voraustflug nach New-York

Verwar. Ny

KATAPULTFLUG
Via Steamship Bremen
and Air-plane
Ship-to-Shore.

Par Avion
By Air Mail

UNITED STATES POSTAGE
20 CENTS

1870 GEORGE ROUFFE 1920
VINCENNES 2

INTERNATIONAL AIR MAIL
2 CENTS

VIA AIR MAIL

Paul K. Owen
40 Mr. H. Noorman
145 Rue Louis Nap
Brussels

„Mit Luft“
YORK
JUL 26
2 P.M.

Mit Luftpost befördert
2.

KATAPULTFLUG

D. „BREMEN“

des Norddeutschen Lloyd
nach

BREMEN. 2. 8. 1929

U.S. POSTAGE
AIR MAIL
6 CENTS

U.S. POSTAGE
AIR MAIL
6 CENTS

Par Avion
By Air Mail

VIA AIR MAIL

STEAMSHIP "BREMEN" AND AIRPLANE
SHIP TO SHORE.

TO. MULLER & CO.
HAMBURG, Feldstrasse 46 (GERMANY)



Ex 501



Ex 129



Ex 490



Ex 419



Ex 518



Ex 504



311

Ex 252



Ex 181



Ex 576



Ex 245



360



325



349



347



354



632



Ex 343



253



346



357



408



348



306



319



324



353



351



356



Ex 579



355



Ex 372



310



309



303



312



314



316

1840. Letters in lower corners.
Wmk A. Imperf



5 260 P2 2 (black)
LF

5 P1
PMS-SHAPED MX

1841. Letters in lower corners.
Wmk A. Imperf



8 (red-brown)

14 (white lines added)

1847-54. 6d. wmk B, others unwatermarked. Imperf



1844

81 Blue Postmark
PEARCE & HOLBECH



59



57



54 55



509
1847
OC
UNUSED
CAT
L575



140

1854-57. Letters in lower corners

Wmk A. Perf 16

Wmk A. Perf 14



128
FU

12
ORANGE
BROWN

(Z4)
PMS used



17 (red-brown)
+12

(Z19) 19



24 (red-brown) 23



23a

Wmk C. Perf 16

Wmk C. Perf 14



VFM
(Z4)

29
Red Brown



36 (red)



36a



40 (red)
Rose red



large 34 grater



25

1855-57. No corner letters. Perf 14

Wmk D

Wmk E

Wmk F

Wmk G



142
denin 62 90



64



(22a) 66a 40



70



72 + 73

381



337

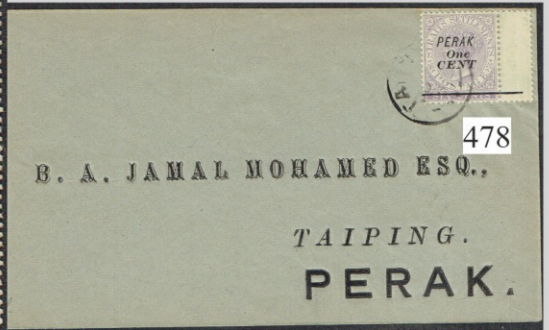

478

B. A. JAMAL MOHAMED ESQ.,
TAIPING.
PERAK.

140

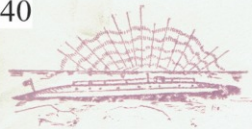

WILKINS-ELLSWORTH TRANS-ARCTIC SURVIVORS' TRIESTE

BERGEN TO NORTH POLE

SIR ROBERT WILKINS

4% GENERAL DELIVERY

LONDON ENGLAND

LONDON TO NORTH POLE



Herman Eisele,
707 Engineers Bldg.,
Cleveland, Ohio,
U.S.A.

90



Concorso
27. III. 1914
Nautische
Fahrt von
San Marco
Scaglien -
A. Karstner.
Der Boot hat
gestern auf
Pauze wieder
gute Dienste
geleistet.

Forschungsschiff Y „Adria“
des Vereins zur Förderung der naturwissenschaftlichen Erforschung
der Adria in Wien. Triest & K. zoologische Station.
Konvoiere sind noch ihre letzten! Normal!
Kriegler! Mast!
Kriegler! Mast!
Kriegler! Mast!
Kriegler! Mast!
Kriegler! Mast!

126



CARTE POSTALE
(TARJETA POSTAL)
UNION POSTALE UNIVERSELLE



3. II. 11. Hamburg
Hamburg
Alfons Glucis
16.

from my friend
Gustav Behrens
Hamburg
Alfons Glucis
16.

Reservado para la dirección.

91

Al M.
Don Giovanni Del Drago
A bordo della Vittoria Pisani
Ministero della Marina
Ba



BRISTOL
COMPLETER
71
Mr. J. A. Stewart Esq
Mr. Andrew Stewart Esq
New York
APR 20
New York

631

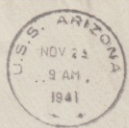

Mrs. and Mrs. Walter Sier,
Southern Calif. Gas Co.,
San Bernardino,
Calif.

W2OXE/MM

136

ABOARD THE ARCTIC SCHOONER
BOWDOIN
MACMILLAN EXPEDITION, 1949

2UR SIGS 589 ON 14.005 MC. CONDX 7A1K
TER: ZENITH ATC, INPUT 100 WATTS
BC-348-Q ANTENNA 70 FEET VERTICAL
Inv vice Geo. Wall. E v agn
VY 73
THOMAS J. HUTCHINSON
SHERBURN M. BECKER, W2YAY

ARRANGEMENT FOR SALE 369

Tuesday 17th October 2023

- (1) Postage Stamps of the World - Collections & Mixed lots Lots 1 - 65
(2) Omnibus, Revenues & Cinderellas & Thematics, Postal History. Lots 66 - 120
(3) Postage Stamps Classified by Country of Origin Lots 121 - 643

Customers wishing to leave and collect their lots may do so at any time

Viewing by appointment only at the office or

At the **NEW VENUE Bowdon Rooms** on the day of sale from 9.30am til 1.15pm
Auction to start at 2pm

Images available to view at our website www.stampgroup.com

MIXED LOTS

- 1** Accumulation of worldwide on and off paper, dozens in envelopes, packets, on leaves, stockpages, some loose, a diverse sorter, ex-estate lot unsorted as found. 1000s. **£ 50**
- 2** ALBUM PAGES - Accumulation on album leaves in glassine bags, mainly commoner priced up for sale, includes mostly Br. C/Wealth countries, some foreign etc, 1000s. **£ 35**
- 3** ARCHIVE BOX containing a worldwide accumulation on and off paper, country sections (European) in folders, on leaves, stockpages, some loose, a diverse sorter. 1000s. **£ 40**
- 4** ARCHIVE BOX containing a worldwide accumulation on and off paper, country sections (European) in folders, on leaves, stockpages, some loose, a diverse sorter. 1000s. **£ 40**
- 5** ARCHIVE BOX containing a worldwide accumulation on and off paper, country sections (European) in folders, on leaves, stockpages, some loose, a diverse sorter. 1000s. **£ 40**
- 6** ARCHIVE BOX - With a worldwide assembly in albums nice country sections include United Nations unmounted mint stock in well filled stockbook, approval books with European ranges, Germany Reich nice fine used colln on printed pages, Austria mint on album pages, USA on printed pages, 1000s. Heavy lot. **£ 115**
- 7** BELGIUM & LUXEMBOURG: Duplicated collection in a large stockbook of approx. 1550 stamps & 25 M/S mint & unmounted mint and fine used, noted 1849 10c brown, 20c blue (6), 1851-61 1c green (2), 10c brown (9), 20c blue (11), 40c red (4), 1952 13th UPU set 12 mint (heavy hinged, cat £375), to 20f f.u., 1949 Stamp Cent. 50f air f.u., nice range of defins and commems, Luxembourg incl Caritas sets, 1951 Promote Europe set used (Cat £160), 1957 Europa set f.u., etc. Approx 1550. **£ 250**
- 8** BOX - Accumulation of worldwide on and off paper, dozens in envelopes, packets, on leaves, stockpages, some loose, a diverse sorter, ex-estate lot unsorted as found in archive box. 1000s. **£ 50**
- 9** BOX containing a worldwide accumulation on and off paper, dozens in envelopes, packets, on leaves, stockpages, some loose, a diverse sorter, ex-estate lot unsorted as found. 1000s. **£ 50**
- 10** BOX - Extensive accumulation of worldwide on and off paper, dozens in envelopes, packets, on leaves, stockpages, some loose, a diverse sorter, ex-estate lot unsorted as found in archive box. 1000s. **£ 50**
- 11** BOX - Extensive accumulation of worldwide on and off paper, dozens in envelopes, packets, on leaves, stockpages, some loose, a diverse sorter, ex-estate lot unsorted as found in archive box. 1000s. **£ 50**
- 12** Box of world in stockbooks and packets. Includes some Italy, Luxembourg, Switzerland and a variety of fdc's. Little sorter. **£ 25**
- 13** British Commonwealth accumulation in albums, stockbooks, on leaves etc in a well filled carton, all periods mint & used noted Canada GVI f.u., N.Z used QEII stock to £1, S. Africa to 10s, KUT GV/GVI, Australia GV onwards, India, Transvaal, Zululand 1d with Lower Umfolosi cds, few Australian states, Turks & Caicos GV mint, Mauritius to 10r, Tristan Da Cunha, Falkland Is. GVI to 5s m & u, Gilbert & Ellice Is. GV range, postage dues to 1s mint, Cape of Good Hope to 5s, Jamaica QV to 2s m & u, 1000s to sort. **£ 150**
- 14** British Commonwealth accumulation in albums, stockbooks, on leaves etc in a well filled carton, all periods mint & used noted Ascension to £2 mint, Australia GV low values duplicated, Cape of Good Hope, Br. West Indies mint & used, 1953 Coronation mint, Falkland Is., Nyasaland GV Keyplates 4s mint, 2/6 & 10s used, 2/6 & £1 fiscal used, Malta, Gibraltar, 1937 Coronation omnibus mint sets, 1946 Victory omnibus mint, dozens more on album pages, 1000s to sort. **£ 150**
- 15** British Commonwealth accumulation in albums, stockbooks, on leaves etc in a well filled very heavy carton, all periods mint & used noted KUT GV bundleware, GVI £1 used, Aden, Gold Coast, Australian Antarctic Terr., Fiji incl 1949 UPU regd cvr Nadi Airport to UK, S. Rhodesia to £1, Rhodesia to £1, St Helena, Australia London 2000 Stamp Show sheets, Falkland Is. in a large stockbook, Br. Antarctic Terr., Norfolk Is. collection to 2007 mint, 100s to sort. **£ 100**

- 16** British Commonwealth accumulation in albums, stockbooks, on leaves etc in a well filled very heavy carton, all periods mint & used noted Canada incl EDVII to 50c, GVI to \$1, Cape of Good Hope, Papua & New Guinea, Br. Africa, Malayan states, mint sheets for QEII 1950s S. Africa, Gold Coast GVI 1/3d in large imprint pane, Antigua in peg fitting album, 1937 Coronation omnibus mint, Natal, KUT GVI postmarks, 1980s Specimen sets on special cards etc, 100s to sort. **£ 100**
- 17** British Commonwealth accumulation on dozens of album pages (a 5 Inch pile) with mainly middle to modern mint, unmounted mint and used assembly for a huge range of countries including many sets, ideal for pricing up as pages, huge catalogue and quantity. **£ 125**
- 18** British Commonwealth an extensive unused without gum (toned in many places) collection (duplicated in places) for QV to GV countries North Borneo to Zanzibar. Huge range of little country sections with some to better values, odd used, but oddly all have gum removed and some are toned or brownish maybe from poor storage. Must be 3000-3500+ stamps. **£ 350**
- 19** British Commonwealth errors and varieties group of stockcards with modern varieties on original purchase cards includes Anguilla 1967 3c used with wmk inverted var, 1982 Commonwealth Games ovpt without S variety (3), Nauru 1973 Birds imperf blk of 4 or pairs (11 items), Jamaica grossly misplaced colour, Montserrat double OHMS ovpts (3), useful and interesting group. **£ 275**
- 20** British Commonwealth - Extensive all periods accumulation in albums, stockbooks, on leaves, stockpages Tuvalu mint colln incl Specimens and official sets, BWI colln in springback album for QEII issues, Ceylon, Hong Kong, S. Africa, NZ, Australia & states, Bermuda to £1, Barbados, Seychelles GVI mint, India a few Military postmarks, etc, plenty to sort here, 100s. **£ 110**
- 21** British Commonwealth - Extensive all periods accumulation on dozens of leaves, stockpages many in glassine bags noted Canada, Cape of Good Hope to 5s, Hong Kong incl P.O. in China, 1941 Centenary set used, Ceylon, N. Borneo, Fiji incl imperf earlies mint (3), 4d lilac VR mint, Times reprint, Malayan states incl Trengganu 1948 RSW set m, Brunei, Australian states, Transvaal, Australia 1932 Roo 5s (2), Narrow A 5s used, KUT GV to 3s used, Cyprus QV onwards, North Borneo colln on leaves to \$5 etc, plenty to sort here, 100s. **£ 200**
- 22** British Commonwealth extensive range of QV-QEII on stockcards includes many better sets and ranges both mint, unused (no gum), or used, very mixed in places noted NSW 1854 2d blue (added left side), 1d red blurred example (forgery), Australia GV incl Kook. 6d used, Ireland p. dues mint, NZ, Sierra Leone QV, Ceylon to 9d used, Br. Somaliland QV mint, Lagos QV 5d ovptd Specimen, Jamaica EDVII 2d grey ovptd Specimen, Aden Dow set to 10r used (Cat £850), Sarawak, Tanganyika, Queensland Chalons to £1 fiscal used, Ascension GV to 5s used, Canada 1908 Tercet set unused, EDVII 50c violet unused, N. Rhodesia 1938 set to 20s unused (no gum), high cat value. **£ 300**
- 23** British Commonwealth interesting small accumulation on stockcards, in packets, loose QV to modern with better seen throughout, very mixed mint, unused and used noted N. Rhodesia GV to 5s used, small selection of 1935 SJ sets, Antigua 1886 1s used (Cat £150), Br. Honduras bisect on paper, HK to \$50 U/M, India, Ceylon, Gold Coast 1901 1d on 6d mint blk of 4, Jamaica, Falkland Is. GVI 5s used (faults), etc, 100s. **£ 120**
- 24** British Commonwealth interesting small accumulation on stockcards, in packets, loose QV to modern with better seen throughout, very mixed mint, unused and used noted NZ QEII to 10s mint, Iraq incl officials, Cape triangle spacefillers, Orange River Colony, GVI mint panes, Jamaica QV duplicated, Canada, Cyprus GV, Kiribati modern Specimen ovpts on cards, Ceylon, Transvaal to £1, etc, 100s. **£ 180**
- 25** British Commonwealth mainly George Sixth collection of mint and used in a well filled stockbook with approx 2000+ stamps mainly to middle values from dozens of different countries, few QV-GV also, some vals to 2/6, good quantity of pre 1950 issues. **£ 200**
- 26** British Commonwealth: Maritime cancels on stamps QV to QEII on leaves with more interesting noted incl S. Leone 2½d with Liverpool Packet CDS plus QV-EDVII with Paquebot CDS's, St Vincent with Southampton Ship Letter CDS (2), Dominica Posted on Board boxed h/s, Barbados with M/S Colombia, plus 6d Seahorse with Deutsches CDS, 1925 1d seahorse with New York Paquebot, Niger Coast QV 1d (2) with Paquebot CDS, Marseilles cancels on Seychelles, Tanganyika, Paquebot on Malayan states, Macau on HK 10c blue, Loose Ship Letter Papua, Packet on NZ, Hong Kong CDS on India on paper, Tenyo on HK, Tayo on HK, etc, intr lot. (126). **£ 250**
- 27** British Commonwealth useful mint and used collection for EDVII to GVI periods for countries Jamaica to Nyasaland, many better pickings and sets noted Jamaica 1919 to 2s, KUT GV to 3s used, GVI to 3s mint, to £1 used, Leeward Is QV vals to 7d, surch set 3 mint, GV to 5s mint, Malta 1938 set mint, set used, Mauritius GV 5r mint, 1938 to 10r f.u., Montserrat QV onwards, 1938 good range to £1 mint incl diff printings, New Guinea 1932 Airmail set to £1 used (10s has postmark fault, Cat £275), Nyasaland 1938 keyplates 5s (2) & £1 mint, etc, very useful collection STC £3700+. Approx 490. **£ 1200**
- 28** British Commonwealth useful mint and used collection for EDVII to GVI periods for countries St Kitts to S. Rhodesia, many better pickings and sets noted St Lucia 1891-98 to 5s mint, 1912 5s mint, 1936 set of 12 mint (Cat £110), 10s f.u. (Cat £100), 1938 set to 10s mint, Samoa, Seychelles QV onwards S. Leone 1938 set to £1 mint (Cat £150), set used (Cat £80), etc, very useful collection STC £2800+. Approx 250+. **£ 800**
- 29** British Commonwealth useful mint and used collection for QV to GVI periods for countries Falkland Is. to Grenada, many better pickings and sets noted Falkland Is. QV ½d green (5), 2d (2), 4d, GV 2d, 2½d, 6d & 1s mint, 1929 Whale & Penguin to 2/6 m & u, GV War Stamp, 1933 Centenary set to 6d mint (Cat £195), 6d used on paper by SOUTH GEORGIA 2 DEC 33 CDS (toning, cat £95), 1938 vals to 5s & 10s CDS used (Cat £150), mint range incl 2/6 slate , 5s, 10s & £1 (Cat £465), 1952 to 10s mint, to £1 used, Falkland Is. Depts 1944 sets both mint & used (Cat £132), Fiji P.Dues 1940 set mint (Cat £140), EDVII to 1s mint, GV to 2s mint, 1938 to 5s mint (diff printings, STC £330), set to £1 used, Gambia GV 3s, 4s & 5s mint (Cat £195), 1922-29 Elephant defins 2s, 2/6 & 5s mint (Cat £100), 1938 set mint (Cat £170), Gibraltar to £1 mint, to 10s used, Gilbert & Ellice 1911 set 4 both m & u (Cat £73), 1939 set to 5s mint (Cat £50), Grenada 1908 2s mint, 1921-22 GV to 10s mint (Cat £150), 1934 set 10 mint (Cat £60), 1938 good range of different printings mint incl 5s (4), 10s (4) used to 10s (2), etc, very useful collection STC £6800+. Approx 600+. **£ 1750**
- 30** Carton of all world from collectors duplicates housed in stockbooks and loose. Austria, Argentina, Belgium, Jersey, Germany. many 1000's. **£ 30**
- 31** Carton with a good mix of material in albums, stockbooks and binders including India & States (2 vols), Czech, Finland, Norway, 1984 Olympics colln in Printed album, etc, Well worth viewing. **£ 60**
- 32** Carton with mix of covers and stamps including some interesting looking Air covers, GB FDC's, GB album of mint commems 1957 to 1970, Antarctica coll on leaves, mixed stamps in stockbooks and a 2017 British Commonwealth catalogue. Worth Viewing **£ 30**
- 33** Collectors clearout in three cartons with a real jumbled mass of all sorts with stamps and accoutrements including empty stockbooks and literature/catalogues, etc... **£ 50**

- 34** Collectors clearout in three cartons with world stamps in albums, stockbooks, envelopes, glassines, etc. plus some literature/catalogues. Worth a look **£ 60**
- 35** Collectors clearout in two cartons with world stamps in albums, stockbooks, envelopes, glassines, etc. Needs inspection. **£ 50**
- 36** EUROPA 1956-1976 in a well filled stockbook mint and unmounted incl Luxembourg 1956 set U/M (Cat £700), 1957 set U/M (Cat £290), Liechtenstein 1960 50r U/M (Cat £140), 1972 Spanish Andorra 8p (Cat £180), few are adhered to the page, key stamps are very fine. High cat value. Good qty. **£ 150**
- 37** EUROPA - Useful unmounted mint collection with all the key sets including Luxembourg, Liechtenstein, Spanish Andorra etc neatly laid out in a stockbook by year, 100s. **£ 160**
- 38** EUROPE. Very useful collection in Ka-be (4) & Schaubek (1) Printed albums with mint and used ranges from early issues to about 1964, being fairly comprehensive in places with many high cat stamps and sets from a wide variety of countries (no Germany) including France, Romania, Russia, GB, Czechoslovakia, Poland, Austria, Monaco, etc.,... Very fine lot with huge cat value. **£ 600**
- 39** Extensive accumulation in a well filled box of worldwide on and off paper, dozens in envelopes, packets, on leaves, stockpages, some loose, a diverse sorter, ex-estate lot unsorted as found in archive box. 1000s. **£ 50**
- 40** Foreign interesting small accumulation on stockcards, in packets, loose early to modern with better seen throughout, very mixed mint, unused and used noted French colonies, Jordan, Yugoslavia mint, Danish West Indies, France earliest, Israel mint, Myanmar mint 1990s, Saar, Serbia, 1963 Red X issues mint, German states etc, 100s. **£ 60**
- 41** Foreign interesting worldwide accumulation on leaves and stockpages, early to modern with better seen throughout, very mixed mint, unused and used noted Belgium 1863 perf set to 40c, French colonies, Egypt, Argentina, Austria, Bulgaria, Serbia, Switzerland, Romania imperfs, few Br. C/W etc, 100s. **£ 60**
- 42** FRANCE AND CANADA FIRST DAY COVERS - An enormous accumulation of loose mainly from 1950s to 1980s with dozens of attractive French FDCs with special cancels or engraved illustrated envelopes FDI, Canada defins and commems for similar periods mainstream but mainly all different, many, many 100s, possible a 1000+, great for resale - cheap at estimate. **£ 150**
- 43** General mixed box with a few smaller albums/stockbooks including a useful collection of Albania and Belgium early to mid period plus a wealth of material on album leaves. Well worth a look. **£ 60**
- 44** General world mix in a carton with stockbooks, albums with a nice collection of mint Third Reich & Occupation issues incl. Danzig, Bohemia & Moravia, etc, plus others in packets and on leaves. Useful sorter. **£ 50**
- 45** Large carton with useful covers and stamps housed in several stockbooks, binders and albums. We note GB Postal History from prestamp, World Cup thematics, Ideal album with world collection 1915 to 1923, Albania Air covers 1930's to 1950's, Kazakstan u/m minisheets, Portugal, Madeira, Marshall Islands, world commercial covers, etc.,... Useful sorter. **£ 80**
- 46** Large quantity of circulated Club approval books, mostly with the majority of the stamps remaining and fairly complete; containing a very wide range of all period British Commonwealth & Foreign countries with useful pickings noted. 110 books in all and well worth checking **£ 240**
- 47** Large shoebox with modern minisheets, sheets/part sheets and sets from a wide variety of countries; chiefly unmounted mint with a wealth of thematics and stated by vendor to cat £1,000+, plus a plastic box with a useful all period mint/used lot on 60 stockcards stated to cat. £865. Useful lot for the e bay dealer. **£ 80**
- 48** MIXED Accumulation of worldwide on and off paper, dozens in envelopes, packets, on leaves, stockpages, some loose, a diverse sorter, ex-estate lot unsorted as found. 1000s. **£ 50**
- 49** Old time classics on album pages, very mixed but good cat values including Belgium 1890s to 2f used, Sweden nice cds examples for 19th century to 1k, 1858 9o purple used (2, cat £275 each), plus nice cds colln of postmarks, Lombardy & Venetia, Hungary, Norway from 1856 issues, 1864 24sk brown cds used (Cat £140), 1867 3sk lilac cds (Cat £150) etc. **£ 250**
- 50** SCANDINAVIA: Duplicated collection in a large stockbook of approx. 1850 stamps mint & unmounted mint and fine used, noted Denmark from imperfs to 8s green, 1864 16k olive used (Cat £170), 1875-1903 to 100a used, 1913-28 to 5k, Greenland, Finland incl Red X sets mint, U/M commem sets to 1990s, Iceland early to modern, Norway, few Faroe Is., Norway 1980 10kr note cover etc. Approx 1850. **£ 220**
- 51** Shoebox containing useful lot of all period British Commonwealth on stockcards and in packets plus a quantity of chiefly modern covers. Includes Canada 1908 Quebec Cent. set to 20c mint (cat £550), Papua 1911-15 set complete mint (cat £75), GB 1924 Wembley set u/m, and other GVI and QEII sets and part sets, well filled packet of early Australian States, packet of early GB perfins, etc.,... much to sort. **£ 60**
- 52** Shoebox of collectors world duplicates and remainders on stockcards, packets and loose. Includes Austria, Canada, Leeward Islands, South Africa, Sudan and much, much more covering variety of periods. Lots to sort through. **£ 30**
- 53** SHOEBOX with a mainly British Commonwealth middle to modern accumulation in dozens of packets, part approval books, on cards etc, 100s to sort incl Br. Africa, NZ, Australia, some covers and cards. Nice little sorter lot. **£ 25**
- 54** Shoebox with an interesting all period foreign mix of stamps and covers with useful higher cat sets and part sets on stockcards and on old album leaves/part leaves. Includes useful Iran, Greece, Ghadames Military set complete mint, Germany Third Reich, etc... Well worth viewing **£ 40**
- 55** Shoebox with an interesting range of worldwide items on stockcards and in packets, useful seen including better France (mixed condition), USA earliest 24c lilac, 30c black, 90c orange, 1898 Trans-Mississippi 50c used, Germany 1874 2½ on 2½fr used, Austria 2k yellow, small stockbook incl German states, Saar Flood Disaster Air M/S forgery used (Cat £3000 as genuine), USA 1952 \$2 duck license stamp on licence, two small old time albums, stockbook with odd better incl HK 1862 18c lilac, Germany 1950 mint sets, USA face material etc. 100s. **£ 50**
- 56** Small stockbook of mainly unmounted mint, and mint sets including Finland 1950 Air 300m, Jordan 1952 Unification part set to 200f, Saudi Arabia 1955 Arab Postal Union set 3 U/M (Cat £41), Mozambique, Ethiopia, Japan Stamp Days, France 1954 Air set 4 to 1000f U/M (500f is not counted as toned, Cat £199), 1957 Air set 3 U/M (Cat £158), Egypt 1938 £E1 18th Birthday U/M (gum tones Cat £250), Europa Luxembourg 1956 set U/M (Cat £700), 1957 set U/M (Cat £290), French Morocco etc, useful group. **£ 300**
- 57** SORTER BOX Worldwide accumulation on and off paper, dozens in envelopes, packets, on leaves, stockpages, some loose, a diverse sorter, ex-estate lot unsorted as found. 1000s. **£ 50**

58 Two large cartons filled with various stockbooks/albums (16 vols) plus loose presentation packs, on leaves, etc with useful pickings throughout. Excellent variety of material including presentation folder of early Thurn & Taxis, coll of GB 70p Machin booklets, post 2000 Israel u/m minisheets & FDC's, early Indian States on many leaves, collections of Nepal, Germany, Australia from first issues, Suriname (STC £267), USA, etc.... Very good sorter **£ 100**

59 Ultimate starter lot of Thousands of world mostly on paper and are unsorted clippings from letters and packages full of surprises - and great value. You can spend hours sorting out this shoe box on those Autumn evenings. **£ 20**

60 World carton brimming with material in stockbooks, packets and loose. Includes Brazil, France, Italy and airmail covers. **£ 30**

61 World in eight smaller well filled stockbooks with mainstream duplicated definitives and commems, better throughout including collection of Monaco mint and used from 19th century, airmails to 100f, Yugoslavia Europa in U/M sheetlets of 9, Ghana modern mint, Tonga foil embossed (Coins), Zambia mint, Switzerland, Congo, Netherlands, Turkey, Spain, Poland fieldpost with mint ovpts inverted, St Helena to £1 mint, Ethiopia mint, collection of mint Luxembourg incl sets, British Antarctic Terr/ M/S and sets mint, BIOT, Spain & Portugal Columbus M/S's U/M, Europa mint with odd better incl Luxembourg 1956 set U/M (Cat £700), 1957 set U/M (Cat £290), Liechtenstein 1960 50r U/M (Cat £140) etc, 1000s. **£ 300**

62 World mass in THREE cartons with a large quantity of stamps in bags, stockbooks, stockcards, etc... plus covers, postcards, miniature sheets. Hours of sorting here, well worth a look! **£ 80**

63 World mass of material in a large carton with an off paper stamps in ready made bags and stockcards sorted into countries/areas plus some in small stockbooks and a shoebox of 10,000 British Commonwealth (stated by the vendor). Huge quantity overall and needs inspection. **£ 30**

64 Worldwide accumulation on and off paper, dozens in envelopes, packets, on leaves, stockpages, some loose, a diverse sorter, ex-estate lot unsorted as found. 1000s. **£ 50**

65 Worldwide assembly in five large and small stockbooks / albums with better Switzerland, France, better Greece mint sets, Belarus mint in small stockbook. 100s. **£ 40**

ACCESSORIES

66 King George VI Crown stamp album with slip case in fair condition has some mounts added to it, totally empty ready for a new collector to make use of their time over the upcoming winter nights. Good price for a decent Album. **£ 50**

AUTOGRAPHS

67 Tony Blair and President Bush photo 20cm x 25cm signed by Tony Blair, small corner crease otherwise fine. **£ 30**

OMNIBUS

68 1937 Coronation collection of First Day Covers mainly plain or registered to UK bearing full set tied local CDS's incl Aden, Cyprus, Falkland Is. (2), GB 1939 (not first day) illustrated with Long May they reign coloured label, etc, not all First Day but attractive collection all the same. (54 covers). **£ 200**

69 Stockbook with 100s of 1937-1950 omnibus part sets, sets and ranges mint / unmounted mint and or used, includes some 1948 RSW high values, many 1937 Coronation sets, 1935 Silver Jubilee, 1946 Victory, 1949 UPU etc, good qty neatly laid out in a stockbook. **£ 75**

POSTAL HISTORY

70 1838 (16 Aug) Entire Letter New York USA to Reims, France, sent per Steamer Great Western leaving New York to Bristol with two line boxed BRISTOL / SHIP LETTER in black on obverse, various chargemarks, and French ANGLETERRE red CDS on obverse. LONDON dated arc, Paris & Reims backstamps. **£ 250**

71 1838 Entire Letter Charlestown USA to Greenock, Scotland sent per Steamer Great Western leaving New York 20th April to Bristol with two line BRISTOL / SHIP LETTER in black on obverse, various chargemarks, various filing folds. The Great Western steamer left Bristol on 8th April 1838 arriving in New York on 15th April. This cover was on the first outward bound mail from New York and only took half the time sailing ships would make to cross the Atlantic. Scarce. **£ 600**

72 1940 (14 Feb) Recovered mail from Norway (Sjerneroy) to Canada water damaged and left Oslo on 17th Feb 1940. Handwritten note 'recovered from torpedoed ship Montreal March 3 1940. No wreck markings, interesting item. **£ 50**

73 1978 Tenzing Norgay & John Hunt signed 9p (octagonal) printed front on laid paper unused with printed THE CONQUEST OF MOUNT EVEREST 1953-1978. Unaddressed and scarce. **£ 75**

74 1986 Space Shuttle Debris Recovery at Cape Canaveral collection of 55 different covers from the marine Johnson-Sea-Link 2 Harbor Branch each cover detailing the Dive number, date, Depth, Pilot, Observer, Divers, Location and mission to locate wreckage from the Challenger space shuttle disaster. Scarce collection, (55). **£ 200**

75 ADVERTISING COVERS / Cards: USA, German, Hungarian mainly 1940s advertising some in colour including Hungary 1917 Cherry Brandy, 1946 Soakwrite laundry soap, 1939 BAD EMS Emser pastilles, Salz, Kranchen, Furstenberg Brau, Evangeline skinned figs, Tabasco sauce, 1953 Schenley Whisky, ""When low in spirits call."".. 1944 Pepsi Cola addressed to The Sugar Ration Board from the Rochester Bottling Co. (start of diet Pepsi?), USA 1909 AmaroFelsina Buton Bitters New York to Italy. Some faults but attractive group. (8). **£ 65**

76 ASIA: Small group of commercial covers middle to modern including Afghanistan (5), Tibet early philatelic LHASA (3), Nepal unused aerogramme, 1958 Human Rights Day FDC, Bhutan incl 3D on 1968 FDC (unusual), plus a few modern FDCs incl imperf & M/S for 1979 YOC, etc, intr little group. (29). **£ 60**

77 ASIA: Small group of commercial covers middle to modern including Laos, Vietnam 1952 airmails, 1960 airmails, Cambodia advertising airmail, 1966 Monuments FDC (2), Mongolia 1979 FDCs, airmail to Switzerland, Philippines airmails & FDCs (24), Brunei (4) incl 1967 printed cvr to London etc, intr little group. (47 items). **£ 50**

78 ASIA: Small group of interesting covers including 1906 Germany P.O. in China Shanghai PPC used to UK, 1967 Vietnam regd combn cvr, 1929 very toned Indo China combn cvr, Japan PPC sent via Tacoma, 1959 Cambodia combn cvr, mixed but intr lot (5). **£ 30**

79 British Africa: Group of interesting covers addr to Switzerland including SWA 1951 combn airmail, 1937 SWA Coronation set in pairs, 1932 Imperial airways printed env to Egypt bearing 10d airmail, 1925 GV SWA singles 1d & 2d from Windhoek, Transvaal 1905 ½d & 2d EDVII from Pietermaritzburg, 1944 plain postcard bearing war midgets 3d & 6d PASSED BY CENSOR bilingual h/s in violet with German eagle h/s, 1925 S. Africa 1d P/S card uprated with 3d air, ½d green and S A LUGPOS h/s and airmail etiq. Intr lot (5). **£ 60**

- 80** British Commonwealth group interesting covers QV-QEII incl 1898 S. Australia to USA, 1854 Front Montreal PAID incl; 8d & 10d charge h/s in red, 1967 outgoing Tonga tin can mail, Jamaica 1913 1d strip of 6, and pair to UK from Kingston, India 1933 Calendar Manufacturing advertising envelope airmail to London, Hyderabad 1891 P/S env cancelled crescent postmarks, KUT GVI censored & 1945 Duke St Nairobi with Germ Oils advert poster label on reverse, 1962 Br. Virgin Is. 5 surchs on FDI unaddr, Swaziland GVI redirected, Trinidad & Tobago 1938 with typed letter to Canal Zone about Orchids, Zanzibar 1957 PPC to USA, Cyprus 1916 WWII Censor (tatty) cover from Polymedia sent OAS to Newfoundland, Fiji 1/2d strip of 3 to Canal Zone with South Sea Islands Correspondence Club Natuvu oval h/s in violet. Mixed but intr group (19). **£ 125**
- 81** British Empire: Group of 17 covers from 1901 to modern including some more interesting 1901 Transvaal VRI 1d on censored cvr to Diad Waad Camp, St Helena. Morocco Agencies 1917 censor cover, Aden 1955 Address insufficient, Br. Guiana QEII with insufficient stamps, etc, nice little group (17). **£ 40**
- 82** Catapult Flight Mail: Nice group of eight covers 1929-1935 including flights carried on SS Bremen, (6), Europa (2), with either German or USA stamps tied regular or special flight cancels, each cacheted and handstamped in various ways for each sailing & catapult flight. Some mixed but mainly fine. Attractive collection. (8). **£ 160**
- 83** COURTIER 1937 Imperial airways crash cover stampless envelope from Cairo to Isere France (opened up for display) with reverse bearing large transparent printed label POSTES ET TELEGRAPHES with violet five line delay handstamp applied at the French post office and tied BORGAIN / ISERE cds. On 1st October 1937 the Imperial airways short empire G-ADVC Courtier crashed on landing in Phaleron Bay, Greece, due to poor visibility killing 2 of 15 on board. Most mails were salvaged and turned over to the Greek Post Office for onward transport. **£ 100**
- 84** DELAYED BY FLOOD WATERS - 1938 Printed business reply envelope from Gardena CA to San Francisco with violet single line DELAYED*BY*FLOOD*WATERS handstamp along the obverse. From Feb 27th to March 4th Southern California was visited by a series of heavy rainstorms that produced flood discharge far in excess of any previously recorded. The floods claimed 87 lives and cost \$ 78m. **£ 75**
- 85** HEIMDALLS - 1929 (8 Sept) Damaged by water label affixed to the reverse (in Swedish) of a long wreck cover from New York to Finland with stamp washed off and the ship ran aground and sank almost immediately in the night of September 8th, near Vaxholm Sweden. The passengers and crew were rescued and 209 postal packets and cargo were recovered. **£ 150**
- 86** KINGSTONIAN - 1918 (11 April) DAMAGED BY IMMERSION IN SEA WATER boxed h/s in violet on obverse of cover with stamp washed off from Alexandria to Marseille, the cover is addressed to Holland and redirected. Sudan censor h/s on obverse and variety of transits on reverse incl Cairo, Jinja Uganda, Khartoum, White Nile and then the Steamer Kingstonian was badly damaged by German submarine U68, she was towed into Sardinia where the mail, about a fortnights correspondence from Egypt and Palestinian Front were offloaded. On leaving Sardinia the ship was again hit by a German U48 and sunk. Nineteen different types of handstamp have been recorded. **£ 200**
- 87** KOREAN WAR: Group of around 50 letters mainly from the original correspondence, many with original envelopes, includes both Canadian Camps and overseas, then some 1950s letters from the same soldier to his mother from London Ontario Wolsley Barracks, with some mixed condition but overall fine, making a fascinating read. **£ 500**
- 88** Large shoebox containing an ex dealers stock of 150+ World and Commonwealth covers & FDC's. Very fine lot with many in plastics/cellaphane wrappers and priced to sell £200+ plus many others unpriced. Useful lot for the small fairs dealer. **£ 36**
- 89** MARITIME: An extensive lifetimes collection of worldwide Antarctic, Arctic and polar covers in eleven binders and stockbooks with just over 1400 different covers and cards from middle to modern periods, a huge amount of material some nicely written up on pages in Dutch, also includes some thematic stamp ranges, miniature sheets and more. Noted dozens of operations and expeditions, Italy 1942 marine censor, 1908-32 per Islands Falk, French, Southern & Antarctic Terr. 1965 Adelic Expedition Thala Dan cover incl SG 35 5f (Cat £90), 1960s Aluminaut submarine covers, Russian Expeditions incl signed, Japan Expeditions, 1900 Marine Schifffpost, 1931 SS PLANCIUS Neth. Indies, 1973 Nemo USA Naval Underseas Center group, 1960s-70s Rovers' undersea expeditions, 1905-1925 Danish Biological stations, USS Thresher Nuclear submarine one 1967 cover with Lost at Sea overprint & a cacheted covers, Monaco ranges stamps and covers, dozens of 1960s-1980s in smaller cover albums, an enormous collection of 1400 mainly all different. Incredibly low starting price only £1.45 per cover. Three heavy boxes. **£ 2800**
- 90** Maritime: Austria 1914 (22 July) Postcard of the Research ship Y, Adria bearing 5h green adhs tied KOMIZA CDS to Vienna with two line An Bord d. Forschungs - Sc / Y., Adriahiffes handstamp in black violet alongside (partially crossed out at the ending of the h/s), sent by Prof. Carl Cori board member of the Adria Association, very fine. **£ 150**
- 91** Maritime: Italy 1884 (Aug) opened out cover to crew member of the R.N Vettor Pisani then on a scientific exploration. Bearing pair of 20c Umberto defines tied NAPOLI 31 / 8 84 / 9S CDS with 19 numeral. MINISTERO MARINA / CORRISPONDENZE REGIE / ALL'ESTERO boxed handstamp on reverse. Scarce. This formed part of a global circumnavigation 1882-1885 with a wide range of pioneering scientific experiments and studies including hydrographic surveys and depth surrounding, journey included Chile, Galapagos Island, Hawaiian Islands, **£ 150**
- 92** South & Central America: Group of 18 commercial mainly airmail covers addr to Switzerland including Costa Rica 1949 with Special Delivery form affixed, El Salvador 1938 combn postcard, Uruguay 1946 regd combn, Chile 1930 airmail combn 1p & 5p, 1996 Isla De Pascua, Paraguay 1951 Congress ovpt on blk of 4, Bolivia 1891 10c orange P/S env (redirected), Honduras 1931 combn, Cuba 1908 PPC used with 2c red on obverse, 1943 Peru censored to Red Cross Ginebra etc. Intr lot (18). **£ 75**
- 93** SS BERLIN - 1907 (Dated FEB 20, LONDON F.S. 6PM) stampless printed cover to Rotterdam from the wreck of SS Berlin stranded at the Pierhead St the hook of Holland in a storm which struck the breakerwater and broke in two. Several covers exist with the DOOR RAMP handstamp, this has no wreck markings but timed exactly which confirms it was in the this disaster. (see Hopkins noted on p.59). **£ 125**
- 94** SS BERLIN - 1907 (Dated FEB 22) stampless (floated off) printed cover to Amsterdam from the wreck of SS Berlin stranded at the Pierhead St the hook of Holland in a storm which struck the breakerwater and broke in two. Bears BESCHADIGD DOOR RAMP / HARWICH BOOT two line handstamp in black. **£ 200**
- 95** SS City of Baroda: 1943 (11 Mar) Cover UK to South Africa (stamp floated off) with single line DAMAGED BY SEAWATER handstamp in black, from SS SS City of Baroda which was torpedoed on 2nd April by U509 and towed to Luderitz Bay, SWA and grounded on 7th April declared a total loss. **£ 100**
- 96** SS City of Baroda: 1943 (11 Mar) Cover UK to South Africa with original newsletter contents with two line DAMAGED BY SEAWATER / BESKADIC DEUR SEEWATER handstamp in violet, from SS SS City of Baroda which was torpedoed on 2nd April by U509 and towed to Luderitz Bay, SWA and grounded on 7th April declared a total loss. **£ 125**

97 SS EIDER - 1892 (Jan) Cover from Chicago to Vienna (Austria) with stamp floated off and very fine Gehoben aus dem / geschieterten Schiff / Eider (Lifted from the wrecked ship Eider) boxed handstamp in violet on the front, along with FRANCO h/s in black alongside, K.K Briefspedition label on reverse affixed in Vienna Nr.III. The German steamer sailed from New York to Southampton but stranded off the IOW on 31st January 1892. The passengers and mail were landed the following evening. A further 15 bags of mail on the 2nd March. A final sack was found when she was refloated on 29th March. **£ 250**

98 SS EROS - 1940 (7th June) SALVED FROM THE SEA - cover from the SS Eros which sailed from Montreal on 30th May 1940. 184-1940 Centennial of the Postage stamp illustrated envelope and printed letterhead from original message inside dated 29th May 1940. These Centennial covers of which 100 were sent mainly under cover Poste Restante, but this example was sent as the outer cover to Reading England which arrived around 11.11.1940. The Eros was torpedoed by a German submarine U48 off the North West Coast of Ireland. The Eros was beached and the mail that was in the hold was washed ashore and salvaged with single line SALVED FROM THE SEA in violet on both the front and back of the envelope, plus additional part G. Found Open and officially sealed small part brown label on reverse. Stamp washed off and part Montreal May four line machine cancel. Scarce. **£ 125**

99 SS GRONINGEN - 1945 (7/8th Jan) water affected very damaged cover from the SS Groningen IV ship wreck. Bears printed label STATE COMPANY OF THE PTT, Piece from the S.S. Groningen V, which sank on the IJsselmeer at the end of 1944 and has now been refloated. The steamer Groningen IV foundered as a result of a collision with the passenger steamer Jan Nieveen on Jan 8th on the Ysselmeer. **£ 75**

100 SS JOHN BIDWELL 1945-1960 salvaged mail cachet on reverse of 1945 Censored WWII Envelope sent from London to Chile in 1945. The mail was left undiscovered until scrapping of the ship started in 1960 when 500 bags of mail were found, each letter has this cachet (CORRESPONDENCIA RATARDADA / Y RECUPERADA S / S JOHN BIDWELL / 1945-1960 / CORREOS DE CHILE on reverse which was then forwarded to Chile. Mail bags contained mainly newspapers. **£ 100**

101 SS VIDAR: 1940 (Dec) Cover New York to Denmark with stamp floated off water damaged with Beskadiget of Sovand single line handstamp in violet, from SS Vida which was torpedoed in the North Sea on Jan 31st, three mailbags being washed up in Denmark hence housed inside a Danish Post Office service cover complete with a fancy Happy New Year card from the original enclosure. **£ 150**

102 SS VILLE D ALGER - NAUFRAGE DE LA VILLED'ALGER - 1909 (Feb) Printed cover to Marseilles France with two line NAUFRAGE DE LA / VILLED' ALGER in black across the front. The Ville D'Alger was lost after having been in a collision with Orleansais at Marseilles on 27th Feb 1909. She was raised and repaired on 6th April. **£ 125**

103 Submarines Under the Ice - Collection of 8 covers written up in Dutch on pages includes 1960 USSS Sargo North Pole Under Ice Exploration cancel, 1944 US Submarine Atule, 1944 US Sub. Boarfish No.327, 1945 USS Carp built by Electric Boat, 1944 USS Baya launches Electric Boat co., 1960 First Submerged Northwest Passage, 1959 USS Skate (8). **£ 35**

104 Underwater Maritime Mail: An extensive collection of worldwide countries, covers (c49), & miniature sheets (47) for Antarctic, Arctic and polar covers in well filled written up album (in Dutch) dozens of operations and expeditions, Italy 1942 marine censor, 1908-32 per Islands Falk, French. Southern & Antarctic Terr. 1965 Adelle Expedition Thala Dan cover incl SG 35 5f (Cat £90), 1960s Aluminaut submarine covers, Russian Expeditions incl signed, Japan Expeditions, Sea Floor stations incl Tektite I 1969,

1970 signed, Undersea stations, 1969 Italy Operation Atlantide multi signed, Helgoland German underwater station, Bahamas 1965 Hydro-lab Ocean floor cvr, 1965 USN Dolphin Mail signed, 2007 Vanuatu underwater post, cinderella labels Gott Straffe, Diamond Reef USA \$10 (sample ovpt), etc, fascinating lot **£ 200**

105 Worldwide covers and cards, all periods with large quantity from many different countries, better throughout including 1803 Gainbroro 152 millage mark, FPO or official mail from 1940s to 1960s, Cyprus 1899 10pa red wrapper used KYRENIA cds, GVI airtletter 4½p grey, Gilbert & Ellice Is incl vals to 5s, Guernsey 1940 2d Cent. bisect on cover, 1944 USA to Switzerland No Service Available, France Liberation FFI on 50c Mercury on Souvenir card, France 1935 Le Havre to NY on SS Normandie with Cinderella label on reverse, 1852 Venetia to Firenze 45c blue tied dated cancel, Ireland 1941 censored, 1928 Egypt Rotterdam Lloyd colour illus postcard, Netherlands 1863 10c on front, Neth. Colonies, Peru early PPC, France 1868 Expo Maritime, Portugal 1898 P/S cards, Gambia 1935 SJ set on cvr, Serbia 1914, plus so much more, very mixed, good qty. **£ 225**

106 WWI POW Mail: 1915 (16 Dec) Interned in Holland stampless cover to Durham F.R.E., British Expeditionary Force, France from Groningen Intern a marine in the Benbow battalion of Royal Naval division which took part in the defence of Antwerp in Oct 1914 and had to retreat to The Netherlands where he was interned for the rest of the war. **£ 25**

107 Zeppelin Bordpost flight: 1935 (20 Jun) Printed card (gum marks on plain back) sent airmail Mit Luftschiff Graf Zeppelin bearing 1934 airs 40pf & 100pf tied DEUTSCHE LUFTPOST - EUROPA - SUDAMERIKA CDS cancels with Bordpost d cachet in red and typed addr to Assen Holland. Sieger 302 D. **£ 55**

POSTCARDS

108 ASIA: China & Hong Kong - turn of the 20th century postcards assembly both unused and used with a variety of topics including Ploughing with buffalo, Female Blind Musicians, Peking City wall Kobe, Tientsin Club, Oeiho River Tientsin, Yunnan, Bathang Tibet, Hewing in pieces (mutilated body!), Boats of the Sungair, Coal Hill Peking, French P.. in Tientsin, c25 cards. **£ 125**

REVENUES & CINDERELLA

109 Bechuanaland: 1913 Cape of Good Hope revenues overprinted BECHUANALAND PROTECTORATE £5 green and green used with oval Magistrates cancel in violet and pen signature, slightly discoloured in top right otherwise scarce, Barefoot 28 Cat £250. **£ 125**

110 British Commonwealth: Group on cards including Swaziland 1922 Revenue Only 5s brown and grey (Barefoot 74, £75), £1 red & green (two examples, colour diffused Barefoot 85 £125 each), Orange Free States 1900 VRI 1s6d on 18d blue, 2s violet, 3s brown, 6s green, £1 purple, £5 green, Bank Draft 1900 3d blue with D missing serif Barefoot 4b. Orange River Colony 1903 £10 (Barefoot 119), Natal 1885 £5 green and red (2), £1.10s lilac & blue, S. Africa GV Consular 10s, 1914 £2 black and orange (Bft 14), Stellaland 1884 Lions 2/6 grey mint (2). Usual minor faults, intr group (20). **£ 360**

111 Malaya Japanese Occupation: Johore 1942 four values mint for 10c, \$2, \$5 & \$10 all fresh overprinted DAI NIPPON / 2602 made for revenue purposes only, Barefoot 3, 8, 9, 10. (4). **£ 85**

112 Malaya Japanese Occupation: Johore 1942 Surcharges six different values mint for 6c on 1c to \$2 on 40c overprinted DAI NIPPON / 2602 made for revenue purposes only, Barefoot 21, 22, 26, 27, 28, 29. (6). **£ 110**

113 Rhodesia: 1894 part legal land document bearing £2 rose-red pairs tied to document by pen cancels. Faults but impressive. (4 stamps). **£ 20**

114 Thailand Revenue: Collection of incl singles, pairs or blocks of four including Civil Defence; 1942 Locally printed value in Thai numerals 9 values including 3s yellow, 4s (2 shades), 5s purple (3), 10s blue, 10s green, 20s red, mainly fine and sound, Barefoot 2/7. (9), Civil Defence; 1944 Locally printed value in English 1B block of 4, 5b top value. Issued during WWII to raise funds for the home guard, their use on windscreens of cars also gave a reasonable degree of safety; cars not displaying the 5B top value were liable to be commandeered by the authorities. Judicial; 1909 25s on 16att green, 1909 10s on 8att green strip of 3 on paper, 1909 1s on 2att green pair. Interesting lot. (31). **£ 100**

THEMATICS

115 WORLD CUP FOOTBALL: 1978 Nice collection in three boxed printed Borek Albums with a good range of u/m sets and minisheets plus souvenir and fdc,s including autograph of West Germany manager Helmut Scheon. Useful collection which includes some better cat items. **£ 60**

116 DISNEY: Attractive unmounted mint collection of sets on stockpages for different BWI countries incl Antigua, Anguilla, Dominica, Turks & Caicos Is., Grenada etc, approx 295 all different. **£ 36**

117 FISH Ex Dealers lot of 65+ FDC's depicting fish mainly in complete sets from a wide variety of countries with much British Commonwealth, priced to sell at £130. Fine lot **£ 24**

118 ROYALTY: Large carton with 1972 Silver Wedding, 1973 Royal Wedding, 1977 Silver Jubilee, 1981 Royal Wedding (2) Royal Events all in Special Albums including Miniature Sheets & Booklets. High Original cost **£ 35**

119 Underwater & Marine - Extensive collection of stamps, miniature sheets and many covers from early to modern neatly arranged on leaves (written up in Dutch) for Man under water, diving expeditions, Archeology, Bathyscaph submersibles, noted Japan sheetlets c2009, 1960s-70s research submarines, Chinese ticket with counterfoil for Qianlong Lang, Japan 1985 Shinki 2000 cacheted covers, 1992 MIR II signed cover from a dive near Iceland by Russian and American scientists, of which a provenance letter accompanies explaining only two were carried, 1915 Torpedo boat German PPC, etc, fascinating lot. Approx. 180 stamps, 45 covers and 38 M/S. **£ 200**

120 Underwater Telecommunications - Extensive collection of stamps, miniature sheets and many covers from early to modern neatly arranged on leaves (written up in Dutch) for laying of communications, cable laying, telegraph, tunnels, pipes, noted Canada 1851 3c Beaver used, 1898 Xmas different 2c printings mint, 1856 early telegram dated March 31st informing of peace with Russia, 1873 Agreement between Nat. Telegraph Co. of Peru for the extension of the existing system to Europe through Central America, Liberia Deutsche Seepost cancel, 1896 cover to Captain A Mostyn, Fiji, Surveying of Islands in the Western Pacific for a new telegraphic cable (scarce), Australia 1936 FDC regd handwritten Centennial Exhibition Adelaide label, 1936 Bass Strait Telephone, Hong Kong SEACOM FDC to APO US FORCE 96334, Imperial Telegraph unused form, 1888 St Pierre Station telegraph form, modern issues for Tunnels etc, fascinating lot. Approx. 300 stamps, 79 covers and 29 M/S. **£ 150**

ADEN

121 Postmarks on India: Collection of 57 stamps from QV to GV includes range of squared circle cancels (9) or QV CDS (13), B-22 part cancels (4), EDVII CDS (9), GV CDS (15), variety of poor to good decent cancels and good range of different values. Nice group. (57). **£ 225**

ADEN - STATES

122 1942-63 Ex-estate lot from a lifetimes British Empire collection totally unpicked and intact, attractive and clean mint (mainly) and fine used assembly noted KATHIRI STATE OF SEIYUN 1942 set, QU'AITI STATE IN HADHRAMAUT 1942 set, 1963 full set . Clean lot. **£ 125**

AFGHANISTAN

123 1921 3rd Independence Day 10pa rose tied to local cover by oval postmark, and arrival CDS alongside both on reverse. Mainly fine for these. Scott 217. **£ 40**

AJUTAKI

124 1903-1924 Ex-estate lot from a lifetimes British Empire collection totally unpicked and intact, attractive mint noted 1903-11 set 3, set 4 plus 1s extra shade (Cat £165), 1911 set 4 (Cat £100), 1917 set 4, 1917-20 set, 1920 set 6 (Cat £28), 1924 set. Clean and useful lot. (38). **£ 135**

ANTARCTIC

125 1901 Expedition on the S.S. Discovery postcard of the ship deck and map showing the route bearing Expedition cancel on the obverse posted to London bearing Cape of Good Hope 1d Hope tied SIMONSTOWN hooded cancel 7 Oct 1901. Wrench's links of Empire Series 3 No.2. **£ 45**

126 South Georgia German Expedition: 1910-12 Fototopia-Jacobo Peuser of Buenos Aires picture postcard depicting 'The Deutschland' sent from South Georgia by expedition leader Dr Wilhelm Filchner to Hamburg. The card conveying greetings from the expedition and signed on the front by Filchner bears Falkland Islands 1904-12 1d tied SOUTH GEORGIA 6 DEC 1911 cds, and red expedition vignette at left tied by four line violet 'Polarschiff Deutschland / Sud Georgien / Grytviken / 30 November 1911 dated cachet. Superb item, Wharton IB-1. **£ 600**

127 South Georgia German Expedition: 1910-12 Fototopia-Jacobo Peuser of Buenos Aires picture postcard (two punch holes), depicting 'The Deutschland' sent from South Georgia by expedition leader Dr Wilhelm Filchner to Berlin. The card conveying greetings from the expedition and signed on the reverse by Dr Filchner bears Falkland Islands 1904-12 1d tied SOUTH GEORGIA 6 DEC 1911 cds, and red expedition vignette at left tied by four line violet 'Polarschiff Deutschland / Sud Georgien / Grytviken / 10 Dezember 1911 dated cachet. The front bears the signatures of seven other expedition members including Felix König, Erich Barkow, Erich Przybyllok, Richard Vahsel, Fritz Heim, Alfred Kling, Superb item, Wharton IB-1. **£ 550**

128 VICTORIA LAND 1911-13 Scott Expedition mint set of 2 affixed to reproduction Official card (1913 20th June) certifying genuineness. SG A2/3 Cat £805. Few very light tones on the card otherwise a fine and interesting lot. **£ 400**

ANTIGUA

129 1863-1953 Ex-estate lot from a lifetimes British Empire collection totally unpicked and intact, attractive and clean mint (mainly) and fine used assembly noted 1863 1d SG (5), 6d SG (10), 1884 6d SG (29) mounted mint, 1903 mint set SG (31/40), 1908 mint set SG (41/50), 1938 used £1 SG (109). Interesting lot. Approx (120). **£ 700**

130 1886 1s mauve fine used CDS showing broken top triangle variety, heavy thinning but does not detract too much, scarce stamp, SG 30a, Cat £2000. **£ 100**

131 1932 (28 Nov) 4d purple on yellow adhs tied by DEUTSCHE SEPOST / LINIE / HAMBURG / NEW YORK cds cancel with two line Thanksgiving Day Cruise / M.S. ST LOUIS h/s in violet vertically applied on the left, minor smudge, very fine and scarce usage. **£ 150**

132 Useful collection from QV onwards with better early to middle periods all fine used laid out on stockpages in date order many items of note including 1882 ½d green, 4d blue, 1884 1d carmine-red, 1903-07 seven vals to 1s (Cat £195), 1908-17 seven vals to 1s (Cat £210), 1921-29 6 vals to 5s (Cat £185), MSCA 16 vals to 4s (Cat £370), 1935 SJ set, etc, superb lot for an Imperial album. Approx 180. **£ 375**

ARCTIC

- 133** 1909 Prince Albert I of Monaco original series of twenty four different postcards of the Prince on a Arctic expedition on the SS Princess Alice ship. Mostly photos of different experiments including surveillance balloon, Sharks hanging from the ship, Science laboratory on the ship, high atmosphere surveys, etc, very fine. (24). **£ 125**
- 134** 1918-24 Amundsen Arctic Drift expedition postcard carried by the Fram (later by The Maud) with an illustration of the ship, bears 5c green defint tied POLHAVET (polar seas) illus ship cancels 4th August 1924 (marking the end of the expedition which was trying to prove the ship would drift over the North Pole). Fine. **£ 35**
- 135** 1925 British Arctic Expedition Specimen Algrsson Airship Flight label on printed cover. Blue label tied by vertical SPECIMEN handstamp in violet numbered 60. The expedition was led jointly by Frank Worsley & Grettir Algrsson to sail to Spitzbergen and Algrsson would fly to the Pole by plane or small airship, crash the plane and sledge back. Lack of funds forced them to abandon the idea of the conquest by air. Labels were produced for a proposed trial flight by dirigible from London to Liverpool and this is one of approx. 100 covers produced. Very scarce. AA #PP38a. **£ 150**
- 136** 1949 Macmillan Expedition printed card with illustration of the Arctic ship schooner BOWDOIN (minor faults) mailed to USA on 10th Dec. with technical data and remarks pen ink printed form from Thomas J Hutchinson & Sherburn Becker posted at Brunswick Maine to Wireless WIFET/2, Stoneham Massachusetts. Mail from this expedition to Baffin Island was previously unknown in the literature. Scarce. **£ 180**
- 137** ICE ISLAND / Unusual group of USA covers 1958-1965 On an ice island 10 miles long, 4½ miles wide, with 20 personnel including USAF & 10 scientists established a station called T3. Seven covers used in the period from the mail office for 18 months incl scarce 1958 ICE SKATE Drifting station A (APO 942), four from Barrow Alaska T3 cachets, plus typed information sheet. (7). **£ 125**
- 138** United States: 19th century illustrated cover from Quincy to New York bearing 3c rose cancelled full boxed PAID and OUR COUNTRY showing American flag on top of the globe, minor faults, nice cover. **£ 35**
- 139** Wilkins - Ellsworth Trans Arctic Submarine Expedition: 1928 cacheted (both sides) cover with triple Falkland Island 1d tied Port Stanley CDS (Deception Island cachet) USA & GB defins tied New York or London CDS with single h/s NEW YORK TO NORTH POLE, addr to the expedition office in New York. This expedition carried by submarine under the North Pole in 1928, Sir Hubert Wilkins was an Australian pilot who pioneered many Arctic & Antarctic flights, knighted for his efforts. **£ 200**
- 140** Wilkins - Ellsworth Trans Arctic Submarine Expedition: 1931 cacheted cover with dual Norway and GB defins tied Bergen or London W1 CDS with two single h/s BERGEN TO NORTH POLE, LONDON TO NORTH POLE addr to Sir Hubert Wilkins London, & Herman Eisele Ohio, USA. This expedition carried by submarine under the North Pole in 1931, Sir Hubert Wilkins was an Australian pilot who pioneered many Arctic & Antarctic flights, knighted for his efforts. **£ 125**
- 141** Wilkins - Ellsworth Trans Arctic Submarine Expedition: 1931 Collection of ten cacheted covers including dual Norway / GB, Norway / USA, couple with triple Frankings with single h/s NEW YORK TO NORTH POLE (5), NEW YORK TO SPITSBERGEN, NEW YORK TO LONDON, LONDON TO NORTH POLE, BERGEN TO NORTH POLE, all carried by submarine under the North Pole in 1931, three are signed by Sir Hubert Wilkins who was an Australian pilot who pioneered many Arctic & Antarctic flights, knighted for his efforts. (10). **£ 600**

ASCENSION

- 142** 1922-1953 Ex-estate lot from a lifetimes British Empire collection totally unpicked and intact, attractive and clean mint (mainly) and fine used assembly noted 1924 mainly mounted mint set SG (10/20), 1938 mainly mounted mint SG (38/47) unchecked, interesting lot worth a look. approx (70) **£ 340**
- 143** 1938-1989 Lots of unmounted mint commemorative sets in a SG album approx (325) stamps with (16) miniature sheets. Nice little lot. **£ 45**

AUSTRALIA

- 144** 1913-14 4d orange and 4d orange-yellow fine used CDS examples, SG 6/6a. **£ 35**
- 145** 1913-1965 Ex-estate lot from a lifetimes British Empire collection totally unpicked and intact, attractive and clean mint and fine used assembly noted 1913-14 used to 1s & 5s, 1913 6d Kook. used, 1914-20 GV incl 4d shades (6), 1915 Roo to 2s brown, 5s (2 heavy used), 1918 to 1/4d (2), 1924 1d no wmk mint (SG 84), 1926-30 set used, 1963 Navigators set used, then nice selection of OS official overprints mint & used, etc. Useful lot. (approx 540). **£ 450**
- 146** 1915-27 Narrow A wmk mint / unused range salvaged from water damaged stockcard so each has some faults on gum or redistributed gum and curling incl 10s grey and bright aniline pink (pulled perfs at right Cat £500), 5s grey & yellow (Cat £325), 1s (Cat £70), 1924 2s maroon (Cat £85, closed tear), 9d, 2½d, useful spacefillers. SG 36, 39, 40, 42, 43a & 74. (8). **£ 100**
- 147** 1915-36 Roos mixed assembly of 14 different values with ½d to 2s mainly 1915 issues (odd fault) used, 1932 5s & 10s (10s is poor colour) all cds used. Some faults but useful cat value. (14). **£ 36**
- 148** 1916 Narrow A wmk £1 chocolate and dull blue cds used with KIDSTON 1922 cancel, heavily thinned with minor faults, SG 44 Cat £1600. **£ 125**
- 149** 1940 Australian Imperial Forces set of four in bottom McCracken imprint pairs unmounted mint. Fine SG 196/199. **£ 40**
- 150** Officials: 1913-1929 Ex-estate lot from a lifetimes British Empire collection totally unpicked and intact, attractive and clean mint and fine used assembly of OS perfins noted 1913 to 1s (Cat £390), 1914 Roo to 1s (Cat £350), 1915-28 to 5s cto & 10s used, 1929 to 5s used, etc. Useful lot. (approx 85). **£ 440**

AUSTRALIAN STATES

- 151** 1858 (Aug) Cover Hobart to Grenoble France bearing 6d dull lilac neatly cut almost four margin tied clear 62 numeral cancel with GENERAL POST OFFICE / HOBART TOWN large red crown datestamp (incomplete) with attractive AUSTRALIE CDS in red applied on arrival in France with '10' chargemark in black, various French transit and arrival backstamps. Few small staple indents otherwise fine. SG 40. Rated £450 on cover. **£ 180**
- 152** New South Wales: 1854 2d chalky blue with huge margins all round, fine used '32' numeral cancel of Berrima. SG 86. **£ 8**
- 153** New South Wales: Ex-estate lot from a lifetimes British Empire collection totally unpicked and intact, attractive and clean mint and fine used assembly noted 1851-55 2d blue (4), 3d yellow-green, 1854-59 Imperf 6d grey shades (4), 1s red, 1860 Registered Letters (3, with nice postmarks numeral 92, 40 & 57), 1867 10d lilac mint (2), 1875 5s used, 1889 5s purple used, 1897 5s, officials incl 8d yellow mint, etc. Useful little lot. (c150). **£ 300**
- 154** Queensland: 1882 10s brown a superb very fine lightly mounted mint, incredibly fresh, almost unmounted, SG 155. **£ 125**

155 Queensland: 1883 £1 deep green a superb very fine lightly mounted mint, incredibly fresh, almost unmounted, SG 156.

£ 275

156 South Australia 1856-58 Imperf 1s orange-yellow with margin on two sides with left showing next stamp, cut into along the right side, neat 144 numeral cancel, nice spacefiller, SG 12 shade, cat £500.

£ 28

157 Tasmania: Ex-estate lot from a lifetimes British Empire collection totally unpicked and intact, attractive and clean mint and fine used assembly noted 1857 Imperfs 1d, 2d (3), 4d blue (3), 1858 1s vermilion, 1860 6d grey (3), 1864 6d p.10, 1869 p.13 6d lilac, 1880 Revenue 1s rose-pink mint (SG F29 (Cat £160), 1892 to 5s CDS plus extra 1s mint, 1899 Views set used, etc. Useful lot. (65).

£ 160

158 Tasmania: Postmarks on Views issue on leaves interesting assembly of 260+ stamps mostly with readable CDS cancels incl Waratah, Ulverstone, Triabunna, Zeehan, Swansea, T.P.O., Railway, Snake Plains, Fingal, Flinders Island, Eaglehawk Neck, Daniels Bay, Crotty (2), Blythe, Avoca, Mount Seymour, Maria Island, King's Island, Kelson, Golden Valley, plus many more, many good cancels, some part cancels, ideal for continuation, approx 260+.

£ 500

159 Victoria: 1854 Wove Paper 3d blue with four margins and sock on the nose oval barred i / V cancel in black. Nice example. SG 24.

£ 22

160 Western Australia 1854-79 Useful group on stockcard with varying margins and mixed condition includes 1854 1d black (3), two with three margins, one without, 1854 4d blue nice 3 margin f.u. example, two others, one cut to shape or toned, 1860 2d vermilion (2), then a small range of perf Swan heads to 1s. Mixed but huge cat value. (18).

£ 150

161 Western Australia: 1859 6d grey-black cut square with two margins, neat barred '2' numeral cancel, sound example, SG 19.

£ 125

162 Western Australia: Ex-estate lot from a lifetimes British Empire collection totally unpicked and intact, attractive and clean mint and fine used assembly noted 1874 1d on 2d yellow, 1864 to 1s, 1876 to 6d, 1882 to 6d, 1884 ½d on 1d mint (3), 1885 1d on 3d used, 1902 8d, 9d & 10d, mint, etc. Useful lot. (c80).

£ 200

AUSTRIA

163 1850-1946 Overfull to bursting 64 sided stockbook with 100s mint and used duplicated defins and commems, noted 1867 to 50kr, 1916 to 10k used, 1922 Musician's Fund, 1923 Fund set mint, 1928 Fund set m, 1935 War Heroes set mint (Cat £80), 100s.

£ 60

164 1945-1964 Attractive mint & unmounted mint collection in printed SAFE hingeless album with over 470 stamps STC £1350 including 1948 Artists set u/m, 1948 Costumes set u/m (Cat £325), 1949 Child Welfare set u/m, 1950 Carinthian set u/m (Cat £140), 1951 Fund set u/m, nice clean lot mainly complete just Birds airs to complete.

£ 225

165 1945-1980 collection on printed leaves mainly fine used neatly laid includes high degree of completion from 1940s (just needs key values) then dozens of commems, sets and ranges including nice sets from 1940s-70s including airmails incl 1950s 5s f.u. (Cat £160), Fund sets incl 1949 POW (Cat £78), 1946 Renner, Horse Fund, etc. 100s and good cat value.

£ 150

166 1948-1990s Mainly fine used modern defins and commems, all fine used CDS examples neatly laid out in uncirculated club books, mostly all different with approx. 1200+ stamps, PTSA □334 as around 20-30% cat. Attractive collection. Only c5% cat.

£ 60

167 Back of the book material in stockbook including postage dues 1910-1961, Newspaper stamps, Express, then other areas incl Lombardy & Venetia 1850 imperfs, 1858 to 15s, 1863 to 15s, P.O. in Turkey 1867 to 50s, Fieldpost issues for 1917, Military and Italian Occup, interesting lot, 100s.

£ 75

168 Duplicated collection in a large stockbook of approx. 3500 stamps mint & unmounted mint and a few used, 1920s to 2001, 1925 Air 10s mint, 1948 Costumes 10s grey U/M, 1957 Buildings 20s in blk of 4 U/M + 6 singles, 1973 Views to 50s incl U/M blks of 4 + 6 singles (Cat £240), nice range of 1950s U/M sets and miniature sheets, many attractive thematics, etc. Approx 3500.

£ 400

BAHAMAS

169 1882-1948 Ex-estate lot from a lifetimes British Empire collection totally unpicked and intact, attractive and clean mint and fine used assembly noted 1884 set SG (47/57), 1902 set to 5s SG (62/69), 1911 set SG (75/80), 1918 mint set with ""WAR TAX"" opt SG (91/95). 1921 set o 5s including a 6d Bistre-Brown with ""Malformed"" SG (122a). nice lot to sift through.

£ 740

170 1884-1978 Small collection on loose leaves, mixed mint and used condition. Stamps to note, 1884 1d Pale Rose unmounted mint (SG 47), 1877 1d Scarlet-Vermillion (SG 33), Useful GVI(240).

£ 150

171 1939-40 SEA FLOOR - Four covers each with 4d GVI tied oval SEA FLOOR dated cancels, Posted in Williamson Photosphere, two are illustrated printed covers, few wrinkles otherwise fine, old article piece accompanies. (4).

£ 120

172 1942 (9 Nov) Regd OHMS envelope (opened up) to Canada bearing Landfall of Columbus 5s chalky paper fine used tied NASSAU 9th November CDS cancels. SG 174.

£ 80

173 Useful collection from QV onwards with better early to middle periods all fine used laid out on stockpages in date order many items of note including 1884 6d mauve, 5s sage-green (Cat £100), 1901-03 Staircase 5d black and orange (Cat £55), 2s black and blue (Cat £65), 3s black and green (tones, cat £75), 6d brown (2, cat £35 each), 1s brownish grey and carmine CDS used (Cat £55), 1906 set of 4, (Cat £70), 1911 2s (cat £55), 3s (2 cat £55 each), 1912-19 to 1s (Cat £150), good range of War Tax issues incl 1919 1s (2, cat £60 each), 1920 Peace set (cat £60), 1921-29 Staircase set (Cat £130), 1921-37 set of 10 to 5s (Cat £85), 1931-46 2s (4), 3s (4), 1935 SJ set vfu, 1938-52 good range to £1, 1942 Columbus ovpt 2s, 3s, 5s & £1 vfu (Cat £58), etc, superb lot for an Imperial album. Approx 280.

£ 480

174 Useful collection from QV onwards with better early to middle periods all fine used laid out on stockpages in date order many items of note including 1882 1s chestnut, 1892-1903 set of 11 to both 2/6 (Cat £425), 1897 Jubilee seven vals to 8d (Cat £75), 1d on blued on paper (Cat £40), 1906 Monument set 7 (Cat £80), 1907 2½d (SG 162 cat £55), 1909-10 set (Cat £85), 1912-16 to 2s (Cat £230), 1916-19 9 vals to 2s (Cat £100), 1920 3s green and deep violet (toned on reverse Cat £110), 1920-21 Victory set of 12 (Cat £275), 1925 set 13 (Cat £100), 1935 SJ set, P. Due 1934 set 3, etc, superb lot for an Imperial album. Approx 300.

£ 600

BAHRAIN

175 1933-1957 Ex-estate lot from a lifetimes British Empire collection totally unpicked and intact, attractive and clean mint and fine used assembly Noted 1933 3a Blue used SG (7), 1938 4a Brown SG (28), 1938 set of 16 almost completely mint SG (20/37). very interesting lot.

£ 690

BARBADOS

176 1852-1960 Ex-estate lot from a lifetimes British Empire collection totally unpicked and intact, attractive and clean mint and fine used assembly Noted 1855 1d Blue mint SG (10), 1861 1½ Deep Green SG (17), 1872 6d Orange-Vermillion SG (53). 1892 set to 2s.6d Blue-Black and Orange, SG (105/114), 1916 set SG (181/191). Very interesting lot with different shades and varieties to sift through. Approx (270). **£ 1050**

177 1861-1949 Small lot on loose leaves mixed mint and used condition (mostly used), Useful stamps to fill those Album gaps or starter lot for ebay seller. approx (190). **£ 35**

BARBUDA

178 1922-1922 Ex-estate lot from a lifetimes British Empire collection totally unpicked and intact, attractive and clean mint and fine used assembly Noted 1922 mint set SG 1/11) clean starter lot. **£ 50**

BASUTOLAND

179 1933-1947 Ex-estate lot from a lifetimes British Empire collection totally unpicked and intact, attractive and clean mint (mainly) and fine used assembly noted 1933 set to 5s SG (1/10), 1938 mainly mint set SG (18/28), 1948 Silver Wedding 10s mint SG (37). approx (50) Nice lot. **£ 100**

180 1935 (31 Jul) Regd OHMS long envelope bearing GV ½d pair, 1d, 2d & 3d all marginal singles (2d with Waterlow imprint) tied MASERU CDS cancels addr to USA. Attractive combination. **£ 25**

BECHUANALAND

181 1885-1948 Ex-estate lot from a lifetimes British Empire collection totally unpicked and intact, attractive mint & used assembly noted 1885-7 4d dull blue used (Cat £90), Wmk Anchor 6d used, 1888 seven vals to 2/6 mainly used (Cat £300), 1888 Protectorate to 1s, 1897-1902 set m & u, 1904-13 to 1s m & u, 1917 DLR 2/6 mint (Cat £130), 1925-27 to 1s top vals mint incl both 6d (Cat £125), 1932 set to 5s m & u, 1938 set. Clean lot with high cat value. (c145) **£ 700**

BELGIUM

182 1861-1921 Yvert and Tellier Album with a nice Belgium collection of mixed mint and used, noted stamps and sets are 1861 1c green mint with no gum and poor margins (SG 12), 1865 1f lilac used, 1883 set of 4 used (SG 63/66), 1893 full set used (SG 78a/91), all 6 sets from the exhibitions in 1911 (SG109/132). Unpicked and intact, overall nice lot worth viewing. **£ 700**

183 1998-2003 Unmounted mint collection on stockpages mostly as sets or miniature sheets including generally two or three of each set U/M Kings of Belgium series incl M/S (7 incl Die Post imperf example), 1998 Wildlife, Sports incl M/S (3), 1999 Personalities sheet of 20 (Cat £37), Birds defins to middle values etc, attractive lot. Approx 275. **£ 85**

184 Duplicated collection in a large stockbook of approx. 2350 stamps mint & unmounted mint and a few used, 1910 to 2002, noted 1911 St Martin unshaded 5c & 10c mint, 1929 Anti TB set m, 1932 Research set m, 1930 Air 5f violet mint, nice range of 1940s U/M sets, later Orval sets, War Victims sets, Anti TB sets, 1948 Inauguration miniature sheet fine mint (Cat £275), 1954 Restoration Fund set mint (Cat £220), 1956 Europa set (4), then dozens of U/M sets to modern era, Railway parcels mint & U/M. Enormous cat value. Approx 2300. **£ 450**

185 ESSAYS assembly of imperf defins for 10c or 20c values on coloured papers (all different), King Leopold mainly from 1860s onwards, private impressions, nice group (15). Interesting and unusual. **£ 150**

186 ESSAYS assembly of imperf defins for 1c, 10c, 20c or 40c values on white paper (all different), King Leopold (mainly) and King Albert from 1860s onwards, private impressions nice group (26). Interesting and unusual. **£ 400**

BERMUDA

187 1865-1949 Ex-estate lot from a lifetimes British Empire collection totally unpicked and intact, attractive and clean mint and fine used assembly noted 1865 1d mint SG (1) 1918 set to 5s mint SG (51b/53) 1924 2/6 Damaged leaf bottom right SG (89f). **£ 800**

188 1875 One Penny. on 3d yellow-buff fine used part numerical duplex cancel, very sound for these, SG 16. **£ 100**

189 1924 10a green and red on pale emerald superbly very fine used HAMILTON 1935 CDS cancel, very fine, SG 92. **£ 100**

190 1924-32 2/6 black and carmine on pale blue mounted mint showing break in scroll variety, fine, SG 89a. **£ 120**

191 COVERS - GVI-QEII useful group including 1949 UPU on airmail letter to Canada tied Hamilton 10th October First Day CDS's and First Day cachet, plus another without cachet, 1953 Three Power Talks set on cvr, 1956 50th Anniv., 1953 (9 Nov) 10 diff values to 1s on long airmail cover to Canada tied PAGET FDI cancels and cachet, 1962 (5 Dec) Two long covers with 17 of 18 values on regd covers with values to £1 (missing 10d issued in 1965), nice clean group. (10). **£ 35**

192 Useful collection from QV onwards with better early to middle periods all fine used laid out on stockpages in date order many items of note including 1883-1904 to 1s, 1906-10 Dry Dock set 9 (Cat £48), 1910-25 set 9 (Cat £50), 1918-22 2/6 (Cat £80), 1920 Tercet 8 vals to 1s (Cat £275), 1921 Tercet set 9 (Cat £250), 1935 SJ set, 1938-53 keyplates including different printings 2s (10), 2/6 (4), 5s (4), 10s (2), £1 (4), etc, superb lot for an Imperial album. Approx 280. **£ 500**

BRITISH EAST AFRICA

193 1890-1903 Ex-estate lot from a lifetimes British Empire collection totally unpicked and intact, attractive mint & used assembly noted 1890 Mombassa cancel on India 2a6p, 1890-95 Light & Liberty 22 values to 5r incl shades mint & used (Cat £270), 1895 BEA ovpts on India ½a, 1a, 1a6p, 2a, 2a6p & 4a used, mint for 3a, 6a, 8a, 12a & both 1r (Cat £325), 2r & 3r mint (gum tones, Cat £320), 1896-1901 set to 5r m & u, 1897 ovpts on Zanzibar set to 5a mint/unused (Cat £275), 1897 2r orange mint (Cat £160), etc. Clean and high cat value. (63). **£ 600**

194 1912-1937 Ex-estate lot from a lifetimes British Empire collection totally unpicked and intact, attractive mint & used assembly noted 1912-21 Twenty four values to 5r m & u incl shades (Cat £240+), 1921 2r mint (Cat £95), 1922-27 10s mint (Cat £85), 4s grey mint, 1935-37 to 10s m & u, etc. Clean and high cat value. (c75). **£ 230**

BRITISH GUIANA

195 1860-1963 Ex-estate lot from a lifetimes British Empire collection totally unpicked and intact, attractive mint & used assembly noted 1860 2c orange f.u., 12c lilac f.u., 1862 2c, 4c, 12c & 24c used (Cat £260), 1862 thin paper 1c black, 2c orange, 4c blue used, 1863 p.12½ 10 vals to 48c used (Cat £250+), P.10 to 48c red (Cat £300), 1878 provisionals, 1876 to 48c used, 1881 surch on officials, 1889 to 96c mainly used, 48c & 96c mint, 1888-89 set to 40c mint, 72c used, 1900-03 to 48c m & u, 1905-07 48c to 96c mint, 1931 to \$1 m & u, 1934-5 set mainly mint to \$1 (Cat £140+), etc. Clean and huge cat value. (Approx 280). **£ 1350**

196 1862 4c blue spacefiller used with barred cancel across the stamp and top right corner severely torn, traces of white initials as postal use, nice spacefiller, SG 122 Cat £1000. **£ 20**

197 Useful collection from QV onwards with better early to middle periods all fine used laid out on stockpages in date order many items of note including 1905-07 to 96c vfu (Cat £225), 1907-10 set 5, 1913-21 to 96c (Cat £180), 1921-27 60c, 72c & 96c (Cat £190), 1931 Centenary set (Cat £65), 1934 many defins to \$1 (Cat £190), 1935 SJ set, 1954 to \$5 etc, superb lot for an Imperial album. Approx 300. **£ 300**

BRITISH HONDURAS

198 1865-1953 Ex-estate lot from a lifetimes British Empire collection totally unpicked and intact, attractive and clean mint and fine used assembly Noted 1865 1d Blue mint and used SG (1/2), 1872 Red-Brown SG (7), 1888 ""TWO"" on 50c SG (35), 1888 set of 7 SG (36/42), 1891 set to \$1 SG (51/63), 1913 set to \$2 SG (101/109), 1922 set SG (124/137), interesting lot to sort through, Approx (150). **£ 740**

BRITISH LEVANT

199 1885-1921 Collection on leaves including few British Post Offices: Smyrna F87 on 2½d rosy-mauve pl.8, eight Smyrna GV cancels on paper, Beyrout 2½d lilac pair with hooded cancel, 1885 12pi on 2/6 lilac white paper mint (Cat £65), 1909 set mainly mint, 1911-13 to 12pi on 2/6 CDS, 1913-14 set 6 m & u, Br. Currency to 5m & u, Turkish Curr. to 180pi on 10s used, 1921 set 7 m & u (Cat £160). Nice assembly on album pages. (c110). **£ 330**

200 British Post Offices: Constantinople postmarks on GB QV nice range of 16 values with good cancels including C cancels 1870 ½d rose-red, 2½d rosy-mauve pl.2 (2) & 14, 2½d blue pl.22 & 23, 1857 4d rose, 1856 6d lilac (Cat £65), 1856 1s green on paper (Cat £130), 1867 3d rose pl.5, 4d vermilion pl. 11 & 12, 6d violet pl. 8 f.u., 1s green pl.4, 1887 1s green with CDS (Cat £130). Nice assembly on album page. (16). **£ 230**

BRITISH OCC. ITAL. COL.

201 1942-1943 Ex-estate lot from a lifetimes British Empire collection totally unpicked and intact, attractive and clean mint and fine used assembly nice small lot to add to your collection. (24) stamps. **£ 60**

202 Eritrea: 1948-1951 Mainly mint collection on two album pages incl 1948 10s on 10s mint (Cat £75), 1950 set to 10s on 10s mainly mint (Cat £100), 1951 set mint to 5s on 5s, 10s on 10s used (Cat £113), Postage Dues 1948 set mint (Cat £65), 1950 set mint (Cat £80), clean lot (44). **£ 150**

203 Tripolitania: 1948-1951 Mainly mint collection on two album pages incl 1948 10s on 10s mint (Cat £70), 1950 set to 10s on 10s mainly mint (Cat £140), 1951 set mint (Cat £90), Postage Dues 1948 set mint (Cat £50), 1950 set mint (Cat £100), clean lot (44). **£ 150**

BRITISH P.AGENCIES E. ARABIA

204 1948-1960 Ex-estate lot from a lifetimes British Empire collection totally unpicked and intact, attractive mint & used assembly noted 1948 set 9 m (Cat £55), 1948 RSW set m, 1950 set 7 used (Cat £90), 1955-60 Castles for different types 2/6 (3) mint, 5s, 1960-1 Castles 2r on 2/6 & 5r on 5s mint, 1953 Coronation set in mint blks of 4, Muscat ovpt sets mint etc. Clean and useful lot. (c115). **£ 165**

BRITISH VIRGIN IS.

205 1867-1953 Ex-estate lot from a lifetimes British Empire collection totally unpicked and intact, attractive and clean mint and (Mainly) fine used assembly Noted 1867 1d mint SG (8) , 1s SG (19) and more from this period. 1899 set SG (43/50) 1913 set SG (69/77), 1922 set of 16 SG (86/101). 1938 full set of 12 mint SG (110/121). **£ 400**

BRUNEI

206 1895-1964 Ex-estate lot from a lifetimes British Empire collection totally unpicked and intact, attractive and clean mint and fine used assembly Noted 1895 set to 50c SG (1/9), 1907 full set mint SG (23/33), 1908 set to \$1 SG (34/47), 1922 set SG (51/59), 1924 set SG (60/78). nice lot Approx (160). **£ 420**

207 Useful collection arranged on stockpages used incl nice CDS examples for many different printings noted 1895 Star & Local scene to 50c unused, 1922 Malaya Borneo Exhib. ovpts to 5c m & (Cat £450+), values to \$1 for View issues, 1952 vals to \$2 in blocks of 4, few Japanese Occupation overprints / h/s etc, useful pickings. (Approx 300). **£ 180**

BULGARIA

208 Eastern Rumelia: 1885 Commercial cover bearing 10pa green and pale green framed Lion overprint in blue tied local Phillippople ? bilingual CDS cancel and oval barred cancel with arrival backstamp. Fine. Scott 39. **£ 150**

209 Eastern Rumelia: 1885 Commercial printed postal card in green and red for ROUMELIE ORIENTALE bearing 20pa carmine and pale rose with black Lion overprint tied local Phillippople bilingual CDS cancel and blue oval barred cancel with arrival T.PAJARU..NIK? backstamp. Fine. Scott 32. **£ 200**

BURMA

210 1937-1947 Ex-estate lot from a lifetimes British Empire collection totally unpicked and intact, attractive and clean mint and fine used assembly Noted 1937 set to 10r SG (1/16), 1938 2a.6p with ""BIRDS OVER TREES"" variety SG (25a), 1938 set of 16 SG (18b/33) nice clean lot approx (140). **£ 320**

211 Postmarks on India mainly GV periods singles, pairs and few on paper including Maymyo, Meiktila, Mosok, Myingyan, Maymo Secretariat, Magine, Minbu, then a few India BOMBAY FOREIGN cds on high vals, Calcutta Wireless, Experimental R-16, (2) etc, nice little lot. (27). **£ 18**

CANADA

212 1859-1949 Ex-estate lot from a lifetimes British Empire collection totally unpicked and intact, attractive mint & used assembly noted 1859 1c rose (2 shades) used, 5c red (2 shades) used, 10c (2 shades cat £200) used, 12½c (3 shades) used, 17c indigo (2 shades) used, 1864 2c rose used (Cat £225), 1868 Large Heads twenty four examples to 15c (cat £1400+), 1870-90 to 10c, 1897 Jubilee 6c to 20c mainly mint, 50c used (Cat £130), 1898-1902 to 20c m & u, 1903 set 7 used (Cat £180), 1908 Quebec Tercent set 2c to 20c mint (Cat £565), 1926 2c surchs mint, 1928-29 set used (Cat £225), etc. Clean collection and enormous cat value. (Approx 450). **£ 1250**

213 1897 Jubilee \$3 bistre well centred, used with roller killer cancel but neatly applied evenly over the stamp. SG 138 Cat £800. **£ 120**

214 1897-98 Set of 8 unused / mint with poor gum or faults, 8c has torn corner (not counted), 5c, 6c & 10c part o.g. with hinge remains, STC £378 not incl 8c. (8). **£ 36**

215 19th Century incoming mail from UK mainly from a correspondence to Montreal in very mixed condition, includes 1862 London to Montreal bearing 1862 4d red pair (torn, cat £600 on cover), 1863-65 four covers bearing 6d lilac from Glasgow (poor), 1866 1d plate 74 x 2 tied along with 6d lilac per Canada line from Dumfries, wrapper with 1d star tied roller cancel, very mixed but intr group. (8). **£ 80**

216 Back of the book: 1898-1963 Ex-estate lot from a lifetimes British Empire collection totally unpicked and intact, attractive mint & used assembly noted Special Delivery 1938 10c & 20c (Cat £50), 1939 surch used, Officials perforated incl 1923-31 4c & 8c, 1930-31 20c red Harvesting (SG O54 Cat £90), 50c blue Church (SG O55 cat £150), Special Delivery 1930s-40s mint, 1942 War Effort, 1946 Peace m & u, 1949 OHMS ovpt set m & u (Cat £275), 1949 set used, 1950-52 G ovpts set m & u, 1951 Fisherman mint (Cat £80), QEII to 1963. Clean and huge cat value. (Approx 120). **£ 600**

217 EASTERN ARCTIC SERVICE - RMS Nascope three covers used on the service 1936 & 1939 POND INLET & POND INLET BAFFIN ISLAND, 1938 1c mixed franking Port Burwell NWT, Via RMS Nascope. Plus 1947 22nd July mail salvaged from the wreck lost at Cape Dorset label in blue cancelled STIRLING AU 13 47 CDS. Nice little group. **£ 55**

218 Useful accumulation on stockpages of mainly fine used examples runs from QV heads to QEII definitives and commems, noted 1859 17c blue (Cat £100), QV small Heads to 10c (shades abound), large heads to 15c, 1893 50c blue, 1897 Jubilee to 50c (cat £700+) incl nice CDS copies noted 6c brown (Cat £140), 1897-8 set (Cat £120), 1898-1902 set (Cat £200), 1903 set 7 (Cat £180), 1908 Tercent. vals to 10c (Cat £230), then many GV values to \$1, GVI to \$1 incl some fine used booklet panes for low values, etc, many 100s, useful lot for earlier material. **£ 200**

CANADA - PROVINCES

219 Newfoundland: Useful collection from QV onwards with better early to middle periods all fine used laid out on stockpages in date order many items of note including 1880-82 1c brown (3), 2c, 3c & 5c, 1887 ½c (2), 1c green (4), 2c (2), 5c (3), 10c black (Cat £75), 1897-1918 to 5c, 1910 1911-16 Coronation to 12c (Cat £185), 1919 Caribou 8 vals to 15c (Cat £180), 1923-4 to 15c (Cat £125), 1928-9 Publicity 12 vals to 30c (Cat £260), 1933 set to 24c (Cat £240), 1935 SJ set, 1937 Coronation long set, etc, superb lot for an Imperial album. Approx 240. **£ 320**

220 Nova Scotia: 1851 3d bright blue fine used four close to good margins neatly fine used incomplete barred oval, nice example, SG 3. **£ 48**

CAPE OF GOOD HOPE

221 1855-64 Triangles assembly in mixed condition on stockpage with 1855 4d blue 3 margins (both pencil signed), 1863 1d brownish-red 2-3 margins f.u. duplex cancel (Cat £350), 1858 1s yellow-green (2 margins cat £325), 1863 1s emerald-green 6d lilac neatly cut close margins, 4d blue PAIR used triangle barred postmark, then range of lesser margins some with faults. High cat value. (14 incl forgery + pair). **£ 160**

222 1855-82 Triangles & Sitting Hope assembly in mixed condition on stockpage with 1d rose-red & 1d 1863 4d blue three good margins f.u., 4d steel blue one margin, 6d slate-lilac, 1s yellow-green 3 margins (rubbed along the base), then range of definitives incl surcharges, EDVII to 5s. High cat value. (c85). **£ 85**

CAYMAN IS.

223 Useful collection from QV onwards with better early to middle periods all fine used laid out on stockpages in date order many items of note including 1902-03 set (1s is soiled, cat £138 without 1s), 1905 set of 5 to 1s (Cat £140), 1907 6d & 1s (SG 14, 15, Cat £165), 1907-09 to 1s (cat £65), 1912-20 to 1s incl many shades, War Tax ovpts, 1938 to 10s incl nice blks of 4 vfu, 1962 set vfu (Cat £75) etc, superb lot for an Imperial album. Approx 155. **£ 200**

CEYLON

224 1857-1964 Ex-estate lot from a lifetimes British Empire collection totally unpicked and intact, attractive and clean mint and fine used assembly Noted 1857 1d Blue SG (2a), 6d Brown-Purple SG (6) 1s Slate-Violet used SG (10), 1863 9d Sepia SG (57), 1867 4d Rose SG (65), 8d Chocolate SG (68), 1872 64c Red-Brown SG (131), 1885 20c on 24c Green SG (165), 1903 set SG (265/276), 1904 set SG (277/288), very interesting lot with useful stamps to sift through. Approx (420) **£ 1300**

225 1984-1996 Mainly mint sets and miniature sheets laid out on printed Minkus pages with dozens of nice sets and range, also earlier part from QV to early QEII mainly used, definitives issues to middle values, mainly fine, 100s. **£ 48**

226 Collection on in a well filled 64 sided stockbook from QV to modern with mainly used earlier 1887 to 1r12c used, 1899 1r50c & 2r25c mint, 2r25 used, EDVII/GV to R1 or more, GVI to R5 mint, then dozens of commem sets used (or mint also in many cases) to 2000 etc, approx 100s. **£ 75**

227 Collection on leaves with better mint and used from QV including 1885 surcharges f.u., 1898 1r50 on 2r50 slate used, 1899 1r50 rose f.u., 1886 1r12c mint, GV to R10 (fiscal cancels), mint to R2, plus mint sets for GVI etc, approx 350. **£ 60**

CHINA

228 1896-97 Two Shanghai local post cover to the same Baron Gunzburg sent locally bearing 1c brown tied dumb barred cancel with LOCAL POST dated cds on reverse one with Lane Crawford monogram on flap, other with oval label OFFICE OF THE CHINA TRADER'S INSURANCE COMPANY LIMITED. Few faults otherwise fine. **£ 120**

229 1898 Shanghai local post 1c red postal stationery card cancelled with LOCAL POST dated cds, printed message on reverse about a work meeting held at Mrs Pembertons 40 Whanghoo Road. Vertical fold. **£ 36**

230 1908 Colombo to Shanghai; postcard bearing Germany 10pf red tied DEUTSCHE SEEPOST / OST ASIATISCHE / HAUPTTUNNE postal cancel with Colombo CDS alongside and SHANGHAI B.B P.O. postal cancel, the postcard is photo type Singapore Indian Washmen. Mainly fine. **£ 20**

231 1938 (5 Nov) Germany 15pf postal stationery card ti Berlin cancelled DEUTSCHE SCHIFFPOST / BREMEN OST ASIAN cds and bi lingual SHANGHAI / PAQUEBOT crisp datestamp alongside. Typed in German Aud der Fahrt von Hong Kong nach Shanghai. Very fine. **£ 45**

232 1944 Internee Mail Free of Postage Shanghai P.O. handstamp in violet on torn cover to Palin Jones, Eastern Area C.A.C with Shanghai cds alongside from Chapei C.A.C. Worn along the bottom. **£ 100**

233 Folder with early to modern, mint and used on leaves, cards, loose, covers etc incl ½c & 1c bisects, Postage 1 Cent Paid handstamps on bisected 2c red (2) one with Foochow cancel on paper, 2008 self adhesives M/S (4), many definitives and commems, part sets etc, 100s. **£ 50**

COOK IS.

234 1892-1967 Ex-estate lot from a lifetimes British Empire collection totally unpicked and intact, attractive mint & used assembly noted 1892 1d, 1½d, 2½d used (Cat £108), 1893 set 6 used (Cat £180), Perf 11 set 10 mint (Cat £200), 1899 surch mint, 1902 set 9 mainly mint (Cat £200), 1913-19 to 1s m & u, 1932 Pictorial definitives set 7 mint (Cat £75), 1936 2s & 3s mint, 2/6 brown and 5s green mint (Cat £98), £1 pink mint (Cat £75), 1944 set of 9 mint (Cat £100), 1949 set mint, etc. Clean and useful lot. (c130). **£ 425**

235 1924 (Nov) Printed regd envelope to Switzerland bearing 1920 ½d, 1d, 1½d & 3d tied RAROTONGA cds cancels and regd etiquette h/s RAROTONGA in red. Printed address, very fine. SG 70-73. **£ 110**

CYPRUS

236 1880-1949 Ex-estate lot from a lifetimes British Empire collection totally unpicked and intact, attractive mint & used assembly noted 1880 1d red plates 201, 215, 216, 217, 218 mint (Cat £129), 1881 ½d on 1d red Type 3 pl.205, 216, mint, Type 5 plates 215 & 218 (Cat £145), 1882 Wmk CA Die 14pi used, 6pi, 12pi both used (Cat £73), 1894-96 mint for 6pi to 18pi (Cat £137), 1902 4pi, 6pi & 12 pi mint (Cat £150), 1904-10 set m & u (Cat £400), 1912-15 set to 18pi m & u including 9pi dented frame variety f.u. (SG 81b cat £600), 1921-23 30pa green used with broken bottom triangle variety (Cat £70), set to 90pi m & u (Cat £200+), 1924 to 45pi m & u, 1928 50th Anniv. set 9 to 45pi m & u (Cat £110), 1934 set, 1938 set etc. Clean and huge cat value. (Approx 160). **£ 1100**

237 1912-15 GV Complete set of 11 to 45pi hinged mint, extra shades for 10pa, ½pi, 1pi, 9pi, mainly fine, SG 74/84. **£ 100**

238 1921-23 GV 13 values to 45pi top value hinged mint, includes 18pa, 9pi, 5pi, mainly fine, SG range 85/99. (13). Only needs 10pa, 4pi to complete. **£ 225**

239 1924-28 GV Fifteen values to 90pi hinged mint, includes SG 103/117 complete, mainly fine. **£ 110**

DOMINICA

240 1877-1953 Ex-estate lot from a lifetimes British Empire collection totally unpicked and intact, attractive and clean mint and fine used assembly Noted 1883 1d lilac SG (14), 1907 set of 10 SG (37/46), 1921 set SG (62/70), 1938 mint set of 15 SG (99/109) interesting lot to sift through. **£ 400**

EGYPT

241 1866-1973 Useful mint and few used collection on album leaves including 1925 Congress set 3 m (Cat £75), 1926 12th Agricultural set mixed m & u (Cat £105), 1926 Air set m, 1926 King's Birthday 50p mint (Cat £190), 1933 Railway set m (Cat £100), 1933 Aviation set m (Cat £120), 1939 to £E1 m, 1951 RW M/S m, 1953 ovptd with bars air set 12 mint (Cat £210), etc, 100s, high cat value. **£ 350**

242 British Post Offices: Alexandria and Suez postmarks on GB QV nice range of 14 values with good cancels including BO1 2½d rosy-mauve plates 3 to 9 inclusive, 4d vermilion plate 12, 1856 6d lilac, 1862 6d lilac, 1867 2s blue (very fine, SG Z40 Cat £130). BO2 Suez 2½d rosy mauve pl.9, 1967 4d vermilion pl.12 & 13. Nice assembly on album page. (14). **£ 200**

243 Small jumbled accumulation on stockpages and on leaves, small album noted Inter-postal seals 28) different incl EDWA, MANCHIEN, MALLAOUI, MIT-GAMR, DARA, CHANDAWIL, CHERBINE, DESSOUK, MEHALLA, Gaza 1955 used to £E1, airmails, miniature sheets, values to £E1, defins from first issues, 1939 set mint (2), 1947 air set mint, 1952 overprint set, 1951 RW M/S mint, 1926 King's Birthday 50p used (2), etc, useful lot, 100s. **£ 75**

FALKLAND IS. DEPS.

244 1944-1948 Ex-estate lot from a lifetimes British Empire collection totally unpicked and intact, attractive and clean mint and fine used assembly Noted 1946 set of 8 SG (G9/G16). nice starter lot. **£ 70**

FALKLAND ISLANDS

245 1878-1952 Ex-estate lot from a lifetimes British Empire collection totally unpicked and intact, attractive and clean mint and fine used assembly Noted 1878 6d and 1s SG (3/4), 1885 1d Pale Claret SG (7), 1912 set to 5s SG (60/67), 1933 set to 1s SG (127/134), 1938 mint set to 1s SG (146/158) mint 2/6 and 5s and used £1 of the set. 1948 Royal Silver Wedding £1 Mauve SG (167). Nice collection. Approx (150) **£ 900**

246 1883-1952 Mint & used collection on leaves with some better pickings incl 1904 to 6d, 1912 to 1s mint, 1921 to 2½d (both mint), 1929 to 1s mint, ½d green cnr marg blk of 10 mint, blk of 9 used, 1935 SJ set mint & set used, 1938 set to £1 (minus 5s) cat £600), 1952 set to 1s, 2/6 & 5s mint, useful lot with good cat value. (c150). **£ 280**

247 1933 (30 Dec) POSTAGE DUE 'Panton' cover with 'Insufficiently Prepaid' handstamp in black sent to the Cayman Islands bearing 1933 Centenary ½d black and green. The cover reached Georgetown on AP 25 1934 and had Two of the Centenary ¼d & single ½d added to pay double the ½d deficiency. Choice quality, scarce and attractive cover neatly written up on album page. **£ 130**

248 1933 POSTAGE DUE: Two 'Panton' covers sent to the Cayman Islands both bearing 1933 Centenary ½d black and green; one sent from Fox Bay , the other from Port Stanley The covers reached Georgetown and one had 'Insufficient Postagefine' in black and both have 'T' in black. Two of the Centenary ¼d had been added to one and 1d value to the other to pay double the ½d deficiency. Very fine, scarce and attractive covers neatly written up on album page. (2) **£ 240**

249 1978-2000 Incomplete mint collection plus extra used sets and few miniature sheets for the period, noted some useful 1989 Ships £3, 1995 Wildlife pane of 6 (Cat £18), 1998 Air service set 2, 1990s sets cat £8-£10 each. Good qty approx 370+. **£ 60**

250 Small accumulation on stockpages, includes 1938 to 1/3d mint, 1981 RRS John Biscoe cover for Antarctic Relief, 1981 BAT cvr cancelled ARGENTINE ISLANDS, Falkland Is. Deps 1944-45 mint sets, Thick Map set, 1985 Govt House signed cover, 1966 Churchill illud FDC, 1964 covers (2) with Deception Island, Base Z cancels, etc, intr little lot. **£ 35**

251 Useful collection from QV onwards with better early to middle periods all fine used laid out on stockpages in date order many items of note including 1885 1d brownish claret (Cat £55), 1887 4d grey-black f.u. F duplex (Cat £50), 1891-1902 ½d green shades (6), 1d red shades (7), 2d (2), 2½d blue shades (7), 4d olive-black, 6d yellow & 6d orange-yellow, 9d shades (3), 1904-12 EDVII 2d (2), 6d (Cat £50), 1s, 1912-20 2d (2), 2½d (2), 6d (2), 1s (2 shades), War Stamp ovpts to 1s (3), 1912-28 set to 1s incl shades, 1929-37 Whale & Penguin 10 values to 2/6 incl shades (Cat £200+), 1935 SJ set, 1938 values to 5s, plus 5 blocks of 4 for low values etc, superb lot for an Imperial album. Approx 150. **£ 600**

FJI

252 1872-1948 Ex-estate lot from a lifetimes British Empire collection totally unpicked and intact, attractive mint & used assembly noted 1872 2c on 1d pale blue, 6c on 3d yellow-green & 12c on 6d carmine-rose used (Cat £250), 1876 Wove paper 1d blue mint (Cat £60), 6d pale rose pen cancel, Laid 1d pen cancel, 2d on 3d yellow-green f.u., 6d rose (2), 1878-99 arranged by perfs 12½ 1d blue mint (2 shades), 2d on 3d mint, 2d mint, 6d used, P.10 1d blue mint, 2d mint, 4d on 1d mint (SG 41 Cat £85), 6d rose m & u, more perf combinations m & u, 1881-99 1s pale brown diff printings mint, used (3), 1882 5s used, 1892 surchs incl SG 72 mint (Cat £75), 2½d on 2d green mint (Cat £75), 5d on 4d purple mint, 5d on 6s rose mint (2 diff), 1903 1s f.u., (Cat £85), 1911 EDVII 5s mint, 5s green and black mint (Cat £80), 1922 set m & u, 1935 SJ 2d mint showing diagonal line by turret variety (SG 243f Cat £120), 1948 2½d extra Island variety mint (SG 256ca Cat £110). Clean lot with very high cat value. (c190) **£ 880**

253 1876-77 2d on 3d green and unissued Four Pence on 3d mauve both imperf printer's trial on gummed (part o.g. hinge remains) laid paper with good to large margins all round, few tones. (2). **£ 65**

FINLAND

254 1866-71 Serpentine assembly of 17 examples mostly missing a few teeth but all CDS examples incl 8p black on green (Cat £225), 5p purple-brown (3), 10p, 20p blue (5), 40p rose (7), laid or wove papers etc, high catalogue value. (17). **£ 200**

255 1875-85 Helsingfors prints useful assembly of 38 examples for different printings and perfs with some duplication incl 2p grey (2), 5p orange (shades, 6), 8p green (2), 10p brown (4), 20p blue (shades, 5), 25p red (2), 32p lake (4, shades), 1m mauve, some mixed mainly fine used with a different range of cancels, high catalogue value. (c38). **£ 125**

FRANCE

256 1863-65 A French Correspondence from various towns and cities mainly to Paris, Grenoble or Ebreuil of approx 130+ entire letters each bearing Napoleon 20c blue (c55), 10c bistre (c40) or 40c vermilion (c8), plus a few imperfs for 20c blue etc with dozens of numeral cancels, dotted, star, diamond, & CDS cancels, folded horizontally for filing, interesting lot for France postal history enthusiast. **£ 180**

257 1869 5d lilac-grey on greyish, a superb very fine used example with crisp DOL DE BRETAGNE cds and AVA...SEP / 76 cds alongside, wonderful example and attractive combination of the two different postmarks, SG 131. **£ 450**

258 1871 (July) Entire from Gironde to Bordeaux unstamped hence Litho 15c black affixed and tied CDS (2 margins), filing fold and few marks otherwise scarce on cover, Scott \$1300. Plus 1870 smaller envelope bearing Typo 15c black. SG D88 & D185. **£ 150**

259 1923 Bordeaux Philatelic Congress 1f lake & yellow-green part CDS used with faults incl two bottom blank corners, and small tones along the top, nice spacefiller, SG 400c Cat £750. **£ 28**

260 1952-1970 Mainly mint collection in printed hingeless album with approx 690 different stamps, mostly sets. Fine. **£ 48**

261 1952-1991 Extensive used accumulation in two well filled stockbooks, with dozens of sets and range mainly for commem issues, some duplication with many fine used cds cancels, approx 2650 stamps, few covers, miniature sheets etc, colourful lot. **£ 130**

262 1964 Philatelic illustrated postcard issued by Rallye Philatelic bearing top marginal single tied RALLYE PHILATEC PARIS 64 special GPO cds cancel. Along with original ticket. Unusual. **£ 25**

263 Extensive 19th century to modern mint and mainly used slightly jumbled assembly including Napoleon imperfs to 80c carmine (3), Ceres to 30c, Peace & Commerce to 5f, 1927 War Orphans 1f+25c cds used (2 cat £60 each), 1926 10f used (2), 1930 sinking Fund 1f50 +50c used (Cat £90), 1928 Sinking Fund 1f50 + 8f50 cds used (Cat £225), dozens of defins and commems to modern used, plus better earlier with high cat but poor condition, massive qty with useful pickings. 100s. **£ 300**

264 Liberation: 1944 (14 Oct) 1f20 red-brown Petain with large RF overprint in black used from ORLEANS wavy line dated cancel, nice postal use. **£ 25**

265 Mixed collection of earlier on leaves includes 1900-06 Olivier & Merson 50c mint (Cat £130), 5fr mint (poor gum, cat £120), 2f used (2, cat £110 each), 1914 Red X mint, 1922 War Orphans Fund to 25c on 1f + 1f m & u, 1927 1f + 25c f.u. (Cat £60), precancels from 1920-1922 (high cat value), etc, good cat values, approx 130. **£ 150**

266 Seventeenth Century Letters: An original French correspondence from 1620s-1690s, mainly from the same correspondence including very small neatly folded with no postal markings, huge retail potential for a French specialist. (31). **£ 600**

FRANCE - COLONIES

267 Dedeagatz: 1913 (7 Oct) Beautiful multi franked registered cover with printed addr to Paris bearing seven different 1902 defins 5c, 10c, 15c, then surcharged 1pi on 25c, 2pi on 50c 4pi on 1fr & 8pi on 2fr all tied by blue DEDEAGH 7 OC 13 dotted circle cancels in blue. Salonica transit and Paris arrival backstamps. Superb! **£ 120**

268 Mint collection jumbled in a small stockbook with a huge range of different countries early to post independence high face values noted Morocco, Chad, Niger, Cameroun, Mauritania, New Caledonia, Congo, Dahomey, Wallis & Futuna Is., St Pierre & Miquelon, Polynesia, Gabon, Somalia etc, good quantity mainly all different (approx. 1000+). **£ 110**

269 Two large MON French peg fitting printed albums with an attractive mint collection of dozens of sets neatly laid out on page for post independent French colonies for the 1960s period hence many airs high face values to 500f, Birds, Space and Stamps on Stamps, Olympics, Miniature sheets, omnibus type issues across many different African countries, sets cat £20-£30 throughout, beautiful collection. Must be 1500+ different. **£ 750**

GAMBIA

270 1880-1948 Ex-estate lot from a lifetimes British Empire collection totally unpicked and intact, attractive mint & used assembly noted 1880-81 Wmk upright ½d orange m & u, 1d maroon mint, 2d rose mint (Cat £65), 3d, 4d & 6d (2) used, 1886 set to 1s mint & used (Cat £300), 1898 to 1s m & u (Cat £135), 1902-05 to 3s m & u (Cat £245), 1906 surch ½d on 2/6 mint (Cat £55), 1d on 3s used, 1904-06 to 2s m & u, 1909 to 3s m & u, 1912-22 set to 3s m & u, 1921-22 set to 4s m & u, 1922-29 to 10s mainly mint (Cat £450), 1938 set, etc. Clean collection and very high cat value. (Approx 160). **£ 725**

271 1880-81 Watermark Inverted 6d blue superb CDS GAMBIA PAID FE 16 / 90 cancel, superb showing watermark inverted variety, SG 18 Bw. **£ 300**

GERMANY

272 1885 (Sept) Printed cover (folded and stain) bearing HOSTER cancel type 10/30 (Whitney) with 10p rose x 2 tied by complete strike of rare HOSTER machine cancel addr to Holland. These machines were mainly sold to London offices but they did get some international usage including use in Germany at two offices, extremely rare despite the condition. **£ 450**

273 1934 Air set of eleven fine unmounted mint, top two values are expertised on reverse, SG 526/536. Cat £900. **£ 180**

274 Accumulation in album and stockbooks including West Berlin 1948-1983 used colln on hingeless Lighthouse album pages in binder for expansion, West Germany commems in well filled stockbook 1950 to 2001, huge qty. **£ 65**

275 Germany & areas - Huge pile of stockpages with dozens of mint & used all different in three well filled binders grouped into area sections early to modern periods, 100s incl West Germany from 1950 through to 1998, Br & American Zones, Russia Zone, Saar, Silesia, Danzig, large binder of East Germany, Lighthouse album of Reich 1872 onwards fine used etc, 100s. **£ 200**

276 Maritime postal history small collection of Deutsche Seepost Linie cancels on 1930-31 covers incl Hamburg to New York (2), Bremen to New York, 1930 General Belgrano h/s in violet for SUDAMERIKA with MONTEVIDEO cds to USA, 1898 PPC of Ship posted at Aden with cds alongside SEEPOST AUSTRALISCHE cds. Intr little lot. (7). **£ 48**

GERMANY - COLONIES

277 Mariana Islands: 1916-19 Wmk Loz. 5m green-black and carmine hinged mint, 25:17, centred SW. Michel 21B. £ 15

GERMANY - LOCALS

278 1945-46 Locals and private locals - Collection in Safe hingeless album with good range of different areas plus some duplication, noted Apolda, Cottbus, Döbeln, Finsterwalde, Glauchau incl 10pf P/S card unused, Górlitz, Grossbraschen, Niesky, Oldenburg Red X M/S perf & imperf, Plauen, Spremberg including ovpts inverted in setenant block, Storkow etc, useful collection. £ 300

279 Lobau: 1945 (May) 15 unmounted mint values 1pf to 80pf all fine with D overprints, Michel range 3/21 Cat 0332. £ 100

280 Meissen: 1945 (31 Dec) Two unmounted mint panes / sheets of 50 for 6+24pf violet, & 12+48pf brown-red (margins all round), with HAN numbers along the top, very fine Michel 36A & 38D. Cat 0500. £ 50

281 Strausberg: 1946 Imperf miniature sheets unmounted mint for different types including violet sheet on yellowish paper Type II (Cat 055), Black print M/S imperf both types (Michel 0110), Unofficial private issue: 1946 (May) Block 3 Ostrich in violet Michel Block 3X & 3z (Cat 0120), Ostrich in blue, one sheet has tear, other with wrinkles, otherwise fine. £ 65

GERMANY - P.O. Abroad

282 China: 1904 5m lake and black with overprint type II mounted mint (thin) well centred and complete with 2019 Michael Jaschke-Lantelme certificate. (Michel 27 II), SG 35a. Cat £350. £ 48

GERMANY - STATES

283 Bavaria: Stockpage with nice range of 37 duplicated imperf values (taken 'as is') with many nice fine used examples, noted 1849-62 3k blue (5), 6k brown (f.u 3 margins Cat £400), 1850-85 6k brown (5), 9k blue-green, yellow-green, 12k red (no margins Cat £225), 1862-63 1k yellow (3), 3k red (9), 6k blue (5), 12k green (2), 18k red (5 Cat £250 each), some nice cotton reel numeral cancels. Mixed condition, many useful pickings. (37). £ 100

284 Württemberg: 1851 1k black on buff mint large part original gum with hinge remains and thin, good four even margins, making a balanced and sound example, SG 1. Cat £1800. £ 180

285 Württemberg: 1851-52 Stockcard of 15 examples duplicated mainly used incl 1851 1k black on buff mint large part original gum with expertising mark with 3 margins (Cat £1800), 1k used (3), 3k (8), 6k with 4 margins, & 9k (2 both shades 4 margins), mixed condition but good cat value. (15). £ 125

286 Württemberg: 1854 Entire from Stuttgart bearing a nice 1k on buff good to large 4 margin example neatly tied CDS, pretty cover. SG 1. £ 125

GERMANY - W. BERLIN

287 1948-1990 Attractive unmounted mint collection in printed hingeless album with over 740 stamps STC £142 including 1948 Berlin ovpts in black set 20 (Cat £450), 1958 Berlin buildings set, hereon mainly complete to 1990. Clean and attractive lot ideal for expansion. £ 225

288 1951 (29 May) Dusseldorf International Messe Druck and papier long airmail cover to UK bearing Freedom Bell 10pf & 30pf (clapper left) & Lortzing defin each tied special cancels, light bend, Cat £223 as used. £ 36

GERMANY (WEST)

289 1949-1986 Attractive fine used collection in printed KA-Be album well filled with high degree of completion includes 1949 Stamp Centenary (Cat £160), Relief Fund set (Cat £200), 1950 Bach (Cat £135), 1951 Relief Fund set (Cat £160), Philatelic

Exhib., St Mary's Church set (Cat £210), 1952 Relief Fund (Cat £130), good run right through to 1985 used, then few later U/M. Huge cat values, many 100s. £ 400

290 1963-1977 First Day Covers collection three binders neatly presented on pages, with a large quantity each with complete set tied by special cancels, many themes incl early 1973 Bird set (Cat 045). Approx. 400 all different. £ 50

GIBRALTAR

291 1855-1884 Ex-estate lot from a lifetimes British Empire collection totally unpicked and intact, attractive used assembly noted G wavy line postmark on 1857 6d lilac, A26 cancels 1d plates 178 & 181, 2½d rosy mauve plate 5, 2½d blue plates 19, 22, 23, 1856 6d lilac, 1862 6d lilac, 1867 6d lilac pl. 6 (2), 6d grey pl.12, 13 & 15, 6d chestnut pl.11 (2), 1862 1s pl.1, etc. Clean and attractive lot. (22). £ 180

292 1886-1948 Ex-estate lot from a lifetimes British Empire collection totally unpicked and intact, attractive mint & used assembly noted 1886 to 2½d used (Cat £110), 1886-7 set to 6d m 7 u (Cat £270), 1889 surch set 7 m & u (Cat £210), 1889-96 to 5p m & u, 1898 set 7 used, 1904-08 to 2s m & u, 1912-24 set to 2s used, 4s & 8s mint (Cat £180), 1938 to 10s m & u incl 10s mint (2), etc. Clean collection and very high cat value. (Approx 160). £ 680

293 1931-1974 Gibraltar printed Album, used collection in well presented mounts. Noted 1938 set to 10s p13 and full set to £1 in 13½, 1953 full set used, overall good condition. Approx (280), With a handful of miniature sheets. £ 155

294 1931-1983 collection of mixed mint and used presented in mounts ideal for the keen sorter. noted sets are 1938 GVI mint set (SG 121/131), 1948 RSW set of 2 mint (SG 134/135), Hundreds more to sift through and sort. ideal for ebay seller. £ 220

295 1953-1985 Extensive mint & unmounted mint collection in Lindner hingeless printed album, with dozens of sets and range mainly for commem issues, miniature sheets noted 1953 set to £1 mint, 1960 set to £1 u/mint, 1967 set to £1 u/m, approx 380 stamps, STC £440. £ 85

296 2000-2013 Unmounted mint collection in a well filled Lighthouse hingeless printed album pretty much complete for miniature sheets, commems sets, postage dues, noted 2004/6 long set to £3, 2008 long set to £5 etc, approx 640. High cat value. £ 400

GILBERT & ELLICE IS.

297 1911-1948 Ex-estate lot from a lifetimes British Empire collection totally unpicked and intact, attractive mint & used assembly noted 1911 set 7 mint (Cat £190), 1911 Trees set 4 mint, 1912 to 5s mint, 1935 SJ set mint, 1939 set mint plus two extra 1s, 1949 RSW set mint etc. Clean collection and useful cat value. (64). £ 150

GOLD COAST

298 1876-1948 Ex-estate lot from a lifetimes British Empire collection totally unpicked and intact, attractive mint & used assembly noted 1876 to 6d orange used, 2d green pair, 1884-91 to 2s incl shades used, 1889 1d on 6d used (Cat £60), 1889-94 5s & 20s used, 1900 5s mint (Cat £110), 10s green and brown used AXIM CDS (Cat £95), 1902 2s to 10s mint (Cat £205), 1906 2/6 ACCRA CDS (Cat £180), 1907-13 set m & u, 1913-21 to 10s mint shades 5s (4), 10s (3), 1921-4 to 5s m & u, 1928 set, etc. Clean collection and high cat value. (c175). £ 600

299 1884-1901 Mint assembly of 11 different values and shades incl 1884-91 2d grey, 2½d, 3d, 4d, 6d both shades, 1s mauve, 1898 ½d, 2½d, 6d & 1901 1d on 6d, hinged mint mostly fine. (11). £ 60

300 1902 20s purple and black on red mounted mint with SPECIMEN overprint in black, very fine, SG 48s. £ 60

301 1921 15s dull purple and green Die I unmounted mint, very fine and fresh, SG 100. **£ 225**

GREAT BRITAIN

302 1840 1d black (BB) neatly cut example with four close to large margins and crisp red MX cancel, fine. **£ 120**

303 1840 1d black (GE) neatly cut example with 3½ good to close margins and red MX cancel, fine. **£ 65**

304 1840 1d black (HH) three margin example slightly worn plate with neat corner MX cancel in red, touching along the top, nice example. **£ 65**

305 1840 1d black (HL) neatly cut example with two to three margins and bright red MX cancel. Slightly cut into. **£ 40**

306 1840 1d black (JI) neatly cut example with three good margins and crisp red MX cancel, fine. **£ 80**

307 1840 1d black (OB) damaged four margin spacefiller with poor NE corner reinforced with paper, red MX. **£ 20**

308 1840 1d black (OL) neatly cut example with no margins and sock on the nose black MX cancel. **£ 30**

309 1840 1d black (SA) neatly cut example with two margins and black MX cancel, slightly worn plate, fine. **£ 48**

310 1840 1d black (TD) neatly cut example with four large margins and bright red MX cancel, huge margins on two sides, fine. **£ 125**

311 1840 2d blue (AG) two good margins with black MX. Nice looker. **£ 80**

312 1840 2d blue (QJ) neatly cut four very close margin example with red MX cancel. Thinning. Cat £975. **£ 75**

313 1840 2d blue (TC) neatly three very close margin example with indistinct black cancel. Very heavy thinning. Nice spacefiller. Cat £975. **£ 75**

314 1840 2d pale blue (OE) neatly cut no margin example with black MX cancel. Cat £1100. **£ 40**

315 1841 1d red imperf's each with number in Maltese Cross from London offices includes 1, 2 (2), 3, 4, 5 (Pair), 6, 7, 8, 9, 10, 11 & 12. Varying margins mostly excellent strikes, SG Cat £3305. **£ 330**

316 1841 Number in Maltese Cross cancels on 1d red-brown varying margins, Numbers 2, 3, 5, 6 & 8, mostly two or three all good strikes. (5). Cat £1065. **£ 100**

317 1841-57 Assembly on a stockpage includes 1841 2d blue (14) some with four margins all numeral cancels, 1841 1d red-brown with MX cancels (12), 1857 2d blue stars (4). Useful cat value. **£ 38**

318 1852 (1 April) Entire Letter written in French from London to France bearing Embossed 10d red-brown (split and cut along the top) cancelled but not tied and red PD oval, usual transit ANGL Calais, Paris and arrival arrival backstamps, faults incl stains and toning, Cat £3200 on cover. **£ 125**

319 1855-57 1s green a fine used well centred example with an diamond 62 numeral of Belfast. Fine, SG 72. **£ 75**

320 1855-67 HOSTER experimental cancellations on ten different covers, a variety of both postal stationery and stamped covers or cards noted Code 5, Whitney type 10/22, 10/22, 10/26, downslipping bars 12, 14 or 15. Includes double rimmed, evening use, small digit in lower left corner, London to Germany, USA, Canada, IOW etc, mixed but mostly good cancels. (10). **£ 210**

321 1855-67 Sideways duplex types on sixteen different covers, each with 1d red star (14), 1d pink P/S env. (2) tied good strikes incl. Tenby, Coventry, Preston, Worcester, Shrewsbury, Norwich, Bristol, Bath, Sunderland, Tunbridge Wells (used as a transit mark), Halifax, Chester, Folkestone etc. Mixed. (16). **£ 85**

322 1856-59 Bristol sideways duplex types on four different covers, each with 1d red star tied good strikes of different types incl type 2, 5a (2), 8. With 1856 manuscript, now dead, buried no service. (4). **£ 20**

323 1859-62 Brighton sideways duplex types on five different covers, each with 1d red star (3), 1d pink P/S env. (2) tied good strike type 5b. 1862 cover has two strikes as stamp affixed on left and cancelled where stamp should be on right. Mixed. (5). **£ 25**

324 1862 4d bright red plate 3 fine used nice London S.W. / 19 duplex cancel, one pulled perf, SG 79. **£ 28**

325 1862 Emblems 9d bistre pl.1 cancelled sock on the nose 625 Portsmouth duplex cancel with very good centring, neat example, SG 86. **£ 100**

326 1863-64 An original French correspondence from East London to Paris written in French. 26 Entire Letter folded horizontally across each letter for filing each bearing 4d red (hairlines) tied mainly numeral cancels for LONDON EC 72, 73, 74, 75, 76, 78, 80, 81 89, 90 (on a pair), 91, 92, E/11, E/12, E/17, S/16. Mainly fine used with French arrival backstamps. Nice original lot, huge cat value of £7800 on cover (Rated £300 each in SG). SG 81/2. (26). **£ 780**

327 1863-64 An original French correspondence from London to Paris written in French. four Entire Letter folded horizontally across each letter for filing each bearing pairs of 1858-76 2d blue plate 9. Mainly fine used with French arrival backstamps. Nice original lot, SG 45. **£ 25**

328 1864-79 1d rose-red mint almost complete assembly arranged by plate number order from 161 to 189 inclusive, mostly fine appearance, mounted mint, part original gum, one unused (no gum), and a few with gum tones, plate 181 & 184 are PAIRS. Just needs 168 & 175 to complete the run. High catalogue value. (29 stamps). **£ 700**

329 1864-79 1d rose-red mint almost complete assembly arranged by plate number order from 214-5, 217-219, 221-223, mostly fine appearance, mounted mint, part original gum, plate 218 has trimmed base perfs. High catalogue value. (8 stamps). **£ 275**

330 1864-79 1d rose-red mint collection arranged by plate number order from 71, 73-4, 76, 79-83, 85-91, 93-4, 96-98 & 100. Mostly fine appearance, mounted mint, original gum, four are unused (no gum), and a few with gum tones, pl.100 is poor centring but others mostly very good centring. Useful catalogue value. (22 stamps). **£ 550**

331 1864-79 1d rose-red mint complete assembly arranged by plate number order from 101 to 110 inclusive, mostly fine appearance, mounted mint, part original gum, four are unused (no gum), and a few with gum tones. Useful catalogue value. (10 stamps). **£ 225**

332 1864-79 1d rose-red mint complete assembly arranged by plate number order from 112 to 125 inclusive, mostly fine appearance, mounted mint, part original gum, one unused (no gum), and a few with gum tones, plate 114 is fine (Cat £325). Useful catalogue value. (14 stamps). **£ 400**

- 333** 1864-79 1d rose-red mint complete assembly arranged by plate number order from 131 to 160 inclusive, mostly fine appearance, mounted mint, part original gum, two unused (no gum), and a few with gum tones, plate 134 & 150 are PAIRS and plate 157 is a strip of three. High catalogue value. (34 stamps).
£ 800
- 334** 1864-79 1d rose-red mint complete assembly arranged by plate number order from 191 to 212 inclusive, mostly fine appearance, mounted mint, part original gum, pl.201 unused (no gum), and a few with gum faults, complete run. High catalogue value. (22 stamps).
£ 525
- 335** 1864-79 1d rose-red or lake-red plates number collection used for most plates 71 to 225 mainly fine used, plate 225 is clear on left side and sound (SG Cat £700 for plate 225). High cat.
£ 300
- 336** 1864-79 1d rose-red plate 130 very fine lightly mounted mint left marginal imprint single showing, "" In Wetting the "" , well centred (AH-HA), superb and fresh, SG 43.
£ 38
- 337** 1864-79 1d rose-red plate 157 in a superb left marginal mint / unmounted mint block of 6 (AS-TC), some reinforced perfs on reverse, impressive multiple. SG 43. Cat £420 for mint (2 stamps U/M).
£ 180
- 338** 1864-79 1d rose-red plate 175 very fine lightly mounted mint left marginal imprint single showing, part ornament & "" he address and., "" , (AK-KA), part of margin cut diagonally, superb and fresh, SG 43.
£ 40
- 339** 1864-79 1d rose-red plate 92 in an attractive and scarce block of six mint part o.g. lettered (AL-MC), high cat for blocks. SG 43.
£ 150
- 340** 1864-79 1d rose-red plate 95 in an attractive and scarce block of four mint part o.g. lettered (AS-TB), high cat for blocks. SG 43.
£ 95
- 341** 1864-79 1d rose-red plate 99 in an attractive horizontal mint strip of three lettered (HN-NJ) with two outer stamps unmounted mint, mounted on centre stamp only, good centring, scarce trio. SG 43.
£ 175
- 342** 1865 Emblems 9d straw pl.4 cancelled 020 duplex cancel of Clevedon with very fine appearance, SG 98.
£ 125
- 343** 1867 2s blue three shades mainly sound used incl dull blue, deep blue (Grimsby cds) and pale blue, SG 118/120.
£ 100
- 344** 1867 5s rose plate a superb fine used example with corner barred oval only slightly centred downwards, superb perfs and condition, very nice for these, SG 126.
£ 225
- 345** 1867 Spray of Rose 9d straw pl.4 cancelled sock on the nose STOCK EXCHANGE JY 16 / 72 cds cancel with very fine appearance, SG 110.
£ 85
- 346** 1867 Wmk MX 5s rose plate 1 cancelled 89 London duplex cancel with centring bottom left, neat example, SG 127.
£ 85
- 347** 1867 Wmk Spray 10d red-brown pl.1 cancelled part numeral cancel with left wing margin, fine appearance, SG 112.
£ 50
- 348** 1870 4d deep vermilion pl.12 cancelled PANGBOURNE / B cds cancel of Pangbourne with very fine appearance, SG 95.
£ 22
- 349** 1870 6d mauve without hyphen left wing margin example, cancelled sock on the nose NAAS cds cancel of Ireland with very fine appearance, SG 110.
£ 30
- 350** 1870 6d mauve without hyphen plate 8, fine used incomplete RADCLIFFE cds. SG 109.
£ 20
- 351** 1872 3d rose plate 8, fine used QUEEN ST / BRISTOL cds. SG 103.
£ 15
- 352** 1872 Wmk Spray of Rose 6d chestnut pl.11 fine used neat ECCLESHAM cds. SG 122a.
£ 22
- 353** 1872 Wmk Spray of Rose 6d pale chestnut pl.11 fine used neat BELFAST cds. SG 122b.
£ 22
- 354** 1876 8d orange very fine used cancelled 97 numeral cancel. Fine appearance, SG 156.
£ 65
- 355** 1876 8d orange very fine used cancelled sock on the nose LONDON S.E. 1879 cds cancel with very fine appearance, SG 156.
£ 85
- 356** 1877 Wmk Large Garter 4d sage-green plate 15 fine used incomplete duplex and CDS cancel, sound, SG 153.
£ 36
- 357** 1878 Wmk MX £1 brown-lilac cancelled REGISTERED LONDON cds cancel with large part missing along the top and rebacked to make a nice spacefiller, SG 129. Cat £4500.
£ 100
- 358** 1880 4d grey-brown pl.17 used with heavy thinning and TOTNES cds cancel, SG 154 Cat £500.
£ 22
- 359** 1880 Spray of rose 2s brown plate 1 cancelled incomplete duplex cancel with very fine appearance, SG 121.
£ 750
- 360** 1883-1892 Set of four high values incl 1883 2/6 lilac, 5s rose cds used, 10s ultramarine East Strand heavy cds, £1 green single cds (slightly oily) with closed tear and minor defects. SG 178, 180, 183 & 212. Cat £1735.
£ 150
- 361** 1884-1901 FANCY GEOMETRIC cancellations on four different covers / cards, 1884 1d pink (uprated with 1/2d printed Borgzinner Bros. postal card (type III cancel), 1886 cvr to Toronto with type 4 cancel, 1905 two EDVII PPC's with type 1B cancels used on mail received in London from the cross channel packets on a Sunday. Good cancels. (4).
£ 120
- 362** 1887 1s dull green in a superb pair with WOOLWICH cds cancels, good colour, SG 211.
£ 32
- 363** 1887-182 Mint assembly of shades from small part original gum to mint with hinge remains, noted 1 1/2d (2), 2d (2), 2 1/2d (2), 3d (2), 4d, 5d, 6d, 9d, 10d (stained) & 1s dull green, STC 5d die II, 6d, 9d (Cat £75), 1s dull green (Cat £275, toned gum). (14).
£ 40
- 364** 1887-92 Complete basic set of 14 heavy mounted mint, odd tone, mainly fine appearance. (14). Cat £380.
£ 38
- 365** 1891 £1 green fine used well centred example showing TA frame break variety, two neat registered ovals, clear of the variety. SG 212a.
£ 750
- 366** 1891 £1 green sound used example heavy registered oval cancels, very sound SG 212 Cat £800.
£ 150
- 367** 1902 £1 dull blue-green very fine used registered oval cancel with good colour and centring, fine SG 266 Cat £825.
£ 300
- 368** 1902-13 Mint and unmounted mint assembly jumbled on two pages identified by SG numbers with many shades (taken 'as is') including 1 1/2d (7), 2d (6), 3d (3), 4d chocolate and green (3), 4d orange (3), 5d (4), 5d (4), 6d (10), 9d (2), 10d (3), 1s (4), ideal for specialist, Huge cat value (56).
£ 500

- 369** 1911 £1 deep green fine used rubber circular incomplete cancel, nice example, SG 320 Cat £2000. **£ 225**
- 370** 1913 Waterlow £1 Seahorse deep green used rubber circular cancels, well centred, pulled perfs at right and corner crease. SG 403 Cat £1400. **£ 400**
- 371** 1913 Waterlow 2/6 deep sepia-brown on small registration fee card alongside EDVII 9d both cancelled SILVERHILL thimble cds cancels, SG 399. **£ 24**
- 372** 1918 Bradbury set of three seahorse each fine used with registered oval and well centred, fine, SG 414, 416/7. **£ 75**
- 373** 1934 Re-engraved set of three seahorse each fine used with CDS cancels and well centred, fine, SG 450-452. **£ 40**
- 374** 1984-1992 RAF signed covers collection from RFDC 27 onwards, incomplete but includes dual or triple signed flown covers includes lots of different anniversaries, squadrons, charity flights, NATO etc, interesting colln in cover album (63). **£ 60**
- 375** Accumulation in albums, stockbooks, on leaves etc in a well filled very heavy carton, all periods mint & used noted 1887 set used, modern postage dues mint, Machin coil strips, Wildings U/M incl Graphite lines, 1952-2015 special book with stamps and M/S, pre-decimal regionals in mint blocks, 1970s booklet panes f.u., GVI mint and used incl wmk varieties, 100s to sort. **£ 100**
- 376** Accumulation in albums, stockbooks, on leaves etc in a well filled very heavy carton, all periods mint & used noted 1840-1970 Davo hingeless album nearly empty with 1948 RSW set mint, predecimal regionals specialised, 1934 Re-engraved set 3 used, stockbook with 1840 1d black spacefiller (2), 1841 1d red-brown unused no gum, 1858 2d blue (14), Govt Parcels 1s orange-brown (taken as is), 1902 to 10d mint, Special Delivery Chief Whip unused envelope, 100s to sort. **£ 150**
- 377** Balance of a collection on leaves with better throughout including 1840 2d blue neatly cut (no margins), 1856 Hull spoon full strike on paper, 1854-7 1d rose-red strip of 4 f.u. 7 roller cancel, 1841 1d imperf pair with check box line missing, 1864-79 1d pl.109 in nice block of 4, 1854-6 1d stars, 1856 4d, 6d & 1s, 1858-79 2d plates (13 incl pl.12 cat £140), 1870 ½d plates incl three pairs used, set of plate minus pl.9, mint pl14 & 15 (Cat £295), 1862 surface printed incl 9d straw (Cat £475), 1865 1s pl4 (Cat £275), 1867 2s pale blue (Cat £275), 1877 4d sage-green pl.16 (Cat £300), 8d orange, 1880 1½d venetian red mint (Cat £250), 1884 1½d lilac mint (Cat £125), 1887 Jubilee few low value control singles mint (4), values to 1s incl nice CDS examples, etc, useful lot, huge cat value. Vendor's original purchases prices above £1400. (Approx 260). **£ 650**
- 378** Birmingham Spoon cancel: 1856 1d star on Entire p.14 tied Liverpool spoon cancel #4, type (B1), addressed to Excise Branch, Inland Revenue, Somerset House, London SG Spec. C8 plate 34. **£ 40**
- 379** Birmingham Spoon cancels: group of five covers 1854-57 including 1854 1d star on blued p.16 tied Birmingham spoon cancel (Arundel #2) type (A1), 1855 type C3, 1856 Arundel #4, type (B1), 1857 type (B1) good strike, 1857 type (D6) (good strike), some faults as usual, useful group. (5). **£ 100**
- 380** Bristol Spoon cancel: 1855 (13 Jan) 1d P.16 on blued on cover tied BRISTOL L spoon (type A, good strike), on cvr to London, fine. **£ 35**
- 381** Collection mint & used on leaves with many useful throughout including 1840 1d black (2, one 4 margin plate 5, other one margin plate 2), 1841 1d red-brown with blue numeral cancel, 1841 2d blue (5), 1847 Embossed 10d brown, 1841 1d red-brown unused no gum, 1854-79 1d & 2d stars and plates, 1856-1880 good range of surface printed values to 5s with nice f.u. examples, plus 9d straw / bistre printings used, 1883 2/6 lilac mint, mostly identified with enormous catalogue value. Original cost to vendor in excess of £3200. Approx. 210 stamps. **£ 1750**
- 382** Collection mint & used on leaves with many useful throughout including 1911-12 ½d & 1d with good range of identified printings mint, inverted wmk, shades, 1912-22 set used plus Wmk Multi Cypher set 2 used, 1913 Waterlow Seahorses 2/6 deep sepia-brown CDS (Cat £200), 2/6 sepia-brown vfu CDS Cat £150, 5s rose-carmine used (Cat £325), 10s indigo-blue used (Cat £475), 1918 Bradbury 2/6 mint (Cat £160), CDS f.u., 5s mint (Cat £325), 10s dull grey-blue mint (Cat £475), used (Cat £175), 1924 mint set plus 2d orange wmk sideways, mostly identified with high catalogue value. Approx. 145 stamps. **£ 425**
- 383** Collection on leaves with better throughout including 1912-24 set mint, 1d red S22 control blk of 6 mint, 6d-10d shades incl 6d (2), 7d (2), 8d, 9d agate, 10d mint, Seahorses 1915 DLR 2/6 sepia mint (Cat £325), 2/6 yellow-brown & deep yellow-brown used (Cat £475), 5s bright carmine f.u. (Cat £400), 10s pale blue (cat £900), 1918 10s used (2, cat £175 each), 1924 2d orange wmk sideways CDS used (Cat £100), 1934 photo. set mint, 1934 Re-engraved set used, useful cat value. **£ 400**
- 384** Collection on leaves with better throughout including 1937-1952 1939-48 set of six mint (Cat £425), 1948 RSW set vfu, 1951 set of 4 to £1 U/M (Cat £100), useful cat value. **£ 110**
- 385** Control singles - Mint assembly of all different ½d yellow-green D4, D5, E5, F6, G7, G8, H8, I9, J10, ½d blue-green A, 1d red A11, B, D4, E5, F6, F7, G8, G7, H9, I9, I10, J10. Mainly fine. (26). High retail potential. **£ 260**
- 386** Extensive all periods accumulation in albums, stockbooks, on leaves, stockpots noted springback with QV onwards incl vals to 1s, EDVII, GV shades used, wmk varieties, 1960s mint commems in album, some in blocks, 1950-57 slogan postmarks on paper etc, 100s. **£ 40**
- 387** Extensive collection mainly used in an overfull Davo printed album includes 1840 1d black (2, both 3 margins), 1847 6d embossed f.u., 1841 1d imperf part reconstruction of 200+ (mixed), 1864 1d plates run part complete, surface printed to 9d, 10d, 2s & 1883 to 10s, 1902 £1 dull blue-green CDS used (few pulled perfs other sound SG Cat £825), very mixed with some toning on the pages but huge catalogue value. 100s. **£ 525**
- 388** Extensive duplication collection on large Yvert printed leaves with an enormous cat value, mixed to average condition noted 1856 6d lilac (9), 1857 4d rose (32), 1s green (7), 1862 6d lilac (6), 1862 9d bistre, 1862 1s green (3), 1862 4d red (33), 1865 6d lilac (12), 1865 9d straw, 1865 1s green (3), 1865 4d vermilion (32), 1865 3d rose (20), 1867 1s green (8), 2s blue (7), 1870 chestnut (8), 6d grey (3), 1873 3d rose (26), 1873 6d grey (10), 1873 1s green (9), 1880 1s orange-brown, 1875 2½d rosy-mauve (32), 2½d blue (17), 1876 4d vermilion, 1877 4d sage-green (7), 1876 8d orange (7), 1880 3d rose (4), 4d grey-brown (6), 6d grey (3), 1880 5d indigo (5). Very mixed but Stated to Catalogued £49,000+ not including the seconds. **£ 2500**
- 389** First Day Covers 13 different Havering covers (retail £10 upwards each), 1970-1983 Thirteen covers each issued by Havering and numbered with full sets and tied special illus cancels noted 1981 Duke of Edinburgh Award 85th Squadron Air Training Corps cancel, 1982 Car London Metro 2nd Anniv. World Trade Centre cancel, 1983 Gardens Blenheim Palace boxed cancel etc. Nice group. **£ 20**
- 390** First Day Covers accumulation Ex-Dealer's stock of 6 glassine bags each bag containing the same 40 or so mainly all different FDCs 1979 to 1983 includes better incl Havering covers (retail £10 upwards each, odd duplicated), group of Benham Great Britain Our Islands History with Palau adhs tied special cancel on gold embossed covers, 2011 Royal Engagement cvrs, special and better different postmarks, etc, mostly good condition and large qty of approx. 240 covers. High retail potential. **£ 40**

- 391** First Day Covers & Special event covers, heavy box with good qty of regular Royal Mail issues with the value in Benham special covers, some lavishly decorated for 2000s incl Airliners, 1965 Biggin Hill BOB, 2000 Smilers, some coin covers one signed in 1996 by Earl of Westmorland, 1999 Apollo 11, some limited editions as low as 500 issued. High original cost. **£ 60**
- 392** First Day Covers & Special event covers, heavy box with good qty of regular Royal Mail issues with the value in Benham special covers, some lavishly decorated for 1990s-2000s incl 1997 Flight Pilgrim cover, 1990 signed Jilly Cooper, Prestige panes on cover, 2006 world Cup winners special artist cover limited to 450, 1997 Golden Anniv. signed £5 coin cover, 1998 signed Lord Jenkins 50p coin cvr, 2004 Locomotives 1992 Carried on Queen's Flight signed Beresford, 2006 QEII 80th Birthday 3D Portrait signed Chris Levine etc, 1999 Eclipse signed Prof. Wolfendrait, some limited editions as low as 100 issued. High original cost. **£ 100**
- 393** FREE FRONTS - 1837-38 Victorian old time book with 117 different free fronts pasted on leaves two to a page some to an original correspondence to Miss Fletcher, many identified by Wilcocks and a good variety of red cancels, few dual signed, red CDs dates including rare type E, Sunday stamp, some identified in pencil noted: Stephen Woulfe, Normanby, Stowell, Viscount Dundas & Thomas Masterman Hardy (Rear admiral on HMS Victory), J Parrott, George Mills with 1818 Darlington cds cancel, 1836 addr to Capt Bailey, King's own light infantry, Lord Melbourne 1834 (twice prime minister) to Captain Strealfield, Marquis of Lansdowne, 1833 2nd Earl of Stradbroke, 1837 George Young, Pusey, Fort, Earl Spencer, George Payne, Lord Egmont, Henry Bishop of Salford, 1837 Thomas Chaplin, 1837 Missent to THRAPSTONE undated circle in red, 1837 William Bathurst (5th Earl), 1837 boxed Maidstone / Penny Post, Earl of Munster, Mann Cornwallis, 1838 Stoney Stratford circle, Dublin FREE, 1838 'turned' front to William Fitzroy and returned addr to Lord Churchill (Winston Churchill's great grandfather), 1838 FOOTSCRAY single line h/s, etc, mixed but very interesting lot. (117). **£ 400**
- 394** FREE FRONTS: Collection in two binders with a useful early range of parliamentary mail sent FREE incl 1785 E.L. FREE in red circle along with bishop mark 3/FE in black, 1793 dated FREE treble ring to Hull, 1808 onwards Crowned FREE dated cancel in red, 1809 with Southampton mileage mark, 1813 with Bright on dated arc, 1816 Edinburgh d/s in red, 1818 Bridgnorth mileage mark, dual morning and evening duty Grantham to London, 1828 Cheltenham Penny Post, approx 125. **£ 125**
- 395** GB Used Abroad in Egypt: Attractive assembly of 27 stamps for BO1 & BO2 cancels including BO1 Alexandria 1858 2d blue pl.9, 3d rose pl.5, 4d vermilion plates 9 (2), BO2 4d vermilion pl.11, pl.12 (3), pl.13 (4), 6d violet pl.8 (2, both with straight edge), 2½d rosy-mauve plates 1, 3, 6, 7, 9, 3d rose pl.5, 4d vermilion pl.8, 10, 12, 1856 6d lilac, 6d buff pl.11 & 12. Some faults on the stamps but mostly good cancels, useful cat value. (27). **£ 225**
- 396** Gloucester Spoon cancel: 1855 (14 Sept) 1d P.16 on blued on cover tied GLOUCESTER F spoon to Tenby, few minor faults otherwise fine and good strike. **£ 30**
- 397** HULL Spoon cancels: two covers 1854-576 including 1854 1d star on blued p.16 tied Hull spoon cancel type C, 1856 full strike of Hull F, type D (good strike), some minor faults as usual. (2). **£ 40**
- 398** Interesting small accumulation on stockcards, in packets, loose QV to modern with better seen throughout, very mixed mint, unused and used noted 1841 2d blue (11), 1847 1s green embossed cut square, 1880 1d lilacs duplicated, 1883 2/6 (4) & 5s (perfin), EDVII 3½d yellow embossed envelope unused, surface printed QV 4d vermilion (8), 1893 Newspaper used with ½d vermilion, 1841 1d red-brown (18), etc, 100s. **£ 85**
- 399** Jumbled accumulation - BOXFILE with all periods, mint & used on stockcards, leaves, envelopes, loose better noted QV surface printed 3d rose plate numbers (5-11, 14, 16-18, 20), 4d vermilion plates range (7-13), 2½d rosy-mauve plates (3-12, 14-16), 1841 2d blue varying margins, Wildings Edward set U/M, 1900 1s green mint, 9d bistre wmk emblems used, 9d straw pl.4 (wmk spray), 1974 Festival of stamps Air Mail Mercury reproduction in magenta label in imperf sheet of 100 and sheet of 90 (faults), 1841 1d red-brown mint large part o.g (2 margins Cat £600), 1918 Bradbury 2/6 chocolate-brown mint (Cat £325), 1d plates on cards, postage dues, 1887 complete basic defint set to both 1s mint or U/M (high cat value), etc, useful lot, 100s. **£ 500**
- 400** Kiloware in a well filled carton with 1000s on paper of commem issues, virtually no defins. **£ 18**
- 401** Large carton with predominantly FDC's in four cover albums , all QEII period including album of Benham covers, useful M/S, Booklet panes, etc plus a large and a small stockbook of sundry all period GB stamps. Good sorter lot for the beginner. **£ 30**
- 402** Leicester sideways duplex cancel: 1855 (14 June) 1d P.16 on entire letter (invoice from snuff and cigar manufacturer to a tea merchant) tied LEICESTER double arc sideways cancel type II to Lynn, few minor faults otherwise fine and good strike. Stamp cat £240 on cover. **£ 50**
- 403** Liverpool Spoon cancel: 1856 (16 Sept) Cover Liverpool to Mottram in Longendale bearing 2d blue star vertical pair for 4d rate both tied Liverpool spoon cancels Arundel #59, type B5 with postmark code T5. Tear in bottom right otherwise attractive high rate cover. **£ 100**
- 404** Liverpool Spoon cancel: 1857 1d star on blued p.14 tied Liverpool spoon cancel Arundel #56 type (B1), addressed to Ireland and redirected to Parsonstown, recut cancel SG 40 Spec. C10. **£ 35**
- 405** Liverpool Spoon cancels: group of five covers 1854-57 including 1854 1d star on blued p.16 tied Birmingham spoon cancel type (A15), 1855 (27 Jan) cvr with cancel type (B1, first week of use), 1856 two covers type (B9 & C3 very late use), 1857 Arundel #68, type (C3 recut code L3) good strike, some faults as usual, useful group. (5). **£ 100**
- 406** Manchester Spoon cancel: 1858 (23 Feb) 1d P.14 on cover tied MANCHESTER spoon (type D3, good strike), on cvr to Burnley, few minor faults otherwise fine. **£ 35**
- 407** Northampton Spoon cancel: 1858 (13 Aug) 1d star on cover tied Northampton experimental spoon duplex, original cut type, Arundel rating 'uncommon' with 5 recorded uses in August with two undated village cancels Wilby & Mears-Ashby on reverse **£ 40**
- 408** Telegraphs: 1876-81 P.15 x 15½ 5s rose plate 1. Two very fine used examples with MANCHESTER / P or BRADFORD YORKS / P cds cancels, SG T13. **£ 100**
- 409** Telegraphs: 1876-81 Watermark Shamrocks £5 brown-lilac colour trial with diagonal SPECIMEN overprint along with fine and fresh gum. These were produced imperf but this example has had perfs skillfully added p.14 x 13½. Interesting and attractive. SG Spec. L237 var. Cat £1000 as imperf. **£ 350**
- 410** Worcester Spoon cancel: 1864 (16 July) 1d plate 80 on cover tied WORCESTER M spoon (full strike, 3rd recut R3) on cvr to Ledbury, fine. **£ 50**
- 411** York Spoon cancel: 1857 (14 Apr) 1d star on cover tied York E spoon (full strike) on cvr to London, few minor faults. **£ 35**

GREAT BRITAIN - GUERNSEY

412 1903 Two postcards of Dumfries sent to Guernsey on the same day with ½d tied nice squared circle cancels, 1941 ½d green pair on local cover and black and white photo of German Troops marching along the seafront taken by Arthur Machon. (4).
£ 20

413 1940-41 Bisects covers for 1940 Stamp Centenary 2d orange bisected diagonally (5 covers) plus a nice combination cover with same bisect plus Arms 1d red and GB ½d green tied 18 Feb 1941 cds's. Nice group. (6).
£ 100

GREAT BRITAIN - ISLANDS

414 Shetland Isles: Lerwick, small collection of modern covers and a few QV incl 1841 1d red-brown 223 cancel, 1864 1d red pl. 109 with 223 cancel, 1886/7 two 1d lilacs on paper and 1887 ½d each tied LERWICK 223 CDS. Two Fair Isle modern pmks etc, intr little lot.
£ 30

GREECE

415 Greece - Box of 3 albums and a binder mostly of plain leaves, equal sets unmounted mint and used ranging from 1873-1889. Attractive and tidy lot with some nice covers and key sets including a nice range of early Hermes heads fine used with full margins, small range of P/S cards early sets to 5d, 1913 victory stamps to 25d black SG 252A/257 (Cat £800) and more, well presented. approx. 4000 stamps and 300 FDCs. Heavy lot.
£ 500

GRENADA

416 1861-1948 Ex-estate lot from a lifetimes British Empire collection totally unpicked and intact, attractive mint & used assembly noted 1863 1d green (3), 6d orange (3), 1873 1d deep green, 1873-4 1d & 6d, 1878 1d & 6d, 1881 incl 4d blue (4), 1883 Revenue stamps optvd (SG 27, 37, 38, 39), 1888-91 4d on 2s (SG 41/2), 1d on 2s range, 1895-99 set 8 mint (Cat £120), 1902 to 5s m & u, 1904-06 to 5s m & u, 1906 Badge of Colony 10s mint (Cat £160), 1908-11 5s mint (Cat £80), 1913-22 good mint range of shades incl 1s (5), 2s & 5s & 10s, 1921-31 set to 10s mainly mint, 1934 set, 1938-50 set with many extras to 10s m & u (10s x 4 one with 16th March first day CDS cancel, 5s with sail retouch used), etc. Clean collection and high cat value. (c215).
£ 800

417 Useful collection from QV onwards with better early to middle periods all fine used laid out on stockpages in date order many items of note including 1883 to 1s (short corner cat £65), 1904-06 vals to 1s, 1913 to 2s, 1921-31 to 3s & 5s (Cat £250), 1s black on green in plate 2 marginal single on paper (Cat £60), 1934 set 10 (Cat £100), 1935 SJ set, 1938 10s x 4 different examples vfu, 5s blk of 4 vfu, etc, superb lot for an Imperial album. Approx 180.
£ 285

HELIGOLAND

418 1885-1894 Two postal history items. 1885 Illustrated Helgoland postcard to Switzerland bearing no stamp with double arc HELGOLAND June 1885 cancel, 1894 German Reichspost 10pf on letter card (Grun ist das land illustration inside) to Baden tied HELGOLAND cds cancel, few marks, nice duo. (2).
£ 60

HONG KONG

419 1862-1948 Ex-estate lot from a lifetimes British Empire collection totally unpicked and intact, attractive mint & used assembly noted 1862 used B62 2c brown, 8c yellow-buff, 12 pale greenish blue, 18c lilac, 24c green (Cat £500), 1863-71 to 96c brownish grey used, 48c rose (3 shades), 30c mauve wmk inverted f.u. (SG 16w cat £160), 1876 16c on 18c used (Cat £160), 28c on 30c, 1877 16c yellow, 1880 5c on 8c, 5c on 18c, 10c on 12c blue (2), 10c on 24c, 1891 10c purple on red mint, 1885 surchs, 1898 10c on 30c mint (SG 55), 1900 12c blue mint, 1904 to \$1, 1912 to \$10, 1921 to \$3 & \$5 used, 1938 to \$10 plus extras m & u, 1948 RSW set used (Cat £130), etc. Clean collection and enormous cat value. (c300).
£ 1600

420 1863-1983 Mint & used sets and ranges on printed Minkus pages (toned) with lots of defins and commems, QV to 30c, GVI to early QEII sets noted GVI to \$10 used, 1941 Centenary set mint, 1949 UPU set mint, 1954 to \$5, QEII to \$20, Year of Cock mint, early QEII mainly fine, approx 320.
£ 80

421 1880 10c on 12c pale blue fine used neat duplex barred, fine, SG 25.
£ 18

422 1891 50th Anniversary overprint on mounted mint example part original gum, hinge remains and thin, showing broken 1 in 1891 variety, SG 51c Cat £950.
£ 125

423 1904 Wmk MCCA mint assembly of seven different values mainly full Ca, odd single Ca wmk including 1c, 5c, 8c, 20c, 30c, 50c & \$1, taken as cheapest, some gum faults but all nice appearance.
£ 40

424 1940 Large printed cover (tones and faults) Kobe, Japan to London bearing 1y & 50s defins tied KOBE CDS, sent airmail Per SS VIA HONG KONG single line h/s in red, and PASSED CENSOR / HONG KONG / 4 censor h/s in violet. Victoria backstamp. Faults but interesting all the same.
£ 60

425 Circa 1904 Postcards from the same correspondence from Victoria HK to Guernsey each with EDVII 4c purple on red tied nice CDS cancel, each postcard showing Japanese related including one with Japanese & Union Jack flags and EDVII shaking hands with a ~Geisha girl, plus one with message on obverse 'I have left the Vengeance and I am now on a torpedo boat destroyer HMS Whiting, slight faults, intr (10).
£ 250

426 Treaty Ports Shanghai: Ex-estate lot from a lifetimes British Empire collection totally unpicked and intact, attractive used assembly noted \$1 duplex cancels or CDS cancels incl 1862 12c blue (S1 blue cancel), 1863 2c brown, 6c lilac, 30c mauve, 28c on 30c (Cat £55), 1877 16c yellow, 1880 10c on 12c, 48c brown (Cat £120), 1885 50c on 48c nice CDS, 1910 EDVII 4c blk of 4 on paper, \$1, Postal Fiscal \$3 dull violet CDS used (Cat £55), etc. Clean collection but some cancels are only part or small part, good cat value. (c55).
£ 175

INDIA

427 1854-1945 Ex-estate lot from a lifetimes British Empire collection totally unpicked and intact, attractive mint & used assembly noted 1854 ½a blue imperf (3 + pair), 1a red (2), 4a red and blue cut to shape, 2a green four margins used, 1855 4a & 8a, 1856 to 8a red including shades, 1865 to 8a red, 1866 6a purple (SG 66 Cat £150), 1874 to 1r used, 1876 set used, 1895 2r carmine and yellow-brown mint (Cat £100), 3r mint (Cat £85), 5r used CDS, 1902-11 to 15r mainly used, 1911-23 to 25r mainly used, 1926-33 to 25r mainly used, 15r unmounted mint (SG 218w cat £48), 1929 air set mint, 1937-40 10r & 15r mint (Cat £218), 25r used, 1948 1st Anniv. Indep set mint (Cat £425). Clean lot with very high cat value. (c360)
£ 675

428 1855 (27 Jan) Commercial cover bearing ½a blue tied diamond cancel in black on slightly tatty and torn cover, SG 2.
£ 150

429 1855 4a blue and rose-red, 5th printings Head Die III, Frame Die II superb enormous four margins with neat diamond 1 postal cancellation, superb and fine for these, SG 25. Complete with Brandon 2023 certificate.
£ 600

430 1869 ½a blue postal stationery letter sheet in native language bearing three nice backstamps in red for TOO LATE scroll, MADRAS MY 2?, octagonal / S.P.O.No.7 / 3 MY 69 / 1st DY / MADRAS with the 3 in May date reversed. Attractive.
£ 48

431 1884-1939 Patiala State: Officials; Ex-estate lot from a lifetimes British Empire collection totally unpicked and intact, attractive and clean mint and fine used assembly Noted 1884 1a Brown-Purple used SG (2), 1912 set SG (48/62). 1928 set SG (63/74), 1937 set to 5r SG (80/94). Interesting lot to sift through.
£ 340

432 1905 China Expeditionary Force Peking picture postcard to Bombay Residency India bearing QV 3p carmine neat used FPO 1 cancel of Peking with BASE OFFICE B cds alongside, then transit TUTIOORIN and KIRKEE cds's on obverse. **£ 100**

433 1925-26 Delhi Specimen Essays (15) printed as samples of stamp production in India before the Nasik Press. A range of 15 unmounted mint gummed examples 2a grey (2), 2a brown (5 subtle shades), 2a vermilion (2), 1r (6 different bi colour combination). Most attractive and rare. **£ 450**

434 1943 Azad Hind - Free India German WWII issue for India, assembly of marginal mint low values imperf and perf including 1r black, orange and green imperf u/m single expertised HBO & FD on reverse. Very fine. Produced by the Indian National Army for post liberation of India but never issued. (27). **£ 85**

435 Officials: 1913 GV 15r blue and olive fine hinged mint, superb, SG O95. **£ 100**

436 Railway postmarks on mainly QV adhs singles, pairs and few on paper including RMS barred, R. Madras, R.S. C.54, T. etc, nice little lot. (100+). **£ 48**

INDIAN STATES

437 Chamba: 1887-37 Ex-estate lot from a lifetimes British Empire collection totally unpicked and intact, attractive mint & used assembly noted 1887 set to both 1r mint incl shades (Cat £300), 1900-4 set 5 mint, 1903 EDVII set to 1r mint (Cat £70), 1913-23 set mint (Cat £80), 1927-37 set to 1r minus 3a (Cat £70), clean lot with useful cat value. (70) **£ 220**

438 Cochin: 1950 Die I 3a4p violet fine used decent CDS cancel, very fine, SG 116. **£ 160**

439 Gwalior: 1935 (13 Dec) Multi stamp cover to Switzerland bearing seven different GV values 3p to 2a6p tied BARNAGAR cds cancels underpaid so tax h/s on arrival in Switzerland. Pretty cover. **£ 25**

IRAQ

440 Stockbook with a useful mint and used assembly including 1958 Republic ovpts ½d & 1d green (Cat £99), to 200f salmon mint, to 200f blue mint, 1959 Emblem set m, 1963 Gufas on the Tigris mint (Cat £85), 1918 Occupation surcharge set mint (Cat £190), etc, nice little lot with high cat value. **£ 180**

IRELAND

441 1921 I.R.A. Censored Cover (1st July, various faults incl tears, vertical fold) bearing GB 2d orange tied CDS addr to Dublin received in Dublin on 7th July 1921 bearing three line CENSORED / BY / I.R.A handstamp in violet on the obverse. During the war of Independence the IRA regularly raided post offices, gathering intelligence about police and military personnel activities. The mails were opened and the handstamp applied before returning ordinary mail back to the Post Office. This was done for propaganda purposes. Major faults but still a lovely example of this handstamp. **£ 180**

ITALY

442 1850-57 Useful selection on stockpage of imperf issues 5c orange fine used (2), 5c orange-yellow unused (Cat £2000 mint), 15c red x 6 examples incl two on paper with UDINE cancel, 30c brown (5) with large margins, 45c blue (7) all four margins with MILANO cancels, 1858-62 10s brown, **£ 275**

443 1854-1993 Extensive mint and used (both in some cases) on well filled DAVO printed album pages with dozens of defins and commems, with earlier to middle values, 1890 parcel post surch set used, 1901 to 10l, 1910 50th Anniv. set 2 mint (Cat £82), 1911 Jubilee mixed m & u, 1915 Red Cross set m, 1922 Mazzini, 1926 St Francis set incl 5l + 2l.50 brown f.u. (Cat £120), 1933 Holy Year to 2l.55 + 1l grey-black f.u., masses of commem sets to 1993, miniature sheets, officials, Express, enormous qty, and useful cat value, just needs earlies and key values to complete, clean lot. **£ 300**

444 1864-65 A Correspondence from Firenze to Paris of approx 85 entire letters each bearing 40c rose tied FIRENZE cds cancels, folded horizontally for filing, mostly with P.D. handstamp in black. Scott \$24 each = \$2000+.
£ 180

445 Duplicated collection in a large stockbook of approx. 2300 stamps mint & unmounted mint and a few used, 1950s to 1980s, nice range of 1950s U/M sets mainly in blocks of 4, many attractive thematics, etc. Approx 2300. **£ 225**

446 Pre-stamp Mail small collection of useful entire letters from early 1819-64 many with single line place names, or fancy cancels includes 1819 Viganovo, Scilla, Torino, NIZZA, Tropea, Tricarico, Bologna CDS cancels, Modena fancy CASA DI DIO in blue, POLIZZI plus fancy framed h/s in red, Mazzara, Cetaluvo. Intr group, (21). **£ 85**

JAMAICA

447 Useful collection from QV onwards with better early to middle periods all fine used laid out on stockpages in date order many items of note including 1870 to 1s brown, 1883 to 2s venetian red, 1890 surch, 1903 to 5d, 1905 to 5s (Cat £170), QV types for MCCA wmk to both 1s & 2s purple on blue (Cat £150), 1912-20 to 5s (Cat £140), War Stamp issues, 1919-21 to 2s & 5s (Cat £130), 1921-29 vals to 5s (4), 1923 Welfare set, 1935 SJ set, etc, superb lot for an Imperial album. Approx 350. **£ 300**

JAPAN

448 Collection in a well filled binder with good run of mainstream defins and commems mint and used including 1882 to 1y, 1906 Review set 2 used, 1915 Coronation set, 1934 Red X set, 1949 4th Athletics blk 4 mint, 1949 postal week 8y used (few minor faults), 1950s philatelic Week mint, then wide range commems incl M/S to 1985. 100s. **£ 45**

449 Small accumulation on stockpages, includes mint commems from 1960s incl Stamp Day, 1870s defins on old pages, large paper thin sheets from tourist purchases with 19th century onwards (taken as is), modern U/M miniature sheets, commercial mail, some earlier covers and postcards, 100s, intr little sorter. **£ 40**

KENYA

450 1916-1922 Kenya: Ex-estate lot from a lifetimes British Empire collection totally unpicked and intact, attractive and clean. Mainly mint and fine used assembly, nice small collection of 29 stamps. **£ 180**

KENYA, UGANDA & TANG. (K.U.T.)

451 1903-1907 East Africa And Uganda Protectorates: Ex-estate lot from a lifetimes British Empire collection totally unpicked and intact, attractive and clean mint and fine used assembly Noted 1903 5a SG (7), 2r SG (10) 1907 se SG (34/42) clean lot. **£ 250**

452 1935-1941 Ex-estate lot from a lifetimes British Empire collection totally unpicked and intact, attractive and clean mint and fine used assembly Noted 1938 £1 Black and Red used SG (150) nice little filler lot with a variety of stamps in this period. **£ 120**

453 1948 (August) 3s dull ultramarine and black horizontal pair mounted mint with left stamp showing Damage on mountain variety, light tone spot otherwise very fine, very scarce variety, SG 147ab. Complete with KGV1 Expertising Certificate **£ 2500**

LABUAN

454 1880 8c on 12c carmine Wmk CC P.14 surcharge in black showing surcharge inverted variety. Complete with 1988 Brandon certificate. SG 13b. **£ 500**

455 1885-1901 Ex-estate lot from a lifetimes British Empire collection totally unpicked and intact, attractive mint & used assembly noted 1881 Eight Cents on 12c carmine unused, 1892 Six Cents on 16c grey f.u. (Cat £180), 1892-3 2c to 40c m & u, 1894 10c brown mint (Cat £55), 1896 Jubilee to 8c, 1897 1c dull claret p.16 mint strip of 4, 1898 18c CDS used (SG 101 cat £70), 1899 4 CENTS nine values to 4c on 24c mint, 1900-02 to 16c, 1902-03 Crown defin set mint (Cat £90) plus extra perfs, 1904 4 cents surcharge set mainly mint, Clean and high cat value. (c175). **£ 650**

456 1903 Two philatelic covers bearing the 1902-03 Crown definitive set of 12 to \$1 sent in February or May of 1903 to the same address in Switzerland tied LABUAN cds cancels, both registered and very fine. SG 117/128. Used set cat £275. Cat x30 for commercially used £8250. Most desirable pair. (2). **£ 1200**

457 Useful collection arranged on Hagners used incl nice CDS examples, and the usual barred cancels includes QV Heads for different printings 1882 8c carmine (Cat £140), 16c blue (Cat £150), 1885 surcharges 2c on 16c blue (Cat £160), 1892 6c on 16c grey (Cat £180), 1892-1894 good duplicated range of 40 examples to 40c orange-buff, Pictorial definit 1894 onwards duplicated to 24c, \$1, 4c surcharges, Jubilee, etc, mixed but high cat value with many useful pickings. (95). **£ 200**

LAOS

458 Mint and unmounted mint collection of sets (some duplication) in large stockbook of approx 680 stamps STC £1180 incl 1952 UPU, 1954 Golden Jubilee 2p & 3p (Cat £160), 1956 2500th Anniv. set (Cat £120), plus 22 miniature sheets perf and imperf. Nice lot. **£ 300**

LEBANON

459 1925-29 Mint assembly on large stockpage with useful incl 1927 50c yellow-green vertical pair with optv inverted m, 1p magenta with optv inverted 10c dark violet Cedar Tree single with optv double & block of four with optv inverted (Scott \$140), 1926 Refugee optv set 12 mint, 1926-7 4p on 25c olive-black mint with surch inverted, etc, useful little lot. (37). **£ 65**

LEEWARD IS.

460 1890-1954 Ex-estate lot from a lifetimes British Empire collection totally unpicked and intact, attractive mint & used assembly noted 1890 1897 set to 7d mint (Cat £215), 1902 surch set 3 mint, 1902 set to 5s m & u (Cat £135), 1905-08 set to 1s mainly mint (Cat £240), 1907-11 to 5s m & u (Cat £150), 1912-22 set to 5s m & u, 1921 set to 10s m & u, 1938-51 to £1 (2) mint & used, etc. Clean and high cat value. (c170). **£ 600**

461 1907-11 Complete set of ten hinged mint with fresh appearance. SG 36-35. **£ 55**

LUXEMBOURG

462 Mint and unmounted mint collection of sets (some duplication) in large stockbook of approx 1530 stamps & 19 M/S incl 1933-1934 Welfare sets 6 (Cat £185), 1947 Abbey 25f + 25f top value m, 1946 Nat. Stamp Exhib M/S u/m, 1945 War Victims M/S u/m (2), 1949 UPU set u/m, 1949 Year Reign M/S u/m (couple bends, cat £275), 1950 War Orphans set u/m (Cat £200), 1951 United Europe set u/m (Cat £455), plus set mint (Cat £455), 1950s Fund sets u/m, 1956 Coal set 3 (Cat £100), 1956 Europa set u/m (Cat £700), plus 2f u/m (2), 3f u/m (2) cat £1380, 1957 Europa set u/m (2, cat £580), 1939 20th Anniv. M/S (3 cat £90 each), 1959 Welfare Fund set in 10m blks of 10, commems to 2007 u/m. Huge cat value. Approx 1500+.
£ 600

MADAGASCAR

463 1904 Provisionals: 1904 (9 Feb) Tatty over sent Vonemar to Antalaha bearing vertically bisected 30c cinnamon tied by three line Affranchi ainsil/ faute figurine handstamp in black and tied VONEMAR cds cancel in black, vertical fold and faults, scarce. SG 52w. Cat £900. **£ 180**

464 1904 Provisionals: 1904 (9 Mar) Small cover sent locally bearing vertically bisected 50c carmine tied by three line Affranchissement / exceptionnel / (faute de Timbres.) handstamp in blue and tied DIEGO SUAREZ cds cancel in blue, superb and scarce. SG 52p. **£ 150**

465 Diego Suarez: 1906 (3 Mar) Commercial cover to Switzerland bearing Peace & Commerce DIEGO SUAREZ 5c green on greenish and 20c red and blue on green tied blue FIANARANTSOA cds's and octagonal 18 Mar LA REUNION A MARSEILLE transit in black alongside. Nice sender cachet in violet. Very nice!
£ 125

MALAYA

466 1936 Ex-estate lot from a lifetimes British Empire collection totally unpicked and intact, attractive and clean mint and fine used assembly, nice small collection of 39 stamps. starter lot. **£ 40**

467 1948-1968 Ex-estate lot from a lifetimes British Empire collection totally unpicked and intact, attractive and clean mint and fine used assembly Noted both 1948 sets SG (1/15) and (16/30), 1948 Silver Wedding \$5 SG (32) nice starter lot, Approx (130).
£ 90

MALAYAN STATES

468 B.M.A: 1945-48 Ex-estate lot from a lifetimes British Empire collection totally unpicked and intact, attractive mint & used assembly noted \$5 green and red on emerald mint (Cat £110), 25c mint (Cat £42), 15c blue (5 val m & u for diff printings), 10c purple (6 diff vals m & u), etc. Clean and useful cat value. (37).
£ 60

469 Federated Malay States: 1900-1934 Ex-estate lot from a lifetimes British Empire collection totally unpicked and intact, attractive mint & used assembly noted 1900 ovptd on Negri Sembilan set to 10c mint (Cat £20c & 50c ovptd Specimen, on Perak 5c mint, 10c used (Cat £75), 1924-6 P. Due set used (Cat £85), 1900-22 Leaping Tiger large range mainly used to 50c, scattering of mint, 1922-34 35 values to \$2 mint & used, etc. Clean and useful cat value. **£ 275**

470 FMS: 1904-22 \$1 grey-green and green mint with brownish gum as usual, very fresh frontal appearance. SG 48. **£ 38**

471 Japanese Occupation of Malaya: General Issues; Straits Settlements 1942 (3rd April) four different values or overprint type 1 fine used for 8c grey in black, and in red (Cat £325 J151b), 12c ultramarine black ovpt (Cat £160 SG J153), 40c scarlet & dull purple with black ovpt (Cat £120, SG J156). Fine (4). **£ 220**

472 Johore: 1884-1960 Ex-estate lot from a lifetimes British Empire collection totally unpicked and intact, attractive mint & used assembly noted 1884 Johor ovpts on 2c pale rose m & u, 1891 set mainly mint (Cat £120), 1896 Coronation ovpt sets (both types) mainly mint (Cat £150), 1896-99 12 vals to \$2 mainly mint (Cat £135), 1903 50c on \$3 mint, 1904 surch set 3 mint (Cat £120), 1904-10 set to \$10 mainly mint (Cat £430), 1910-19 to 50c m & u, 1918-20 to \$2 m & u, 1922-41 set to \$5 mainly used (Cat £230), 1960 set used, etc. Clean and useful cat value. (c185). **£ 675**

473 Kedah: 1919 (9 Mar) Long registered cover (faults) to Chefoo, China bearing 1912 defins 1c pair, 3c, 5c & 10c tied ALOR STAR CDS cancels and regd h/s No.2506 with Singapore, REGISTERED SHANGHAI B.P.O., CHEFOO BRITISH P.O. backstamps, fold and stains contemporary with commercial use. Interesting destination. **£ 75**

474 Malacca: 1948-1971 Ex-estate lot from a lifetimes British Empire collection totally unpicked and intact, attractive mint & used assembly noted 1948 RSW set m, 1949 long set to \$5 mainly mint (Cat £155), 1954 set 16 mint (Cat £75), 1957 to \$5 m & u, 1960 set, etc. Clean and attractive lot. (c90). **£ 100**

475 Negri Sembilan: 1891-1971 Ex-estate lot from a lifetimes British Empire collection totally unpicked and intact, attractive mint & used assembly noted 1891-4 Tiger set 3 mint, 1895-99 Tigers to 50c m & u (Cat £395), 1898-1900 4c on 8c dull purple and ultramarine with black surcharge CDS used (SG 20 Cat £1700), 1935 to \$5 m & u (Cat £125), 1948 RSW set m, 1949-55 set mainly used, etc. Clean and useful cat value. (c110). **£ 860**

476 Pahang: 1889-1971 Ex-estate lot from a lifetimes British Empire collection totally unpicked and intact, attractive mint & used assembly noted 1889 2c rose CDS (Cat £65), Ovpt T2 2c rose mint (2 shades, cat £50), 1891-5 Tiger set 3 used, 1895-99 Tiger set 3 used (Cat £60), 1898 Pahang ovpt mint 10c, 25c (Cat £125), 1935 to \$5 m & u (Cat £175), 1950-56 set m & u, 1948 RSW set m, etc. Clean and useful cat value. (c100). **£ 300**

477 Perak: 1880-1971 Ex-estate lot from a lifetimes British Empire collection totally unpicked and intact, attractive mint & used assembly noted 1880 2c brown mint (SG 5), 1882 2c rose mint (SG 12), 1884 range of 2c rose mint & used (7 diff settings), 1887 range of 1c on 2c rose mint (8), 1891 1c on 6c lilac SG 43 mint, SG 46 used (Cat £85), 2c on 24c SG 48 used, SG 49 mint (Cat £130), SG 50 CDS used (Cat £75), SG 51 used, 1895 Tigers 1c to 3c & 5c mint pairs, 8c mint, used from 10c to 50c (both), 1900 set 7 mainly mint, 1935 set 15 mainly used, officials PGS 2c, 4c, 6c & 8c mint (Cat £155), 1938 set to \$2, 1950 set, 1948 RSW set mint, 1957 set. Clean and valuable lot. (c160) **£ 550**

478 Perak: 1891 1c on 6c lilac right gutter margin single tied to printed cover Jamal Mohamed Taiping Perak tied by TAIPING CDS, sealed, hence philatelic but still fabulous cover, SG 43, rated £240 as commercial use. **£ 120**

479 Perlis: 1948-1971 Ex-estate lot from a lifetimes British Empire collection totally unpicked and intact, attractive mint & used assembly noted 1948 RSW set mint, 1951 set mainly mint (Cat £190), 1957 mainly mint to \$2, \$5 used., Clean lot. (56) **£ 100**

480 Postmarks: Federated Malay States 1922-34 Tiger defins on paper mainly low values some in nice combinations with good range of postmarks in amongst mainly KUALA LUMPUR noted PARIT, TELUK ANSON, BATU GAJAH, BRUAS, JELEBU, TAIPING, KLANG, SEREMBA, IPOH, PORT DICKSON, KAMPAR, MATANG, ETC. Approx 125. **£ 60**

481 Selangor: 1885-1971 Ex-estate lot from a lifetimes British Empire collection totally unpicked and intact, attractive mint & used assembly noted 1885 2c pale rose (11 different ovpts mainly used), 1891 2c on 24c green mint, 1896 25c mint (Cat £90), 50c (both) cds used (Cat £205), 1900 surch set 3 mint, 1935-41 1941 \$1 & \$2 used, 1949 set used, 1957 set used. Clean and valuable lot. (c140) **£ 350**

482 Small jumbled ranges QV to modern on stockpages and album leaves, m & u, incl Straits Sett. QV surcharges mint, used, Perak Tiger defins to 5c, Singapore GVI to \$5, QEII to \$5, Johore mint to \$1, used to \$5, BMA Malaya, FMS Leaping Tiger good mint and used range to \$2, nice little lot. **£ 28**

483 Straits Settlements: 1922 Malaya Borneo Exhibition overprints mint collection on two pages identified including Wmk MCCA \$2 no stop (SG 248f cat £90), 5c orange vert pair showing small second A, 4c no stop and small A, \$2 both types (SG 248, 248a cat £90), WMK MSCA \$1 raised stop (Cat £65), 10c no hyphen, 4c no hyphen, etc. Clean and useful cat value. (51). **£ 235**

484 Sungei Ujong: 1885-90 Assembly of fifteen stamps mint and used including 1883-4 2c brown 2 diff mint (Cat £130), 1885-90 2c pale rose (5 diff), 1891 Tiger set 3, 1895 3c m & u, (15). **£ 75**

485 Trengganu: 1910-1965 Ex-estate lot from a lifetimes British Empire collection totally unpicked and intact, attractive mint & used assembly noted 1885 1910-19 to \$1 mainly mint, 1921-41 set to \$1 & \$3 mint (Cat £120), 1922 Malaya Borneo Exhibition varieties mint incl \$1 raised stop after Exhibition, 1949 to \$5 mainly mint, 1948 RSW set mint, 1957 set to \$5. Clean and attractive lot. (approx 120) **£ 200**

MALAYSIA

486 1957-1983 Mainly used collection on leaves mainly complete incl 1965 Birds set, 1970 Butterflies set, most commm sets for the period. **£ 25**

MALTA

487 1855-1884 Ex-estate lot from a lifetimes British Empire collection totally unpicked and intact, attractive used assembly noted M wavy line postmark on 1857 4d rose, A25 cancels 1859-84 ½d rose, 1d star, 1d plates, 2d plate (3), 2½d rosy mauve plates (8), 2½d blue (4), 1865 3d carmine-rose, 1867 3d rose (3), 1857 4d rose, 1862 4d red, 1867 plates 4d red (4), 4d grey-brown pl.18, 4d grey-brown pl.17, 1856 6d lilac, 1862 6d lilac, 1867 6d lilac pl. 5 & 6, 6d mauve pl. 8 & 9, 6d grey pl.12, 13 & 17, 1856 1s green, 1862 1s pl.1, 1867 pl.4 (2), pl.12, etc. Clean and attractive lot. (56). **£ 450**

488 1863-1963 Ex-estate lot from a lifetimes British Empire collection totally unpicked and intact, attractive mint & used assembly noted 1863 wmk CC ½d used, 1882 Wmk CA mint (3), 1885 set used plus shades, 1886 5s rose f.u. (Cat £95), 1899 2/6 & 10s used (Cat £98), 1902 One Penny variety in mint pair, 1904-14 used to 1s (both) 5s mint (Cat £70), 1914-21 to 2s used, 2/6 & 5s mint (cat £175), 1921-22 2s mint, 1922 Self Govt to 5s mainly mint, 1922 2½d to 10s mint (tone, Cat £150), 1925 £1 black and bright carmine mint (Cat £110), 1926 Postage 2s-10s mint (Cat £90), 1926-7 set 2½d to 10s mint (Cat £185), 1928 set m & u, 1930 set 2s to 10s mint (Cat £265), etc. Clean and valuable lot. (Approx 280). **£ 675**

MAURITIUS

489 1854-57 Intermediate Impressions 1d dull vermilion a superb vertical PAIR with good to huge margins all round neatly cancelled boxed INLAND vertical across the pair, horizontal creases and small closed tear on bottom stamp, scarce multiple, very attractive, SG 11, Cat £6500. **£ 2200**

490 1858-1968 Ex-estate lot from a lifetimes British Empire collection totally unpicked and intact, attractive mint & used assembly noted 1858 (4d) green (4 margins, cat £225 SG 27), (6d) vermilion mint pairs (Cat £140 SG 28), 1859 6d blue f.u., 1s vermilion f.u. (Cat £85), 1s yellow-green f.u. (Cat £180), 1863 to 5s used, 1878 surch set used (Cat £225), 1900 set incl 25c to 5r mint (Cat £1904 set used, 1910 set to 5r mainly mint, 1921-22 10r (2 diff) mint (Cat £150), 1921-34 to 10r mainly mint, 1938 to 10r m & u plus extras, shades, etc. Clean and valuable lot. **£ 1000**

491 1859 (March) 2d blue, early impression with superb & enormous four margins with neat oval barred cancellation, superb and fine for these, SG 36 position 10. Complete with Brandon 2023 certificate. **£ 2000**

492 1859 (March) 2d blue, early impression with superb & enormous four margins with unused without gum (Cat £24,000), SG 36 Complete with Brandon 2023 certificate stating repaired and cannot be certified as unused. Superb and fine appearance. **£ 2400**

493 1859 (March) 2d blue, early impression with superb & incredibly enormous four margins with slightly smudged concentric circle cancellation, superb and very fine for these, SG 36 position 6. Complete with Brandon 2023 certificate. **£ 2000**

494 1859 Worn Impression 2d blue on greyish paper neat fine two margin example with good strike of oval barred cancel, very sound and useful example. SG 39 Cat £950. **£ 250**

495 1883-1968 mostly duplication with a few singles on 2 stockbook pages loose, nice little starter lot Approx (130). **£ 20**

MEXICO

496 1856-1861 Hidalgo Imperfs assembly of 14 values some with good margins, noted ½r blue (3), 1r yellow, 2r green (6, shades), 1861 1r black on green, 4r black on yellow, 8r black on red, various cancels, taken 'as is, plus small range of 9 others. Attractive group taken 'as is'. (23). **£ 28**

497 1862 (28 Dec) CEMF French Expeditionary Corps in Mexico: Cover bearing Napoleon 20c blue and 40c orange pair tied four strikes of CEMF dotted diamond cancels with Bureau F CDS alongside paying the 100c rate to Cusset France sent via England. Higher letter bureau are much scarcer. **£ 300**

498 1872 Hidalgo imperf Classics assembly in a small booklet mainly fine used four margin examples including 12c blue (6 + pair), 25c red (30), with mostly Veracruz overprints. Attractive lot. (38). **£ 38**

499 Fournier Forgery: Album page from the original book showing examples of his work on Hidalgo (2), Coat of Arms (3), Maximilian (2), 1872 used (3), Porte De Mar stamps (3), then ovpts and a postmark strip of 7 different cancels. Very fine and attractive album piece. (22 examples). **£ 110**

MONACO

500 1885-2002 Two large stockbooks with mint and few used from 1885 defins, 1924 to 10f mint, 1942 Relief Fund u/m, 1947 Aïrs triptyche, 1946 Louis M/S (Cat £60), 1950 Accession set, 1949 Red X Fund, two of the four sheets, then dozens of modern sets U/M & duplicated, second stockbook with nice range of long sets to □10, miniature sheets, commem sets, huge cat value. Approx 2800. **£ 400**

MONTSERRAT

501 1876-1953 Ex-estate lot from a lifetimes British Empire collection totally unpicked and intact, attractive mint & used assembly noted 1876 1d red f.u., 6d green mint (Cat £75), 1880 4d blue f.u., 1883 1d red used (Cat £70), 1884-5 2½d red-brown used (Cat £75), 1903 Device of the colony to 2/6 mainly mint (Cat £135), 1908-14 mainly mint (Cat £200), 1916 to 5s mainly mint, 1922-29 set to 5s mainly mint (5s CDS used), 1938 set to £1 mint plus extra perfs, 1951 set mint etc. Clean and valuable lot. (c150). **£ 500**

502 Useful collection from QV onwards with better early to middle periods all fine used laid out on stockpages in date order many items of note including 1883 1d red (Cat £70), 1884 ½d green, 2½d ultr (2), 1890 1d rose-red, 1903 Device of Colony 6 vals to 1s (Cat £134), 1904-08 9 vals to 2/6 (Cat £200), 1908-14 6 vals to 1s (Cat £110), 1909 5s red and green on yellow (slightly rubbed cat £95), 1916-22 to 2s (Cat £245), etc, superb lot for an Imperial album. Approx 95. **£ 300**

MOROCCO AGENCIES

503 1898-1956 Ex-estate lot from a lifetimes British Empire collection totally unpicked and intact, attractive mint & used assembly noted 1878 Overprints on QV to 2p m & u, 1899 to 2p m & u, 1903 1p & 2p mint, 1905 to 2p mainly mint incl 20c CD sideways mint (Cat £90), British Curr. 1907 to 2/6 m & u, 1914-31 2/6 sepia-brown mint (Cat £55), 2/6 yellow-brown used, 2/6 chocolate-brown used, 1931 5s mint (Cat £55), 1935 2/6 & 5s mint (Cat £90), etc. Clean and valuable lot. (c150). **£ 425**

504 Spanish Currency: 1907-1956 Ex-estate lot from a lifetimes British Empire collection totally unpicked and intact, attractive mint & used assembly noted 1907 most values to 3p on 2/6 used, 6p & 12p mint (Cat £210), 1914-26 3p on 2/6 & 6p on 5s mint, 1948 RSW set m, French Currency incl Seahorses surcharges etc. Clean and useful lot. (c130). **£ 160**

505 Tangier: 1927-1956 Ex-estate lot from a lifetimes British Empire collection totally unpicked and intact, attractive mint & used assembly noted 1937 set 3, 1948 RSW set m, 1948 2/6, 5s & 10s mint (Cat £87), 1950 set 9 used (Cat £80), 1953 Coronation set in mint blks of 4, 1955 Castles set 3 mint, 1957 Castles etc. Clean and useful lot. (c125). **£ 125**

NATAL

506 1859-1904 Ex-estate lot from a lifetimes British Empire collection totally unpicked and intact, attractive mainly used assembly noted 1859 Chalons Heads to 6d (SG 9-13 Cat £395), 1862 1d (SG 15), 1863 (SG 18-19), 1863-5 1d to 6d (SG 20-25 Cat £247), 1869 Postage Ovpts to 1s for diff printings (Cat £1190), 1874 1d (SG 65 cat £130), 1870-73 Postage vertical ovpts, 1874 5s rose (3 shades 1875-6 1d both shades (SG 76/7 Cat £205), 1876 1d (SG 81 Cat £130), 1877 surcharges, POSTAGE with dot on 6d violet, 1877 ½ HALF surchs mint (3), 1902 EDVII used to 2/6, 4s mint (SG 139 Cat £95), 5s, 10s & £1 used decent CDS cancels (Cat £170), 1904-08 to 2/6 used (Cat £100), 1904 officials set to 6d used (Cat £110), etc. Clean and valuable lot (99) **£ 800**

NAURU

507 1916-1937 Ex-estate lot from a lifetimes British Empire collection totally unpicked and intact, attractive and clean mint (mainly) and fine used assembly noted 1924 mounted mint set to 5 shillings SG (26A/38A). 1937 printing full mounted mint set SG (26B/39B), clean lot. **£ 220**

NETHERLANDS

- 508** 1921 Marine Insurance set of seven hinged mint with very fine appearance plus Netherland Indies set of seven. SG M238/244. M257/M263. High cat value. (14) **£ 450**
- 509** Collection in a large stockbook of approx. 1650 stamps & 55 M/S (duplication) mostly unmounted mint and a few used, 1930s to 2000, nice range of 1990s U/M sets and miniature sheets, many attractive thematics, values to 10g, nice selection of Cultural & Social Relief Fund sets, etc. Approx 1650 + 55 M/S. **£ 200**

NETHERLANDS - COLONIES

- 510** 1923 (3 Aug) Marine Insurance 60c rose-carmine on registered printed cover Weltverreden (Netherland Indies) to Amsterdam bearing Netherlands Indie 10c violet pair and 12½c on 22½c orange tied along with Marine Insurance 60c sent per scheeps brandhass. Sender's violet oval h/s on reverse. Fine and scarce. SG M258. **£ 280**

- 511** Indies: Extensive mint and used stock in a well filled stockbook with approx 3700 stamps from 1864 King William III 10c carmine imperf 3 margins unused (Cat £500), fine used FRANCO cancels (3, Cat £170 each), 1868 10c perf fine used (2, Cat £300 each), 1870-88 to 2g50 used (7), 50c mint, 1892-97 to 2g50 used, 1900 surcharges to 2½g on 2½g lilac used (8 cat £35 each), 50c on 50c mint (Cat £60), 1902-09 30c mint, 2½g slate mint (Cat £130), 1908 JAVA ovpts incl 3c ovpt inverted mint (Cat £47), 30c mint (2), 50c mint, 1g lilac mint (3 Cat £80 each), 2½g slate used (4, Cat £100 each), 1908 BUITEN ovpt 2½g slate used (Cat £110), 1915 Red Cross Fund m & u, 1922 Bandoeng Fair 10c lilac used (Cat £160), 1923 Jubilee 2½g used (3, Cat £75 each), 1930 onwards plenty of issues duplicated up to 6 or 8 to 1948-49 Indonesia ovpt 2.50g orange mint (Cat £90 appears U/M), 10g green mint (poor gum Cat £170), 1949-50 3r mint (Cat £170), 5r (Cat £120), good range of airs & postage dues, enormous catalogue value and resale potential, approx 3700. **£ 1200**

- 512** Netherland Surinam & Curacao: 1927 Marine Insurance sets for Surinam mint, Curacos set on registered cover (15 Dec 1927) to Holland (toning) with AR h/s in black. **£ 35**

- 513** Surinam: Extensive mint and used stock in a well filled stockbook with approx 1400 stamps from 1873-88 40c brown m & u (Cat £105), 50c used (2, cat £82), 1890-1900 Numerals to 5c blue m & u, 1892 10c bistre mint (Cat £70), 1912 set 4 m & u, 1937 Marine insurance surch set mint, hereon plenty of mint sets and used sets / ranges through to 1951 Queen set 10 mint (7 sets cat £65 each), 1953 M/S mint (4, Cat £120 each), 1953 sports set 3 m, 1959 Queen set 4 mint (8 sets), Postage Dues from 1886 m & u, approx 1400. Huge cat value. **£ 450**

NEW BRUNSWICK

- 514** 1860-1860 Ex-estate lot from a lifetimes British Empire collection totally unpicked and intact, attractive and clean mint and fine used assembly Noted small selection of 1860 set SG 7,8,10,11,14,15,17,18, and 19. **£ 110**

NEW CALEDONIA

- 515** 1918 (6 Mar) Attractive probably philatelic cover Noumea to Switzerland bearing 1915 Red Cross surcharge 10c + 5c carmine surcharge pair, 1917 Red Cross surcharge 10c & 5c rose pair, 15c + 5c violet single tied NOUMEA cds cancels and blue regd etiquette R No. 7. No backstamps. Fine and very attractive. **£ 125**

NEW GUINEA

- 516** 1901-1901 Ex-estate lot from a lifetimes British Empire collection totally unpicked and intact, attractive and clean mint and fine used assembly Noted 1901 both wmk sets to 1s SG (1/7) and (9/15). nice little lot. **£ 130**

- 517** 1915 Ex-estate lot from a lifetimes British Empire collection totally unpicked and intact, attractive mint (mainly) and used assembly noted 1915 Vertical strips of 3 mint showing a, b, c settings for GV Heads ½d green, 1d red, Roo 2d grey used (SG 94), 2½d, 3d (SG 96), 6d (SG 88), then a range of singles to 2s brown (SG 97c, 97wi a), 5s (SG 92b Cat £80), 1918 1d on 5d brown mint (Cat £100), 1d on 1s blue-green both mint & used (SG 101 cat £210), 1918-22 GV Heads to 5d m & u, Roo 2d grey both Dies m, 2½d both shades m, 2s, 5s both mint (Cat £105), Clean and valuable lot (57) **£ 600**

- 518** 1925-1931 Ex-estate lot from a lifetimes British Empire collection totally unpicked and intact, attractive and clean mint (mainly) and fine used assembly noted 1925 mounted mint set to 5s SG (125/134), 1931 set to £1 and 1931 AIR set to £1, 1939 set to 2s, interesting clean lot. **£ 600**

NEW HEBRIDES

- 519** 1908-1957 Ex-estate lot from a lifetimes British Empire collection totally unpicked and intact, attractive mint & used assembly noted 1908 1s MCA mint, 1911 Weapons & Idols set 9 m & u, 1920 1d on 5s used, 1924 set 3 m, 1925 set m & u, 1938 set 12 mint to 1fr, 2fr to 10f used, P. Dues etc. Clean and useful lot. (c75). **£ 215**

NEW ZEALAND

- 520** 1864 Wmk Large Star Imperf 2d blue with three good margins fine used '1' numeral barred cancel, touching in NE corner otherwise sound, SG 39. **£ 28**

- 521** 1864 Wmk NZ Imperf 6d red-brown with 3½ margins, touching and thinned in SW corner and traces of postmark along the top leaving most of the stamp clear, slightly uneven, SG 99 Cat £900. **£ 50**

- 522** 1864-1965 Ex-estate lot from a lifetimes British Empire collection totally unpicked and intact, attractive mint & used assembly noted 1864-71 attractive range of perf Cahlon heads SG 110-111, 113, 114, 115, 117, 118, 120, 122, 122a, 125, 1871-3 1d brown, 2d blue, 133, 134, 136, 1880s to 1890s defins to 1s incl some better perf combinations, 1892 4d green mint, 1898 philatelic defins incl some nice mint examples, 1899 to 2s incl 2s mint (SG 269, 1906 Exhnb. ½d, 1d, 3d mint, 1913 Auckland ovpt ½d & 1d mint, Cat £225), 1920 Victory set m & u, 1926 2s blue used (2), 1931 Health Boy set of 2 mint (Cat £160), 1934 Tasman mint, 1936 to 2s m & u, 1954 10s mint (Cat £65), etc. Clean and useful lot. **£ 800**

- 523** Officials: 1907-1938 Ex-estate lot from a lifetimes British Empire collection totally unpicked and intact, attractive mint & used assembly noted 1907 Vertical ovpt to 2s blue-green used (SG O66 Cat £140), 1910 to 1s, 1910-16 EDVII set used, 1913-25 postal fiscals 2s mint (2, cat £160), 1922 8d red-brown mint (SG O103, Cat £120), 1938 5s fine used, etc. Clean and useful lot. (c120). **£ 315**

- 524** Postal Fiscals: 1882-1958 Ex-estate lot from a lifetimes British Empire collection totally unpicked and intact, attractive mint & used assembly noted 1882 W12a 2s, 2/6, 3s, 4s, 5s & 6s (Cat £180), 1886 2s, 2/6, 4s, 5s, 6s, 10s, £1 (Cat £355), 1895 2/6, 10s, 1906 6s, 1931-40 incl 7s, 7/6, 8s, 9s 10s & 15s mint (Cat £400), 1940-58 used range incl 7/6d (Cat £100), 9s brown-orange (2), 15s, £2, £3 green, £4 light blue (Cat £225), £5 indigo, etc. Clean and useful lot. (c60). **£ 550**

NEWFOUNDLAND

- 525** 1865 -1947 Ex-estate lot from a lifetimes British Empire collection totally unpicked and intact, attractive and clean mint and fine used assembly Noted 1865 2c used SG (25)13c Orange-Yellow SG (29), 12c Red-Brown SG (28), 1868 3c Vermilion SG (36), 5c Black SG (38). 1896 set of 6 SG (62/65a). 1897 set of 14 SG (66/79), 1910 set of 11 SG (95/105), 1919 set of 12 SG (130/141), 1923 set of 14 SG (149/162), 1929 set of 9 SG (179/187), 1933 set of 14 SG (236/249). lots of useful stamps/sets in this extensive lot of Newfoundland. **£ 1750**

NIUE

526 1902-1953 Ex-estate lot from a lifetimes British Empire collection totally unpicked and intact, attractive mint assembly noted 1902 five vals to 2½d, 1903 set 3 (Cat £65), 1915 2½d, 1917 1d & 3d chocolate, 1917-21 set 9, 1920 pictorial set, 1918 Postal Fiscal 2s, 2/6, 5s (2), 1932 set 7, 1931 Postal Fiscal 2/6, 5s & 10s (Cat £81), 1941-67 Postal Fiscal (SG 83/86, cat £130). Clean and valuable lot. (97). **£ 250**

NORTH BORNEO

527 1883-1961 Ex-estate lot from a lifetimes British Empire collection totally unpicked and intact, attractive mint & used assembly noted 1883 8c green CDS (Cat £55), 1886 p.14 2c, 4c, 8c & 10c (2), 1888-92 to \$10 mainly barred cancels, \$1 scarlet mint (Cat £85), 1890 Two Cents on 25c indigo mint (Cat £85), 8c on 25c indigo used (SG 52 (Cat £140), 1891 surcharges, 1894 set 9 mint (Cat £120), 1895 surcharge mint for 10c on \$1 to 40c on \$1 (Cat £194), 1897-1902 mint and used to 24c, 1899 4c Cents surcharge to \$10 m & u, 1901 Protectorate to \$10 mainly barred cancels, 1909-23 set to 24c m & u, 1904-05 set to 4c on \$10 mainly mint plus both 4c on \$5 types mint, 1916 surcharges, 1916 Red Cross ovpts 9 vals to 10c mint, 1918 Red X Four Cents surcharge to 50c + 4c mint, 1918 RED CROSS TWO CENTS surch 15 vals to \$2 + 2c lilac mainly mint (Cat £250), 1922 Malaya Borneo ovpt mainly mint to 50c (Cat £590), 1925 set to \$1 mainly f.u., 1931 50th Anniv. set to \$2 mint (Cat £165), 1939 to 50c mainly mint, 1945 BMA set m & u, 1947 Crown Colony set to 50c m & u, 1959 set, 1954 set, 1961 set, etc. Clean and enormous catalogue value. (Approx 430). **£ 1600**

528 1918 Red Cross + FOUR CENTS surcharge on \$10 black and brick-red JESSELTON 10 DEC CDS used, fine top value, SG 252. **£ 240**

529 1945 Japanese Occupation of North Borneo laid brown envelope written in Japanese bearing N. Borneo overprinted 3c & 20c tied 2605 CDS in Japanese and censor chop alongside in violet and red, Rare. SG J22 & J29. **£ 1150**

530 Postage Due: 1895-1961 Ex-estate lot from a lifetimes British Empire collection totally unpicked and intact, attractive mint & used assembly noted 1895 to 24c mint & used, 1897 to 24c barred cancels, 1902-12 to 24c m & u, 1918-30 set to 12c mainly mint, 1930 six values to 12c mint (Cat £168), 1939 set mint (Cat £160). Clean and useful cat value. (72). **£ 315**

531 Postage Dues: 1939 set of five fine used CDS examples, 10c blue has TAWAU CDS cancel, all fine, taken 'as is'. SG D85/D89. Cat £1000. **£ 250**

NORTHERN RHODESIA

532 1925-1953 Mint and used assembly on exercise leaves with better throughout incl 1925 vals to 2s & 2/6 f.u. (Cat £65), 1935 SJ set used, 1938-52 set to 10s m & u etc. Approx 100. **£ 40**

533 1925-1956 Ex-estate lot from a lifetimes British Empire collection totally unpicked and intact, attractive mint & used assembly noted 1925-29 range to 3s used, 5s, 7/6 & 10s mint (Cat £485), 1938 set m & u incl 5s, 20s mint (Cat £175), 1948 RSW set mint (Cat £120), 1953 set to 20s, 1963 set. Clean and useful cat value. (c90). **£ 350**

534 Northern Rhodesia: Balance of collection ranging from 1925-1963 mounted and unmounted, mint and used better pickings throughout including 1925 8d, 10d, 2s, 2/6, 3s 1953 very lightly hinged 20s, 5s. odd specialisation's including varieties, shades. Interesting lot. **£ 190**

NORWAY

535 DAVO printed album with a mainstream used collection from 1856 onwards, 1945 to 1997 with dozens of commem sets used, idea for expansion, 100s. **£ 75**

NYASALAND

536 1891-1963 Ex-estate lot from a lifetimes British Empire collection totally unpicked and intact, attractive mint & used assembly noted 1891-95 10 mint values to 5s orange-yellow (Cat £640), 1892 4s on 5s mint (Cat £110), 1895 1d on 2d mint, 1895 Arms of Protectorate fine used 1d to 1s & 3s (Cat £225), 1896 1d to 1s & 3s m & u, 1897 2/6 mint (Cat £120), 3s used (slight faults Cat £400), 4s CDS used (Cat £120), 1898 1d verm. and pale ultr, 1d verm & deep ultr both CDS used (Cat £88), 1903-04 set to 4s m & u (Cat £180), 19076d mint, 1908 2/6 mint (Cat £85), 1913-21 seventeen vals to 4s m & u (Cat £130), 1921-33 2s, 2/6 (nick in top right scroll variety), 4s & 5s mint (Cat £300), 1944 5s cnr marg mint single (Cat £55), 1938-44 set mint (Cat £225) etc. Clean and enormous cat value. (c175). **£ 1250**

537 1895 No Wmk eight values with SPECIMEN overprints mainly unused no gum, very fine appearance. SG 21s, 23s, 24s, 25s, 26s, 27s, 28s, 29s (8). **£ 125**

538 1896 £10 black and orange & £25 black and green both SPECIMEN overprints unused no gum, very fine. SG 41s/42s. Cat £42,000 as mint normals. **£ 250**

539 1896 £10 black and orange with SPECIMEN overprints small part gum, very fine appearance. SG 41s, cat £12,000 as normal. **£ 120**

ORANGE FREE STATE

540 1877-1902 Ex-estate lot from a lifetimes British Empire collection totally unpicked and intact, attractive mainly used assembly noted 1877 4d on 6d (SG 12 & 13 cat £96), 1881 1d on 5s (3, cat £90), 1882 3d on 4d (6), 1896 ½d on 3d mint incl blk of 4, 1896 Halve Penny surch blk of 4 mint with Peuny variety (SG 79), 1900 ½d on ½d orange f.u with small ½ variety (SG 101g Cat £60), plus good range of mint & used singles, pairs and more varieties, 1902 4d on 6d on 6d no stop mint, etc. Clean and valuable lot (c135) **£ 400**

541 Fiscal Stamps used for Postage: 1882-86 Nice selection of eight stamps including fine used 1s purple-brown and £5 green (SG F3 & F15, cat £130), Mint values 6d grey (U/M), 2s, 3s, 5s, £1 & £2, all fine. SG F1, F6-7, F9, F13/14. **£ 210**

PAKISTAN

542 1947-1958: OFFICIALS Ex-estate lot from a lifetimes British Empire collection totally unpicked and intact, attractive and clean mint and mainly fine used assembly Noted 1947 mint set SG (O1/O13), 1948 set SG (O14/O26) nice lot. **£ 165**

543 1947-1968 Ex-estate lot from a lifetimes British Empire collection totally unpicked and intact, attractive and clean mint and mainly fine used assembly Noted 1947 set SG (1/19), 1948 set SG (24/43), nice collection. Approx (320). **£ 185**

544 1970-2000 Mainly mint sets and miniature sheets laid out on printed Minkus pages with dozens of nice sets and range, also earlier part from GVI to 1970 mainly used, defin issues to middle values, mainly fine, 100s. **£ 45**

545 Bahawalpur: 1949 Silver Jubilee of Accession of the Emir set of four in marginal imperforate blocks of 4 mint, plus set 4 singles overprinted SPECIMEN with hole punch (½a has ovpt inverted variety), all very fine. See SG footnote under SG 39/42. **£ 100**

PALESTINE

546 1918-44 Ex-estate lot from a lifetimes British Empire collection totally unpicked and intact, attractive mint & used assembly noted 1918 (16 July) set 11 mainly mint, 1920 (Sept) set 11 mainly mint with extra 9p ochre showing PALESTINB variety mint (Cat £410), 1920-21 P 15 x 14 set 8 used (Cat £99), 5m both orange shades p.14 mint (Cat £96), 1921 (29 May) mint for 1p, 2p, 5p & 9p, 1921-22 set to 20p m & u, 1922 perf 14, sixteen values to 10p violet mainly used, 1927-45 set to 200m mainly used, 90m mint (Cat £90), 200m both shades mint, 1942 500m & £P1 black mint. Clean and good cat value. (c125). **£ 400**

PAPUA

547 1907-10 Balance of specialised collection of Lakatois on part leaves, some identified including 1929-30 airmail ovpts, 1d rift in clouds mint pair (Cat £45), Cross on Hill, Comet flap, 1908 1s mint (Cat £55), 1910 1s black and orange mint (Cat £60), 1916 5s mint (Cat £55), then group of officials with OS perfins mint and used. Useful lot. Approx. 85+.
£ 175

548 Officials: 1908-1940 Ex-estate lot from a lifetimes British Empire collection totally unpicked and intact, attractive mint & used assembly noted 1910-11 to 2/6 used, 1911 to 1s yellow mainly used, 1930 set 9 to 2/6 mainly fine used (3d is mint, 2/6 taken as is, not counted), 1931-32 set 12 mainly mint plus extra 2/6 shade mint (Cat £170). Clean lot with high cat value. (44)
£ 375

PAPUA & NEW GUINEA

549 1952-1986 Mint and used collection neatly arranged on leaves including key sets 1952 to £1 mainly mint, plus dozens of commem sets through to 1986. Attractive lot with many thematic, approx. 470.
£ 60

550 Postmarks from the 1950s on paper laid out on leaves including approx 55 examples noted Kikori, Kerima, Kerema, LAE, Bulolo, Kavieng, Namatangai, Kandrian, Esa'Ala, Ihu, etc, duplication, approx 55.
£ 24

PARAGUAY

551 1932 Zeppelin 3rd South America flight 70c postal stationery card uprated (3pesos) to Germany with two triangular labels for the flight 8p red & 12p blue-green, sent via Pernambuco Brazil tied two diamond cachet in violet for the flight, then black cachet illu AEREO TRANSATLANTICO sent registered to Sieger in Lorch Wurttemberg and CONDOR ZEPPELIN cachet in black on reverse. Very fine. Sieger 155.
£ 200

552 1932 Zeppelin 3rd South America flight airmail envelope bearing 2.50pesos to Germany with two triangular labels for the flight 4p ultramarine & 16p violet, sent via Condor Zeppelin, tied diamond cachet in black for the flight, then black cachet illu AEREO TRANSATLANTICO sent to Condor Syndikat and CONDOR ZEPPELIN cachet in black on reverse. Very fine. Sieger 155.
£ 150

553 1933 Zeppelin (October) South America flight 70c postal stationery card uprated with 1p, 2p & 22.50p adhs to Germany tied the 1933 VUELO 14-31 OCTUBRE cachet in black and 2 VUELO EXTRAORDINARIO cachet in violet, registered ASUNCION and green illu CDS FRIEDRICHSCHAFEN, sent via Rio De Janeiro - Pernambuco - Miami - Akron - Chicago - Freidrichschafen. Very fine. Sieger 240.
£ 180

PENRHYN IS.

554 1903-1931 Ex-estate lot from a lifetimes British Empire collection totally unpicked and intact, attractive mint assembly noted 1903-11 mint set 3, mint set 4 plus 1s extra shade (Cat £165), 1911 set 4 mint (Cat £100), 1917 set 4 mint, 1917-20 set, 1920 set 6 mint (Cat £28), 1924 set m. Clean and useful lot. (38).
£ 135

555 Rarotonga: 1902-1929 Ex-estate lot from a lifetimes British Empire collection totally unpicked and intact, attractive mint assembly noted 1902 2½d, 1903 set 3 plus two extra 1s shades (Cat £170), 1914 set 3 (Cat £70), 1917-20 both perf types set 4, 1920 set, 1927-9 set 3. Clean and useful lot. (40).
£ 150

PERU

556 1868 Entire from London to Lima bearing 1s green plate 4 pair tied LOMBARD ST CDS cancels and LOMBARD ST PAID CDS in red alongside sent via Panama with nice A Code PANAMA CDS cancel add to Trujillo (crossed out, redirected?) and large single line TRUJILLO h/s in black on reverse. Fine and attractive incoming cover.
£ 125

PHILIPPINE IS.

557 1998-1999 Unmounted mint collection on stockpages mostly as sets or miniature sheets including 1998 Heroes of Revolution in small blocks, 1999 Declaration sheetlet of 10, 1999 Birds M/S, etc Approx 175 + 14 M/S..
£ 85

PITCAIRN IS.

558 1940-1970 used sets incomplete for the date range, includes 1948 RSW, 1940 set SG1/8 on leaves and Hagner. Nice starter lot.
£ 45

559 1940-1974 Almost complete sets for the date range in mounted mint condition on leaves, key sets include 1940 set of 10 SG 1/8, 1949 RSW SG 11/12, 1957 set of 12 SG 18/28. Useful cat value. (145)
£ 80

QATAR

560 1957-1961 Ex-estate lot from a lifetimes British Empire collection totally unpicked and intact, attractive and clean mint and fine used assembly Noted 1957 set SG (1/12), Type 1 and 2 of the opt SG (13/15a), 1961 set SG (27/37). (40)
£ 60

RHODESIA

561 1892-1909 Rhodesia duplication mint and used collection in a small album, with key values such as 1896-97 2/6 SG 48 and 10s used SG 50, lots of other interesting shades to be seen. High cat value.
£ 200

562 1892-1922 Ex-estate lot from a lifetimes British Empire collection totally unpicked and intact, attractive mint & used assembly noted 1892 to 10s mainly fine used (Cat £445), 1892-94 vals to 4s m & u, 1896-97 to 4s mainly used (Cat £100), Die II 10s 1898-1908 to £2 used, 1905 Victoria Falls set m & u (Cat £235, 2/6 poor), 1896 BSAC ovpt 3d & 6d mint, 1909-12 to £1 m & u, 1910-13 ½d yellow-green mint blk of 4, page of values 1d to 10d incl many shades mint & used, 5d mint showing extra curl variety (position 46, only 7 can exist), 1913-22 Large range for different printings to 5s m & u, etc. Clean and high cat value. (Approx 245).
£ 1400

563 1898-1913 Mint and used collection interesting group identified by shades, varieties, different printings. Values include 1909 to 1s and 1913 1d with different shades. High cat value.
£ 65

564 1903 (20 May) Attractive stamp reproduction postcard from Umtali to Guernsey bearing Arms 1d rose tied on obverse, and stamp designs on both sides with the message 'Herewith a thick un, will always help to swell the funds.. re the above plentiful around your place'. Very attractive postcard for any Rhodesia collection!
£ 25

565 1910-13 Double Heads mixed assembly of 11 different values with ½d to 1s mainly Bulawayo or Salisbury cancels, noted ½d, 1d, 2d, 2½d, 3d, 4d, 5s, 6d, 8d, 10d (toned) & 1s (perf faults). Some faults but useful cat value. (11).
£ 45

566 1910-13 Five top values for double head issue with mixed condition including 2s black and ultramarine, 2/6 with oval; fiscal cancel in violet, 5s scarlet and pale yellow-green crisp cds, 7/6 with washed out colour, £1 rose-scarlet and bluish-black, all postmarks taken 'as is' £1 is dubious cancel, 5s nice looker but no date on the cancel, high cat group (5)
£ 80

RHODESIA & NYASALAND

567 1954-1963 Ex-estate lot from a lifetimes British Empire collection totally unpicked and intact, attractive and clean mint and fine used assembly Noted 1954 used set SG (1/15), 1959 used set SG (18/31) nice little lot. Approx (67).
£ 65

RUMANIA

568 Danube Shipmail: 1889 Sulina - Tulcea handstamp on 5b blue postal stationery envelope dated 4 July from Galati with cds to Braila cancelled with illustrated Ship and SULINA - TULCEA partial datestamp. Fine and genuine use. Scarce. **£ 300**

569 Fournier Forgery: Album page from the original book showing examples of his work on 1869 Prince Carol in unused pairs for 5b, 10b, 15b, 25b, 50b, 1871 pairs for 5b, 10b (2 diff colours), 50b. Very fine and attractive album piece. (21 examples). **£ 100**

SAAR

570 1947-57 Attractive unmounted mint collection in printed album mainly complete sets incl French Occup; 1948 long set of 13 to 200f airm, Flood Disaster set plus both miniature sheets (SG MS 255a & MS256a cat £2100), 1949 long set to 100f (Cat £170), 1949 Horse Day, 1949 Nat. Relief Fund (Cat £140), 1950 Kolping, Wust, 1950 Stamp Day (Cat £130), Council of Europe set of 2 (Cat £285), 1950 Nat. Relief Fund (Cat £90), 1951 Nat Relief Fund, 1952 long set, 1957 set 20 (cat £75), 1949 Official set 12 (Cat £190), attractive collection with all the key items included. **£ 1100**

SAINT CHRISTOPHER

571 1870-1888 Ex-estate lot from a lifetimes British Empire collection totally unpicked and intact, attractive and clean mint and fine used assembly Noted 1882 2½d blue, 2½d Red Brown SG (14/15), 1882 6d Olive-Brown SG (19), 1882 1s Mauve SG (20), 1884 4d on 6d Green. with full stop after PENCE variety SG (22a) nice lot. **£ 310**

572 1882 ½d dull green in complete sheet of 20 plate number 1 and sheet No. 40 unmounted mint showing right gutter margin, superb, SG 11. **£ 150**

SAINT HELENA

573 1861-1953 Ex-estate lot from a lifetimes British Empire collection totally unpicked and intact, attractive and clean mint and fine used assembly Noted 1861 6d Blue used SG (2a), 1864 1d Lake SG (8) 6d SG (16a), and lots more from this period, 1908 mint set SG (64/70), 1902 set SG (55/60), 1912 set SG (72/81), 1922 1½d red with TORN FLAG variety SG (99b), 6d grey and bright purple unlisted variety ""BEARD FLAW"" SG (104), 1922 set mint SG (97/112), 1934 5s Black and Chocolate SG (121), interesting lot to sift through. Approx (148). **£ 1000**

574 1953-1977 Mostly mint & used collection on leaves with some better pickings incl 1968 set to £1, 1961 set to £1, 1953 set to 10s, 1948 RSW set, 1938 set to 10s, 1935 SJ set, 1934 Centenary to 1s mint, 1922-37 set to 1/6 mint, 1922 Wmk MCA 4d & 5s mint, 1912-16 to 1s mint, 1903 2s f.u. (Cat £95), 1903 set to 2s mint (Cat £110), 1890 set to 10d mint (Cat £80), plenty useful lot with good cat value. (Approx 300). **£ 250**

SAINT KITTS - NEVIS

575 1905-1949 Ex-estate lot from a lifetimes British Empire collection totally unpicked and intact, attractive and clean mint and fine used assembly Noted 1903 set SG (1/10), 1905 1s (1909) SG (20), 1905 5s SG (21), 1920 set to 10s SG (24/35), 1921 set SG (37/47) 1938 set SG (68/77f) approx (100). **£ 500**

SAINT LUCIA

576 1864-1953 Ex-estate lot from a lifetimes British Empire collection totally unpicked and intact, attractive and clean mint and fine used assembly Noted 1863 6d Emerald Green SG (8), 1881 1/2 Green and 2½d Brown-Red mint SG (23/24). 1891 set SG (43/52), 1912 set SG (78/88). 1921 set SG (91/105). Interesting lot with lots of shades to sift through. Approx (230). **£ 750**

577 Useful collection from QV onwards with better early to middle periods all fine used laid out on stockpages in date order many items of note including 1882 ½d green (Cat £50), 1891 to 6d, EDVII to 1s, 1912-21 8 vals to 2/6 (Cat £80), 1921-30 13 vals to 2/6 (Cat £175), 1938 to 1s in blocks of 4, P.Due 1930 1d black on blue, P. Fiscal 2d pale blue, 1884 1d slate etc, superb lot for an Imperial album. Approx 195. **£ 140**

SAINT VINCENT

578 1861-1897 Ex-estate lot from a lifetimes British Empire collection totally unpicked and intact, attractive and clean mint and (Mainly) fine used assembly Noted 1862 4d deep blue SG (6) , 1s slate-grey SG (10), 1869 4d yellow SG (12), 1s brown SG (14), 1872 1s deep rose red SG (17), 1873 1s lilac-rose used SG (20), 1885 6d violet SG (52). very interesting lot. **£ 1100**

579 1899-1949 Ex-estate lot from a lifetimes British Empire collection totally unpicked and intact, attractive and clean mint and fine used assembly Noted 1899 set to 1s SG (67/74), 1902 set SG (76/84), 1913 set SG (108/120) 1949 full set SG (164/177) nice clean lot. approx (150). **£ 250**

580 1937-1951 Collection ideal for expansion, key values include 1938 to £1, 1948 £1 RSW. Good starter lot. **£ 35**

SAMOA

581 1886-1946 Ex-estate lot from a lifetimes British Empire collection totally unpicked and intact, attractive mint & used assembly noted 1886 different wmk's to 2/6 used, different perfs to 2/6 m & u, 1893 Five Pence on 4d mint (Cat £65), 5d on 4d mint (Cat £45), 1895-1900 R3d surcharges (5), 1898-99 surcharges 4 vals mint, 1899 Govt set 8 m, 1914-15 set used, 1914-24 Postal Fiscal 2/6 mint, 5s & 10s used, 1917-24 2s blue, 3s purple, 5s yellow-green mint (Cat £56), 1920 Victory set m, 1921 set 12, 1926-28 2s, 3s plus wmk inverted m, 1926 £1 rose-pink mint (Cat £110), 1927 2s & 3s mint (Cat £66), 1928 2/6 brown mint (Cat £50), 1932 Postal Fiscal 2/6, 5s & 10s mint (Cat £97), Western Samoa opts on Postal Fiscal 2/6, 5s, 10s & £1 mint (Cat £162), 1945 P. Fiscals 2/6, 5s & 10s mint (Cat £67). Clean and useful lot. (c150). **£ 320**

SARAWAK

582 1869-1977 Ex-estate lot from a lifetimes British Empire collection totally unpicked and intact, attractive and clean mint and fine used assembly Noted 1888 set to 50c SG (8/20), 1899 full set SG (32/35), 1899 set to \$1 SG (36/47), 1918 set SG (50/61), 1934 set SG (106/125). interesting lot approx (230). **£ 600**

SAUDI ARABIA

583 Small jumbled ranges for modern defins and commems on stockpages and album leaves, m & u, incl 1960s Dam, Air & Oil Plant issues duplicated mainly used, also more Middle East countries and wallpaper not counted., nice little lot. **£ 28**

SEYCHELLES

584 1890-1953 Ex-estate lot from a lifetimes British Empire collection totally unpicked and intact, attractive and clean mint and fine used assembly Noted 1912 set SG (71/81), 1917 set SG (82/97) , 1921 set SG (98/123), 1938 with nice examples including : 12c mint SG (139), 25c mint SG (141), 75c slate-blue mint SG (145), 1r yellow-green mint SG (146), 1r grey- black SG (146a), 2.25r olive SG (148), nice collection with varieties and shades with lots to sift through. Approx 220. **£ 835**

SIERRA LEONE

585 1859-1949 Ex-estate lot from a lifetimes British Empire collection totally unpicked and intact, attractive and clean mint and fine used assembly Noted 1876 set of 7 SG (16/22), 1904 2d variety BROKEN FRAME AND CROWN SG (89a), 1912 set to 10s SG (112/127), 1938 set SG (188/200) nice tidy lot must view. **£ 600**

586 1912 10s red and green on green hinged mint, fresh example, SG 127. **£ 48**

SOLOMON IS.

587 1860-1963 Ex-estate lot from a lifetimes British Empire collection totally unpicked and intact, attractive mint & used assembly noted 1907 set 7 m & u (Cat £370), 1908 set 2/6 mint (Cat £148), 1914-23 to 5s (2 types, cat £215) m & u, 1922-31 set to 5s mint (Cat £115), 1939 set mainly mint, etc. Clean and high cat value. (Approx 85). **£ 340**

588 1914-23 GV assembly, mint to 1s including 2/6, also fine used top values, 2s, 5s, 10s and £1. 1922-31 13 different values to 2s and 5s mostly mint. SG22-38, SG 39-49 and SG51. (30). **£ 165**

589 1965-1984 mainly mint collection neatly arranged on leaves including key sets 1965 set of 15, 1966 decimal currency set of 15, plus wmk sideways set, 1968 both sets, plus dozens of commems sets through to 1984. Attractive lot with many thematics, approx. 170. **£ 48**

SOMALILAND PROTECTORATE

590 1903-1960 Ex-estate lot from a lifetimes British Empire collection totally unpicked and intact, attractive and clean mint and fine used assembly Noted 1903 BRITISH SOMALILAND opt mint set SG (1/13), 1904 set SG (32/44), 1912 set SG (60/72), 1921 set SG (73/85), 1938 mint set SG (93/104), 1951 mint set with surch SG (125/135), useful stamps in a nice clean lot. Approx (150) **£ 400**

591 1904 Complete set of 13 to 5r hinged mint, very fresh, SG 32/44. **£ 110**

SOUTH AFRICA

592 1923-1967 Ex-estate lot from a lifetimes British Empire collection totally unpicked and intact, attractive mint & used assembly noted 1913-24 set to 10s used, 5s mint (Cat £120), 1925 air set, 1929 2/6 & 5s mint pairs (Cat £450), 10s vertical pair f.u. (Cat £180), 1930-44 2/6 pair mint (SG 49 2 shades cat £200), 2/6 blue & brown mint pair, 1933-48 6d mint pairs for types I to III (Cat £135), 1938 Voortrekker set m, 1939 Huguenot set m, 1947-54 5s mint pairs (4, cat £180). Clean and useful lot. 100s. **£ 525**

SOUTH WEST AFRICA

593 1923-1945 Ex-estate lot from a lifetimes British Empire collection totally unpicked and intact, attractive mainly mint assembly noted 1923 Setting I 1/2d to 2/6 in mint pairs (Cat £205), Setting III set to 5s mint pairs (Cat £260), Setting VI set to 10s in mint pairs (Cat £275), 1927 (Apr) set mint (Cat £180), 1927-30 set to 5s mint pairs (Cat £120), 1931 2/6-20s mint pairs (Cat £190), 1931 air set 2 (Cat £84), 1939 Huguenot set m, Officials: 1927 2d dull purple left marginal mint pair (SG O3 cat £275), 6d green and orange (SG O4 Cat £140), 1945 set m (Cat £80). Clean and valuable lot (c415) **£ 650**

594 1932 (17 Oct) Unfranked cover from Windhoek sent locally (philatelic) bearing 1/2d black and green PAIR tied same WINDHOEK CDS. Nice philatelic item, rated £300 as commercial use. **£ 40**

SOUTHERN RHODESIA

595 1913-1964 Mint and used assembly on exercise leaves with better throughout incl 1924 Admiral heads duplicated used values incl 2s, 2/6 (2), 5s (Cat £250), approx. 270. **£ 100**

596 1924-1937 Small collection on leaves mint and used, stamps to note, 1924 10d used SG 9, 1s.6d used SG11, 1931 1s SG23a, lots of different shades, interesting lot. High cat value. **£ 240**

597 1924-1965 Ex-estate lot from a lifetimes British Empire collection totally unpicked and intact, attractive mint & used assembly noted 1924-29 Admiral Heads incl 2/6 & 5s mint (Cat £125), 1931-37 set to 5s mainly used plus extra perfs and few mint, 1953 set, 1966 set m, etc. Clean and useful cat value. (Approx 195) **£ 240**

598 1937 (25 Nov) First Day Cover - Registered env to UK bearing 1/2d, 1 1/2d & 4d definites tied SALISBURY FDI cancels, SG 40, 42, 32. **£ 15**

SUDAN

599 1897-1951 Ex-estate lot from a lifetimes British Empire collection totally unpicked and intact, attractive and clean mint and (Mainly) fine used assembly Noted 1897 set SG (1/9) 1935 set SG (59/67) 1938 set of 4 SG (74/77), 1941 set SG (81/95), 1903 10p SG (O11) lots to see and many more stamps to sift through, nice lot. Approx 500. **£ 400**

SWAZILAND

600 1889-1953 Ex-estate lot from a lifetimes British Empire collection totally unpicked and intact, attractive and clean mint and (Mainly) fine used assembly noted 1938 10s, nice collection. Worth a look. **£ 180**

SWEDEN

601 1936 Kuglepost, registered special postcard to commemorate the egg shaped horse drawn pods containing mail in the 19th century and carried in the same way on a historic route, four definites tied special KUGLEPOSTEN JULI 1936 illus oval cancels. Regd etiquette has KUGLEPOST GOTEBORG Nr. 4236. **£ 25**

602 Collection on leaves in display sleeves with a nice range from 1855 onwards incl 4s blue, 1858 5s green (3), 9s purple (Cat £275), 24s orange (2), 30s brown (2), 50s carmine, 50s rose, 1862 17s purple (2 shades), 20s red (5), 1872 vals to 1r (2), 1916 Clothing Fund set 10 (Cat £82), 1920 air set m, 1889 officials set 2 mint, then large group of booklets. 100s. **£ 100**

603 Extensive duplication collection in a large well filled stockbook of fine used with over 1350 stamps starts from 1855 4s blue (5), 1858 30s brown, 1862 20s red (2), 1872-98 3s to 1k, 1903 5k blue used (2), 1924 50th Anniv. UPU six vals to 60s, dozens of unmounted mint sets and booklet panes to 2003, good catalogue value. Clean lot. 1350+. **£ 150**

SWITZERLAND

604 1854-1963 Collection of mostly used stamps in a Safe printed Album, minor duplication and overall accumulation of approx (780) good value. **£ 70**

605 1854-1993 Extensive mint and used (both in some cases) in a well filled DAVO printed album with dozens of pro-patria from 1913 onwards, pro-juvenile attractive sets, masses of commems sets to 1993, miniature sheets, officials, even Int. Organisations, enormous qty, and useful cat value, just needs earlier and key values to complete, clean lot. **£ 250**

606 1862-1980 collection on printed leaves mainly fine used neatly laid includes high degree of completion from 1940s (just needs key values) then dozens of commems, sets and ranges including nice sets from 1940s-70s including pro-juvenile & pro-patria fine used sets, National Fund sets, etc. 100s and good cat value. **£ 100**

607 Fournier Forgery: Album pages (4) from the original book showing examples of his work on Cantonal Zurich 4r & 6r used, 1859 2 1/2r strip 3, Basel 1845 2 1/2r used, 1847 5c green on entire letter and blk of 8, 4, strips of 8, 4 (2), Federal issues 1850 2 1/2r (4), 5r (3), 1852 15r red blk of 8 unused, Geneva 10c blks of 4, strip 3, plus Essays in blks 12 (2 diff). Very fine and attractive album pages. (108 examples). **£ 500**

SYRIA

608 1919-1926 Mainly mint assembly on large stockcards with useful incl 1924 Olympic Games set 4 (Scott \$120), 1924 Olympics surch in French & Arabic set 4 (Scott \$116), 1929 Expo ovpts, 1926 Refugee ovpts, 1924-25 1p.25 on 25c blue mint with ovpt inverted (Scott \$30), etc, useful little lot. (58). **£ 48**

609 1940 Air four values to 1p as imperf coins date corner marginal singles very fine mint or unmounted mint, plus 1931 25p, 50p & 100p imperf airs , all fine. (7). **£ 100**

TANGANYIKA

610 1922-31 Mint & used assembly on two pages including 1922-24 Giraffe set to 1s mainly used, 2s, 3s, 5s & 10s mint (Cat £282), 1927-31 used to 50c, 1s, 2s & 5s (Cat £75), mint 75c, 3s & 10s (Cat £162), useful group. (34). **£ 200**

TOGO

611 1915-1916 Ex-estate lot from a lifetimes British Empire collection totally unpicked and intact, attractive and clean mint and (Mainly) fine used assembly noted 1915 set SG (H34/H46), 1916 set to 10s SG (H47/H57). Clean lot. **£ 115**

612 Anglo-French Occupation: 1915 Overprint on Gold Coast mainly mint for complete set of 12, odd gum tones otherwise fine lookers, clean set, SG H34/46. **£ 120**

613 Anglo-French Occupation: 1916-20 Overprint on Gold Coast mint for 5s, 10s (both papers) & 20s, fine and fresh, SG H56, 57, 57a, 58. (4). **£ 125**

TONGA

614 1886-1949 Ex-estate lot from a lifetimes British Empire collection totally unpicked and intact, attractive and clean mint and (Mainly) fine used assembly Noted 1897 set SG (38a/53a) , nice clean lot on leaves. **£ 200**

TRANSVAAL

615 1877-1904 Ex-estate lot from a lifetimes British Empire collection totally unpicked and intact, attractive mainly used assembly noted 1877 1d orange-red imperf f.u. with damage on left frame variety, expertised on reverse (pin hole, SG 96 cat £180), 1d mint (SG 98), 1877 (Sept) 1d red on blue with VR Transvaal ovpt inverted f.u. (no margins, SG 116c cat £475), 1d red on orange vfu (SG 117), 3d mauve on green unused (SG 119 cat £275), 6d blue on green f.u. (SG 120) used, 6d blue on blue mint (SG 121 cat £110), 1878-80 to 6d used, 1885 ½d on 6d, 2d on 6d mint or unused (Cat £106), 1902 EDVII 2s to 10s mint (Cat £230), 1904-09 set used to both £1, etc. Clean and valuable lot (c125) **£ 375**

TRINIDAD & TOBAGO

616 1913-1960 Ex-estate lot from a lifetimes British Empire collection totally unpicked and intact, attractive mint & used assembly noted 1913 5s dull purple and mauve mint (Cat £75), 5s deep dull purple and mauve (Cat £90), 1916 Red Cross blk of 4 mint one with no stop after 16 variety, GV War Tax overprints complete for basic issues (incl SG 183/4 Cat £70), 1921 5s mint (Cat £75), 1935 set to 72c mainly used, 1938 set, 1948 RSW set mint, 1894 officials for Trinidad mint (SG O1/2, O4/5 (Cat £225), 1910 ½d green wmk inverted mint (toned gum Cat £170) Clean and valuable lot. (c170) **£ 340**

TUNISIA

617 1947 Neptune & Arabesque eleven different values in imperf unmounted mint marginal blocks of six, plus 1947 Infant Welfare set 4 in imperf pairs. Nice group. SG range 302/311. (82 examples). **£ 25**

TURKEY

618 1863-1940s Collection of mint and used on stockpages with useful assembly for many different printings noted 1863 Imperf (16), 1865 perf issues m & u, 1869-76 surchs m & u, 1876 to 25pi, Imprime ovpts, etc, intr early lot. Approx 190. **£ 75**

TURKS & CAICOS ISLS.

619 1900-1953 Ex-estate lot from a lifetimes British Empire collection totally unpicked and intact, attractive and clean mint and (Mainly) fine used assembly Noted 1900 set of 9 SG (101/109), 1909 set SG (115/126) 1913 set SG (129/139), 1928 set SG (176/186), 1935 ½d Kite And Log SG (187k). 1950 set mint SG (221/233). interesting lot. Approx (140) **£ 210**

UNITED STATES

620 1847 5c red-brown on bluish paper a superb large four margin example with red barred cancel, fine in all respects, Scott 1. **£ 200**

621 1851-1880s Old time assembly on smaller stockpage with a few useful incl 1893 Columbus 3c mint (part o.g.), 1898 Omaha 4c orange mint (part o.g.), Departmentals Specimen ovpts for Navy 1c, Agriculture 2c yellow plus 3c used, Carrier's Stamps 1851 (1c) dull blue on rose (2 margins unused, taken 'as is'), 1c blue used, 1888 30c orange-brown used, etc, intr little lot. (37). **£ 100**

622 1851-66 Selection on stockpage of 54 stamps 1c to 30c, duplicated unidentified including 1851-57 Imperf 1c blue (2), 3c dull red (3), 1857-61 1c blue, 3c dull red (5), 1861-66 1c (2), 3c dull red (13) including a few fancy cancels incl a leaf, star, cross, red New York CDS, 5c brown (5), 5c olive-yellow (faults, Scott \$4750), 10c green (8), 12c black (3), 24c lilac (3, faults), 30c orange (3), attractive assembly with high Scott retail, mixed but many useful pickings. (54). **£ 600**

623 1860s-1997 Used collection in a well filled plain Schaubek album, sparse for earlier than 100s of defins and commens for 1930s onwards, enormous quantity, ideal for expansion. **£ 75**

624 1861-1879 Classics assembly on stockpage with useful assembly incl 2c black Jackson (5), 15c black Lincoln (6), 1869-75 2c brown (2), 3c ultr. (5), 10c orange (2), 12c green, 15c (one with straight edge or pin hole), 1870s-80s low values 3c green (16), 6c rose (5), odd fancy cancel, very mixed but good cat value. (51). **£ 250**

625 1870-79 Classics assembly on stockpage with useful assembly incl values to 90c (3) for different printings, 30c black unused, 24c purple, 15c orange (4), 12c dull violet, plus a few fancy cancels on low values, very mixed condition, high Scott retail. (53). **£ 250**

626 1873 90c rose-carmine Perry unused no gum, slightly centred low and some pulled perfs, Scott 166. Scott \$700. **£ 100**

627 1893 Columbus \$2 brown-red sound used well centred example with oval registered cancels, sound, Scott 242. **£ 175**

628 1898 Trans-Mississippi Expo. 1c to 10c mint / unused including mint part o.g. 1c to 4c, 5c & 10c unused, Cat £580 mint. **£ 48**

629 1898 Trans-Mississippi Exposition \$1 black Cattle in a Storm a well centred used example with oval barred cancel, thinning and blunt perfs along the bottom and top. Nice spacefiller, SG 298 Cat £750. **£ 75**

630 1898 Trans-Mississippi Exposition 50c green Western Mining Prospector a well centred used example with oval barred CHICAGO cancel, SG 297 Cat £225. **£ 48**

631 1941 (23 Nov) Commercial cover from the USS ARIZONA sent 14 days before the ship was bombed and sunk by the Japanese with the loss of 1102 lives. Addressed to Mr & Mrs Walter Lier, Southern Calif. Gas Co. San Bernardino. Fine. **£ 150**

632 Back of the book material in stockbook including postage dues, departmentals incl Interior to 90c vermilion used, Airmails Special Delivery, range of Newspaper values to \$60 ovptd facsimile, P/S cut outs and embossed P/S envelopes used, Parcel Post to \$1 red used. **£ 40**

633 LITERATURE: 'A Postal History of Mississippi : Stampless Period 1799-1860 Vol 2', Bruce Oakley Jr. 1980 637pp H/B 1st Edition of 300 copies. V fine condition- no dust jacket as issued **£ 36**

634 LITERATURE: The Ryohei Ishikawa Collection of United States Stamps and Covers 1847-1869, Christies Auction catalogue, 1993 363pp H/B complete with dust jacket in very fine condition complete with list of prices realised. Superb reference and a must for the USA collector. **£ 40**

635 Local Stamps: Squier & Co. 1c green on a badly stained cover ST LOUIS to Illinois bearing Squier & Co with four huge margins tied by two strikes of 8 segment cork type cancel in black with 3c #26 tied St Louis FEB 4 1859 CDS to Morris Grundy & Co. Torn and stained otherwise scarce with such large margins with genuine use. Scott 132L1. **£ 380**

636 Officials: Executive; 1873 6c carmine fine part original gum with large hinge remain, incredibly fresh and well centred, Scott O13. **£ 225**

637 Officials: State Dept; \$10 green and black mounted mint (hinged) with large part original gum, slight gum disturbance, fine appearance, Scott O70. \$4,500. **£ 1200**

638 Officials: State Dept; \$2 green and black mounted mint (hinged) with large part original gum, slight gum disturbance, fine appearance, Scott O68. \$1,750. **£ 450**

639 Officials: State Dept; \$20 green and black mounted mint (hinged) with large part original gum, slight gum disturbance, fine appearance, Scott O71. \$5,000. **£ 1250**

640 Officials: State Dept; \$5 green and black mounted mint (hinged) with large part original gum, slight gum disturbance, fine appearance, Scott O69. \$7,500. **£ 2000**

641 The Adams Express Company - Printed envelope sent locally in Canton bearing 1873 1c ultramarine Franklin tied 3 SEP CANTON cancel. Very fine. **£ 120**

VATICAN CITY

642 1959-1969 Attractive unmounted mint collection in printed hingeless album with approx 300 different stamps, mostly sets. Fine. **£ 35**

ZULULAND

643 Mint and used assembly including 1888 set to 6d mixed mint and used (Cat £290), ½d dull green mint both with and without stop, 1893 6d purple f.u. (Cat £60), 1894 set to 1s mainly f.u., useful group. (19). **£ 160**



Ex 291

Über die sonstigen Berichte der Reise wird Ioni und Bernhart Ihnen alles vorlesen, man kann sich nicht so wiederholen, dass sie sich freuen, wenn Sie mit Bernhart zusammen sind, glaube ich ihnen, mir ist auch sehr bang nach ihm und Tomale ist ja erprobt und geliebt. Hoffentlich geht es ihnen gesundheitlich gut und Sie haben sich an die Umstellung gewöhnt. Grüssen Sie Stella von mir. Sie über denken bitte auch an sich, die Leute mit so laublen Netzen, wie Sie müssen es sich dies schon von einer so

Postkarte (Antwort)
 Carte postale — réponse

15
 Deutsches Reich

Herrn
 Fritz Rawitz

BERLIN. W 15.

Lietzenburgerstr. 16.

231

568

CARTE POSTALE
 SULINA-TULCEA
 D. Institut de Chimie

Truda Municipali
 Priita

Registered

Monsieur Eugene Meyer

Moudon

LABUAN
 No 1509

Switzerland

456

Registered

Alfred Berdoz Esq^e

Generalpostoffice

MOUDON
 Suisse

Switzerland

Ex 242



208

Ex 258



209



465

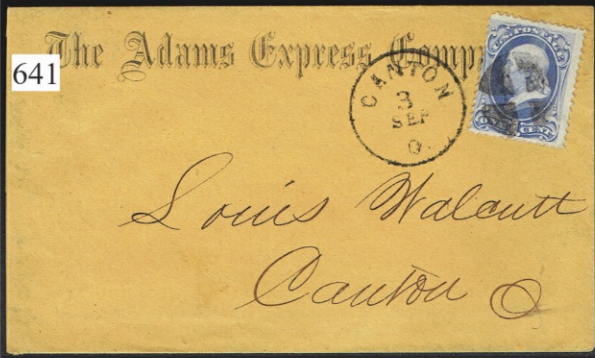

641



Ex 545



428

Ex 326



430

Handwritten text in Tamil script, likely an address or message.



232

Internee mail free of postage Shanghai P.

J. Patin-Jones Esq.
Eastern Area C.A.C.
41 Ningpo Road.



464

Affranchissement



excédant (faute de timbres.)



Monsieur
Emilien Julien
Vohman

247



Esq.,
Georgetown,
Grand Cayman,
Cayman Islands, B.W.I.

Insufficiently Prepaid

Affranchi a l'usl
aut figurine



463

Lemanga
Commerçant
Antalaha

229

Handwritten text in Chinese characters.

Handwritten text in Chinese characters.



Miss Elenhouse
46 - Bubbling Well Rd.

E. ANSEELE

27-6 1948



50 Fr.



300



Ex 184



318



497



SUISSE



GENÈVE

Petit aigle

1845-1868

Double timbre



Petit aigle



Grand aigle



100 VAUD



100 NEUCHÂTEL



100 VAUD



1926 ESSAYS
All on unwatermarked gummed paper



433

Ex 607



186

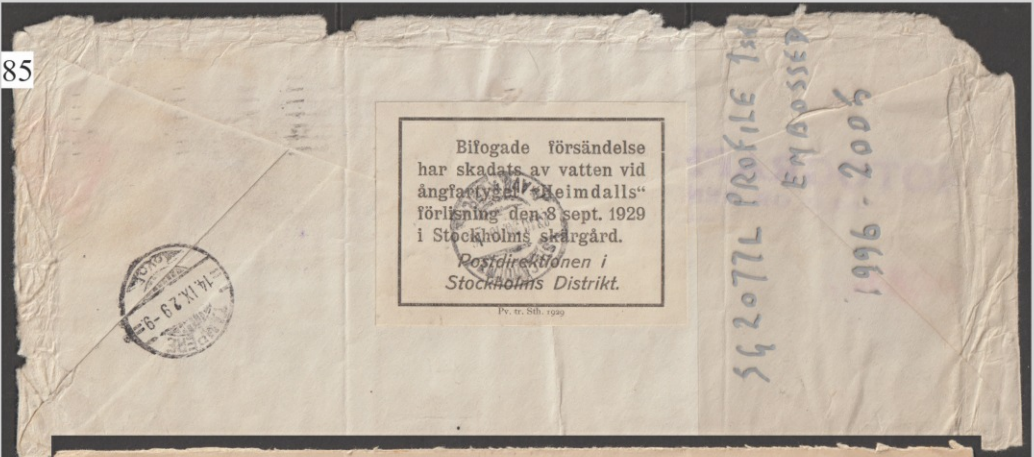

Postage will be paid by Hardware Mutual Casualty Company



DELAYED BY FLOOD WATER

GARDENA, CALIF
MAR 2
6-PM
1961

No postage stamp necessary if mailed in the United States

BUSINESS REPLY ENVELOPE
FIRST CLASS PERMIT NO. 1, SEC. 510 (P. L. & R.) STEVENS POINT, WISCONSIN

Hardware Mutual Casualty Company
417 Montgomery Street
San Francisco, California



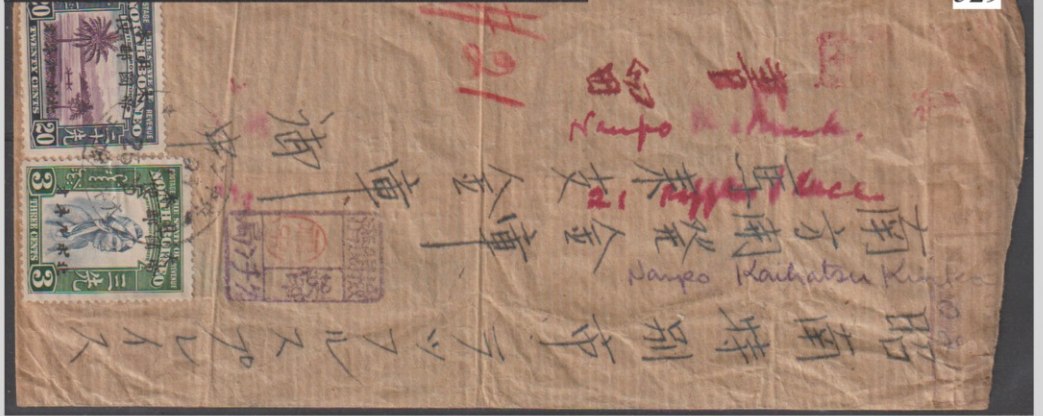

Ex 221



Ex 298



538

KENYA



1917



1922



1923



Ex 450



Ex 121



Ex 427



Ex 571



Ex 543





Ex 245



Ex 252



Ex224

Ex 585

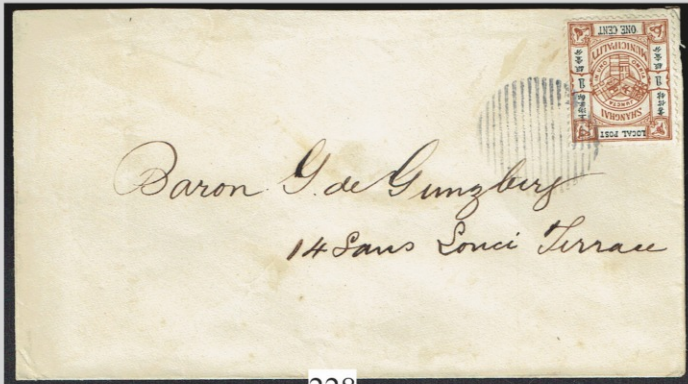

228

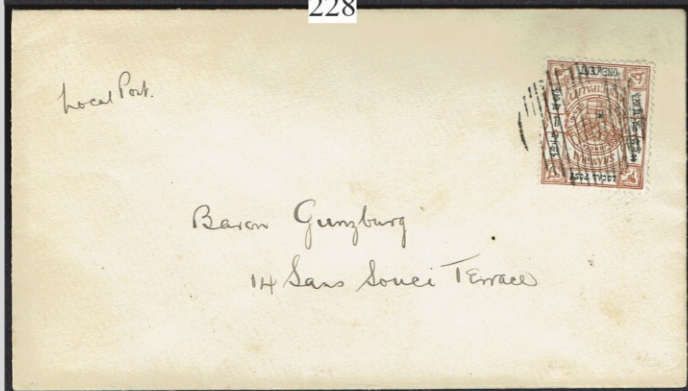

489



636



627

BEYRUT



SALONICA



SMYRNA



1893



1887



1902



131

Transatlantic Day Card
M. S. S. T. LOUIS

Alward P. Snyder
1624 Spruce St.
Philadelphia
Pa.
U.S.A.



Ex 418



Ex 609



10.1.40



267

439



Familie Tobler
Andelfingen.
SWITZERL



235

515

Postkarte. - Carte postale. - Postcard.
Weltpostverein. Union postale universelle.

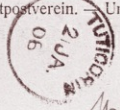

Mrs Rawlins
1 Banana Villa
Kurke
Pambay President
India



Monsieur E. Peller
Rue du Brülmann 41

Berne
Suisse

NOUVEA
R N° 2

432



COURVOISIER S.A.

1919-1949



Ex 462



302



313



279



Ex 241



Ex 526





Ex 206



Ex 582



Ex 578



Ex 592

View and buy Online

at: www.stamp-collections.co.uk



- FREE delivery
- Trade prices
- No premium
- 100% Satisfaction Guarantee

Over 2000 stamp collections updated weekly
from £250 to £10,000s.



THE STAMP GROUP
Philatelists & Auctioneers

All lots sold intact
Call: 01606 40047



All major
Credit Cards
accepted

The Stamp Group Terms & Conditions (Revised April 2009)

TERMS AND CONDITIONS

BIDDING

- 1) Enter on the Postal Bid Form the maximum amount you are prepared to pay for each lot. We will buy on your behalf at the lowest possible price subject only to other bids received. ALL BIDS MUST BE IN STERLING.
- 2) Enter bids for every lot in which you are interested. If you wish to limit your total expenditure mark your limit on the bid form. We shall stop buying for you if and when this figure is reached.
- 3) BUY bids are not accepted to prevent misunderstanding - your limit should be the figure at which you would stop bidding in the room at the public auction.
- 4) Where two or more equal bids are received the first such bid received in our office will take precedence. Therefore please mail bids as early as possible.
- 5) Bids of unusual amounts (e.g. £6.60) are reduced to the normal level (e.g. £6) and do not take precedence over a similar bid of £6 if not received first.
- 6) ALL BIDS ARE CONFIDENTIAL AND WILL NOT BE DISCLOSED TO THIRD PARTIES.
- 7) Bidding increases as follows: Up to £20 in £1 steps, over £20 in £2 steps, over £100 in £5 steps, over £200 in £10 steps.
- 8) The estimates given reflect the auctioneer's opinion of current market value (bearing in mind that many lots will have been described several months prior to the sale date). The majority of lots will probably sell for within 20% above or below estimate, although some lots will go much higher. 'Low-ball' bids will be ignored.
- 9) A buyer's premium will be charged on a scale outlined in our Terms of Business.

DESCRIPTIONS

- 1) Our descriptions of the condition and quality of stamps can be relied upon to be fair and honest, but any lot found not to be as described may be returned for immediate refund or credit.
- 2) Conditions of covers: in most cases (except modern F.D.C's etc.) minor creasing and/or age-staining/tropicalisation are the norm and are not mentioned unless they are unsightly.

V.A.T.

Buyers resident in the E.E.C. or taking delivery of lots at the auction will be liable to pay V.A.T. at the standard rate on those marked with the symbol 'T' in the catalogue. Overseas buyers are exempt from paying V.A.T. if the lots are posted to an address outside the E.E.C.

DESPATCH AND PAYMENT

Lots dispatched within the U.K. and Overseas will be sent Recorded Delivery or by Registered Letter (Airmail for overseas) where the value is over £50, or by parcel for heavy lots.

Invoices and lots will be dispatched as soon as possible after the sale. However the invoicing, packing and mailing of around 600 lots does require time and buyer's tolerance is requested.

PHILATELIC AUCTIONEERS' STANDARD TERMS AND CONDITIONS OF SALE

NOTICE. THE STAMP GROUP the Auctioneers exercise the greatest possible care to ensure that all statements as to cancellation, centering, colour, condition, date of issue or of postal marking, gum, margins, paper, perforation, provenance, quality, sheet position, status, usage and watermark etc., in the lot descriptions are reliable and accurate and that each item, unless the contrary is indicated, is genuine and authentic. The statements however, are not intended to be, are not to be taken to be, statements of fact or representations of fact. They are statements of the opinion of the Auctioneers, and attention is particularly drawn to clause 6 of the Philatelic Auctioneers' Standard Terms and Conditions of Sale below. Certain lots may contain notes, lists, writing-up, printed statements etc. These do not form part of the description and are not to be taken as such.

1. The highest bidder of each lot shall be the purchaser thereof. If any dispute arises as to the highest bidder the Auctioneer shall determine the dispute and may put up again and re-sell the lot in respect of which the dispute arises.
- 2.(a) The bidding and advances shall be regulated by and at the discretion of the Auctioneer.
- (b) Where an agent purchases on behalf of an undisclosed client such agent shall be personally liable for payment of the purchase price to the Auctioneer and for sale delivery of the lot to the said client.
- 3.(a) The Auctioneers reserve the right to bid on behalf of Clients and Vendors, but shall not be liable for any errors or omissions in executing instructions to bid.
- (b) The Auctioneer reserves the right before or during a Sale to group together lots belonging to the same Vendor, or to split up and/or withdraw any lot or lots.
4. Each lot shall be at the purchaser's risk from the fall of the hammer and must be paid for in full before delivery. If any purchaser fails to pay for any lot within one month from the date of Sale, such a lot may at the Auctioneer's discretion be put up for auction again or sold privately if upon a re-sale a lower price is obtained for such a lot than was obtained on the first sale, the difference in price and the expense of such re-sale shall be made good by (and debt due from) the purchaser in default upon the first sale.
5. The Auctioneer shall not be liable for any default of the Purchaser or Vendor.
- 6.(a) Unless otherwise indicated each lot is sold as genuine and properly described.
- (b) If after the Sale the purchaser of a lot shall prove it not to be genuine or wrongly described the purchaser shall be at liberty to reject the lot provided he or she - (i) being within the United Kingdom within seven days or being overseas within a reasonable time of the date of the Sale gives notice in writing to the Auctioneer of intention to question as the case may be genuineness of description of the lot. AND (ii) within thirty days of the Sale (or in exceptional cases, such longer time as may be in the Auctioneer's discretion be allowed for expertising) returns such lot to the Auctioneer. NOTE: the onus of providing the lot to be not genuine or wrongly described lies with the purchaser. Proof of the ability of an Expert Committee to express a definite opinion will not discharge such onus. No refund shall be issued for the cost of the Certificate.
- (c) No lot may be rejected if subsequent to the Sale it has been immersed in water or treated by any such process unless the Auctioneers's permission to subject the lot to such immersion or treatment has been first obtained.
- (d) Lots stated to contain collections and/or undescribed stamps must be taken with all faults and errors as to numbers (if any), and by reason of the foregoing a purchaser of any such lot shall have no right to reject the same.

SPECIAL CONDITIONS

Where two or more lots are described as similar lots, and are identical in content and value, a bid for one lot will be equally valid for any other similar lot unless instructions are given to the contrary.

Overseas bidders not intending to make payment in Sterling are requested to state on the bid form the currency to be used.

The placing of a bid will be taken as full agreement to the above conditions.



Ex 452



Ex 142



629



Ex 179



Ex 187



Ex 451



Ex 521



Ex 542



Ex 110



185



Ex 176



Ex 523



Ex 214



Ex 423



Ex 461



630



307



Ex 628



626



Ex 548



Ex 160



Ex 599



Ex 590



Ex 178



Ex 503



Ex 584