



THE STAMP GROUP
Philatelists & Auctioneers

Postal Sale 342

Thursday

21st March 2024 at 1pm

267 Middlewich Rd, Northwich,
CW9 7DR, UK

Tel: 01606 40047 - Fax: 01606 41584



827



1204



522



911



1123



833



822



523



123



1073



1064



295



974



Ex 115



734



835



1559



1545



1701



1552



259



1558



326



176



989



1548



941



277



322



151



345



1130



830



1009



466



300



1101



1044

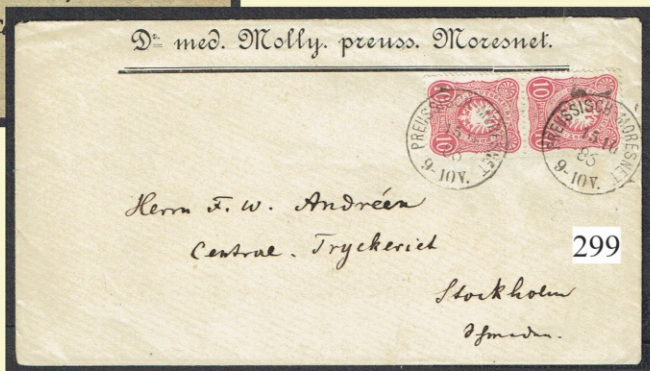

299

179

Souvenir of the International Philatelic Exhibition,

Town Hall, Melbourne, 28th October to 1st November, 1928.

Canada, 1851-52.

The Renowned
Twelve Pence Black
Valued at £200.

The Rarest Stamp of British North America

Exhibited by Wm. Ackland, Melbourn



CARTE POSTALE

POSTKAART



Monsieur
Pierre Honneur
Instituteur en chef.

314

Post L. 129

Post nach Nordamerika

Mit Luftschiff LZ 129 "Hindenburg"

1. Fahrt nach Nordamerika



Drucksache

Herrn

München 13

715



73

Herrn

Charles Fröhlich

Ferd. Wallbrechtstr. 15
pt. r.

77

Sender:

Wohnort, und Initial- oder Leitpostamt

Strasse, Hausnummer, Gebietsort, Standort des Postflughafens

Postkarte



Herrn

Alfred Schröder

Frankfurt/Main

Mörfelder Landstr. 108.

Strasse, Hausnummer, Gebietsort, Standort des Postflughafens

Stiff 2 3 129.



Herrn

Otto Bur,

Hamburg 39.

Biefendamm 111.

Luftschiff 129
befördert

72

64

Dr. Alfred Zeppelin
L. 129 7-8

Leitpostamt

Paul Hoyer

K. von Ploner

Chorin bischofshainer

K. Kohl (Gaden) Germany.



Mit Luftschiff
GRAF ZEPPELIN
BEFÖRDEBT



Schul Rosenbey

Berlin W62

Luftschiff 129

65



1534



570



Ex 95



118

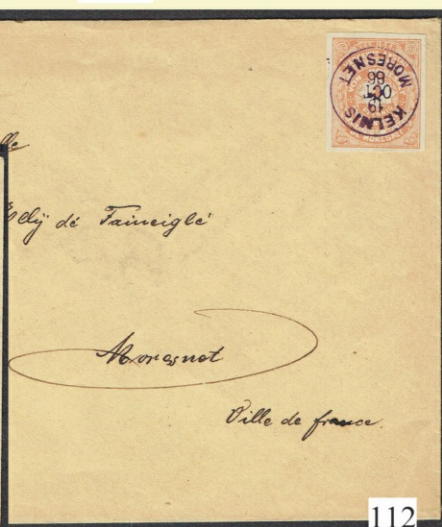

112





Ex 122



Ex 111



115

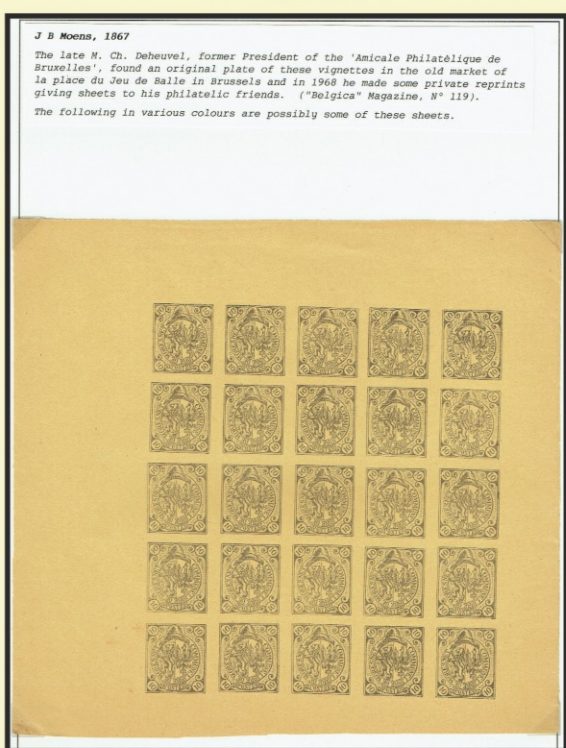

Ex 119



113



117



Ex 116



1683



1488



1631



491



1281



1673



388



1102



529





423



202



199



197



213



Ex 45682



538



519



967



1012



515



968



1052



331



334





283



328



1499



644



1543



1494



496



604



1583



569



1283



1556



1490



856



1492



1467



190



1404



387



500



370



441



852



851



854



853



237



850



232



1029



1508



1452



686



1030



606



1402



1341



1461



1537



1495



1394



1496



1493



1432



1165



896



1544



1093



800



1429



882



892



889



890



804



908



282



1363



1428



1279



1555



946



1462



897



1098



187



1005

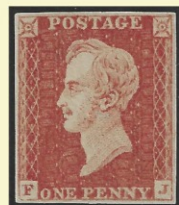

1486



933



103



1388

53

AIR MAIL

POSTAGE REFUNDED

KATH
5 PM
23 JULY
1949
SOMERSET

Mr. L. E. Jordan,

9 Ying Tien si,

Nanchang,

153



1/4
6-8-46

Lampford Lodge Road Egh
care of Miss Anne Lodge & Co
Moorgate Street
London

By steamer



1097

11 St Helens
15 Bootham Terrace
York

Miss Birdie

~~Wellington Road~~~~Brimington Quay~~

England.

Yorks.

BY AIR MAIL



Line Ref →
John A. P. Pitt 1903636
to The West India Commis
40 Clapham Street
W. London, W.C.2
Telegraph
may
England

342



Blockpreis DM 3.—

758



Blockpreis DM 3.—

Postal Sale No. 342 - Close Date Thursday
21st March 2024 at 1.00pm

Please note more images can be found on our website
Scans and information can be supplied on request.

www.stampgroup.net

Email - info@stampgroup.net

MIXED LOTS

1 AFRICAN COLONIES - Post independent colonies mainly 1960s-70s unmounted mint collection in a large stockbook includes attractive ranges of Equatorial Guinea gold foil miniature sheets for 1969 Moon Landing (9), Copernicus (10), Munich 1974 (16), Munich 1972 Horse Jumping (16), 1972 Christmas (17), Upper Volta Football souvenir sheets imperf (16), Ivory Coast Football (5), Mauritania airm, Senegal airm, Central Africa, Togo imperf sheets to 1000f, Niger Football imperf M/S (10), Chad Epreuve De Luxe, plus many more, good range of imperf singles in sets or ranges, perf and imperf M/S etc, beautiful thematic lot with good retail on the internet. 600+ items **£ 480**

2 BOXFILE containing an early to modern accumulation, classics on stockpages from world countries, strength in France & colonies earlier, packets, envelopes and loose, small range of TAAF covers, Cambodia / Vietnam FDCs, India 1854 ½a blue used, very mixed, allsorts here, 100s. **£ 150**

3 British Commonwealth booklets collection with many different countries incl 1960s to 1990s noted Australia, New Zealand, Sarawak \$3, Papua New Guinea modern booklet (2), Guyana, Nyasaland 1954 5s, Hong Kong modern, Kelantan \$3, Falkland Is. £1.54 & £2.10 Birds, Malayan states \$2, Nigeria 10s, etc approx 120. **£ 140**

4 British Commonwealth group of folders with QV to modern mint & used assembly with some better items scattered around noted South West Africa, Lagos, Gambia incl QEII Birds mint, Canada modern high values to \$8 u/m, QV incl 1859 5c red f.u., Basutoland, Bechuanaland incl GB ovptd QV to 6d mint, Burma, Sierra Leone QV to 1s, KUT, 100s, useful cat value in excess of £1500. **£ 300**

5 British Commonwealth group of folders with QV to modern mint & used assembly with some better items scattered around noted St Vincent, Gilbert & Ellice Is., S. Africa, Leeward Is., Solomon Is., Malta 1947 Self Govt set to 10s mint (all corner marginal singles), Christmas Is., Sudan, 100s, useful cat value. **£ 200**

6 British Commonwealth jumbled assembly on stockcards and Hagners mint and used incl Canada 1851 3d red imperf, 1c rose perf, 5c red perf used (3), NSW 3d yellow-green pair used, Leeward Is covers (3), Falkland Is. 1966 (wmk swys) sheet of 60 U/M, Pitcairn Is. 1940 to 2/6 used, Egypt to £E1, KUT QEII to 20s used, Sierra Leone 1938 set used, Canada 1939 1st flight covers (2), Ceylon 1941 SS Exceller Maiden Voyage cover, Br Forces in Egypt 1p red on soldier's letter (3), Newfoundland 3c brown wrapper unused etc. Intr group. **£ 90**

7 ENORMOUS MASTER GLOBAL ALBUM - With many 100s of worldwide stamps, foreign, Br. Colonies, European areas mint and used 19th century onwards for countries J to Q,

noted Bahawalpur, Norway, North Borneo imperf pairs mint. Netherlands, Mexico, Mauritius, Malaya states incl vals to \$2 mint, FMS \$1 Elephant mint, great variety of different countries on printed pages, broken spine. 1000s. **£ 350**

8 EUROPA - 1995-2002 Unmounted mint collection of sets and miniature sheets from European and worldwide countries neatly laid out on leaves in Devon peg fitting album, includes Portugal, Gibraltar, Romania, Albania, France, Self-adhesive, 2002 Clown series, attractive collection, approx 700 + 29 M/S. High cat value. **£ 400**

9 Mint foreign and European ranges in small stockbook early to modern incl Austria, Greece, Bolivia, Egypt, French colonies, German zones, etc, 100s. **£ 75**

10 SCANDINAVIA - Approx 2400 different mint and used on large Ceres album leaves in very mixed condition with good country sections noted Denmark 1851 4rbs (5), 1864 8s (faults, cat £200), 1870 2sk (5 cat £39 each, faults), 3sk (Cat £140), 8sk (faults cat £100), 16sk (faults, Cat £225), 1875 to 1000, 1913 to 5k, Finland from couple of serpentine, 1875 to 1m, Norway 1856 onwards incl poor early to 24sk, 188 to 7sk (poor), posthorns to 500, etc, useful qty. **£ 300**

11 SCOTT PRINTED dilapidated album for A to Z world countries 1956-1959 periods both mint and used, huge range of different countries including Austria, Brazil, China incl Taiwan plus a few 1980s, Germany East & West, Hungary, Italy, Japan, San Marino, Uruguay, Vatican City etc, over 4000 all different. **£ 320**

12 SCOTT PRINTED dilapidated album for Ivory Coast to New Caledonia world countries 1890s to -1960s periods both mint and used, huge range of different countries including Japan, Yugoslavia, Labuan, Latvia, Laos, Lebanon, Liberia (well represented), Liechtenstein, Luxembourg incl 1946 Stamp Exhib. M/S mint, Luxembourg, Madagascar, Manchuria, Mexico, Middle Congo, Monaco, Montenegro, Mozambique, Netherlands, New Caledonia from 1890s etc, over 7000 all different. **£ 680**

13 South & Central America: 1870s-1912 Mint, unused and used assembly on old time Schaubek printed pages, noted most mint stuck to pages country sections incl Honduras, El Salvador, Venezuela, Peru, Paraguay, Colombia, Nicaragua etc (Approx 600 different). **£ 100**

14 SOUTH & CENTRAL AMERICA - Mainly 19th century assembly mint and used on stockcards with nice selection of early perf and imperf issues noted good selection of Colombia Eagle definit (c130) imperf and perf incl. Telegraph stamps, Peru with AREQUIPA cancels (13), Ecuador officials mint, etc., nice little lot (c240). **£ 125**

ACCESSORIES

- 15** 1913 Arthur Maury printed stamp catalogue of the world, faults on the cover (coloured stamps) 600pp. Price 2 Francs.
£ 20

AUTOGRAPHS

- 16** 1980 Colditz Reunion: 35th Anniv cover (addr sticker missing and corner bend), signed by Mickey Vaughan Newborough, Colditz escapee.
£ 25

OMNIBUS

- 17** 1935 Silver Jubilee Covers range including GB 1935 FDC on plain cover, Fiji 1936 with 1½d pair & 2d tied SUVA cds, few others with toning or age marks. (12).
£ 55

- 18** 1935 Silver Jubilee fine used sets arranged on Hagner pages mostly nice cds examples for approx 60 different sets incl. Ascension, Bermuda, Nyasaland, Virgin Is. etc, high cat value. Circa 260+ GB ranges m & u.
£ 600

- 19** 1935 SILVER JUBILEE Nice lot of complete sets of 4 fine used on registered covers for Countries A to D comprising: Antigua, Bahamas, Barbados, Basutoland, Bechuanaland, Bermuda, British Guiana, British Honduras, British Virgin Islands (3) and Dominica. Useful lot. (12 covers)
£ 300

- 20** 1937 Coronation FDC or FDI covers for 50 different countries each with set of three incl from Aden to Virgin Is., incl S. Africa, SWA, many are registered, odd mixed or age marks, attr group. (52).
£ 75

- 21** 1937 Coronation FDC or FDI covers for 50+ different countries each with set of three incl from Aden to Virgin Is., incl Newfoundland long set on one cover, S. Africa, many are registered, odd mixed or age marks, attr group. (52).
£ 85

- 22** 1937 Coronation mainly complete collection of sets in small springback binder of mint sets noted Newfoundland long set mint, HK, useful cat value.
£ 42

- 23** 1937 Coronation sets in unmounted mint blocks including Fiji (blks of 12), Jamaica (blks of 6 & 9), N. Rhodesia (blks of 15), Bahamas (blks 15), Gold Coast (Blks of 15, cat £315), Nyasaland (blks 15), Somaliland (blks of 15), Seychelles (blks of 15), Mauritius (blks of 15, cat £112), St Lucia (blks of 15), Grenada (Blks of 9), Leeward Is. (blks of 6, 2) etc. Mainly fine. Approx 490+. Cat £1100+.
£ 220

- 24** 1937 Coronation sets of 3 on three different covers for G & E Is., Leeward Is., Cyprus each with carefully attached printed evidence tags from CITY OF GLASGOW POLICE, D Division, Date 2nd Nov. 1937 with details of article and owner of articles noted as label 1 to 3. Unusual police evidence items, unusual and interesting.
£ 30

- 25** 1937 Coronation sets of three on mainly 1st day covers for twenty one different countries incl Cyprus, Hong Kong, Falkland Is. etc, many are registered. (21).
£ 40

- 26** 1937 Coronation sets on FDCs and many are registered includes Newfoundland long set, Falkland Is., S. Rhodesia, Canada, GB Blk of 4, SWA pairs on 2 covers, S. Africa pairs, Malta etc. Approx 60 covers.
£ 120

- 27** 1937 Coronation Tuck's Royalty Postcard with stamp on reverse used on first day of issue from Brighton, very fine.
£ 40

- 28** 1949 Universal Postal Union mint collection of sets neatly arranged on Oriel pages alphabetically from Albania to Yemen for foreign countries, noted Germany, Italy, S. Korea, Lebanon, Luxembourg, Syria, etc, STC £350 in the 1980s.
£ 125

- 29** 1949 UPU Commercial covers for 12 different countries each with set of four incl Antigua regd, Montserrat, Leeward Is., Bermuda FDC, Solomon Is., Cyprus ptd cvr, Sierra Leone, Trinidad & Tobago, St Vincent, Swaziland, Barbados, odd mixed or age marks, attr group. (12).
£ 48

- 30** 1949 UPU Group of twenty two First Day Covers from different countries including Sierra Leone in corner blocks of four on 4 covers, Sarawak, Leeward Is., Jamaica, Barbados, N. Rhodesia, Antigua, Bermuda, ten of which are on printed covers, couple illustrated. (22). High retail potential.
£ 185

- 31** 1964 Freedom From Hunger foreign countries mint collection of approx 160 different stamps includes French Colonies, Asian countries, South America plus many more, mainly sets neatly arrange in springback album. Attractive lot.
£ 50

- 32** 1966 Churchill Group of 47 illustrated First Day Covers printed addresses from many different countries including Hong Kong, Pitcairn Is. Br. Antarctic Terr. etc, light duplication. (47). High retail potential.
£ 110

- 33** 1981 ROYAL WEDDING - British Commonwealth unmounted mint collection in seven special binders with dozens of sets, miniature sheets, odd better incl surcharges, booklets, officials, plus so much more, huge original cost.
£ 100

- 34** Ascension: 1946 Victory set of two on cover in blocks of 10 (2 on front, 2 on back) sent registered to Jamestown St Helena tied ASCENSION / C/ 10 NOV cds's. SG 48/9.
£ 24

- 35** Qu'aiti State in Hadhramaut: 1946 Victory two large covers bearing 1½a carmine (24 examples in pairs and blocks), 2½a blue (30 in blocks) both used 10th Jan 1947 cds cancels, printed addr to Steamer Point Aden. SG 12/13. Attractive.
£ 16

POSTAL HISTORY

- 36** 1857 Seven stampless covers from same correspondence to Liverpool including from Geneva, Venezia, Paris, Chamonix, each with manuscript 6 or 8 charge mark and three with boxed two line FR. / 1F78c French Exchange Office Entry mark plus various transit cancels and Liverpool dotted arc receiving h/s on obv., faults incl wrinkles and tones, intr group (6).
£ 300

- 37** 1916-18 PRESENT LOCATION UNCERTAIN three WWI covers with three different handstamps in black or violet two to France, 1917 to Dorset with additional UNDELIVERABLE / A.B.P.O. / RETURN TO SENDER and AUSTRALIA violet single line h/s. Interesting trio.
£ 28

- 38** 1936 (14 Aug) DAMAGED BY SEAWATER cover to UK bearing GB 1d red (6) tied PAQUEBOT / SINGAPORE cds's, and boxed two line DAMAGED BY SEA / WATER in black, the flying boat Scipio crashed off the coast of Crete.
£ 40

- 39** 1937 (16 July) Flight over the roof of the world - Plain postcard bearing newspaper article pasted to observe for trial Moscow to San Francisco mail flight autographed by three Russians (Alexander Beliakoff, Valeri Chekaloff, Georgi Baibukoff) ending in Vancouver Washington due to fog, additional map pasted on reverse and Byrd Atlantic 3c blue tied NY Station wavy line cancel addr to Chicago signed by the three pilots. Some faults but very scarce flight cover.
£ 125

40 1940 (3 Apr) POSTAL SERVICE SUSPENDED / RETURN TO SENDER h/s in violet on Censored cover Willenhall (UK) to Denmark, heavily torn on reverse, good strike. **£ 20**

41 1943 DAMAGED BY SEA WATER violet boxed handstamp on cover Nevada to New York, redirected to London with RETURNED LETTER SECTION / LONDON POSTAL REGION. Interesting unknown wreck cover. **£ 40**

42 1950-72 Six balloon covers includes Pan American Berlin-Hamburg-Berlin, 1972 Mali Tombouctou x 3, 1955 Austria Vienna to East Germany and 1954 Vienna to Bernburg DDR. **£ 20**

43 British Commonwealth areas from turn of the 20th century to 1950s commercial rates many to USA incl Canada, India censors, Australia censors (same correspondence), Bahamas censors and postcards, Bermuda, S. Africa, Kedah, Kuwait, Jamaica, Burma, Egypt, Iraq, Jordan, etc approx. 65. **£ 65**

44 CRIMEA WAR: 1855 August. Four page letter from a French soldier (to his mother and brother) camped at Devant, Sebastopol. Mentions army life and is easily readable (in French) with some peripheral wear and filing creases. Nice Military item. **£ 50**

45 CRIMEA WAR: 1855 August. Three page letter from a French soldier (to his mother and brother) camped at Devant, Sebastopol. Mentions army life and is easily readable (in French) with some staining but only to be expected under the conditions the letter was written. Nice Military item. **£ 50**

46 CRIMEA WAR: 1855 July. Double sided letter from a French soldier (to his mother and brother) camped at Devant, Sebastopol. Mentions army life and is easily readable (in French) with some peripheral small tears and filing creases. Nice Military item. **£ 50**

47 EUROPEAN CENSORS: 1947 PPC from Italy to Germany with 3L strip of 3 all tied with boxed HELD PENDING AUTHORISATION OF SERVICE and MILITARY CENSORSHIP/CIVIL MAILS circular h/s in violet. Difficult marking to find. **£ 30**

48 Fieldpost Postcards used mainly from French, German, Austria or Hungarian soldiers in 1916-17, mostly FELDPOST unstamped but nice range of different handstamps and postmarks many fieldpost numbers, Debreczen Portofrei, incl IV ARMEE, boxed SB. 5 Komp. Rus., Battalion West Pioneer Regt 24, KGL Reserve Lazarett II, KUK Infanterie Feldpost 228, KUK Platzkomm, red Feldpost label tied, plus dozens more, PPCs mainly topographical, but includes some military groups or related. Approx 330 cards. Low estimate. **£ 330**

49 Foreign areas from turn of the 20th century to 1950s commercial rates many to USA incl South & Central America, Japan, Israel, Tunisia, odd censor etc approx. 35. **£ 35**

50 Maritime: Moveable Box 1906-28 Two postcards and one cover (faults) to UK bearing France adhesives each tied by LONDON / M.B. or SOUTHAMPTON / M.B cds cancels. Moveable Boxes (or boite mobile) on board private ships we used through a special agreement between France and Britain for mails since 1856 and the service became so successful that moveable boxes were employed to process the mail carried by private ships at a cost of One Penny. 1928 is late usage. (3). **£ 30**

51 MILITARY MAIL: WWI & WWII selection of covers and cards all from Military personnel with WWI Germany Feldpost cards and lettersheet all with different handstamps of the

various regiments (10) & Belgian card with Military cds; then two Third Reich items from WWII with Feldpost letter sheet endorsed with Eagle and Swastika cds and a 1939 attractive official looking envelope with cachets/ Handstamps and an attractive Eagle and Swastika seal in red on the reverse (faults). Useful lot (13) **£ 50**

52 P.O.W. MAIL: WWI Accumulation of covers sent to Copenhagen, Denmark. ALL stampless with group of small envelopes bearing TOLNA (Hungary) cds and triangular censor marking in purple (18), larger envelopes with 'K.U.K. OFFIZIERSTATION / KRIEGGEFANGENE / THERESIENSTADT' handstamp and triangular censor in shades of purple (8) and another with red censor, group of fronts with Osnabruck (Germany) special cancel (4) and further envelopes with postmarks of PRAGUE (2), LUGOS (Romania), ZYWIEC (Poland) & BUCZACZ (Ukraine) all with censor markings. Very good lot in better than average condition (32, plus 4 fronts) **£ 100**

53 POSTAGE REFUNDED - Violet handstamp on four 1949 Covers Bath to China to same correspondence bearing 1s & 3d adhs tied Bath way line machine cancel each addr to different town in China incl Peiping, Nanchang, Tsingan & Igfeng. Some creases, most unusual and interesting group. (4). **£ 180**

54 Russo-Japanese War: 1904 PPC of Druskeniki Niemen to Petrograd and 5th Squadron sumi Hussar Free post cachet in violet, Light age tones otherwise good strike. **£ 30**

55 Russo-Japanese War: 1904 PPC of Kharben Church to Kiev and 10k Mountain East Siberian Regt Military Camp cachet in violet, Kiev TPO part cancel, sound. **£ 30**

56 Russo-Japanese War: 1905 (20 Oct) Native Japanese coloured printed card for Japanese Forces in Siberia showing Military Camp scene from soldier of the Expedition Force, soils, stained and torn badly, creased but scarce use. **£ 25**

57 Russo-Japanese War: 1905 PPC of Harbour scene with Russian Military Train / Her Majesty Alekandrova cachet in violet, OSTRANDE KV6 cds of 1906. Mainly fine. **£ 28**

58 SCANDINAVIA AIRLINES & LUFTHANSA First Flight covers collection written up on leaves in loose-leaf binder with over 95 different covers from 1954-56 includes mostly German flights to dozens of destinations incl 1954 to Buenos Aires, Frankfurt to Manila, Dusseldorf to Sofia, to Madrid, many internal German flights, to London, Paris, 1955 press flight New York to Hamburg with five special cancels on reverse for Manila, Ramna, Dambulla, Murree & Oslo. Fascinating lot in very fine condition. (Approx 95). **£ 95**

59 Scotland Maritime: 1911 Official illustrated MACBRAYNE printed postcard RMS showing Columba paddle steamer used with 1/2d green tied good strike of GK & ARDISHAIG PACKET / B / COLUMBA cds, very attractive. **£ 20**

60 Selection of thirty unused postal stationery postcards including a couple of covers. Includes St. Pierre et Miquelon 10c, Tunis 15c, Japan 2 sen, Cuba 2 pesos and Turkey 2 paras. **£ 15**

61 Undercover Mail: 1940 Dutch cover addressed to A Gossen Post Box 506, Lissabon bearing Dutch censor label and h/s with Lisboa Central arrival backstamps and German handstamps alongside. Upon onward transmission handled by Thomas Cook to UK receiving English censor label and h/s/s but not arrival backstamps. Interesting underground mail item. **£ 250**

62 Undercover Mail: 1941 Dutch cover addressed to A Gossen Post Box 506, Lissabon bearing Dutch censor label and h/s with Lisboa Central arrival backstamps and German handstamps alongside. Upon onward transmission handled by Thomas Cook to UK receiving English censor label and h/s but not arrival backstamps. Interesting underground mail item. **£ 250**

POSTAL HISTORY - ZEPPELIN FLIGHTS

63 1918 French Dirigible Clement Bayard multi signed postcard of the airship on obverse by 7 or 8 crew members? With small message about colleagues on the flight. Tied 10c red Sower on obv. addr to Buenos Aires. Scarce and unusual. **£ 100**

64 1928 (23rd October) LZ127 1st USA to Germany Flight USA 1c green postal stationery card uprated with 54c definites tied GLEN RIDGE 23 OCT cancels to Friedrichshafen with part violet FIRST FLIGHT AIRMAIL OCTOBER 28 1928 cachet alongside. Sieger 22a. **£ 55**

65 1930 (22nd June) LZ 127 Zeppelin over Berlin postcard MIT LUFTSCHIFF / GRAF ZEPPELIN / BEFORDERT in red bearing 1m Eagle definites (damaged) tied BERLIN ZEPPELINTAG cds, smudged address writing and other faults. **£ 48**

66 1930 (31 May) USA \$1.30 brown Zepp (Scott C14) tied on flight for Europe Pan American Round Flight cachet in violet plus red cachet SUDAMERIKA addr to Bavaria (typed) tied New York cancel. Very fine. **£ 250**

67 1933 (29th August) Zeppelin Round the world flight 4th Anniversary cachet Yonkers USA tied USA 1½c wavy line cancel violet Aug 29 cachet alongside. **£ 55**

68 1936 (1 Aug) Olympic Hindenburg flight card 50pf tied RHEIN MAIN Flug und Luftschiffen cds with good strike of magenta HINDENBURG OLYMPIA FAHRT 1936 airship cachet alongside. This famously flew over the Olympic Stadium during the opening ceremony as part of the regime's propaganda efforts. **£ 48**

69 1936 (1 Aug) Olympic Hindenburg flight cover 100pf tied RHEIN MAIN Flug und Luftschiffen cds with good strike of magenta HINDENBURG OLYMPIA FAHRT 1936 airship cachet alongside. Few small marks. This famously flew over the Olympic Stadium during the opening ceremony as part of the regime's propaganda efforts. **£ 45**

70 1936 (1st May) Hindenburg Zeppelin plain postcard bearing 25pf blue pair tied RHEIN MAIN 1st May cds, with LUFTSCHIFF HINDENBURG / DEUTSCHLANDFAHRT / AM 1 MAI 1937 cachet alongside. This airship was destroyed 5 days later by fire whilst attempting to dock in Lakehurst New Jersey. **£ 55**

71 1936 (1st May) LZ129 plain postcard 50pf & 5pf tied FRANKFURT cds sent to Munich with good strike of red NORDAMERIKA airship cachet alongside. Typed 1. Fahrt nach Nordamerika / LZ129 top left. **£ 45**

72 1936 (23 March) LZ129 plain cover 100pf tied Friedrichshafen cds sent to Hamburg with red Luftschiff LZ129 / befördert h/s. Typed Mit Luftschiff LZ129 top left. **£ 48**

73 1936 (4th May) LZ129 1st North America Flight Cover (few wrinkles) to Hannover from Frankfurt bearing LZ129 Zeppelin definites 50pf & 75pf tied BAHNPOST cds with red airship cachet alongside. The airship was destroyed by fire 14

months later while landing at Lakehurst Naval Air Station USA. **£ 45**

74 1936 (June) LZ129 cover 75pf & 100pf tied DRESDEN cds sent to USA with good strike of red NORDAMERIKA airship cachet alongside. Manuscript am 19 June, typed By return flight of Hindenburg. **£ 25**

75 1938 (1st December) LZ130 1st Sudetenland Flight plain postcard 50pf tied RHEIN MAIN Flug und Luftschiffen cds to Baden with red airship cachet alongside. The airship was staffed by 62 crew members and the Graf Zeppelin II made 30 flights in 11 months in 1938-39 some being propaganda publicity flights with air ministry staff to conduct radio surveillance and measurements in WWII. **£ 45**

76 1938 (1st December) LZ130 1st Sudetenland Flight plain postcard 50pf tied RHEIN MAIN Flug und Luftschiffen cds sent locally with good strike of red airship cachet alongside. The airship was staffed by 62 crew members and the Graf Zeppelin II made 30 flights in 11 months in 1938-39 some being propaganda publicity flights with air ministry staff to conduct radio surveillance and measurements in WWII. **£ 45**

77 1938 (1st December) LZ130 1st Sudetenland Flight postal stationery card 5pf uprated with 45pf definites tied RHEIN MAIN Flug und Luftschiffen cds to Frankfurt Main with red airship cachet alongside. The airship was staffed by 62 crew members and the Graf Zeppelin II made 30 flights in 11 months in 1938-39 some being propaganda publicity flights with air ministry staff to conduct radio surveillance and measurements in WWII. **£ 45**

78 1939 (13th August) LZ127 PPC 50pf tied RHEIN MAIN Flug und Luftschiffen cds sent to Hamburg with EGER illus. cachet in black, and Zeppelin illus cachet in red. **£ 85**

79 Collection of Postcards with a wide variety of airships and related persons from France and Germany noted LZ77 crashed wreckage from 1916 crash from ground fire, 1916 coloured PPC Zeppelin brought down in flames over Enfield 1916, etc, 52 cards. **£ 400**

80 Iceland: 1931 Zeppelin flight printed cover for the Reykjavik to Friedrichshafen bearing Iceland 2kr Zeppelin overprint tied local cds with flight cachet green triangle alongside, typed addr, very fine. Sieger 114d. **£ 85**

81 Liechtenstein: 1936 (1 May) Zeppelin plain postcard for Europe - North America flight to New Jersey bearing 10r & 1fr airmails tied TRIESENBERG cds, flight cachet and New York arrival on obverse. Sieger 408B. **£ 50**

POSTCARDS

82 Esperanto: Circa 1910 postcard depicting photo of a group of Friends from Neutral Moresnet with 50+ women, men and children surrounding a car and entitled Esperantista Grupo de Amiĉejo (Neutral Moresnet). Dr William Molly wanted to make this neutral area the first nation to speak Esperanto as its main language. **£ 20**

83 EUROPE - Early to middle periods well filled shoebox of town and village postmarks for France, Switzerland, Netherlands, Gibraltar Paquebot, Belgium, Cape Colony, GB from EDVII onwards with many nice town CDS's, USA, Germany, 1911 Levant, Palestine etc, for approx 570 different PPCs, lots of greetings, Views, topographical etc. **£ 250**

84 FRANCE: 1903-1920 Shoebox of postcards from the turn of the 20th century mainly a correspondence to Vosges mostly postally used with a variety of definites, some on obverse from a good range of different towns, all sorts of topics including nice range of Luna theme park Water Chute, Les Roues Diaboliques, Scenic Railway, La Riviere Mystery, Japanese card from Paris. Greetings, plus large group of unused, large quantity mainly all different, nice original lot. (Approx 350+). **£ 175**

85 FRANCE: 1917 (May) WWI Useful correspondence from Infanterie 158 Lyon to Vosges France from infantryman during the Nivelle Offensive at the Battle of Chemins Des Dames where 200,000 French soldiers were killed. Each postcard bearing a variety of FRANCAISE POSTAL 158 REGIMENT D'INFANTERIE LYON cachets in violet, also includes other handstamps including Temporary Hospital, Commission Militaire Dijon, F.P.M. LYON, Moulins Hospital, mainly 1917-18 periods, nice original lot (50+). **£ 100**

86 FRANCE: An extensive unused and used (without adhesives) assembly in a shoebox from an original correspondence of circa 1900-1920 PPCs, portraits, greetings, places and districts. Many with CDS cancels but no adhesives affixed, then many more unused, pretty much all different. Approx 700+, from an original correspondence. **£ 350**

87 FRANCE: An extensive used assembly in a shoebox from an original correspondence of circa 1900-1920 PPCs, portraits, greetings, places and districts. All with postage stamps used variety of Sowers, Blanc definites at postcard rates in France, 1914 Arrival of the Turkish military, 1906 Big Wheel Paris, 1903 Vittel Water Source, pretty much all different. Approx 435, nice original correspondence **£ 400**

88 FRANCE: Old time well filled slot album with a huge range of 420+ PPCs including views of Paris, many with Sower Versailles, Grand Chateau's, Statues, Rethel, Rozoy Sur Serre, Orgerus, then many towns around France incl stamps cancelled on obverse early 1900s, Angoulême etc. Mainly fine, good quantity appears all different. **£ 400**

89 GB 1906 Prisoners at Exercise postcard on printed Christmas 1906 card from Capt S Brazier secretary of Prison and Workhouse Mission Dept (Marble Arch London) bearing ½d yellow-green perfined and LONDON CDS. Intr. **£ 18**

90 GB EDVII onwards well filled shoebox of town and village CDS postmarks arranged by types Single Ring (22), Postage Due (45), Railway (80), double ring (69), Skeleton Rubbers (38), Squared Circles (97), duplex (139) for approx 545 different PPCs, lots of greetings, Views, topographical etc. Good variety, ideal for postmark enthusiast as mainly all good complete strikes. Approx 545. **£ 275**

91 GB GV Postcards large group of c90, mainly ½d definites tied by different CAMP CDS postmarks many appear military, also some nice Exhibition cancels, appear all different including Sutton Veny Camp, Blackdown camp, Bordon Camp, Bovington Camp (opened 1899 still in use), Bourley Camp, Boyton Camp, APO No.5 1906, 1910 Curragh Camp, Curragh Camp (Ireland, two incl large double ring), Deepcut Camp, Frensham Common, plus so many more, variety of topographical subjects, 1906 Beaulieu Camp (Military training camp) large CDS (vertical crease) etc, Approx 90. **£ 160**

92 GB MILITARY - Approx 340+ PPCs and plain postcards mainly WWI-WWIII all different with dozens of different soldiers cards including Military Camps, WWI FPO, WWI APO, many censored incl RAF censors 288, mostly on active

service, some with stamps EDVII onwards, mainly GV adhs. Interesting lot. 340+. **£ 250**

93 Moresnet: Postcards collection of 14 examples unused and used from 1880s to 1908 each depicting local stamps of the Moresnet local post. Noted 1909 with MORESNET single line boxed h/s, Calamine Kelmis, Map of the area etc, some mixed. (14). **£ 60**

94 Orange River Colony: 1906-07 Two postcards bearing EDVII 1d red tied HEIL BRON ORC CDS cancel or Bloemfontein CDS showing Railway Institute or late Ex President Kruger coloured card. (2). **£ 18**

95 Ottmar Zieher Stamp Postcards (Circa 1905) collection neatly arrange on card leaves for 49 different countries mostly attributed to Zieher, couple of other publishers with many attractive cards both printed or embossed for the stamp montage designs for each country includes GB includes £5 EDVII design, Germany, Japan, Australian States, Straits Sett., ORC, NZ, Austria, Mauritius, Tunisia, Russia, German states, France etc, then good range of cigarette card types all with stamp related themes, would make wonderful first page of country collections etc, mostly very fine. (49 postcards).

£ 600

96 Postage Due - Underpaid postcards (various topographical) mainly from UK towns mostly GV ½d green tied mainly all different towns with 1d to Pay, or liable to Letter Rate h/s in black each with 1d red or 2d black postage due, includes 1919 '1d 400' in oval, 1d To Pay 960, 2d 577, 2d To Pay 575, manuscript 1d To Pay 911, 1d 868, 1d 63, 1d 602, a few unstamped hence 2d rate applied. Useful group (40+).

£ 80

97 Suchard Chocolate turn of the 20th century advertising postcards mainly Swiss cards, each design different on six PPCs. **£ 30**

98 United States: Nice unused collection in a shoebox of US post office buildings from around the states, mainly coloured circa 1940s to 1950s, all in sleeves, very fine, approx. 225. High retail potential. **£ 225**

99 Zeppelin: Nineteen Postcards from Germany circa 1902 onwards incl Zeppelin on floating Hangar (2 diff), over Hangar in Leipzig, photo of Graf Zeppelin and Kaiser Wilhelm, few dog ears or minor faults, nice group. (19). **£ 160**

REVENUES & CINDERELLA

100 1946/7 Cannes Film Festival Group of covers all bearing special Festival Vignettes comprising two dated 22nd Sept bearing 150F green sent to Denmark and Yugoslavia respectively showing cameraman filming 3 aircraft tied with boxed 'Cannes Film Festival H/S in black and special numbered Air vignette in green; both have been returned. Then another dated the same with different vignette and a 1947 13th Sept card with the same green 150F vignette overprinted 'Rallye Aerien 13, 14, 15 September 1947' tied with red Aeroplane H/S. All very fine and attractive and rarely seen (4).

£ 100

101 Ceylon: 1938 Revenue 10r green and orange hinged mint, fine colours, Barefoot 8. **£ 30**

102 Federated Malay States: Revenue; 1907 Multi CA Wmk. \$2 green and carmine Postage & Revenue bottom marginal block of 4 used with sock on the nose central strike of STAMP OFFICE / SERIMBAN NEGRI SEMBILAN CDS cancel, full gum on reverse, attractive and fine. SG 49 fiscal used. (Cat £640 as postal used). **£ 40**

103 Federated Malay States: Revenue; 1926-28 Wmk SCA \$250 purple and blue Revenue & Revenue top value fine used good strike of STAMP OFFICE KUALA UMPUR 4 DEC 1934 cancel, fine and sound. Barefoot 8. **£ 200**

104 Gerald King: Alice in Wonderland an balance of a large collection stamps on stockcards and small stockbook. Includes fantasy stamps taken from British Colony Queen Victoria designs, GB Penny black designs, plus fantasy productions imperf and perf of Alice themed labels on coloured papers, mainly in 'Winks' currency, Lundy & Snark Island incl QV-GV designs with 1929 £1 PUC designs, other values to £5, approx 800 stamps. **£ 400**

105 Gerald King: Alice in Wonderland an balance of a large collection privately produced fantasy covers with postal markings and fantasy stamps in combination taken from British Colony Queen Victoria - GV designs, GB Penny black designs, imperf and perf of Alice themed labels on coloured papers, mainly in 'Winks' currency, Lundy & covers from wreck or dog chewed or honey stained, bullet holes etc. Approx 75 covers, incl a few normal event covers two 1998 covers signed by Gerald King. **£ 300**

106 Gerald King: Alice in Wonderland an extensive collection written up in French on very large pages in display pockets house in two black folders. Includes dozens of fantasy stamps taken from British Colony Queen Victoria designs, GB Penny black designs, plus large amount of fantasy productions imperf and perf of Alice themed labels on coloured papers, mainly in 'Winks' currency, two Alice postage stamp folders one with mint 1887 values to 9d (2), includes approx 400 stamps and approx 68 covers incl one signed by Mary Jean St Clair a childhood friend of Alice Liddell's family whom Lewis Carroll gave his story to their daughter in 1852. Extraordinary lot collected over many years with correspondence from Gerald King and three of four pamphlets for the listings of stamps and covers produced back in the 1980s. Extensive and comprehensive lot. **£ 650**

107 Griqualand: 1876 Issue 6d brown on yellow x four neatly used examples, odd minor fault otherwise fine, all black G overprints on Cape of Good Hope. Barefoot 40. **£ 80**

108 Isle of Man: Small range including QV 2d, 4d & 2/6, EDVII 2/6 (2), GV £1, greens slightly varied condition others sound, nice little group. (6). **£ 75**

109 Jersey - France Strike Mail: 1971 Post Office Strike, six labels issued for mail top France unmounted mint rouletted on coloured papers for 2F40 (3 diff colours incl error), 9F60 and two overprinted C S on different 2F40 papers. Each inscribed EMERGENCY MAIL / CONTRIBUTION AUX FRAIS / DE PORT BENEVOLE... / TO FRANCE. These were produced by M Laine in Paris for mail Jersey to France. Total printing was 704 of each value from which 150 had been sold as mint, and 120 surcharged CS which were used from Jersey to Paris. The 2F40 blue on green paper is an error (only 96 examples existed), mint examples are very scarce. (6). Article accompanies. **£ 600**

110 Leeward Islands: Fees 1882 6d, 1s & 2s, 1902 1s all neatly used, scarce. Barefoot 1/3, 7. (4). **£ 60**

111 Moresnet: 1867 Moens 10p black bogus stamp printed in imperf ungunned sheets of 25, plus perf 12½ single, perf block of 4 and imperf block of 4. Belgian Jean-Baptiste Moens produced this value from Moresnet Neutral condo. to trick a French stamp journalist (who copied Moens work) into accepting their use as genuine in 1867. (34 stamps). **£ 150**

112 Moresnet: 1886 (19 Oct) Genuine cover bearing local post 4pf orange imperf cancelled but not tied by KELMIS MORESNET violet cds. Cancelled on the last day before being withdrawn after only two weeks as not authorised by the mayor but produced by Dr William Molly the local physician. Addr locally with senders addr on reverse. Philatelic but very rare all the same. **£ 250**

113 Moresnet: 1886 Local post imperf set of eight values to 50pf each overprinted no longer valid (AUSSERS COURS GESETZT) mint plus additional 1pf green with a smaller ovpt type. These were withdrawn after only two weeks on sale as not authorised by the mayor but produced by Dr William Molly the local physician for a local postal system. (9). **£ 85**

114 Moresnet: 1886 Local post imperf set of eight values to 50pf unused with good margins. These were withdrawn after only two weeks on sale as not authorised by the mayor but produced by Dr William Molly the local physician for a local postal system. (8). **£ 85**

115 Moresnet: 1886 Local post imperf two different sets of eight values to 50pf each cancelled KELMIS MORESNET cds CTO cancels for different days in October. 2nd set are reprints in a lighter shade. These were withdrawn after only two weeks on sale as not authorised by the mayor but produced by Dr William Molly the local physician for a local postal system. (16). **£ 175**

116 Moresnet: 1886 Local post perf set of eight values to 50pf each cancelled KELMIS MORESNET cds cancels for different days in October. Plus additional set with overprinted no longer valid (AUSSERS COURS GESETZT) mint. These were withdrawn after only two weeks on sale as not authorised by the mayor but produced by Dr William Molly the local physician for a local postal system. (16). **£ 160**

117 Moresnet: 1886 Local post perf set of eight values to 50pf unused (odd perf fault). These were withdrawn after only two weeks on sale as not authorised by the mayor but produced by Dr William Molly the local physician for a local postal system. (8). **£ 140**

118 Moresnet: 1908 Moens 10p black bogus stamp printed for Moresnet tied to a illus postcard of map for the neutral Moresnet area written in Esperanto explaining how he lamented not being able to attend the 4th Esperanto Congress in Dresden in 1908. Sent from Beyne Heusen to Antwerp. Very scarce use of the Belgian Jean-Baptiste Moens bogus stamp produced to trick a French stamp journalist (who copied Moens work) into accepting their use as genuine in 1867. **£ 85**

119 Moresnet: 1968 Private reprints of 1867 Moens 10p black bogus stamp printed in imperf ungunned sheets of 25, five different sheets on coloured papers as light or dark grey, buff, purple or blue, some light tones, scarce reprinted sheets from M. Ch. Deheuvael who discovered the original plates in Brussels from Belgian Jean-Baptiste Moens who in 1867 produced this value from Moresnet Neutral condo. to trick a French stamp journalist (who copied Moens work) into accepting their use as genuine in 1867. (5 sheets, 125 stamps). **£ 500**

120 Moresnet: A superb collection of this very small territory between Germany, Belgium & The Netherlands that existed as a neutral micro state 1816-1919. The collection neatly written up in English includes 1886 'set' of 8 values imperf mint to 50pf, set perf mint, imperf set cancelled KELMIS 10 OCT 86 MORESNET in violet, set of 8 perf with no longer valid (AUSSERS COURS GESETZT) overprint. 1900 PPC of Moresnet stamp on postcard, 1901 colour PPC Map of the area, 1900 Belgium 10c P/S env cancelled Moresnet cds plus two

other stamps, 1904 regd P/S card uprated to Austria tied Moresnet cds, 1898 Madagascar P/S card addr to Dr Molly Pruss. Moresnet with arrival cds, 1858 Letter from the Zinc Mine Company with Belgium 10c imperf postmarked Chenece (Their admin office) and Vieille Montagne h/s, 1862 Montzen letter with 50c telegraph Express letter (Montzen was the nearest post office to Moresnet), Belgium newspaper wrapper with MORESNET boxed h/s, other covers plus interesting story of a French dealer producing bogus Moresnet labels to dupe another French dealer (3 examples included). The areas had a population of around 3500 and the local physician Dr Wilhelm Molly wanted to transform the town into the first Esperanto speaking state, he also issued its own local stamps in 1886 on 1st October which lasted 2 weeks before they were withdrawn on 19th October, they were valid for local post inside Moresnet and were then overprinted no longer valid (AUSSERS COURS GESETZT). Very few were postal used as singles or on cover which are rare. Some forgeries are known. **£ 1350**

121 Newfoundland: 1932 First Transatlantic Flight \$1 dark blue Wayzata Cinderella label prepared but not issued mounted mint. **£ 15**

122 Ruhleben Internal Camp Post: Interesting small group of covers and stamps including ½d Due ovpt 'used', 1/3d mint, plus one on paper tied RXD d/s, R.X.D. PAID boxed h/s in red on small cover, R.X.D. Lettercard & Postcard unused, used postcard Reply Card typed message to the Technical Circle to use the Cinema, 1916 SPANDAU RUHLEBEN cds on printed postcard to Prussisch Moresnet. Intr group. (5 covers, 3 stamps plus 1918 printed form written in English to Tonbridge Kent. Taken 'as is'. **£ 160**

123 USA Playing Card: Private Die Playing Card 2c blue Lawrence & Cohen on old paper. Fine unused no gum, Scott RU10a. **£ 85**

THEMATICS

124 AIRMAILS: Lufthansa first and special flight covers in eleven well filled binders annotated on leaves, must be approx 1000 different covers mainly Germany to Foreign destinations, but includes some foreign departure covers, all illustrated covers with stamps cancelled special postmarks, very neat and fine covers mainly 1956-1978 and 1990-1994. includes some earlier from 1937-1958. Extensive lot hard to replicate. **£ 750**

125 CRICKET: 1907 In The Open Tucks' Cricket series of six different unused PPC's. Slightly age worn but still a desirable and scarce set of postcards that are stated to be retailing at £50 each (6) **£ 100**

126 Explorers: 1978 25th Anniversary of First Ascent of Mount Everest set of 4 1978 Coronation tied special ASCENT OF EVEREST 1953-1978 cancels and multi signed by Tenzing Norgay, Doug Scott, Chris Bonington & John Hunt. Very fine. **£ 60**

127 GOYA Thematic collection presented in a well filled album with an interesting assembly of proofs, epreuve de luxe, sets, articles, pictures and covers for Spain and other countries depicting the Goya naked lady paintings of Francisco Goya, noted Spain 1930 set to 10p mint, plus air set mint, four epreuve de luxe one in black on cream paper without value tablet, other in purple for 1pta, 4pta grey, 10pts brown (issued colour), 1pta hand coloured, Spain 1930 postage set on plain FDC, coloured Maxi card with 4pta affixed, cover to Evansville USA held as portrait obscene, USA 1934 Mother of America imperf pair doctored with overlay of Goya confection, Cinderella souvenir sheets 1938 ovpts imperf (4 sheets, one printed by The Screw Dept of Monkey Business, **£ 150**

128 MONUMENTS: Hungary; 1975 Stamp Day Imperf setenant strip of 4 with imprint both sides unmounted mint, very fine, Scott retail \$125, (SG Cat 2979/2982). **£ 40**

129 MUSIC: 1956 Four postcards featuring Tommy Steele at the height of his popularity produced in Sweden. Pristine unused condition (4) **£ 20**

130 OLYMPIC GAMES: 1965 Ajman set of 10 in u/m half sheets of 25, SG27/36 very fine. Cat £150. **£ 25**

131 PHILATELIC EXHIBITIONS: Argentina 1935 Buenos Aires Philatelic Exhibition Miniature Sheet u/m. SG.MS654. Couple of insignificant tone specks otherwise very fine and fresh. **£ 20**

ADEN

132 1892-1904 QV Collection of seven picture postcards to Italy each bearing ½a green adhs tied ADEN cds cancels, some nice views of Group of Somali women, Double Anchor Society high class Egyptian Cigarettes, Caravan of Camels. Intr lot, mainly fine. (7). **£ 48**

133 1898-1902 QV Collection of five picture postcards to Italy each bearing 1a brown / plum adhs tied ADEN cds cancels, some nice views Group of Somali women & men, three are Double Anchor Society high class Egyptian Cigarettes, Rangoon, Kobe. Intr lot, mainly fine. (5). **£ 34**

134 1898-1904 QV Collection of seven picture postcards (one cvr) to Italy bearing different values tied with Aden cds cancels, some nice views Water Tanks and Cisterns, Union Club, Steamer Point Main Street, fold out Birds eye view of Aden Camp Intr lot, mainly fine. (7). **£ 48**

135 1900 PPC to Hamburg bearing India QV ½a green and 1a plum (2), each tied ADEN 2nd October cancels. Hamburg receiver. **£ 35**

136 1902-1910 QV Collection of seven picture postcards (one cvr) to Italy bearing different values tied with Aden cds cancels, some nice views Water Tanks, Mermaid (made out of a large fish and sea lion head), Quarantine Island, Signal Staff & Hospital, cover from Italian Consulate headed flap, intr lot, mainly fine. (7). **£ 48**

137 1908-1910 Collection of 18 picture postcards to Italy each bearing 1a red EDVII adhs tied ADEN cds cancels, some nice views of Aden Camp coloured, English Church, Steamer Point, Emperor of Abyssinia, Regimental Barracks, Singnal Staff, Main Street, Duke of Connaught leaving the landing pier, Lahei, The Sultan's Palaces, Bullock Water cart. Intr lot, mainly fine. (18). **£ 120**

138 1953-63 Mainly unmounted assembly of listed shades assembled on Hagners includes 15c (greenish slate cat £30), 25c (3 shades), 35c blue (3 shades), 70c (3), 1s25c, 2s (3 incl black and carmine-red, black and carmine-rose cat £64), 5s (3, cat £66), 10s (2), 20s (3 shades cat £158). Plus a few other extras. Useful lot and cat value. C.50. **£ 160**

139 Collection 1937-1960 of approx. 150 stamps, mainly used neatly arranged on leaves in display sleeves includes Aden squared circle on India 3a, Aden CDS on India 3a CDS, 1937 Dhow to 8a mint, 1939 to 5r, 1951 surcharge set 11 mint (Cat £85), etc. (c.150). **£ 100**

ADEN - STATES

140 Qu'aiti State in Hadhramaut: 1946 Victory two large covers bearing 1½a carmine (24 examples in pairs and blocks), 2½a blue (30 in blocks) both used 10th Jan 1947 cds cancels, printed addr to Steamer Point Aden. SG 12/13. Attractive.

£ 16

AJMAN

141 1965 Olympic Games set of 10 in u/m part sheets of 24, SG27/36, very fine. Cat £144.

£ 24

ALBANIA

142 1913-1940 Nice mint and used collection, well presented and identified on leaves with better seen. We note 1913 Skanderbeg set (cat £65), 1914 Surcharges to 5g on 1F both mint and used, 1925 Return of Govt ovpt top vals mint (cat £40), 1925 Proclamation set mint (cat £56), 1930 2nd Anniv. set mint, 1930 Airs set mint (cat £80), P. Due set mint, 1937 independence M/S mint (cat £33), 1938 Anniv. set mint (cat £44), 1939 Defins vals to 20q Air (cat £110). Chiefly fine STC £475+ (89)

£ 90

143 1928 Inauguration of Viore (Valone) - Brindisi Air Service overprinted complete set of 7 fresh hinged mint with each expertised on reverse. A scarce and KEY set SG 222/8 (7)

£ 120

144 German Occupation: 1943 3f black brown 1943 overprint in red unmounted mint, very fine. Michel 13.

£ 90

145 German Occupation 1943 3f brown-black top value overprinted 14 Shtator 1943 in red mounted mint, SG 401.

£ 40

146 ITALIAN FORCES: 1940 Airmail cover to Mascalucia, Italy with three Italian stamps all tied by two OFFICIO CONCENTRAMENTO P.M. 402 cds cancels. Cover has original letter with very slight toning. Interesting item.

£ 35

147 Stockbook with better mint sets and some used ranges noted 1925 Return set m, Proclamation set m, Republika ovpt set m, 1929 King Zog Birthday set mint (Cat £162), 1938 Royal Wedding set 8 mint (Cat £43), 1945 Red Cross surcharge set 4 mint (Cat £87), 1946 Assembly ovpt set m (Cat £52), 1950 air set m (Cat £50), 1964 Olympic Games M/S both perf & imperf mint, plus ranges of commems, STC £925, useful assembly,

£ 215

ALGERIA

148 1861 Entire letter attractively displayed and written up on an album page bearing France 1852 20c Napoleon tide with lozenge '3732' postmark for ORAN, ALGERIA plus double ring Oran Algerie cds to Sidi-Bel-Abbes. Very fine item.

£ 60

149 1862 (13 July) Entire Letter Alger to Bourgoin France bearing France Napoleon 20c blue (2 margins, neatly cut) tied fine used dotted numeral cancel and neat ALGER / 13 JUIL / 62 / BAT. A AP CDS alongside. Nice F LECOC & C / ALGER trade h/s. Filing fold other pretty item.

£ 48

150 1926 Top values 10f red and brown & 20f green and violet both hinged mint, SG 69/70. Cat £112.

£ 38

ANDORRA

151 French: 1931 Postage Due 1st issue 60c green in a plate No 9 gutter pair in fine hinged mint condition, very fresh SG FD 28 Cat Dallay €650

£ 120

ANTARCTICA

152 1947-1993 Covers collection of 140+ album pages for AAT, TAAF and Antarctic Base Expeditions, vast range of items including NARE to Heard & McQuarie Islands, Mawson station 1954, David & Casey Station, UK Antarctic Base D, US Navy Byrd station, French Adelie Land, Argentina General San Martin base with postmark interest, some stamps incl 1961 5d block showing re-entry variety (SG 6/6a), signed covers etc, good quantity.

£ 280

ANTIGUA

153 1845 (27 May) Entire Letter, nice early cover with interesting contents to London bearing manuscript charge marks and beautiful strike of ANTIGUA / MY 27 / 1845 double arc cancel (rated very rare by Robson Lowe). London receiving CDS in red, addr to a business in London the contents relate to boiling sugar, experimenting with new methods and to wait before spending large sums of money on the new system...asking for £400 to carry on the cultivation of the estates...mistaken about the oats as sending some by the Harmony...plenty of other stories and business matters updates. Filing folds otherwise fine.

£ 250

154 1863-1918 Old time page with useful QV-GV noted 1863 1d rosy mauve unused and fine used (2 Cat £160), 1d dull rose unused, 1d vermilion unused (2), 6d green used, 1872 6d blue-green, 1882 4d blue mint part og. (SG 23 Cat £275), 1913 5s mint ovptd Specimen (toned, cat £90), 1916-8 War Stamp set of 3 ovptd Specimen (tones, Cat £130), useful group. (16).

£ 125

155 1864 1d dull rose large part original gum with hinge remains, usual rough perf, fine, SG 6 Cat £120.

£ 38

156 1876 6d blue-green Perf 14 unused no gum with variety WATERMARK INVERTED. Couple of toned perfs otherwise sound. SG does not price this as mint but as used £140. SG18w

£ 200

157 1921-QEII Mint and mainly used assembly on album pages unpicked as received with better content including 1921-29 15 vals to 2/6 used (Cat £130), 1932 Tercent. set to 2/6 used (Cat £180), 1935 SJ set used, 1938 set 12 used (Cat £140), 1949 RSW set used, 1953 set used (Cat £55), 1966 set used (Cat £45). (Approx 190).

£ 150

158 1936 (Nov) Small OHMS printed brown envelope bearing 4d grey-black and red tied ST JOHN'S cds to Canada. Fine, SG 56.

£ 22

159 1937 (2 Apr) Registered OHMS cover St John's to Canada bearing 1921-29 1d, 6d & 1s tied CDS cancels, Regd No.0281, good range of backstamps incl KAMLOOPS, few bends around the edges and gum stains, nice commercial use. SG 62, 75, 76.

£ 20

160 1945 OHMS wrinkled cover to USA bearing Antigua 1d red and Leeward Is. 6d tied ST JOHN's cds cancels sent to the Money Order Dept.

£ 20

161 1953-1978 Unmounted mint collection of sets and miniature sheets on stockpages with useful including 1970 long set to \$5 (Cat £40), 1976 long set, many nice thematics etc, clean lot. Approx 370.

£ 60

162 Mint & used Queen Victoria to 1935 on old time printed leaves unpicked as dissected from a huge well filled Imperial album approx 40 different incl QV 1d, 6d, later QV to 4d, Badge of Colony to 3d, GV to 1s, 1935 SJ set mint. Ideal to fill those gaps.

£ 60

ARGENTINA

163 1858-1990 Large, chiefly used collection in 64page stockbook with duplicated ranges having strength in early to mid-period. Includes 19th century definites to 90c, early 20th century sets with many vals to 20 pesos (some with Telegraphic usage), useful Airmail with Overprint types, Zeppelins, Departmentals and much more. Very useful lot for the specialist looking for perfs, shades, printings, etc. Approx. 4000+ stamps. **£ 170**

164 1859 Buenos Aires 1 Peso pink and 2 Pesos blue SPIRO forgeries in COMPLETE SHEETS OF 25 with usual dotted square cancels. Some peripheral toning to edges of sheets actually adds to the superb appearance of these items. Would display very well (2 sheets) **£ 100**

165 1859-62 Buenos Aires 4R green, 1 Peso blue and 2 Pesos red SPIRO forgeries in COMPLETE SHEETS OF 25 with usual dotted square cancels. Some peripheral toning to edges of sheets actually adds to the superb appearance of these items. Would display very well (3 sheets) **£ 150**

166 1862 - 1982 Mixed mint and use collection in a Wessex Knight stockbook needs sorting and organising, nice starter lot. Approx (250) **£ 30**

167 Extensive accumulation jumbled on leaves, on manilla stockpages and others in an overfull binder, over 3200 stamps mint and mainly used, better earlier mint on manilla pages, huge variety, some heavy duplication of mainstream definites and commems, ideal for starter lot, approx 3200+. **£ 110**

168 French Sea Mails: Three covers with LIGNE PAQ FR. No. 3, 5 & 6, 1890-96 from Argentina to Holland, Switzerland or Belgium, mainly good cancel, some faults. **£ 24**

ARUBA

169 1986-1989 Unmounted mint complete collection on KA-BE hingeless printed leaves, all nice sets, thematics and good catalogue £180+. Fine. **£ 60**

ASCENSION

170 1891 QV 1d lilac plus a pair tied to piece all with clear ASCENSION cds's and 1902 EdVII ½d pale green pair tied in similar fashion with light cancel and two 1d red values tied to pieces with clear cancels. SG Z7, Z21/2 Cat £354. Nice little group **£ 100**

171 1923-22 Badge of St Helena 1s, 2s black and blue on blue & 3s grey-black and black on blue each mounted mint, odd bend otherwise sound trio, SG 18/20 Cat £196. **£ 75**

172 1934 (30 Oct) 1d & 8d on regd long OHMS cover (torn at top) to Heffley Creek Br. Columbia, Canada. Tied registered ovals cancels, regd etiquette No.492, various crayon marks etc, nice commercial used SG 21 & 27. **£ 35**

173 1934 Pictorial definites top values 1s, 2s & 5s each mounted mint, odd bend otherwise sound trio, SG 28/30 Cat £122. **£ 45**

174 1935 Silver Jubilee 5d green and indigo hinged mint displaying kite and vertical log VARIETY with few toned perfs SG33k (cat £400) plus a set of 4 hinged mint SG31/4 **£ 100**

175 1946 Victory set of two on cover in blocks of 10 (2 on front, 2 on back) sent registered to Jamestown St Helena tied ASCENSION / C / 10 NOV cds's. SG 48/9. **£ 24**

176 1949 P.14 1½d black and rose-carmine heavy mounted mint showing Davit Flaw variety, thinning otherwise nice and fresh looker, SG 40a Cat £400. **£ 100**

AUSTRALIA

177 1913-1936 Small but useful collection of Roos mainly used arranged by printings incl 1913 to 2s brown, 1915 3d olive mint, 1929-30 6d, 9d, 1s mint, 1931-36 10s, £1 & £2 mint ovptd Specimen (Cat £90), useful group (c60). **£ 120**

178 1916 2/- brown hinged mint with couple of blunt perfs top right otherwise fine SG 41 Cat £275 **£ 36**

179 1928 Souvenir of the International Philatelic Exhibition 20th October to 1st November 1928 double sided printed card (faults and creases / age spots) bearing 3d blue Kook. tied Exhibition cds in red. Scarce. **£ 48**

180 1931 Kingsford Smith 3d blue in three plate corner blocks of 4, 1, 2, & 3. Mounted in margins leaving stamps U/M, thin on plate 2 otherwise just usual wrinkles, nice positional pieces. SG 122 (Cat £102 for mint). **£ 40**

181 1941-45 WW2 Forces Mail. Seven covers; six have boxed 'passed by censor' in violet (all diff no's) and military Post Office cds and one has boxed 'H.M.Naval Service' in black. Fine group that would display well.(7) **£ 35**

182 1946 WW2 Forces Mail three covers all bearing 1d brown-purple (SG203), with boxed 'Department of the Army Concession Postal Rate' in violet (two different types), one with damaged backflap, others fine. Nice little group (3) **£ 20**

183 1947 Occupation Forces in Tokyo: Airmail cover bearing GB 3d & 1s tied Australian Army P.O. 214 CDS addr to Scotland with RAF Post Japan 322 backstamp and Bank of India TOKYO cachet in violet alongside, one side cut into otherwise nice BCOF Sub Area manuscript on reverse. **£ 30**

184 Collection in binder very mixed mint and mainly used with some better pickings noted incl 1914 3d & 1s mint (Cat £235), GV Heads mint and used, 1935 £1 grey with heavy cds (Cat £300), 1937-49 High values 10s mint (2), £1 mint (Cat £175), 1963-5 Navigators 10s & £1 (both papers cat £125), set 6 used (Cat £110), later definites and commems to \$10 m & u, few officials OS, useful collection, 100s. **£ 250**

185 Patent Revenue: 1953 £2 green and blue neatly cancelled boxed black datestamp on paper, fine, Barefoot 6. **£ 50**

186 Patent Revenue: 1953 2/6 black and red neatly cancelled boxed black datestamp on paper, fine, Barefoot 2. **£ 35**

187 Patent Revenue: 1953 6/8 dark green and red neatly cancelled boxed violet datestamp on paper, fine, Barefoot 3. Very scarce value. **£ 125**

188 Patent Revenue: 1966 \$20 purple & green neatly cancelled boxed black datestamp on paper, fine, Barefoot 26. **£ 25**

189 Patent Revenue: 1977 \$5 purple and blue PAIR neatly cancelled boxed black 1982 datestamp on paper, fine, Barefoot 19. **£ 30**

190 Patent Revenue: 1978 \$100 green and grey in an impressive block of 4 off paper, very fine, blue boxed datestamps, fine, Barefoot 56. Scarce multiple. **£ 200**

191 Patent Revenue: 1978 \$60 brown and black neatly cancelled boxed black datestamp on paper, fine, Barefoot 54. **£ 35**

192 Postage Due: 1922-30 4d carmine and yellow-green, cds used, showing retouched D variety. SGD96 var complete with pen drawn diagram of the variety. **£ 20**

193 Postage Due: 1947 green and carmine in a superb unmounted mint lower gutter block of 8 showing imprint at the base with bottom second stamp showing 'gash' plate flaw variety (Brusden-White D96e). Lovely item. **£ 80**

194 Postage Dues: 1902 1d emerald green PAIR hinged mint (SG D2) and 1907 4d green PAIR hinged mint with rough perf to the left of one stamp (SG D49). Very fresh looking **£ 40**

195 Revenues: 1994/5 Wetlands Conservation 'duck' stamps in u/m miniature sheet of 4 x \$10 showing Mountain duck. Fine item **£ 20**

AUSTRALIAN STATES

196 Group of commercial covers (very mixed condition) including Victoria 1873 6d rate to London, 1875 OHMS env cancelled with FRANK in blue, 1886 6d blue on cvr to London. Queensland 3d rate to Germany (2), 1910 2d rate to Canada (redirected), 1893 underpaid to Canada, S. Australia 1909 2d rate to India, W. Australia 3d rate to India, 1892 Unclaimed cover UK to Victoria (poor), two 6d Stamp Duty tied to fronts to Scotland used in Hobart etc. Intr group. **£ 60**

197 New South Wales: 1850 1d Carmine fine used 2 close margins and a part numeral cancel otherwise nice example SG (44). **£ 105**

198 New South Wales: 1850 2d ultramarine, NO DOTS IN STARS nice example with a fine used cancel, 3 margins neatly cut. SG 29. Cat £275, tones. **£ 35**

199 New South Wales: 1850 3D Yellow-Green part barred cancel, 4 good margins fine example on soft yellowish wove paper. SG (39). **£ 122**

200 New South Wales: 1851 - 1855 2d lot of 4 stamps with various shades one which is very fine used example with 4 good margins and one with 3 good margins and a numeral cancel 44 (YASS) possible space fillers. One later wmk 1 printing. **£ 72**

201 New South Wales: 1851-55 8d blue colour trial bottom left corner marginal imperf on ungummed thick paper, fine. **£ 48**

202 New South Wales: 1852-1853 6d Vandyke-Brown neat example with 3 close to good margins, incomplete cancel otherwise nice. SG (73). **£ 125**

203 New South Wales: 1856 Wmk 3, 3d yellow green neatly cut with smallest of two margins fine used with neat SYDNEY 1860 Code A arc, lovely example, SG range 115 Cat £110 **£ 40**

204 New South Wales: 1856-60 Wmk 1, 1d red shades fine used range of five examples mainly with 3 margins with oval barred cancels, sound, SG range 107/109 Cat £120, (5). **£ 40**

205 New South Wales: 1856-60 Wmk 2, 2d blue shades fine used range of five examples mainly with 3 margins with oval NSW cancels, sound, SG range 111/113 Cat £70, (5). **£ 25**

206 New South Wales: 1861 (22 Jun) Envelope to Madras bearing 2d blue pair or strip of three neatly cancelled NSW oval cancels in black, nice MADRAS dated double arc in red alongside. Faults on the stamp otherwise fine commercial use, taken as SG range 134/7. **£ 85**

207 New South Wales: 1885 8d yellow p.12 part original gum with hinge remainders showing watermark inverted variety, centred NW and thinned otherwise sound, SG 236a Cat £350. **£ 75**

208 New South Wales: 1890-95 20s Cobalt OS overprint with GPO cancel in oval by favour (stamp has original gum) very fine accompanied by 2007 Ceremuga certificate stating , ""Genuine in all respects"" , from 1895 special printings for presentation / collector sets, the basic stamp having been reprinted for this purpose. A total of 1000 copies were prepared (perf 10 & perf 12) of which 900 were cancelled NSW in ovals with only 158 believed sold and the remainder destroyed, 50 with GPO in ovals and a Specimen handstamp. Fine and scarce. **£ 750**

209 New South Wales: 1907 1d dull Rose in a fine hinged block of 4 SG 345 Very fresh Cat £104. **£ 30**

210 New South Wales: Postage Dues 1891-7 P.10 Specimen overprints on 4d & 8d green mint part original gum with tropicalised gum and wrinkles, minor tones, SG D5 & D7. **£ 40**

211 Queensland: 1868-1895 Useful assembly of Chalon heads perf from 1868 onwards including 1d red (shades) x 30 examples for different wmk incl Star, Crown over Q, 2d blue (58 incl strip 3 & pair), 3d brown (4), 6d green (17), 1s violet (2), registered (6d yellow) mixed condition and very good range of shades, 1882-95 2s blue (6), 2/6, 5s, 10s & £1 (faults on most of these), Some imperfections but useful group, high cat value. (Approx 120). **£ 250**

212 Queensland: 1890 (8 Dec) Cover (faults) Bundaberg (Queensland) to London bearing 12d rate 2d blue x 3 plus 6d green tied B duplex cancels with one 2d stamp showing long P in Penny variety. Soiling and minor tears otherwise impressive combination SG 189 & 196. **£ 28**

213 Queensland: QV Chalon heads perfs unused or gum/ part original gum for No wmk 1d vermilion on thick paper, 1s violet / mauve unused / mint (2), Wmk Star 1d & 3d, 2s Crown over Q unused. Nice little group. (6). **£ 80**

214 South Australia: 1856 Wmk Star 2d orange red sound fine used with four huge margins, neatly struck barred 'I' cancel in black, margins don't come much bigger than this! SG 7. **£ 75**

215 South Australia: 1886-96 P.10 2/6 mauve mounted mint large part original gum with incredibly fresh frontal appearance, SG 195. **£ 55**

216 South Australia: 1894 2½d Victoria and Roo defin on five right hand marginal IMPERFORATE blocks of eight gummed unmounted mint colour trials. Includes red-brown, purple, brown, straw and reddish-purple colours. Very fine. SG 234 var. (40 examples). **£ 400**

217 Tasmania: 1855 Wmk Star - 4d blue imperf Chalon head group of four used examples with varying margins, range of shades and cancels. Also three perf issues used. SG 25/29, (4). **£ 65**

218 Tasmania: 1857-1891 Useful assembly of Chalon heads imperf from 1857 onwards including 1d red (shades) x8 examples six are postal used, 2d green (3), 4d blue (5) all with varying margins but mostly fine used with good range of shades, 6d lilac (3), then perf issues 1d red, 4d blue (3), 6d lilac (4), 1d orange / vermilion (2). Some imperfections but useful group, high cat value. (29). **£ 110**

219 Tasmania: 1857-67 Wmk 1 - 1d red imperf Chalon heads range of fifteen used examples with varying margins, good range of shades and cancels. SG 36/38. (15). **£ 40**

220 Tasmania: 1857-67 Wmk 2 - 2d green imperf Chalon heads range of six used examples with varying margins, good range of shades, one with 60 numeral cancel. SG 31/34. (6). **£ 48**

221 Tasmania: 1857-67 Wmk 4 - 4d blue imperf Chalon heads range of fourteen used examples with varying margins, good range of shades and cancels. SG 36/38. (14). **£ 40**

222 Tasmania: 1858-65 Group of 6d (7) and 1s (3) imperfs with varying margins, mixed condition and shades. SG 41, range 44-48. (10). **£ 48**

223 Tasmania: 1879 P.11½ 6d dull reddish lilac mint large part original gum, usual uneven perfs, SG 139. **£ 36**

224 Tasmania: 1880 Stamp Duty 1/- rose-pink hinged mint with some gum disturbance but very fresh appearance. SG F29 cat £150 **£ 40**

225 Victoria: 1850-54 Small group of Half Lengths for different printings and shades including 1d red (2), 3d blue (8 + forgery), all used in very mixed condition, nice group. (11). **£ 100**

226 Victoria: 1850-55 Range of Half Length issues from different printings, very mixed including 1d (3), 2d, 3d blue (6), 1858 6d blue (3). Useful group and cat value. (13). **£ 105**

227 Victoria: 1854 1d orange-red a superb large 4 margin example with neat oval vertical cancel in black, thinned corner otherwise superb looker! SG 23 Cat £150. **£ 55**

228 Victoria: 1854 6d dull orange and orange-yellow shades on eight fine used examples several with 1 numeral, or 1/V cancel, varying 2-4 margins, nice group (8), SG 32a/b. **£ 40**

229 Victoria: 1855 1d dull rose-red fine used top right corner marginal example with '2' numeral duplexes with four very large to good margins, couple tones, SG 27a. **£ 40**

230 Victoria: 1885 (14 Jan) Tatty and soiled cover bearing Stamp Duty 6d ultramarine P.12½ tied HORSHAM numeral duplex addr to Harlow Essex with name cut out, sent p. P & O Mail, Melbourne and Harlow backstamps. Incredibly tatty, toned and torn but scarce postal use, SG 266 Rated £900 on cover. **£ 75**

231 Victoria: 1899 Printed postal stationery card 1½d surcharged on 2d lilac with UPU overprint in red neatly used to Edinburgh from Melbourne to acknowledge from The Royal Society of Victoria receipt of a magazine XV-5. Edinr & Newcastle Sorting Tender cds on arrival. **£ 24**

232 Western Australia: 1854 4d pale blue, attractive enormous four margined example with neat barred '20' numeral cancel, neatly cut superb premium example, SG 3 Cat £200 + premium. **£ 300**

AUSTRIA

233 1854 Smooth paper 2k black with four large margins 1856 WIEN cds cancel, cut diagonally in SE corner, huge example. SG 7. **£ 25**

234 1875-1914 Box containing a large accumulation of early Postal cards both mint and used, the majority used displaying a plethora of different postmarks both Austrian and Czech (possibly some Polish) with duplication of types but still good variety. Condition is very good for this type of mixed lot that will be a delight for the Austrian postal history specialist. Totally unchecked by us so possibility of some good finds (214 cards) **£ 100**

235 1878-1955 Small accumulation of covers and cards chiefly commercial including 1876 covers with 5kr red (2), early 20th century covers with Czech pmks, 1914 cover with 'UBERPRIET / WIEN' seal, 1920's Postal stationery, WWII censored cover, etc... with some mixed condition but many fine and interesting items (35) **£ 36**

236 1923-25 Five special Flight cards written up on album pages comprising 1923 Vienna to Berlin via Prague with attractive 4 stamp franking and special cachet in violet (Field 46), Two 1924 PPC's showing Seaplane flying over Alpine lake inscribed 'FLUG-WOCHE in ST. WOLFGANG with five lined cachets on reverse each with different St Wolfgang cds, 1925 Aspern Flying Field postcard with various cachets (Field 66) and a further postal stationery card uprated with 4 different adhesives with various cachets. Very attractive lot that would display well (5) **£ 80**

237 1936 Dolfuss Second Anniversary 10s slate-blue left marginal examples unmounted mint, superb and fine, SG 793 Cat £1300. **£ 450**

238 1936 Second Anniversary of Assassination of Dr Dolfuss 10s blue mounted mint, light stain on left side, otherwise fine, SG 793 Cat £1300. **£ 325**

239 1945 (21-25 June) Overprint on 1rm to 5rm Hitler values (4 diff) each cancelled WIEN cds cancel, prepared but not issued, cto used. See footnote after SG 867. Michel Va-d. **£ 30**

240 1946 First Anniv. of Establishment of Renner Govt set of four sheets imperf unmounted mint, very fine, SG MS 976. **£ 1000**

241 1949-1979 Extensive mint and mainly unmounted mint collection on Lighthouse printed hingeless album leaves, stuffed full of sets and complete year runs mint (mainly unmounted) including many key sets noted 1945 Overprint set of 19 U/M (Cat £150), 1945 16/amm ovpt 1rm-3rm U/M (Cat £142), 1945 set 7 ovpts mint (Cat £49), 1947 Revaluation set (Cat £90), 1948 Costumes set U/M (Cat £325), 1948 Artists U/M (Cat £55), 1949 Fund set (Cat £80), 1950 Carinthian Plebiscite set U/M (Cat £140), 1950 Air Birds set U/M (Cat £475), 1955 Re-establishment set (Cat £70), hereon mainly complete, huge catalogue value £2500++, 100s. **£ 450**

242 1955-67 Thirty covers including FDC's (21), Aerogrammes (3) plus others. Highlight is a nice 1955 Austrian Republic set on Registered FDC. Fine lot (30) **£ 20**

243 1967-1997 Thirty years of defin and commem sets mainly unmounted mint on leaves in three well filled Springback albums, includes definitive long sets 1973 Views, 1984 Monasteries, 1993 Monasteries (cat £50), 1996 Millenary sheetlet of 10 (Cat £26), many 100s **£ 180**

244 Collection on large stockpages with useful sets amongst the mainstream fine used CDS mostly fine includes 1945 Hitler set (Cat £100), 1946 Renner set (Cat £50), 1946 Race Fund set (50), 1946 Cathedral set, 1947 Air set (Cat £48), 1948 Artist's set (Cat £76), 1949 POW set (Cat £78), 1949 Welfare set (Cat £125), 1950 Air Birds set (Cat £450), 1950 Carinthian set (Cat £160), 1951 Reconstruction set (Cat £100), then plenty of sets to 1960s. Good cat value. **£ 450**

245 Danube Steam Company: 1866-78 10k green and 10k lilac tied together on small part postal card with blue oval ARGIENTE GIORGEVO SALDIRT / 4 NOV, fine and scarce. SG 1 & 2a Cat £600. **£ 240**

246 Post Offices in Turkish Empire: 1883 P.9½ 2s brown Arms defin neatly CDS used, one pulled perf at the top, SG 14 Cat £225. **£ 65**

247 Post Offices in Turkish Empire: Turkish Currency; 1896 10pi on 1g lilac & 20pi on 2g green both fine used decent CDS, sound, SG 37/8 Cat £142. **£ 42**

248 Postal History: 1839 Entire from Vienna to London with various markings including large crowned H/S in red which has been erased by manuscript; also fancy 'Franco' H/S in red, L.A. in black, Wien/5ADE H/S in red and London B/S in black. Clean item in good condition **£ 40**

249 Postal History: 1850 2kr black (Scott 2b) with 4 margins on wrapper to Vienna tied with an indistinct oval cancel. Transit soiling to stamp and wrapper and filing creases but still a useful stamp on cover. Cat \$375 **£ 70**

250 Postal History: 1855 cover from Prague to Belgium bearing imperf 6kr brown & 9kr blue both tied with boxed PRAG cancels and additional manuscript charge mark. Few faults and creases but still a scarce and attractive double franking that would display well **£ 200**

251 Ring binder with a mainstream collection of mint and used middle to modern on leaves with many 100s different stamps, runs from 1850-1999 noted 1850 imperfs 1c to 9k (2k black big 4 margins Cat £110), 1858 3k green CDS used (Cat £225), 1950 Birds 3s used (crayon line), then many defines and commens to 1990s, back of the book etc, good lot for expansion. **£ 60**

BAHAMAS

252 1863-77 P12.5 4d dull rose unused no gum with toned perfs top right but nice colour SG 27 **£ 30**

253 1884-90 £1 venetian red part incomplete CDS's used example with short SW corner, top value SG 57 Cat £250. **£ 45**

254 1902 Wmk CA 6d brown in an unusual block of 6 fine used NASSAU CDS cancels, few perf splits, hard to fine multiple. SG 66 Cat £210. **£ 48**

255 1902-10 5/- dull purple hinged mint very fresh, SG 69 **£ 35**

256 1930 Tercentenary of the Colony set of 5 hinged mint (3/- top value is mounted on margin only), fine and fresh set SG 126/30. **£ 30**

257 1935 Silver Jubilee 2½d brown and deep blue fresh hinged mint showing 'extra flagstaff' variety; not listed in SG as a variety. SG142 var **£ 75**

258 1938 Chalky 5/- lilac and blue on thick paper hinged mint with slightly toned gum but fresh appearance, SG 156 **£ 50**

259 1938 Chalky Paper 5/- & £1 GVI definitives hinged mint with usual tropicalised gum. Fresh looking pair. SG156/7 Cat £420. **£ 120**

260 1938 Registered Philatelic cover bearing George VI low value defines to 3d (6) nicely tied with cds cancels SG 149/54 **£ 20**

261 1938-52 George VI complete set of 17 (SG 149/157a) plus extra shades of 1/- and 5/- (2) and 3d overprint; chiefly hinged mint but £1 and one 5/- are unmounted mint (21) **£ 70**

262 1942 450th Anniversary of Landing of Columbus £1 deep grey-green and black on chalky paper, fine used corner cds. SG 175. **£ 45**

263 1948 Tercentenary of Settlement of Island set to £1 unmounted mint, SG 178/193. **£ 36**

264 1954-63 Complete set to 10s in unmounted mint blocks of 4, some are plate number or marginal. Fine, SG 201/215. Very attractive as multiples. **£ 120**

265 1961 3s booklet black on brown-purple cover, very fine, SG SB2. **£ 12**

BAHRAIN

266 GVI Registered airmail two cover to Bombay bearing GVI white background 2a & 4a tied on reverse with registered provisional R145 manuscript BAHRAIN h/s in black and second cvr with ½a & 2a tied 1948 CDS on reverse. Few marks otherwise fine. (2). **£ 28**

BARBADOS

267 1873 5/- dull rose, nicely used with starburst cancellation which is clear of the central design. Useful high value, SG 64. Cat £300 **£ 130**

268 1892 2/6d violet and green plus 1897 QV Jubilee 2½d, 5d, 8d, 10d & 2/6d hinged mint with 'SPECIMEN' overprint. Nice group SG 115s, 119/20s, 122/4s (6). **£ 60**

269 1938 1d scarlet Perf 14 in unmounted mint (one stamp m/m) irregular block of 5 with THOMAS De La RUE imprint at the base SG 249a Cat £90. **£ 30**

270 1948 (24 Nov) Registered Airmail cover to Ceylon bearing 1948 RSW set of 2 tied GPO REGISTERED first day cds. SG 265/6. **£ 30**

271 Collection QV-QEII of approx. 300 stamps, mint and used neatly arranged on leaves in display sleeves includes QV to 1s, Seahorses to 6d m & u, GVI to 5s, 1967 to \$5 mint, commens to 1980, etc. (c300). **£ 45**

272 Mint & used Queen Victoria to 1935 on old time printed leaves unpicked as dissected from a huge well filled Imperial album approx 120 different incl QV Britannia ½d green, 1d blue, 1858 6d rose imperf f.u., perfs issues to 6d vermilion 1s mauve, Seahorses for different printings to 6d, 1935 SJ set mint. Ideal fill those gaps. **£ 350**

273 Trio of covers / wrappers incl 1894 1d red Newspaper wrapper surcharged ½d in violet (HG E3), ½d brown newspaper wrapper front with boxed TOO LATE, 1944 (May) airmail to UK bearing Seahorses 1d green, 6d violet, 2/6 purple (torn) tied CIRCULATION BRANCH CDS, faults, intr trio. **£ 24**

BASUTOLAND

274 1933-1974 Attractive mint and unmounted mint collection on leaves with useful throughout including 1933 set to 2/6 mint (Cat £60), 1935 SJ set m, 1938 set 11 mint (Cat £130), 1948 RSW set mint, 1954 set mint (Cat £110), 1961 surcharges incl different types incl all three types on 10s (Cat £174), 1961-63 set m (Cat £100), Lesotho ovpts and then most commem sets to 1974. Approx. 275. **£245**

275 1935 Silver Jubilee 3d brown and deep blue mounted mint (couple of gum spots) showing dot by chapel variety, SG 13g. **£100**

276 1954/8 QE2 set of 11, hinged mint with top two values unmounted mint, SG 43/53 **£35**

277 1961 Surcharge very nice assembly for different surcharge types mainly hinged mint includes 10c on 1s type II (Cat £250), all three types for 1r on 10s (Cat £170), all fine, odd U/M. (19). **£125**

BECHUANALAND

278 1897 Cape of Good Hope overprinted in black ½d yellow green opt type C fine used CDS, small tone otherwise fine, SG 58 Cat £75. **£20**

279 1914 Waterlow 5s rose-carmine hinged mint, strong colour, SG 87. **£55**

280 1925-1961 Used collection on album pages with better includes 1925 to 4d grey-green (Cat £90), 1932 10 vals to 5s (cancels taken 'as is', Cat £270), 1935 SJ set, 1938 set (Cat £100), 1948 RSW set, 1955 set (Cat £70), 1961 set (Cat £50), (Approx 130) **£280**

281 British Bechuanaland postal stationery card One Penny Brown overprinted on UK card in black, fine unused. **£22**

282 Protectorate: 1888 4d on 4d lilac and black fine used neat duplex type cancel, few blunt perfs bottom left otherwise nice colour, expertised on reverse. SG 44. **£150**

283 Revenues: 1906 Transvaal Revenue EDVII £1 green & black affixed to small piece pen cancelled 18/7/06 in red and black initials, scarce pair, Barefoot 17. **£200**

BELGIAN CONGO

284 1887 5f lilac rubber stamped with 3f50 in black mint part original gum, reverse has hinge remains and thinning where hinges removed, centre NE and short corner, not a bad example of this scarce stamp, SG 6 Cat £1600. **£220**

285 1887-1961 Attractive mint and unmounted mint collection in hingeless Davo printed album and slipcase, a lovely lot with many sets incl 1921 surcharge set, 1923-7 Wood Carver / Elephant set, 1928 50th Anniv. Stanley Exploration set, 1931-32 surcharge set 10, 1931 set 18, 1935 50th Anniv. set, 1938 Tourism M/S, 1939 Zoological set, 1942-3 set to 100f, 1844 Red X short set, 1947-50 long set (Cat £160), 1941 set 11, 1952 Flowers long set (Cat £100), 1955 King Badouin set 4 (both types), 1959 Animals set, airs sets, TAXES handstamps, then Ruanda Urundi sets and ranges to 1961. Lovely lot for expansion. **£450**

286 1928 (Mar) Rough multi franked cover Leopoldville to USA bearing 11 different values toed cds cancel sent registered and typed top left; Exped: LE RAY JULIEN / Societe SOGOMA / Route de Leo / Kinshasa. This former President of the African Metals Corp assisted the Allied in WW2 by having the Belgian Congo to provide raw materials to the USA. **£30**

287 1936-38 Three Belgian Congo illustrated flight covers incl 1936 Brussels to Stanleyville then Elisabethville, 1938 Two covers with different combinations from Brussels to Leopoldville and return flight to Brussels, various cachets and arrival, departure backstamps. Attractive. (3). **£30**

288 1941 Surcharges inverted variety: 5c on 1f50 & 2f50 on 2f40 both unmounted mint, second value is expertised on reverse. SG 242a, 244a. **£28**

289 1942-44 Miniature sheets set of eight for pictorial values 30c, 50c, 60c, 75c, 1f25c, 1f75, 2f50, neatly mounted mint each additional perforated on left side. Very fine (7, Scott retail \$700). **£200**

290 Ruanda-Urundi: 1930 Congo Natives Protection Fund nine unmounted mint, mainly fine, SG 73/81. **£22**

291 Ruanda-Urundi: 1942-44 Miniature sheets for pictorial values 25c, 75c, 1f & 5f, neatly mounted mint each additional perforated on left side. Very fine (4, Scott retail \$400). **£110**

292 Ruanda-Urundi: 1953 Flowers complete set of 19 to 20f unmounted mint, fine, SG 175/193. **£22**

293 Two covers incl 1942 Elisabethville to Chicago bearing 1f25 brown pair and 1fr red pictorial definitives tied 1942 CDS with trade cachet alongside then DEFICIENCY IN ADDRESS NY P.O h/s applied and part PASSED CENSOR ELISABETHVILLE single line h/s in black, second censor cover LEOPOLDVILLE EAST to Indiana USA with CENSURE CONGO h/s in black and US censor 6649 tape affixed. Creases but nice duo. (2). **£30**

BELGIUM

294 1820 (4 Oct) Entire Letter Kortrijk (Belgium) to Spain bearing nice strikes P.P in black, KOTRYK single line in black, L.P.B.I.R in black, then nice PAYS-BAS / PAR / LILLE boxed three line handstamp in black and 13st manuscript chargemark, and sent via France, Northern Spain (Irun) onto Segovia Madrid, chargemark manuscript 9 reales ((.R h/s in black) on arrival, neatly written up in Dutch on album page. Fine. **£30**

295 1849-50 Thick Paper unwatermarked 10c brown in a fine used block of four with margins all round close to touching at top left, neat 135 18 barred numeral postmark of Montzen. Scarce as a multiple. SG 3. **£550**

296 1849-65 Montzen Post Office cancels '135' numeral collection in an album neatly arranged and written up including 1864-73 254 dotted numeral cancels on 40c red, 20c on 1865 E.L., 1867-8 two covers with dotted diamond, 2 further covers, then range of singles 1873-79, P/S cards with Montzen arrival or departure cancels (11). Nice lot. **£75**

297 1849-65 Montzen Post Office cancels '135' numeral on 1861 1c green imperf (3m), 10c brown (4m), 20c blue (3m), 1863-65 perf issues 10c (2 + vertical pair) 20c & 40c. All good cancels. (9). **£48**

298 1874-1974 Montzen Post Office cancels postal history collection in an album neatly arranged includes useful sections noted postcards with various views incoming and outgoing Montzen cds cancels, Moresnet stamps on PPC used, German Occupied WWI uprated P/S card surch Belgien 5c from occupied Montzen, plus four other covers with military post h/s, Bleyburg single line cancels, Italy Torino Expo labels on two 10c P/S cards to Calamine, 1891 P/S card to Moresnet, 1892 P/S card Verviers to Hamburg with MONTZEN / (B) two line h/s (rare), etc, intr lot (40 items). **£ 180**

299 1886 Neutral Moresnet region printed cover from DR W Molly pioneer of the 1886 local stamps (only lasted 2 weeks before being withdrawn) and the inspiration for making the first all Esperanto speaking nation. Bears Germany 10pf vertical pair tied PREUSSISCH MORESNET cds cancels to Stockholm. Posted four days before the end of the postal experiment, unusual and fine. **£ 60**

300 1889 Neutral Moresnet region printed cover from DR W Molly pioneer of the 1886 local stamps (only lasted 2 weeks before being withdrawn) and the inspiration for making the first all Esperanto speaking nation. Bears Germany 10pf & 20pf tied PREUSSISCH MORESNET cds cancels, regd to Cassel. Fine. **£ 60**

301 1903 Indo China Postcard of Hanoi bearing 10c tied on obverse addr to Neutral Moresnet Belgium with Montzen arrival cds, all post for the town came to and from Montzen Post Office. Scarce from Indo China. **£ 35**

302 1912 2F violet in a superb looking block of 10 complete with Sunday labels, hinged on two stamps and a diagonal crease affecting four of the stamps. Scarce in such large blocks, SG142 Cat £310 **£ 30**

303 1926 Postage Due: Advertising cover for Bijou-Concert Musica/Pianos/Instruments Alger sent from Algeria to Brussels with 40c red brown Postage Due affixed on arrival. **£ 20**

304 1930 (Jan) Registered cover to Paris bearing Anti-TB Fund set of 6 used Lierre cds cancel, fine. SG 552/7. **£ 20**

305 1935-39 Two flight covers incl 1935 from Elisabethville Congo flight to Brussels for SABENA 23.11.1935 flight printed airmail cover with cachets, 1939 regd Liege Exhibition Brussels to Honolulu flight sheet folded into three sections for different parts of the flight, nice range of cancels, both fine. **£ 25**

306 1948 IMABA Exhibition reply cards to Switzerland and return to Belgium three different cards with airmail overprint set, perfin IMABA set (10,000 issued), each set tied with 21.8.1948 special exhibition cancels. Few dog ears otherwise very fine trio. **£ 48**

307 1952 25th Anniv. of Cardinalate of Primate of Belgium miniature sheet hinged mint with hinges on all four corners with light gum tones, otherwise fine SG MS 1392 Cat £600. Fine appearance. **£ 125**

308 1952 Cultural Fund Writers 4F & 8F both with se-tenant labels showing a laurel wreath bearing a premium of 9F, both fine unmounted mint. These were put on sale by subscription only and are scarce in this format. Yvert 898/899 Cat 300 Euros **£ 65**

309 1953 Balloon Post Belgica 13 September overprints set of 5 on 1964 Belgica issue in marginal U/M singles, Int. Competition on the Heysel for the Sports Fund organised by the post office. (5). **£ 20**

310 1957-1983 Extensive collection of defin and commem sets mainly unmounted mint on leaves in two well filled Springback albums, includes definitive long sets King Baudouin, Miniature sheets incl 1960 Refugee Year (Cat £120), huge amount of commem sets, some slightly toned otherwise mainly fine, many 100s, useful cat value. **£ 240**

311 1961-1981 Attractive mainly complete mint collection neatly arranged in a large printed Yvert album in green with sets, miniature sheets, etc, many 100s, attractive collection for expansion. Approx 700+. **£ 160**

312 1983-1996 Mint, unmounted mint on stock pages with dozens of sets from 1980s onwards to 1996, noted 1993 to 200f (Cat £46), 1990 Flowers M/S (Cat £48), 1990s Birds series, and many nice thematics. STC £790+, Approx 480 + 12 M/S. **£ 190**

313 A selection of approx. fifty postcards includes 1913 Exposition cancel on card very good amount of cancels and postmark interest. Note a number are postal stationery. **£ 15**

314 Calamine Neu Moresnet posthorn negative postmark full strike on Belgium 50c blue postal stationery card, undated add to Hornbieres, scarce postmark of this tiny condominium. **£ 40**

315 Circa 1820s (Undated) Part Entire Kortrijk (Belgium) to Suza Piemont (Italy) bearing nice strikes P.P KOTRYK two line in black, L.P.B. 1.R in black, then nice PAYS-BAS / PAR / LILLE boxed three line handstamp in black and 11st manuscript chargemark, and sent via Netherlands & France, chargemark manuscript 8 soldi on arrival, neatly written up in Dutch on album page. Fine. **£ 30**

316 Collection in a well filled springback album with some better mint and used noted 1946-1947 War Victims Relief Fund sets mint (Cat £119), plus dozens of defin and commems, sets and ranges to 1990. Approx. 1900. **£ 80**

317 German Occupation: 1916 7 Aug) Three lavishly illustrated surcharged private postal stationery cards dated 1914 showing Teutonic knight in a suit of armour with sword printed in red, green or brown each cancelled Brussel Austellung Fursorge cds with address panels rubbed out each with 708 in circle h/s in black, plus additional 10 Cent surch on 10pf red unused P/S card. Nice group. (4). **£ 40**

318 Moresnet 1910 International Reply Coupon 25pf cancelled PREUSSISCH MORESNET cds, very fine and scarce example from the neutral condominium. **£ 25**

319 Postage Due: 1870 20c blue single hinged mint and 10c block of 10 unmounted mint SG D63/4. The block of 10 has gum toning and gum crazing on six stamps but is still an impressive looking block. Will write up well (11) **£ 35**

320 Postage Due: 1929 cover from UK to Belgium underpaid and so 1F and 40c postage dues added and tied by Brussels cds (SG D328 & D334) with Hexagonal boxed T 20 H/S. Nice cover for display. **£ 20**

BERMUDA

321 1865 1d rose-red and pale red and 2d dull blue Wmk CC unused no gum. Nice little group SG 1/3 Cat £715 as mint (3). **£ 50**

322 1875 1d on 1/- green fine mint with good part og. Dealers expertising mark on reverse. Very nice example SG 17 Cat £500. **£ 120**

323 1875 1d on 1/- green fine used with light duplex cancel, couple pulled perfs at top left but still a good looker SG17 Cat £250. **£ 50**

324 1902 - 1925 Comprehensive mint assembly comprising 1902 - 10 'Dry Dock' both sets (cat £195, 2½d with tiny tone spot) and 1910 - 25 set complete with the extra shades (cat £195). Very nice range. (27) **£ 110**

325 1910-1922 Ship & Keyplates useful fine used assembly on album pages begins with 1910-25 Ships to 1s includes shades for ½d (2), 1d (4), 6d (2), 1s (2), then 1918-22 Keyplates 2s, 2/6, 4s & 5s all on brown paper cancelled (by favour?) by the same HAMILTON 3 AUG double ring CDS cancels. Very attractive additions, SG 44/51, 51b, 52, 52b, 53. **£ 200**

326 1918-20 Keyplates 2/- purple and blue with 'break in scroll variety with couple of nibbled perfs and 5/- deep green and deep red both fine mint, and fresh looking SG 51bbb & 53 Cat £350. **£ 120**

327 1922-1934 Ship & Keyplates useful fine used assembly on album pages begins with 1922 Ships to 1s includes shades for 1d (5), 2½d (2), 1s (4), then 1924-32 Keyplates 2s (2, cat £165), 2/6 (3, cat £350), 10s (2 diff, one on paper Cat £525), 1935 SJ set etc. Very attractive additions, SG range 77/92. **£ 400**

328 1932 Keyplate 12/6 grey and orange very fine used on paper with incomplete CDS cancel, fine. SG 93 Cat £375. **£ 160**

329 1936 (May) Registered OHMS long printed cover from Hamilton to Canada bearing 1936 pictorial definitives 1d, 1½d, 2d, 2½d & 3d tied HAMILTON BERMUDA CDS cancel, few minor wrinkles, nice range of backstamps. **£ 20**

330 1938 2d light blue and sepia left side marginal unmounted mint, very fine and fresh SG 112 Cat £50. **£ 20**

331 1938 -53 Keyplates 5/- green and red on yellow & 10/- bluish green and deep red on green very fine hinged mint SG 118 & 119a Cat £375. **£ 125**

332 1938 GVI low vals in imprint (Bradbury Wilkinson) bottom marginal pairs, hinged on the margin only. Fine lot SG 110/14 Cat £250 (5 pairs). **£ 90**

333 1938 GVI Values to 1/- hinged mint with most of the shades in evidence SG 110/115a Cat £195 (16). **£ 50**

334 1938 Keyplate £1 purple and black on red Perf 14 very fine hinged mint. Lovely stamp SG 121 Cat £275. **£ 100**

335 1938 Keyplates 2/- to 10/- Perf 14 hinged mint (2/6d is u/m) chiefly with brownish gum. Fine little group SG 116/19 Cat £780. **£ 220**

336 1938-40 Keyplates group with 2/- deep reddish purple and ultramarine on grey blue (SG 116a, 5/- pale green and red on yellow (SG 118a) and 10/- bluish green and deep red on green (SG 119a) all very fine hinged mint Cat £950. **£ 320**

337 1938-53 Keyplate Perf 13 10/- green and dull red on green & 12/6d grey and pale orange both very fine hinged mint SG 119f & 120e Cat £150. **£ 60**

338 1938-53 Keyplates, attractive mint and some unmounted mint arranged by printings including 2s (7), 2/6 (6), 10s (7) including SG 116b, 117, 117a, 119, 119a, 119. Good cat value. **£ 750**

339 1938-53 Keyplates useful fine used assembly on two album pages identified by each different printings, perforation types comb or line, shades includes Line Perf for 2s, 2/6, 5s and 10s (Cat £360), Perf 13. 2s (2), 2/6 (3), 5s (4), 10s (2), 12/6, £1 (2) Cat £830. P.14 Comb £1 (2 diff Cat £135), then P.14 2s (4 diff), 2/6 (3), 5s (2), 10s (5), 12/6 (4) Cat £1150+ etc. Very attractive lot, SG range 116/121. **£ 1000**

340 1943 P.14 Ordinary paper 2/6 black and red on pale blue with Hamilton CDS's, fine, SG 117b **£ 16**

341 1953-1979 Unmounted mint collection of sets and miniature sheets on stockpages with useful including 1953 16 vals to £1 (Cat £100), 1970 surch set, 1970 Flowers set (Cat £48), 1978 Wildlife set etc, clean lot. Approx 220. **£ 65**

342 Three covers incl 1928 Tercent. 1d tied MANGROVE BAY CDS to Ireland, 1941 3d black and deep blue on typed FDC to London tied HAMILTON 16 JULY 1941 CDS, 1942 airmail censored (BC1 label) cover to UK (redirected) bearing 2s keyplate (SG 116b P.14½ line perf Cat £380 on cover, scarce genuine commercial use) and 1/6 brown tied slogan cancel. Faults otherwise fine. (3). **£ 135**

BHUTAN

343 1967 (30 Oct) Space eight values on unaddressed First Day Cover tied PHUNTSHOLING cds cancels, attr 3D designs. **£ 25**

BOLIVIA

344 1867-68 Condor Imperfs useful unused range 5c green x 3 different shades, 5c deep green fine used, 50c orange and 50c yellow all good margins. Scott 1/2, 5. **£ 45**

BOSNIA & HERZ.

345 1900 40k orange yellow Perf 12½ hinged mint. Very fresh KEY stamp SG 160 Cat £375. **£ 100**

BRAZIL

346 1844 90r black fine used with good margins all round complete with BPA 1953 Certificate states repaired, Scott 10. **£ 60**

BRITISH GUIANA

347 1856 (7 April) Entire Letter Berbice to London cancelled with neat double arc dated cancel on reverse of BERBICE (2nd type sans-serif letters) and London arrival in red, manuscript '6' on obverse charge mark for the British Uniform Rate. Contents refer to an insurance policy, couple filing folds and small opening tear otherwise fine. **£ 250**

348 1931 (21 July) First Day Cover 2c violet postal stationery envelope registered and uprated with 1931 Centenary 1c, 2c, 4c tied by New Amsterdam CDS cancels, large regd label (torn) No.18540 and violet boxed First issue day cover centenary postage stamps cost per set of five \$1.13. Some light gum stains or tones, nice early FDC. SG 283/5. **£ 36**

349 1931 (21 July) First Day Cover 2c violet postal stationery envelope registered and uprated with 1931 Centenary 1c, 2c, 6c tied by New Amsterdam CDS cancels, large regd label (torn) No.18537 and violet boxed First issue day cover centenary postage stamps cost per set of five \$1.13. Some light gum stains or tones, nice early FDC. SG 283/4, 286. **£ 36**

350 1931 (21 July) First Day Cover 2c violet postal stationery envelope registered and uprated with 1931 Centenary 1c, 2c, 4c tied by New Amsterdam CDS cancels, large regd label (on reverse) No.18539 and violet boxed First issue day cover centenary postage stamps cost per set of five \$1.13. Some light gum stains or tones, nice early FDC. SG 283/5. **£ 34**

351 1931 (21 July) First Day Cover envelope registered bearing 1931 Centenary 1c, 2c, 4c tied by New Amsterdam CDS cancels, large regd label (torn) No.18528 and violet boxed First issue day cover centenary postage stamps cost per set of five \$1.13. Some gum stains, tears or tones, nice early FDC. SG 283/5. **£ 24**

352 1931 (21 July) First Day Cover envelope registered bearing 1931 Centenary 1c, 2c, 4c tied by New Amsterdam CDS cancels, large regd label (torn) No.18507 and violet boxed First issue day cover centenary postage stamps cost per set of five \$1.13. Some gum stains, tears or tones, nice early FDC. SG 283/5. **£ 28**

353 1931 (21 July) First Day Cover envelope registered bearing 1931 Centenary 1c, 2c, 4c tied by New Amsterdam CDS cancels, large regd label (torn) No.18515 and violet boxed First issue day cover centenary postage stamps cost per set of five \$1.13. Some gum stains, tears or tones, nice early FDC. SG 283/5. **£ 28**

354 1935 Silver Jubilee 3d brown and deep blue mounted mint showing diagonal line by turret variety, SG 54f Cat £160. **£ 40**

355 1954 GVI 6c blue on buff Registered postal stationery envelope to UK uprated with 3c & 24x pictorial definitives tied BUSH LOT registered ovals and MAILS N.A. / BRITISH GUIANA cds on reverse. **£ 45**

BRITISH HONDURAS

356 1891 Printed Belize envelope bearing 2c on 1d pair surcharge one bisected diagonally tied O duplex and W G Aikman address top left. **£ 36**

357 1935 (27 Dec) Regd cvr to Canada bearing set of four Silver Jubilee tied REGISTERED cds cancel, odd tone. **£ 25**

358 1935 (5 Nov) Registered cover to Canada bearing 1935 Silver Jubilee 3c, 4c x 4 and 5c tied REGISTERED cds cancels, pretty. **£ 35**

BRITISH IND. OCEAN TERR.

359 1968 set fine used (unchecked for varieties), 1968-70 Marine mainly used, Cat £80. **£ 22**

BRITISH LEVANT

360 1893 Roughly handstamped 40pa on ½d vermilion tied to small piece by MR 1 / 93 CDS, showing the top of S broken variety (see footnote after SG 7), with BRITISH POST OFFICE / CONSTANTINOPLE CDS, expertised four times on reverse, nice example, SG 7 Cat £100. **£ 50**

361 1901 Cover bearing 40 paras purple on blue from Constantinople to London addressed to Vice Admiral Rawson. Usual British Post Office Constantinople cds's and London duplex receiving mark. Good little cover. **£ 24**

362 Postal Stationery: GV 4½ PIASTRES overprint on both a Postal card and a larger Reply card together with the attached Answer card both in unused condition with slight paper ageing. A nice looking pair of cards that will display well (2) **£ 20**

363 Small mint group of old auction lots including 1912 EDVII 12pi on 2/6 mint (both shades SG 33/33a Cat £130) plus one fine used (Cat £45), 1912 24pi on 5s carmine mint (Cat £80), Turkish Currency: Seahorses 45pi on 2.6 mint (2 shades, SG 48a joined figures & 48b cat £90), 90pi on 5s mint, 180pi on 10s mint (Cat £48), useful group. (13). **£ 100**

BRITISH OCC. ITAL. COL.

364 1945 (13 Apr) M.E.F. Soldiers airletter F.P.O. 552 censor No.1215 addr to London. Proud 250pts. Very scarce. **£ 20**

BRITISH VIRGIN IS.

365 1937-51 GVI range on album leaf with 1938 Chalky paper set to 5/-, 1949 UPU, etc.,...all hinged mint. good little lot (21) **£ 45**

BRUNEI

366 1907 1947 Chiefly mint range on leaves including 1907-10 set to \$1 (5c & 25c are fine used cat £143) and 1947 set of 14 to \$10; all very fine and fresh looking. SG23/33 & 79/92 (29) **£ 120**

367 1907-10 Mint assembly of five values mounted mint including 30c, 50c & \$1 all nice appearance, SG 29/33 Cat £170 **£ 55**

368 1947-51 Mint and used assembly arranged by printings on leaves STC £170 with around 20 stamps noted 1947-51 set to \$10 mint, 1949 UPU used, (21), STC £170. **£ 55**

BULGARIA

369 1927/28 Airmail: 10 leva with 'AIRPLANE' overprint in green very fine hinged mint (SG 284, cat £85) plus another example tied to a stunning multi franking registered Airmail cover to Paris with other stamps including two blocks of 4. Would write up well for display. **£ 60**

370 Eastern Rumelia: 1885 P.13½ 20pa black and rose PAIR with Type a handstamp in black mint part original gum (few perf faults) showing handstamped applied between the two stamps of the PAIR, extremely rare, mainly fine appearance, Scott 35a \$270+ **£ 150**

371 Postal Stationery: 1912 25th Anniv of reign of King Ferdinand I. A very attractive holding of Postal Cards in two types with 5/10 stotinki value for both. One design shows King Ferdinand and the other Prince Boris in his military regalia. Chiefly mint but one card has a first day (20. 1. 12) cancellation. Heavy duplication of the Prince Boris issues but should prove to be useful to the E-Bay dealer. (34) **£ 70**

372 Postal Stationery: Late 19th to Early 20th Century collection of chiefly mint Postal cards. Comprised of 14 different types with some very attractive designs; some slight duplication but rarely offered in quantity (24 items) **£ 50**

BURKINA FASO

373 1970/80's Epreuve de Luxe with a range of issues with vals to 500F with good thematic interest (35) **£ 20**

BURMA

374 Postal stationary: Military envelope 1a brown with boxed BRITISH MLY ADMN/ BURMA POSTAGE/ TWO 2 ANNAS in black and signed across by the Postmaster/Censor. Some damage to the backflap but still would display well.

£ 20

375 Unused Airletters, group of four examples incl 1954 15p green with AIR LETTER / AEROGRAMME two line h/s in violet, 15p green with red SPECIMEN overprint, 50p red Globe and flying bird two examples with SPECIMEN overprints in black or red (2 different types). Very fine.

£ 45

CAMBODIA

376 1951-1973 Attractive mainly mint collection of sets on leaves, plus few used, noted 1951 long set, 1952 Students Fund set used, 1953 Air set mint, 1954 to 30p, 1957 Air set m, 1960 Five Year Plan M/S set 2, 1961 Monument set 2 M/S, 1964 Air set m, 1967 Ballet set m, 1969 Butterflies, 1970 Fish, Khmer Rep. incl M/S, attractive lot . STC £865, useful assembly. (c390 + 19 M/S)

£ 300

377 Vietnam War: 1970 (22 Oct) Printed Airmail Bank envelope from Phnom Penh to France bearing pair of commens tied local cds with three line CENSURE / CAMBODGE AGRESS PAR IMPERIALISTES / VIETCONG ET NORD-VIETNAMIENS h/s in red. Attractive and fine.

£ 40

CAMEROON

378 1933 (15th Sept) Small piece bearing Nigeria 1½d & 6d tied two fine strikes of TIKO CAMEROONS / UNDER BRITISH MANDATE postmarks.

£ 15

379 1941 AMBULANCE / LA QUINTINIE surcharge set of 2 on plain unaddressed cover tied by DOULA cds cancel, affixed to Elder Dempster Lines Ld envelope, two tones and slight bends at base otherwise scarce, rated £170 on cover.

£ 34

CANADA

380 1868-90 Selection of 'Large Heads' all used and unidentified for shades, papers, perfs, wmk, etc comprising ½c black (2), 2c green (2), 3c red (2, one with crease), 6c brown (2), 12½c blue & 15c (5, in a variety of shades) plus a 3c on damaged cover (stamp fine cds used). All sound collectable examples (few slight tones) ready for specialist study. Cat £648 as cheapest (15)

£ 130

381 1889 5c brownish-grey centred top right mint small part original gum with various hinge remains, nice colour, SG 106 Cat £110.

£ 20

382 1895 Cover Annan Ontario to New York bearing 8c grey tied incomplete barred oval, various manuscript markings, huge array of backstamps incl S dated circle in violet, NY Registered boxed d/s, Owen Sound Ont transit. Torn flap and minor faults otherwise nice commercial use, SG 117. Rated £84 on cover.

£ 28

383 1897 ½c black in unmounted mint block of 4, nice multiple, SG 142.

£ 35

384 1897 Jubilee \$2 deep violet sound used with incomplete killer cancel, well centred, slight imperfection in the centre, mostly good perfs, SG 137 Cat £425.

£ 90

385 1908 Quebec Tercentenary complete set of 8 unmounted mint, mainly fine and fresh, SG 188/195.

£ 275

386 1913 1c bluish green in booklet pane of 6 mint / U/M, imperf on three sides. SG 197b.

£ 20

387 1926 Patricia Airways 5c black and red on blue Air Post semi-official with black overprint hinged mint with hinge remain with fine colours and gum, fine perf, scarce stamp, only 200 printed, Unitrade C\$1500.

£ 280

388 1926 Patricia Airways 5c green and red on buff Air Post semi-official with green overprint hinged mint with hinge remain with fine colours and gum, fine rouletted, scarce stamp, Unitrade C\$275.

£ 100

389 1929 Printed Via Air Mail Beaver and Union Jack env bearing GV 2c green tied LAC LA RONGE duplex and CDS typed addr to Sask bearing CHERRY RED AIRLINE 10c black and red VIA AIR ONE OZ, label affixed on obverse cancelled violet incomplete h/s but not tied just toned around the perfs. Ile A La Crosse arrival backstamp on 25th Dec. Interesting early airmail cover.

£ 36

390 1930-39 Useful group of seventeen First Flight covers, all different with the appropriate cachets with fifteen signed by the pilot. Would make an attractive display (17)

£ 85

391 1935 Dept of Natural Resources printed env Regina Sask Terminal to Victoria BC bearing Special Deliver Express 20c red tied alongwith GV 3c defin by wavy line cancel and Special Delivery h/s, roughly opened, rated £78 on cover, SG S7.

£ 20

392 1938 50c green Vancouver Harbour mounted mint, fine, SG 366.

£ 16

393 1940 Onward Air Transmission - OAT airmail cover Montreal to France bearing 30c combn, censored and large red oval O.A.T. h/s alongside, faults but clear cancel.

£ 25

394 1945 ""Liberated / Prisoner of War Mail / Postage Free"" Unused Letter Sheet, issued for liberated Japanese prisoners of war who were captured when Hong Kong was captured. Scarce and very fine.

£ 85

395 1948 Cover from Jamaica with Silver Wedding low value tied by first day cancel with various 'Return to Sender' cachets plus 'Name Repeated in Directory', 'Undelivered Mail' and bilingual 'Dead Letter Office No 9 boxed cachets in violet. Interesting.

£ 20

396 1951 Coil booklet strips of three for set of four values Imperf x 12, each mounted / U/M. SG 422b ba/423c ca.

£ 35

397 1993-2003 Year Books. A complete run of 11 books containing all the issues of that year in superb unmounted mint condition (11).

£ 200

398 Collection in binder very mixed mint and mainly used with some better pickings noted incl 1897 Jubilee to 50c used, 6c mint (Cat £140), 1912 50c grey-black mint (Cat £140), 1908 Quebec to 20c m & u, 1903 7c & 10c mint, officials to \$1 m & u etc, very mixed but good cat value.

£ 125

399 Forces Mail a intr bundle of Army P.O. cancels from mainly 1950s-60s, few earlier noted 1960s airletters 6 Movements Unit RCAF CAPO 5053 Paris, CAPO numbers, CFPO numbers, Base APO, 1941 Canadian Forces in Newfoundland, North Bay, Petawawa, Victoria, Falconbridge, Centralia, Borden, Bagotville, plus many more. Approx 40.

£ 50

400 Forces Mail a intr bundle of Army P.O. cancels from WWII to 1960s, stampless mail from CAAF incl FPO HC1, APO SC3, CFPO 102, FPO 907 SHAPE Military Rep., RCAF Marville OHMS letters, Air Material Base, CAPO numbers 5046, 5051, a few pretty Cigarette advertising for Buckingham, , plus many more. Approx 35. **£ 50**

401 Mint assembly on Hagner page for QV-GV issues noted 1897-98 low values to 5c incl shades, ½c black block of 6 (two with margin adhered on reverse), 1897 Jubilee low values to 8c & 15c, 1898 Imperial Penny (3), GV to 20c, 1908 Quebec 10c violet U/M (Cat £100 for mint), good cat value. (c80). **£ 100**

402 Mint & used QV to 1935 on old time printed leaves unpicked as dissected from a huge well filled Imperial album approx 260 different incl QV heads to 10c, EDVII to 20c used, GV pictorials to \$1 used. Ideal fill those gaps. **£ 180**

403 Newfoundland: 1860 3d green nice large three margin example mint large part original gum with hinge marks, incredibly fresh for these, SG 11 Cat £120. **£ 48**

404 Newfoundland: 1862 2d rose lake attractive four margin example large part original gum with hinge remains, very fresh, SG 17 Cat £300. **£ 60**

405 Old time springback binder with a small but useful collection incl back of the book Special Delivery 1898 to 1946 both mint and used (Cat c£490), GVI defines and commems m & u incl coils, precancels etc. **£ 48**

406 Postal Stationery: 1926 6c on 2c blue mint postal card in very fine condition. Attractive. **£ 40**

CANADA - PROVINCES

407 New Brunswick: 1851 3d dull red attractive fine used 4 good to massive margins (showing left hand stamp) cancelled neat barred oval, lightly struck, heavy thinning but does not detract, SG 2 Cat £400. **£ 80**

408 Newfoundland: 15c Combination Registered; 1892 Cover to France, franked by 3c brown and 12c pale red brown tied by circular grid cancels from St. John's (FEB.15.1892) to double weight registered (10c rate + 5c registration) cover to France (March 3 Paris Distribution receiver cds on back) through London. Open on three sides for display, still fine-very fine. **£ 150**

409 Newfoundland: 1860 3d green triangle with two good margins neatly cut unused, neatly cut. SG 11. **£ 30**

410 Newfoundland: 1865-70 10c black Prince Consort both papers used and off centre, includes 10c black on yellowish thin paper showing imprint at right of stamp American Bank Note Co. New-York (perf clear of imprint), white paper is centre NW and slight paper faults but mainly sound, SG 27 & 32 Cat £158. **£ 26**

411 Newfoundland: 1880-2 P.12 5c pale dull blue heavy mounted mint, fresh appearance, SG 48. **£ 35**

412 Newfoundland: 1898-1915 Group of three Registered covers with better frankings and combinations noted 1898 15c triple weight to USA 3c orange strip of 5 with SUSPECTED LIABLE TO POSTAGE DUE, 1915 two covers to USA 1897 4c green pair, & 1915 HMS 8c orange Fishing, nice trio. (3). **£ 110**

413 Newfoundland: 1899 (31 Oct) Registered cover (folded vertically) St John's to Germany with attractive combination 1865 24c blue QV two singles (SG 30 cat £800 on cover) 1870 6c rose (SG 39, cat £256 on cvr), ST JOHN'S CDS cancels, R

oval, London registered hooded cancel in violet, and London oval transits. Impressive cover, SG cover multiplier = £1056 cat value. **£ 275**

414 Newfoundland: 1900 (23 Feb) Registered cover St John's to Germany with attractive combination 1870 6c rose PAIR side marginal imprint (SG 39), 1887 ½c rose (SG 49), 2c orange-vermilion Cod (SG 51) tied barred cancels, R oval, London registered hooded cancel (two different one violet, one black) and Liverpool transits. Impressive cover, SG cover multiplier = £1137 cat value. **£ 350**

415 Newfoundland: 1921 35c red Airmail overprint type I hinged mint with bottom right blind pin perf, nice example, SG 148. **£ 60**

416 Newfoundland: 1959 Attractive Registered cover from St John's to Switzerland bearing \$1 deep blue top value tied with REGISTERED 21 X 1959 ST. JOHN'S Nfl'd cds in Magenta. SG197. Cat £300 on cover. **£ 90**

417 Nova Scotia: 1857 6d Yellow Green on Cut Down Folded Cover to Arichat, with a nice 4 margin stamp, tied to cover by an oval grid cancel, with Arichat and Plaister Cove backstops. The folded cover is cut-down and has a vertical file fold at left, plus some minor staining otherwise attractive franking. SG 5 Cat on cover £2700. **£ 350**

CAPE OF GOOD HOPE

418 184-90 Small mint group comprising: 1884-90 6d in three different shades and 1893 1d ONE PENNY on deep bistre showing NO STOP AFTER PENNY variety, all fine and fresh Cat £203 **£ 40**

419 1894 (20 Apr) Large printed envelope to Messrs Malcomess & Co, King William's Town bearing 1d carmine x 2 & 3d magenta x 2 tied EAST LONDON hooded cancels, arrival backstamp. Vertical fold and wrinkles from postal handling. SG 59a & 60. **£ 30**

420 1910-14 Two PPC's both with a large combination of chiefly different EVII defines (15 in total) from the various Provinces of South Africa, all tied with cds cancels. Obviously sent for Philatelic reasons but attractive multiple frankings that would display well (2) **£ 40**

421 Boer War: 1901/2 Three covers comprising: 1901 'No Stamps Available' OAS cover with ARMY POST OFFICE/00T21/WAKKERSTROOM octagonal cancel with red PAID H/S, 1902 2d postal stationery env. uprated with 1d lilac tied with ARMY POST OFFICE cds's and triangular PASSED PRESS CENSOR' and 1902 1d Standing Hope tied with GRAAFF REINET CDS and PASSED PRESS CENSOR very fine oval H/S in Magenta. Useful group (3) **£ 75**

422 Postal Stationery: Queen Victoria collection on leaves mint and used. Useful used items including 1893 Registered envelope CLAREMONT to Switzerland uprated with 2d green Sitting Hope and 1892-6 envelopes to 2d (3), mint includes 1884 4d blue large registered envelopes (3, two diff sizes). An extremely useful lot in VERY FINE condition (25) **£ 125**

CAYMAN IS.

423 1907 5s salmon and green hinged mint with SPECIMEN overprint, fine, SG 16s. **£ 40**

424 1946 Victory Registered cover sent locally from Cayman Brac bearing 1½d x 7 & 3d orange x 7, with block of 6 (top left stamp) showing stop after 1946 variety, nice on cover. SG 127, 128/a. **£ 28**

425 1946 Victory Registered cover sent locally from Cayman Brac bearing 1½d x 7 & 3d orange x 7, with block of 6 (2nd stamp 1st column) showing stop after 1946 variety, nice on cover. SG 127, 128/a. **£ 28**

CEYLON

426 1857-59 Wmk Star white paper 6d plum attractive 2-3 margin example with neat barred cancel, touching in on left and SW corner, nice clean example, SG 6. **£ 45**

427 1885 P.12½ x 14 One Rupee Twelve Cents on 2r50 dull rose surcharge mounted mint with horizontal bend otherwise fine, SG 176 Cat £110. **£ 42**

428 1912-25 Duplicated accumulation of GV definitives on album pages all used with many CDS cancellations with town and village cancellations. Includes 5c bright magenta in blocks of 4 with NALANDA and RAMBODA CDS's then 10c (80), 15c (57), 25c (54); 1921 5c in blocks of 4, 1923 15c (14), 20c Die 1 (43, cat £20 each), 6c in blocks of 4, 9c, 50c Die II (22), etc... Good specialist lot STC £1350 **£ 75**

429 1913 (22 Dec) French Seaposts: PPC of Colombo addr to France bearing France 20c Sower tied MARSEILLE A YOKOHAMA No.7 octagonal cancels. Fine. **£ 20**

430 1919 6c pale scarlet in a very fine looking unmounted mint bottom and side gutter block of 4 with WATERMARK INVERTED variety. Gum toning and some paper adherence on reverse. SG 305w Cat £128 **£ 20**

431 1919 6c pale scarlet in a very fresh looking unmounted mint top right 1 plate marginal block of 30 plus bottom left plate 2 marginal block of 12 all with WATERMARK INVERTED variety with very slight gum tone. Both show plate numbers in margin. Scarce in such large multiples SG 305w Cat £1344 **£ 300**

432 1919 6c pale scarlet in an unmounted mint right plate 1 marginal block of 48 showing WATERMARK INVERTED variety. Few marginal splits and slightly toned gum but very fresh looking and a scarce 'showpiece' multiple SG305w Cat £1536 **£ 250**

433 1937-54 George VI Parallel mint and used collections chiefly identified for perf/shades. Includes scarcer types including 2c black and carmine perf 13.5 x 13 mint, 3c black and deep blue-green perf 13 x 13.5 mint toned gum (cat £275), 1951-54 11 vals to 5R mint and 10R Revenue stamp used. STC £1190. **£ 200**

434 1938 P.13½ x 13 2c black and carmine mounted mint with hinge remains and slight disturbed gum otherwise fine, SG 386a Cat £120. **£ 24**

435 1941 P.14 Line 3c black and deep blue-green mounted mint with hinge remain, fine, SG 387c Cat £150. **£ 45**

436 1942 P.14 Line 50c black and mauve mounted mint with hinge remains and slight toning otherwise fine, SG 394c Cat £130. **£ 34**

437 Collection QV-QEII postal history and stamps, mint and used neatly arranged on leaves in display sleeves includes QV to 10d & 1s perf, QV surcharges mint and used, 1881 8c brown P/S env to London with 47 numeral cancel PUNDUL OYA PAID, 1896 3c on 5c blue used P/S card, 1893 5c P/S env uprated 10c to London, PPC with Paquebot, 1895 5c lettercard GALLE coach with FREE h/s in black, 1909 cover to Jersey with 6c red, P/S Wrappers incl Slave Island (2), 1893 3c to Colombo COURTS PAID, 1894 Galle to Bombay, 1900 5c on 6c to Germany, EDVII P/S envs incl VEYANCODA, GV regd TRINCOMALEE, NUWARA ELIYA, KEGELLA, GV definitives

to 5r (mixed), GVI to 5r, then postmarks small collection from QV towns with duplex cancels and printed list of corresponding towns thru to QEII and modern (c270 postmarks), etc. Useful lot. **£ 360**

438 Mint & used QV to 1935 on old time printed leaves unpicked as dissected from a huge well filled Imperial album approx 155 different incl QV imperfs 2d (2), 6d brown, perf 6d (2), QV surcharges, QV 2r25c, 1r50c used, GV to R5, GV pictorials to 1r used, 1935 SJ set mint. Ideal fill those gaps. **£ 200**

439 Revenue: 1938-1984 useful group of high values used including 1938 GVI 10r & 20r, 50r mauve and purple, 1954 QEII 20r orange, 50r brown (pin hole), 100r blue, then few later to 100r brown or dark red. Nice group. (11). Barefoot 8/10, 16/18, 29 & 33. **£ 320**

440 Revenue: 1954 QEII 20r orange, & 100r blue, used, couple of rubs or minor marks, Barefoot 16 & 18. **£ 28**

441 Telegraph: 1881-82 25r bright rose mint part original gum with hinge remains and thin, overprinted SPECIMEN diagonally in black. Superb and fresh colour, hard to find! SG T20s. Cat £1100 mint as unoverprinted single. **£ 140**

CHILE

442 1857 Entire Letter bearing 10c blue vertical pair with bottom stamp bisected diagonally tied concentric circle cancels with nice SANTIAGO CHILE red cds alongside addr to Valpariso. **£ 200**

CHINA

443 1903 (18 Nov) Postcard (View of Uji, Yamashiro) bearing China 1c orange tied TIENTSIN CDS cancel, unwritten on reverse, nice card. **£ 36**

444 1903 (Circa) Postcard (Chinese Actors) bearing ½c brown Junk tied incomplete CDS cancel on obverse, unwritten on reverse, nice card. **£ 36**

445 1903 (Circa) Postcard (Peking Kettler Monument) bearing China 1c orange tied TIENTSIN CDS cancel, unwritten on reverse, nice card. **£ 36**

446 1909-1910 Two covers Worcester to China / Japanese Occupation to DAIREN Manchuria endorsed via Siberia with GB EDVII 2½d blue tied Worcester CDS's for 1909 or 1910 to the same addressee with very fine IJPO datestamp in violet on obverse alongside on both covers. In 1905 Dairen (Port Arthur) was ceded from Russia to Japan, now once again part of China, nice original correspondence. **£ 85**

447 1909-1910 Two covers Worcester to China / Japanese Occupation to DAIREN Manchuria one endorsed via Siberia with GB EDVII 2½d blue tied Worcester CDS's for 1909 or 1910 to the same addressee with very fine IJPO DAIREN datestamp in violet on revers. In 1905 Dairen (Port Arthur) was ceded from Russia to Japan, now once again part of China, nice original correspondence. **£ 85**

448 1911 Incoming postcard from Istanbul The Mosque of St Sophie bearing 10p green tied on obverse by Stamboul cds, addressed to Tientsin sent via SEA POST OFFICE BOMBAY - ADEN cds, and BOMBAY cds with boxed MALDIRIGE denoting miss-sorted to Bombay in error with Shanghai BPO transit and Tien-tsin arrival cds. few marks otherwise fascinating postcard. Late use of the Indian Maldirige recorded in 1893 onwards. **£ 75**

449 1920 Cover Kiukiang to UK nearing Junk defin 1c orange x 10 for 10c rate tied local cds cancels and part FROM STEAMER LETTER BOX (16) bi-lingual two line handstamp in violet, Shanghai backstamp, damaged flap and vertical fold. Fine strike. **£ 150**

450 1927 (26 March) Cover Shanghai to UK bearing GB GV 1d & pair 1½d tied three cancels of Field Post Office 1 of Shanghai, senders address on reverse. Fine. **£ 40**

451 1929 Airmail 15c black and green (Type II) tied to printed cover in red on obverse sent from Hankow to Shanghai tied along with 4c Junk defin, boxed h/s in black on obverse, and unboxed h/s in red on reverse alongside Par Avion bilingual airmail etiquette. Evidence of two photo corners stuck to reverse and usual contemporary faults. Nice cover. **£ 125**

452 1929 (Circa) Postcard (Railways Park Mukden) bearing Junk ½c brown tied Shanghai CDS cancel, unwritten on reverse, nice card. **£ 36**

453 1941 Censored cover Shanghai to Scotland, airmail bearing nice combination on reverse 50c blue SYS blk of 8, plus \$1 & 50c airm, 40c orange defin all neatly tied 27th October cancels. Opened on arrival in UK. **£ 24**

454 1982 The illustrated Sable booklet includes pane and set of six 8f. Cancelled with Beijing. SG 3185c **£ 15**

455 2002 Illustrated typed December 7th cover from Beijing with set of four Gibbons in forests to Germany. SG 4776-4779. **£ 8**

456 Boxer Rebellion: 1900 Plain FELDPOST postcard bearing KAIS DEUTSCHE / MARINE / SCHIFFPOST No.4 / 22/9 / 00 cancel of SMS Irene at Tsingtau and arrival cds. Fine. **£ 80**

457 Boxer Rebellion: 1900 PPC of Hong Kong to Darmstadt bearing KAIS DEUTSCHE / MARINE / SCHIFFPOST No.64 / 11/9 / 00 cancel and arrival cds. Manuscript Feld. Fine. **£ 80**

458 French Post Offices: 1906 10c overprinted postal stationery card, from Shanghai to Lucerne Switzerland cancelled SHANG-HAI / CHINE cds with printed card on reverse from the Zikawei Observatory announcing the work of Robert Schindlers book The Mechanics of the Moon, this is addressed to Robert Schindler himself founder of the Schindler manufacturer of elevators and escalators (Est 1874) including the first electric lift with belt drive (Company is still going worth over \$23b). Very fine. **£ 40**

459 French Post Offices: 1917 Censored cover Peking to France bearing surcharged 2c on 5c, 4c on 10c tied PEKIN CHINE 3 NOV 17 cds cancel, OVERT 8 MILITAIRE oval and censor sealing tape. Light overall toning. **£ 25**

460 German P.O in Tientsin: 1901 Postcard of a street scene in Tientsin to Germany (redirected) bearing 10pf red with diagonal ovpt tied TIENTSIN a DEUTSCHE POST cds, another stamp appears to have been removed, fine. **£ 30**

461 Treaty Ports: Small collection of mint values on two album pages including Kewkiang 1894 ½c & 1c on different papers, 2c red, 6c yellow (2), 5c, 10c, 15c, 20c, 40c, Postage due ovpt 1c black and 2c red, 1896 surch set 3, Foochow a few low vals to 2c m & u, Ichang 1ca mint, Wuhu, Chinkiang 1894 to 4c mint, Postage Dues six values to 10c, 1895 Official Service ovpt for 5c, 6c & 10c. **£ 240**

COOK IS.

462 1933 (Oct) Long printed OHMS registered cover (small creases) to Canada bearing 1933 2½d pair tied RAROTONGA CDS cancels with R 29 etiquette, SG 109. **£ 15**

CUBA

463 1867 Entire letter from Havana to France via New York written in French bearing 8 chargemark in manuscript. New York CDS in black and SERV BRIT CALAIS ET UNIS CDS in red plus various backstamps. Single horizontal filing mark otherwise very fine. **£ 40**

CYPRUS

464 1880 1d red three examples incl plate 217 both m & f.u., plate 216 mint. Nice trio. SG 2. **£ 30**

465 1880-QEII Mint and mainly used assembly on album pages unpicked as received with better content including 1882 to 6pi used, 1892 30pa mint, 1904 to 9pi used, 1912 to 9pi used, 1924 vals to 45pi, 1928 50th Anniv. 9 vals to 45pi used (Cat £160), 1934 set used (Cat £170), 1935 SJ set used, 1938 set 19 to £1 used (Cat £55), 1948 RSW set used (Cat £75), 1960 set (Cat £95), 1962 set used. (Approx 170). **£ 150**

466 1892-94 Mint (some almost unmounted) five values Die II including ½pi, 30pa, 1pi, 4pi and 6pi olive-grey (very fine, cat £250), mainly fine, SG 31/3, 35a, 36, Cat £310. **£ 100**

467 1912-15 Wmk MCCA Seven values hinged mint incl ½pi both shades, 2pi, 6pi & 9pi, mainly fine, SG 74/6, 78, 80/1 Cat £80. **£ 28**

468 1912-15 Wmk MCSCA Four values unmounted for 10pa orange & green, 30pa green, hinged mint 30pa violet & green, 2pi carmine and blue mounted with hinges, mainly fine, SG 85, 87, 88, 93 Cat £42. **£ 15**

469 1921 - 28 GV defin collection comprising 1921-3 13 vals to 18Pi (SG 85/93 & 95/98) plus 1924-28 set complete to 90Pi (SG 103/22) all very fine hinged mint. Lovely lot Cat £685. **£ 250**

470 1924 £1 purple and black on red, fiscally used with usual crayon and manuscript cancels. Fine for this and makes a useful spacefiller SG 102 **£ 50**

471 1924-28 Seven different values U/M for ½pi brownish black & black, ¾pi green, hinged mint for ¾pi brownish black and black, 1½pi orange & black mainly fine, 1½pi scarlet, 2½pi bright blue, 4½pi, SG 104, 105, 119, 107, 120, 122, 111 Cat £50 mint. **£ 20**

472 1934 GV Defin complete set of 11 very fine hinged mint SG 133/43 Cat £200. **£ 65**

473 1938-51 Complete set of 19 plus some extra shades mounted mint, note 18pi both shades (Cat £42), 45pi extra pair U/M (Cat £110), high cat group. (22). **£ 95**

474 1938-51 GVI complete set of 19 fine hinged mint SG 151/63. Cat £250 **£ 70**

475 1938-51 GVI set to 45pi hinged mint SG 151-61 Cat £180 (17) **£ 35**

476 1944 1Pi orange very fine hinged mint with the KEY perf type 13½ x 12½ SG 154a Cat £550. **£ 160**

477 1949 UPU illustrated First Day Cover regd to Barbados with set of four, plus additional Victory set on reverse tied oval cancels. Fine. **£ 28**

478 1953-1978 Unmounted mint collection of sets and miniature sheets on stockpages with useful including 1955-60 set (Cat £110), 1960-61 ovpt set (Cat £130), 1962 long set (Cat £50), 1966-69 long set, etc, clean lot. Approx 310. **£ 150**

479 1955 QEII Complete defin set fine used to £1, all CDS examples. Fine SG 173/187. **£ 32**

480 Mint & used QV to 1935 on old time printed pages unpicked as dissected from a huge well filled Imperial album with approx 110 different incl 1880 1d red pl.215 used (Cat £60), 1881 Wmk CC 2pi blue used, 1882-6 to 6pi (faults), 1894 to 4pi & 9pi, 1912 4pi CDS used, 1934 values to 18pi mint (Cat £110), 1935 SJ set mint. Ideal fill those gaps. **£ 160**

481 Modern unmounted mint assembly jumbled on stockcards and stockpage mainly from auction purchases as sets and miniature sheets noted 1980 set to £1, 1989 incl Specimen overprints, 1990 to £2, 1996 Specimen ovpt set, 1985 to £5, 2002-2007 sets, 1962 set to £1 ovptd Specimen in red, etc, approx 200. **£ 80**

482 Revenue: 1878 3d lilac and brown revenue with neat SPECIMEN diagonal overprint in black, unused without gum and torn bottom right corner, interesting, Barefoot No.3. **£ 35**

483 Turkish Cypriot Posts: 1994-1999 Unmounted mint assembly of sets and miniature sheets mainly complete for the period including 1997 Birds of Prey, 1996 World Environment Day M/S etc. (127 + 6 M/S). **£ 55**

CZECHOSLOVAKIA

484 1927 21st March Printed Lufthansa airmail flight card from Prague to Dresden bearing 50h Airpost surcharge and 1.20 K stamps tied with Prague cds and two further cachets. Very fine item that would display well. **£ 26**

485 Large 64 sided stockbook with a useful mint and used collection duplicated noted 1919 Charity stamps ovptd to 2k blue mint, 1922 surch airplane used, 1923 5th Anniv., 1962 Praga Stamp Ex. M/S both perf & imperf m (Cat £44), 1985 10th Anniv. M/S u/m, then dozens of defin and commems to 1970s, many 100s. **£ 45**

486 Two early Postal History items with Austrian adhesives cancelled with 'PRAG' tablet cancels comprising 1861 Entire bearing 1858 10kr brown (SG 26a) to Neuern with tones around stamp and horiz filing crease otherwise fine plus 1860 2k yellow on Local wrapper to Prague University with much toning but still agood example.(2) **£ 24**

DENMARK

487 1851-1912 Valuable used collection on leaves which is fairly complete for the period and has much of note including 1851 4 rbs, 1854-9 to 8sk, 1864-70 2s,3s, & 16sk, 1870 8s, 1875-9 to 100 ore, 1904-5 set, 1912 GPO 5k red, 1912 surcharge set Officials etc. Very useful starter lot in good clean condition. Cat £2,300+ **£ 220**

488 1851-1964 Collection on printed leaves starting with early classics including 1851 4rbs brown fu, 1854 2s blue (4 margin), 4s or-brown 8s green, 1858 4s, 8s (4 margins and cat £180), 1864 set used (cat £536), 1870 set to 48sk used (cat £810), 1875 set used, lovely fresh mint Official seal, 1904 set to 100 ore, 1912 5k Brown red fu (cat £180), 1915 5k fu, 1918 Newspaper stamps to 27 Ore (12 vals cat £278), 1926 Official Air surcharged, 1925 Air 50 ore used (cat £300) plus many other high cat key sets and values. A solid basis for expansion **£ 350**

489 1851-1983 Attractive fine used collection in 22 ring album on leaves with over 730 stamps, noted 1851-4 4rbs brown, 1854-59 2s blue, 4s (2), 16s lilac (4 margins used Cat £225), 1858 4s (3), 8s green (4 margins cat £180), 1864 to 16sk, 1870 to 16sk (f.u. short corner, cat £225), 1875-95 new currency with many duplicated for shades, postmarks to 100ore, then small range of inverted frames identified, 1913-28 to 10kr CDS used, then various airs and comes to 1980s, good cat value. Approx. 730. **£ 180**

490 1855 2s pale blue fine used neat concentric circle No.1 cancel, four margins, SG 8. **£ 26**

491 1857 8sk green fine used neat concentric circle No.1 cancel, four margins, SG 12. **£ 38**

492 1858-62 8s green, wavy lines background; three nice 4 margin examples all with light concentric circles postmarks. SG18 Cat £190 each (3). **£ 45**

493 1915 P.14 x 14½ 5k deep carmine-red GPO Copenhagen CDS used, sound, SG 185 Cat £180. **£ 40**

DENMARK - DAN. W. INDIES

494 1873-1902 7c orange and lilac very fine unmounted mint (regummed?), bit too fresh for these, superb! Facit 9 Cat Skr 950. **£ 35**

495 1873-1902 Bi-coloured defin mounted mint six different values 1c to 12c, all fine appearance. Facit 5/6, 8/11 Cat Skr 2,000. **£ 65**

496 1887-1905 5 Bit on 4c, 5bit on 5c & 5bit on 8c all in unmounted mint blocks of 4, sweated gum from climate and 5b on 8c brown has patchy gum, all nice clean appearance, Facit 29/31 Skr 4,200. **£ 100**

497 1900 5c blue in unmounted mint block of 4, sweated gum from the climate otherwise nice multiple. Facit 21. Skr 2,000. **£ 80**

498 1903 (14 Feb) 4c defin bisected diagonally on local cover FREDERIKSTAD to Colonial Bank, St Thomas. Few minor faults. Scott 7c. **£ 40**

499 1905 Christian IX c50 bit grey and yellow in a superb bottom marginal unmounted mint block of 4, usual wrinkled gum, Facit 37 Skr 1,040. **£ 38**

500 1905 St Thomas Harbour complete set of three in hinged mounted mint blocks of 4, usual wrinkled gum, Facit 38/40 Skr 5,000. **£ 150**

501 1977 KPK90 Bi-colour reproductions set of six in full sheets of 100 produced for the 90th Anniversary of Kobenhavn Philatelist and the 70th Anniversary of the transfer of DWI to the US Virgin Islands. Includes 1 cent in two different reprint sheets showing rare inverted frames, large and small pearl flaws, the Caroe cut and others with simulated embossed perforations. Comes with data sheet and reproduction of 1856 notice. Odd corner curl otherwise fine. (6 sheets, plus two items). In original club envelope. **£ 95**

502 1977 KPK90 Bi-colour reproductions set of six in full sheets of 100 produced for the 90th Anniversary of Kobenhavn Philatelist and the 70th Anniversary of the transfer of DWI to the US Virgin Islands. Includes 1 cent in two different reprint sheets showing rare inverted frames, large and small pearl flaws, the Caroe cut and others with simulated embossed perforations. Comes with original club photolitho reprint of 3c & 4c imperf stamps, data sheet and reproduction of 1856 notice. Odd corner curl otherwise fine. (6 sheets, plus three items). **£ 100**

503 Mint assembly on stockpage with useful representations for most issues incl 1873-1902 Bi Colours 3c, 4c (2), 1900 1c-8c, 1887-1905 surcharges 8c on 10c, 5bit on 4c, 5bit on 5c, 5bit on 8c, 1905 Christian IX set 6, 1905 St Thomas Harbour set 3, 1907-08 Frederik VIII set, 1915-6 Christian X set 8, plus some nice blocks of 4 incl 10c on 50c lilac in re-enforced blk of 4 (tear and faults, cat Skr 800). Postage Due 1905 set etc. Useful assembly (65), Cat Skr 5,300+. **£ 150**

504 Postal Stationery: 1883 Unused reply card 2c blue with four address lines on enquiry card and reply card, few light tones otherwise nice early card. (Only 2600 printed). Facit BKd1. **£ 25**

505 Postal Stationery: 1883 Unused reply card 2c blue with four address lines on enquiry card and reply card, very fine. (Only 2600 printed). Facit BKd3. **£ 20**

506 Postal Stationery: 1891-95 2c blue envelope embossed unused example, very fine with the Crown on reverse flap, Facit FK7. (5000 printed). **£ 30**

507 Postal Stationery: 1902 1 CENT on 2c blue surcharge fine used CHRISTIANSEN 1905 smudged CDS to St Thomas with no message on reverse, few light tones on left and top corner bend otherwise scarce used. Facit BK7. (3000 printed). **£ 150**

508 Postal Stationery: 1902 1 CENT on 2c blue surcharge unused, very fine. Facit BK7. (3000 printed). **£ 35**

509 Postal Stationery: 1902 1 CENT on 3c red surcharge fine used ST THOMAS 1902 CDS sent locally with no message on reverse, very fine and scarce used. Facit BK8. (7175 printed). **£ 125**

510 Private Ship Letter St Thomas: 1864-69 La Guaira Imperfs without lines across numeral 3c black on orange-yellow mainly unused (Facit LG29). With lines across numeral 1c black on purple paper one unused, other double ring cds used (Facit LG36). Faults, Facit Sk 5,700. (3). **£ 50**

DOMINICA

511 1937-1951 GVI Three album pages with mint assembly including 1938-47 set (Cat £85), 1948 RSW set (Cat £28), 1951 set 15 (Cat £50). Useful lot. Cat £167. (41). **£ 55**

512 1937-1980 Mint collection on Scott pages mostly complete includes 1938 set (Cat £85), 1948 RSW set (Cat £28), 1951 set (Cat £50), 1954 set (Cat £85), 1963 set (Cat £55), 1969 set (Cat £32), then huge amount of comm sets to 1980. Useful cat. **£ 100**

513 1953-1974 QEII Album pages with mint assembly mainly complete for the period including 1954-62 long set (Cat £85), 1963-65 set (Cat £55), 1968 Statehood ovpt set, 1969 Definit set 19 (Cat £32), then mainly complete comm sets and M/S to 1974. Clean lot. **£ 75**

DOMINICAN REP.

514 1880 Unissued essay 40c light brown unused on ungummed paper with large margins all round, fine. **£ 40**

ECUADOR

515 1865-72 Group of four imperfs incl 1/4r ultramarine fine used 4 margins, 1r buff unused, 1r yellow neat pen cancel, 1r green unused large 4 margins, nice early group. (4). **£ 45**

EGYPT

516 1867 5pi brown pyramid very fine used part CDS cancel with good perfs for these, expertised Buhler on reverse, few blunt perfs otherwise fine, SG 16 Cat £180. **£ 60**

517 1879-1952 Extensive double mint and used collection of mainly sets with better content throughout in large stock album including 181921-2 Pictorial set mint, 1925 Geographical set both m & u, 1931 Zeppelin set mint, 1933 Railway m & used (2 sets), M/S Pair mint, Aviation set U/M (2), fine used (2), 1934 UPU set used, 1938 Birthday m & u, 1946 Stamp imperf M/S mint, 1958 Gaza overprints run of sets, then Occupation of Gaza 1948 set mint plus 50p & £E1 used, officials incl 1922 3m yellow-orange mint with BPA Cert. (Cat £65), Postage Dues, Army Post, Occupation Palestine sets to £E1, and a small range of interpostal seals. STC £3800++. **£ 1000**

518 1958-1984 mint and mainly unmounted mint collection mainly complete for the period in printed Schaubek album with clear mounts, huge amount of sets, miniature sheets incl sets cat up to £55 each, only needs a few to complete, plus Gaza overprint sets from 1958, Syria from 1958 etc, lovely clean lot Cat £1600+. 100s. **£ 480**

519 British Forces in Egypt: 1932 Postal Seal 1pi blue and red mounted mint with hinge remain, fresh appearance, SG A1. **£ 36**

520 British Forces in Egypt: 1932 Printed Army Institute cover to UK bearing 1p blue and red Postal Seal tied diamond cancel on reverse with Crown No.4 POSTAGE PREPAID h/s in red on obverse, MPO CAIRO transit. SG A1. **£ 35**

521 British Forces in Egypt: 1934 cover to UK bearing 1p green Letter Stamp tied diamond cancel on reverse with Crown No.19 POSTAGE PREPAID h/s in red on obverse, torn at top right, MPO CAIRO transit. SG A8. **£ 35**

522 British Forces in Egypt: 1935 Silver Jubilee overprint 1p ultramarine, neatly used on paper, fine, SG A10. **£ 85**

523 British Forces in Egypt: 1935 Silver Jubilee overprint on 1pi blue mounted mint with hinge remain, fresh appearance, SG A10. **£ 150**

524 British Forces in Egypt: 1935 Toned cover to UK bearing Xmas Seal 3m vermilion tied diamond cancel on reverse with Crown No.20 POSTAGE PREPAID h/s in red on obverse, Cairo transit. Shame about the toning, SG A6 Cat £200 on cover. **£ 25**

525 French Sea Mails: Three postcards Port Said, Suez Canal, Arab Fete, each with LIGNE PAQ FR. No. 3, 4 & 8, 1900-1910 with France adhs tied Ligne octagonal d/s to France or Belgium, mainly good cancel, some faults. **£ 24**

526 Mint and used early to middle period collection on leaves better noted including 1879 10m green mint blk of 9 mint, 1914 to 200m mint, 1923 to £E1 used, 1925 Geo. set 3 fu., 1926 Air set used, 1927 to £E1 used, 1926 King's Birthday used, etc. **£ 48**

ERITREA

527 1893-1910 Mint and used assembly on two old time Schaubek printed pages, good range of issues noted 1893 5l red and blue part original gum (thins and mounted heavily, Cat £600), 1895 set mainly used, 1903 set mainly used to 5l (Cat £60 on paper), odd mint are stuck down but not counted, good catalogue value. (33). **£ 300**

ESTONIA

528 1855 Prestamp entire; a folded printed Religious message sent from Estonia to Wolmar, Latvia with black boxed handstamp and large cds on reverse. Interesting item that needs further research. **£ 50**

529 1923 Air Imperf pairs surcharged set of 3 very fine used though cancels cannot be guaranteed so sold 'as is' SG 46/48 Cat £470. **£ 100**

FALKLAND IS. DEPS.

530 1944-1962 Mint collection of sets and ranges on leaves including 1944-45 Set of 32 for different Dependency overprints, 1946-49 Thin and Thick Map sets, 1954 Ships long set (Cat £225), all fine, (78). **£ 160**

531 1944-45 Complete set of 32 overprints sets of 8 for Graham Land, South Georgia, South Orkneys, South Shetlands each set of 8 on philatelic cover with appropriate Island CDS cancels for 21 Feb 1945 with J Lea pencil address for London. Wrinkled and hinges on reverse but nice group of 4 covers. **£ 60**

532 1944-45 Complete set of eight overprints to 1s deep blue for Graham Land each in top left corner marginal blocks of six mainly unmounted mint, lovely positional pieces. SG A1/A8, (not incl. A6a). Cat £144. **£ 60**

533 1944-45 Complete set of eight overprints to 1s deep blue for South Georgia each in top left corner marginal blocks of six mainly unmounted mint, lovely positional pieces. SG B1/B8, (not incl. B6a) Cat £144. **£ 60**

534 1944-45 Complete set of eight overprints to 1s deep blue for South Orkneys each in top left corner marginal blocks of six mainly unmounted mint, lovely positional pieces. SG C1/C8, (Not incl. C6a). Cat £144. **£ 60**

535 1944-45 Complete set of eight overprints to 1s deep blue for South Shetlands each in top left corner marginal blocks of six mainly unmounted mint, lovely positional pieces. SG D1/D8, (not incl. D6a). Cat £144. **£ 60**

536 1954-62 Complete set of 15 hinged mint each with neat hinge remain, 2/6 & £1 are marginal examples, very fresh set, SG G26/G40. Cat £225. **£ 85**

537 Mainly mint collection neatly arranged on printed leaves in display sleeves includes 1944 overprints to 1s for different areas, 1954 Ships £1 top value (Cat £65), 1980 long set, nice selection of three Arctic Territories Polar Dollars banknotes (pristine), commem sets to 1980s, few covers. (c190). **£ 80**

FALKLAND ISLANDS

538 1887 Wmk sideways 1d brownish claret strip of three with last stamp bisected diagonally cancelled F! duplex cancels nick in central stamp, to pay a 2½d rate? Taken 'as is', interesting, SG 8a. Bisected on cover is £4000. **£ 75**

539 1904 3s green very fine used sock on the nose FALKLAND ISLANDS / O cds cancel, fine, SG 49. **£ 70**

540 1912 3s slate-green fine used with almost sock on the nose Port Stanley double ring postmark in BROWN dated 6 July 1914. Rare coloured postmark. SG 66. **£ 75**

541 1912-20 Line perf 2d deep reddish purple & 2d maroon both fine hinged mint SG 62a/b Cat £825. **£ 200**

542 1929-36 1s green hinged mint x 3 incl on green comm perf, on emerald line perf, all fine, SG 122/122a. Cat £92. **£ 28**

543 1935 (11 July) regd cover 1d, 2½d, 4d Silver Jubilee tied PORT STANLEY / B cds cancels. Addr to Scotland, 4d has vertical line on turret (non constant variety). **£ 25**

544 1938 GVI mint / unmounted mint blocks incl 1d & 2½d with Bradbury imprint, 2d with sheet number, 1d block of 6, 6d brown and black corner marginal, 1s pair, also GV War Stamp 1s bistre block of 4 right marginal mint. Nice little group Cat £285. **£ 65**

545 1939 (14 Feb) Registered Wilson cover to UK bearing 1938 definitives ½d, 1d, 6d & 1s tied SOUTH GEORGIA CDS cancels and similar regd etiquette No.170, arrival b/s. Few hinged on reverse otherwise pretty combination. **£ 45**

546 1952 GVI set to 5/- fine hinged mint SG 172/183. **£ 36**

547 Two small books incl Condemned at Stanley by John Smith 33pp (cover faults), Plus small order of service booklet City of Portsmouth: For the Dedication of the Falklands Memorial Sallyport, Portsmouth, 5th April 1984. **£ 15**

FAROE ISLANDS

548 1941 (19 May) Cover sent locally bearing 20ore on lore black tied KVALVIC circular cancel and Thorshavn CDS alongside, mainly fine, Facit 4 Cat Skr 800. **£ 75**

549 1975-1991 Mint / unmounted mint collection mainly complete for the period on leaves in binder, noted 1975 set 14, 1977 Fishing set, 1978 Ship mail cover, 1979 Europa set 2 in mint sheet of 20 (Cat £37), 1983 Chess booklet, 1983 Nordic House M/S, 1984 Fairy Tales booklet (Cat £39), many commem sets to 1991. Good cat value. (268 + 20 covers). **£ 180**

550 1975-2008 Mint, unmounted mint on stockpages with dozens of sets from 1970s onwards to 2008 for definitives, commems and miniature sheets, noted 1983 Nordic M/S, 1984 Fairy Tales strip (Cat £49), 1985 Aircraft booklet, 1986 Hafnia 86 M/S, 2003 Norse Myths sheetlet of 10 (Cat £25), 2003 Children's Songs M/S (Cat £20), Post Office M/S, 2004 Cruise of Maria M/S (Cat £26), Poems M/S (Cat £36), 2005 Settlements M/S (Cat £29), 2005 Art M/S, 2006 Settlements M/S (Cat £27), Fish M/S, Ballard M/S, 2007 Myths M/S, 2008 Cultural Personalities M/S, Ferns sheet of 10 (Cat £45), 1980s Xmas labels in sheets etc, STC £1800. Mainly very fine. **£ 500**

551 1979 - 98 Shoebox with complete lot of Year Packs for the period with lots of mint sets and miniature sheets and having a high cat value. **£ 150**

FJI

552 1915-1975 Attractive mint and unmounted mint collection on leaves with useful throughout including 1922-27 set 14 to 5s (Cat £130), 1935 SJ set, 1938-55 set to £1 with many extras incl different dies & shades (½d p.14, 1½d p.14, 2d brown and green both Dies, 6d black both Dies), 1948 RSW set, 1954 set (Cat £95), 1959 set, 1962 set (Cat £70), then most commem sets to 1974. Approx. 275. **£ 230**

553 1938-55 GVI mint collection that includes many Perf and Die types including all Die 1 issues all identified on leaves with all vals to £1. Useful cat value SG249/266b (37). **£ 120**

554 1940 2d brown and green Die II in a fine lightly used block of 4 SG 254 Cat £64+. **£ 20**

555 1941 First Transpacific Airmail / Suva, Fiji to Auckland N.Z. airmail 1st flight cover bearing ½d, 1½d & 1s GVI vals tied SUVA 9th Nov 1941 cancels. Few wrinkles otherwise fine. **£ 20**

556 1942 P.14 Plate 1; 2½d brown and green in bottom right plate corner marginal block of 4 unmounted mint with bottom left stamp showing extra Island variety, nice positional piece, SG 256 & 256a. Cat £193 for mint. **£ 75**

557 1948 P.12 Plate 2; 2½d brown and green in bottom right plate corner marginal block of 4 unmounted mint with bottom left stamp showing extra Island variety, nice positional piece, SG 256c & 256ca. Cat £117 for mint. **£ 46**

558 1949 (10 Oct) Registered cover (philatelic) to UK bearing 1949 UPU 2d, 3d & 8d (2) tied single line P.O. WAINUNU / 10 OCT 1949 struck on each stamp, manuscript No.83, few light tones, scarce cancels. **£ 120**

559 1949 (2 Mar) Registered cover (philatelic) to UK bearing GVI ½d green & 1948 RSW 2½d green pair tied single line P.O. WAINUNU / 2 - MAR 1949 struck twice over the stamps, manuscript Reg No.14, scarce cancels. **£ 120**

560 1954 Airmail cover to UK bearing large combination of GVI 1½d, 2½d, 3d, 5d & 1s plus QEII 6d black all tied LAUTOKA 26th July 1954 CDS's, torn along the top otherwise sound, pretty combin. **£ 15**

561 Group of covers including 1948 (15 Nov) 8d strip of 3 on illud FDC to Ceylon, 1950 1/6 ultr. on airmail FDC, 1949 3d airtelnet cto used FDC, 1941 1st airmail Fiji to Auckland to USA. Nice little group. **£ 25**

FINLAND

562 1866 8p black on green attractive strip of THREE on piece tied with two indistinct cds's; two stamps have missing teeth and third stamp has trimmed teeth top right but still an impressive looking item SG 46 Cat £675. **£ 60**

563 Military Mail : WWII 1941-44 Small group of covers (3) and cards (3) sent by soldiers including two cards showing military caricatures of soldiers; one returning home with a bunch of flowers and the other has two soldiers with their machine guns behind a barricade, one has boxed censor cachet in violet. Fine condition though the covers have been slightly reduced at the right. Unusual group (6) **£ 24**

564 Small group of 19th Century/early 20th Century covers and Postal cards of various types mint and postally used with 1888 - 98 10p red PC used (4, 2 types, one with hole punch) 1913 10p red PC used, 4p red mint, 1890's 10p lilac 'Retour - Receptisse card mint, later 'lions' 10p red, 20p red & 40p violet PC's all mint & two covers roughly opened both 1913 bearing 10p red (Russian type). Condition is chiefly fine and will write up well (12) **£ 18**

FIUME

565 1918 40f olive unmounted mint, one of the key values, SG 12. **£ 35**

566 1918 5k brown unmounted mint, key top value, SG 19. **£ 40**

567 1919 Student's Education Fund set of 12 mounted mint, mainly fine, SG 71/82. **£ 100**

568 1920 Military Post overprinted Reggenza Italiana del Canaro overprint set of 17 with top values cancelled by favour on card by FIUME DI ITALIA cds cancels, SG 146/162. **£ 275**

569 1921 Charity Stamps 24-IV-1921 Costituente Fiumana overprint set of 12 with few bends on low values, top key values fine mounted mint, SG 178/189. **£ 150**

570 Express: 1920 50c on 5c green overprint with backprint in black, unmounted mint; centred to the left but a difficult stamp to find. Scott E5 Cat \$700 for u/m. **£ 120**

571 Large Stockbook with a good range of duplicated mainstream definitives, commems and overprints, surcharges mostly mint and some used includes 1918 large range incl 10c & 15c both types mint (Cat £390), 40f olive (Cat £110), 3k mint (2, cat £55 each), 5k brown mint (Cat £120), 1919 Franco surcharges, 1920 d'Annunzio set to 10l mint (Cat £195), Express Letter 1920 set 2 mint (Cat £88), Military Post 1st Anniv. 10c & 20c mint (Cat £110), 5c & 25c used on paper plus Express set 2 used, 1921 Governo Provisorio set mint (Cat £450), 1921 Charity Stamps 24-IV-1921 Costituente Fiumana overprint set to 5l on 5c both mint & used (Cat £540), 1923 set 12 mint (Cat £170), comprehensive lot overprints taken 'as is', STC £3500 as genuine overprints. **£ 700**

FRANCE

572 1847 (4th Nov) Entire from Paris to Austria written up on album page (in Dutch) with Paris double ring postmark, cost mark '20 = 12' = '32' in manuscript, (kreuzers) and boxed 'WIEN/4/NOV./EXP' handstamp. Very fine cover with details of the route taken by the mails through Europe. **£ 30**

573 1849-1876 Attractive mainly fine used collection for different printings on three Safe album leaves noted 1850 10c bistre (3 margins Cat £400), 20c black, 25c blue, 40c orange (4 margins with tear cat £600), 1fr forgery, 1852 Repub 25c blue Napoleon, 1852-70 10c brown (nice 4 margins), 5c green, 10c bistre yellow, 20c blue, 40c orange (2 shades), 80c & 1fr (taken as reprint looks nice f.u.), 1862 perf 'set' to 80c, 1863-70 perf Napoleon good run 1c to 80c (15 values), 1869 5fr lilac-grey fine used appearance (heavy thinning cat £1300), 1870-71 Ceres imperf 1c (unused), 2c (Cat £325, thinned), 5c, 10c (2 shades), 20c blue (2), 80c rose (4 margins), 1871-76 perf issues 'set' to 80c, attractive lot with high cat values. (53). **£ 700**

574 1849-1962 Definitives collection in a Simplex deluxe springback album with most printings represented for 19th century including 1849 15c green (no margins, neatly cat £1200), 40c orange (3 margins), 1853 1c to 80c (mostly f.u. copies), 1862 perf to 80c, 1863 to 80c, 1869 5fr grey-lilac heavy used (faults, cat £1200), 1870 Bordeaux 1c olive on greenish mint, 10c bistre, 30c, 40c & 80c, (faults), 1871-76 four values, 1876 Peace & Commerce incl both greens low values used, 1940-41 surch set 18 mint etc. Approx 650+. Huge cat value. **£ 950**

575 1849-1982 An extensive and valuable mint and used collection in two well filled Yvert albums with dozens of better noted 1849 20c black (4 large margins), 25c blue (4 large margins), 40c orange (3 margins Cat £600), 1853 1c olive-green, 5c green (both shades), 20c blue (9 shades and types), 80c carmine (2 shades), 1870 4c grey, 10c bistre, 20c blue stated as type I, II & III, 1871-76 to 80c, 1876-85 1c green to 10c green, 75c (2 shades Cat £90), 5f lilac (both shades, cat £230), 1900-06 Olivier & Merson incl 2ff.u. (Cat £110), 20f used (Cat £48), 1922 War Orphans surch set used (Cat £275), 1926 War Orphans mainly used (Cat £200), 1928 Sinking Fund f.u. (Cat £225), 1920 Sinking used (Cat £120), 1950-1 Relief Fund set f.u. (Cat £170), back of the book precancels, railway stamps, airs, parcel post etc, very useful for expansion, approx. 2600, huge cat value. **£ 850**

576 1850 Ceres 25c deep blue a beautiful large four even margins used neat grid diamond cancel, light vertical crease but does not detract, SG 11. **£ 18**

577 1851 40c red-orange used dotted numeral cancel and four even margins, thinned top right corner but does not detract, SG 15. Cat £700. **£ 75**

578 1852 10c brownish bistre a superb very fine used light dotted cancel and four even margins, superb premium example, Yvert 1a. (SG 3). **£ 250**

579 1852 Repub Franc Napoleon 10c yellow-bistre decent spacefiller with one margin and two postal cancels, minor bend otherwise sound, SG 37 Cat £850. **£ 45**

580 1856 Napoleon Empire 80c carmine-red an amazing strip of 4 with uneven margins cut into at places and very fine used DS2 dotted diamond numeral cancels (Paris) plus part red PAID CDS cancel, huge 320c rate, seldom seen in such multiples. Fine, SG 69 Cat £440. **£ 150**

581 1860 Empire Franc Napoleon 1c deep bronze-green on bluish three large margins and neat dotted cancel, sound, SG 43. **£ 30**

582 1860 Empire Franc Napoleon 1c olive-green on bluish four close to good margins and neat PARIS 1862 CDS cancel, sound, SG 42. **£ 35**

583 1860 Napoleon Empire 5c green on bluish very fine used PAIR with large margins on two sides, touching into on right and top left and neat 1523 dotted diamond numeral cancel, fine, SG 44 Cat £240. **£ 80**

584 1869 5F grey top value lightly used with central lozenge '169' pmk, nice looking with good colour and perfs. SG 131 Cat £1300. **£ 300**

585 1869 5F grey top value nicely used with lozenge '218' pmk either side of the central vignette, well centred with good colour and perfs. SG 131 Cat £1300. **£ 250**

586 1869 5f lilac-grey on greyish fine used light dotted diamond cancel, couple of blunt perfs and trace of a thin for this high value, comes with Stolow 1971 certificate, expertised on reverse. SG 131 Cat £1300. **£ 300**

587 1870 4c grey Ceres with four good margins and mint part original gum, heavy thinning otherwise fine. SG 154. **£ 85**

588 1875 Ceres Thick Figure 10c bistre on rose fine mint original gum example with lovely fresh colour, usual gum crazing, fresh, SG 203 Cat £600. **£ 200**

589 1876-85 Complete set of 12 N under B printing all fine used CDS, mainly fine, SG 212/224 (12). **£ 160**

590 1876-85 Complete set of 8 N under U printing all fine used CDS, odd perf fault but mainly fine, 1f has prefecture Cotes Du Rhone CDS left margin single, mainly fine, SG 225/242 (8). **£ 130**

591 1877-1937 Collection of mint and used sets for different printings on plain Safe album leaves noted 1877-90 to 5f lilac (Cat £330+), 1918 Red Cross mint (Cat £160), 1928 Air Forgeries pair used (Cat £18,500 as genuine), Olivier & Merson to 20f, Precancels precancels 1922-47 mainly mint, 1927 Air set 2 mint (ovpts taken 'as is'), Sinking Funds mint or used, 1929 Expo ovpt forged 2fr (Cat £1000 genuine), 1937 Museums set used (Cat £120), 1936 100th Flight 10f used (Cat £180), etc. Very attractive lot with high cat value. (c275). **£ 750**

592 1900 Unstamped soldier's cover sent from Corp expeditionnaire de China to France unstamped with TRESOR et POSTES AUX ARMEES 6 / CHINE 6 clear cds and additional CORPS EXP TONKIN LIGNE N7 cds. Fine. **£ 75**

593 1900-06 Olivier & Merson 50c cinnamon cds used with lavender centre omitted variety, light cancel but pulled top perf. SG 305a. Cat £140. **£ 30**

594 1903 Unstamped soldier's cover sent from Corp d'occupation du Tonkin to France unstamped with HAIPHONG TONKIN 11 JUN 03 cds and additional REGT D'INFANTERIE DE MARINE / CONSEIL / D'ADMINISTRATION in violet, fine. **£ 35**

595 1904 Insured cover to Belfast (slight contemporary postal faults), bearing 50c cinnamon and lavender showing lavender background omitted variety, SG 305a. Scarce on cover. **£ 75**

596 1914 Red Cross Fund surcharge +5c in red mint original gum showing watermark inverted variety, SG 351a. **£ 40**

597 1915 Printed Red Cross Troyes Military Hospital envelope to Paris with violet Red Cross TROYES cachet and poster label MEXICO PRO PATRIA 1914-1916 label affixed below with AUBE transit cds. Torn flap, fine frontal appearance. **£ 25**

598 1924-1959 Mint & unmounted mint collection of sets in 22 ring binder on leaves incl 1924 Decorative Arts set m (Cat £29), 1938 Football, 1939 PTT, World Fair set, 1940 War Charities, 1940 Surcharge set (Cat £50), 1942 Nat. Relief Fund long set m, 1945 defins to 100f m, 1945 12th UPU 500f m (Cat £95), 1948 Nat. Relief Fund set m, 1949 Air Views set to 1000f appears U/M (Cat £390), 1953 Literary Figures set U/M (Cat £63), 1954 Nat. Relief Fund set m (Cat £236), 1956 Nat. Relief Fund mint (Cat £80), 1957 Tourist set to 100f mint (Cat £62), etc. Attractive lot with good cat (STC £1800+) and many thematics. **£ 400**

599 1926-27 War Orphan's Fund set of 4 all mounted mint with hinge remains, very fresh appearance, SG 450/3. **£ 75**

600 1927 International Philatelic Exhib. Miniature sheet unmounted mint with some light gum bends otherwise fine, SG MS 581. **£ 200**

601 1927 Strasbourg Philatelic Exhib. Miniature sheet containing 5f & 10f mounted mint at the top, (stamps are unmounted mint). Two light tone spots otherwise fine, SG MS 454b. **£ 400**

- 602** 1929 International Philatelic Exhibition LE HAVRE overprint 2f red and blue-green mounted mint with hinge remains, few gum skips otherwise well centred and fresh, SG 470 Cat £1000. **£ 250**
- 603** 1929-31 10f blue three different types incl 10f pale ultr. Type I mint (Cat £140), Type II mint (Cat £225), Type IIA unused no gum (Cat £95 mint), all fine, SG 474/ 474 a/b. **£ 120**
- 604** 1930 Sinking Fund 1f50 + 3f50 lilac top marginal block of six unmounted mint in nice condition, Yvert 256. (SG 480) Cat £1000+ for U/M. **£ 350**
- 605** 1936 Air 50f ultramarine hinged mint in very fine condition, SG 541 Cat £1000. **£ 325**
- 606** 1936 Air 50f yellow-green CDS used example, well centred, SG 540. **£ 160**
- 607** 1937 International Exhibition Miniature sheet very fine mint with only a couple of hinge marks on reverse and light bends otherwise fine, SG MS 581 Cat £600. **£ 110**
- 608** 1938 -1968 Comprehensive chiefly mint collection on Scott leaves almost complete for the period, missing the high val Airs etc., but we note 1953 Sports, 1950's National Relief Fund sets, 1964 Philatelic, etc, Good starter lot with a high cat value (100's) **£ 250**
- 609** 1938-54 Collection of mint and used sets for different printings in Safe album on printed leaves noted most definitive long sets, surcharges, wartime issues, commems, 1949 CITEUX 10f orange-red mint (Cat £100), 1950 Nat. Relief Fund mint (Cat £110), plus many more (no airs). Very attractive lot with good cat value. (c600+). **£ 300**
- 610** 1943 National Stamp Day. Superb lot of illustrated unfolded letter cards all bearing 1f50c Petain tied with special cds of different towns and cities in France and numbered with various illustrations showing buildings, methods of transport with car, ship, train and boat, Famous people, Coats of Arms, etc, all apertaining to the particular town/city in brown on cream paper. Very attractive (54). **£ 180**
- 611** 1946 (17 Jun) Printed first flight airmail cover Paris to Manchester bearing 25f adhs tied PARIS AVIATION cds, on Air France flight, on arrival in Manchester handstamped UNCLAIMED / 498 and return address circle, small label missing otherwise intr item. **£ 40**
- 612** 1948 Proof M/S: 1948 United Nations set of 2 perf on gummed miniature sheet, very fine, Yvert 818-9, Cat £350. **£ 110**
- 613** 1949 CITEUX 10f (+100f) orange red in a part left hand sheet block of 4 unmounted mint, few wrinkles in margin otherwise fine, SG 1071a. Cat £400. **£ 125**
- 614** 1953-1975 Collection of used and mainly mint / unmounted mint sets, booklets and M/S for different printings in Safe album on hingeless printed leaves noted 1964 Philatelic 1fr U/M (Cat £42), Red Cross Funds, Art Issues, National Relief Funds incl 1954 f.u. (Cat £200), pre-cancelled sets incl 1954-59 (Cat c£140), 1960 set 4 (Cat £60), P. Dues to 100f, 1949-50 air set used to 1000f, 1954 air set used, 1957 air 500f mint, Tourist Publicity, Europa plus many more. Very attractive lot with good cat value. (c430). **£ 350**
- 615** 1954 Air set of four unmounted mint, 100f, 200f, 500f & 1000f, very fresh, SG 1194/1197. Cat £520. **£ 175**

616 1978-1986 Mint & unmounted mint collection of sets in 22 ring binder on leaves incl dozens of commem sets, Art series, Red Cross series, Tourist issues, precancels, 1986 Film sheet (Cat £23), etc. Attractive lot with good cat (STC £850+) and many thematics. Approx 470 + 2 M/S. **£ 170**

617 Eclectic group of covers/cards with 1862 Accounts sheet folded to form an entire bearing four margin Napoleon, then 1930's to 1940's with 1936 Philatelic Bourse card with large blue bourse cds, 1938 env to Djibouti with DIRECTION du PERSONNEL MILITAIRE/ 1er BUREAU h/s in violet, 1940 philatelic card bearing 1c & 2c sowers tied with large Czechoslovak Army Post cds' in blue, 1949 CITEUX cover with imperf/perf strip of 4 tied with Exhibition cds plus other better stamps of 1930's/40's on flown commercial covers Nice lot with odd fault but many fine and attractive (14). **£ 100**

618 French Foreign Legion: 1945 stampless cover addressed to Monsieur le Capitaine de Courette, Commandant la Marine, Tripoli with POSTE AUX ARMEES B.C.M.1 WITH CROSS OF LORRAINE & F.F.L. cds dated 12 DEC 1945 (with a similar backstamp dated 13 DEC) and Registration etiquette inscribed BUREAU CENTRAL MILITAIRE NO 1 (torn corner) and attractive MARINE AU LEVANT / Service des Travaux Maritimes fancy cds with a central Anchor design in violet. Very fine item **£ 50**

619 French P.O. in China: 1902 PPC of a country scene around Hankow postcard to Paris bearing 10c Chine adhs tied HAN - KEOU CHINE / POSTE FRANCAISE cds (struck twice), mainly fine. **£ 38**

620 NEWSPAPERS: 1870/1 'Le Courier de L'Ouest, Three complete newspapers, folded into 4 and annotated in french on pages; one bearing pair of 1c Napoleons' tied with Alencon cds's and revenue tax mark, another with 2c brown Napoleon with the same cds and finally one with same 2c brown tied with Le Breil- s-Merize cds. All are fine with dealers expertising marks and are ready for display. Need to be viewed carefully. Nice interesting lot (3). **£ 240**

621 Prestamp and stamped covers . entires and Entire Letters large pile of mail including several 17th century, 18th Century and many 19th century covers & E.L., 1915 Wartime soldiers mail correspondence, many 25c or 10c rates etc, all written in French. Fascinating lot. Approx 120. **£ 150**

FRANCE - COLONIES

622 1881-1929 French-Guiana: well presented small lot on album pages mixed mint at used notable stamps/sets, 1892 set of 13 inscr GUYANE in red (SG 38/50), 1924 full mint set of 13 (SG104/116). nice lot worth a look, Approx (115). **£ 165**

623 1890-1893: Diego-Suarez Small collection of (36) Stamps on loose Album pages mixed mounted mint and used with notable stamps being : 1890 15 on 10 Black - Violet fine used (SG3), 1890 15c Black and 25c Black both fine used examples out of this set or 4 (Cat 210 if genuine ?) for the 2. Nice lot. **£ 250**

624 1893-1912 Mint unused and used assembly on old time Schaubek printed pages, noted 1893 to 50c used, 75c stuck down, 50c, 1f & 2f mint (Cat £156), 1912 surch set m, few mint stuck to page (c37). **£ 30**

625 1897 - 1912 Comoro Island: Small collection of (25) mixed mint and used (mostly mint) Noted 1897 mostly mint set of 13 (SG1/13), 1900 45c Black/Green mint (SG18). nice lot. **£ 165**

- 626** 1904-1959 Gabon: Small collection presented on loose leaves ideal for ebay seller or collection start up, mainstream range including a few mint sets approx. (95). **£ 95**
- 627** 1905 - 1928 Guadeloupe: Nice collection of mixed mint and used (mostly mint) presented on loose Yvert & Tellier album pages notable stamps/sets: 1905 full mint set of 17 (SG71/77), 1884 postage due 30c Black/yellow (SGD12), nice lot approx. (135) **£ 85**
- 628** 1959-1982 Stockbook with toned pages housing parallel collections of mint (some u/m) and used Gabon; fairly comprehensive with sets to 500F and many Gold Foil issues and miniature sheets plus further collections of Ivory Coast and Madagascar with much thematic interest. Some stamps have toning and/or are stuck down, but still many well cat stamps. **£ 170**
- 629** Benin: 1920 50c brown AOF bisected diagonally tied CONTONOU cds cancel typed addr to Porto Novo in Dahomey. Printed env CHARGEURS REUNIS / Agence de Contonou. Light fold. **£ 25**
- 630** Comoro Islands: Mint and unmounted mint range on stockpage includes postage and airs sets and ranges, 1950 200f air both perf and imperf (Cat £76), 1958 Human Rights, 1963 Human Rights, 1963 Red X, 1972 Pasteur, 1975 Folk Dances set 2 U/M (Cat £340), 1964 Ait Star air, 1966 views air 200f in mint blk of 8, attractive clean lot. Good cat value. (57). **£ 200**
- 631** Congo: 1893-1907 Mint and used assembly on old time Schaubek printed pages, noted 1893 Tablet 1c-15c mainly mint / unused, 50c unused (Cat £70 mint), 25c, 30c, 75c, 1f all fine used (Cat £147), few mint stuck to page STC £400. (c25). **£ 50**
- 632** Dahomey: Attractive collection on Yvert printed leaves mint and used with nice earlier material including 1899 25c mint, 50c brown and red on blue mint (paper thin), 30c f.u., 1913 Native long set to 5f, 1922 surcharges, Postage Due 1906 6 vals to 1f mint (Cat £110), etc, mainly clean lot. (c120). **£ 110**
- 633** Diego Suarez: 1938 FM Military colour postcard of La Rue Colbert unstamped to France with manuscript F.M. and violet MARINE NATIONALE SERVICE A LA MER anchor cachet. LA REUNION A MARSEILLE datestamp alongside. **£ 25**
- 634** Extensive old time collection of mint and used on leaves, arranged in smaller country ranges from 19th century onwards with better content throughout, noted New Caledonia 1884 5c on 40c with surch inverted, 1886 5c on 1f (SG 10a cat £45), 1891 10c on 40c f.u., 1892 10c on 30c plus surch inverted, 1892 to 50c used, 1903 ovpts to 50c mint, New Hebrides, Niger, Oceanic Sett. incl 1892 set mainly mint (Cat £325 incl 40c red on yellow cat £130), St Pierre & Miquelon incl 1885 05 on 1f imperf f.u., Senegal incl 1892 to 1f m & u, airs to 500f, Upper Volta airs to 500f, Wallis & Futuna Is., Togo incl airs to 500f, Tunisia, etc, many of the mint are overhinged or partially stuck to the page, however very high cat value. 100s. **£ 350**
- 635** French Southern and Antarctic Territories: 1956 - 1967 Selection of unmounted mint with many better stamps in evidence including 1956 4f, 8f, 12f, 20f, 25f (cat £110), 85f, the Airs set of 3 to 200f, (cat £205), 1963 5f (2, cat £65 each) 8f (2), 25f in block of 4 (cat £33 each), 50f (4, cat £55 each) then commemoratives including 1963 Quiet Sun set of 2 (cat £195). Nice lot with a cat value of £1,300 (29). **£ 270**
- 636** French Southern and Antarctic Territories: 1956 - 71 Selection of Airs with 1956 set of 3 to 500F, 1963 Quiet Sun 100F (unmounted mint) & 1971 Crozet 3 vals to 200F. Very fresh group SG 16/18, 37 & 54/56 Cat £540. **£ 130**
- 637** French Southern and Antarctic Territories: 1983-85 Useful lot of covers, mainly FDC's but a good proportion have various Ships Cachets and are signed by the Commander of the ship, a few have peripheral bends but a good variety of stamps on offer; a possible source of fine used? (53). **£ 50**
- 638** French Southern and Antarctic Territories: 1983-90 Large collection of FDC's chiefly unaddressed or printed with 1983 (9), 1984 (9), 1985 (9), 1986 (11), 1987 (10), 1988 (6), 1989 (13) & 1990 (11). Fine lot with good cat as used stamps. **£ 100**
- 639** French Southern & Antarctic Territories: 1965 Air Centenary of ITU 30f fine unmounted mint, SG 39 Cat £225. **£ 65**
- 640** French Southern & Antarctic Territories: 1965 Air Discovery of Adelie Land 50f fine unmounted mint, SG 38 Cat £140. **£ 42**
- 641** French Southern & Antarctic Territories: Unmounted mint blocks and part sheets in a binder with a colourful and attractive range of 1980s issues noted 1987 Wildlife 4.80f pane of 15 (Cat £97), 1984 Wildlife 2fr block of 10 (Cat £30), 5.90fr blk of 10 (Cat £52), 1981 Air 1f50 blk of 15 (Cat £41), 1983 Pintails sheets of 25 set of 2 (Cat £85), 1985 Air 30f setenant blk of 4 (Cat £48), 1981 Fauna 1f30 & 1f80 sheets of 25 (Cat £150), 1982 Philexfrance sheet of 10 (cat £82), 1983 Air Dog Sledge sheet of 10 (Cat £70), 1980 Admiral sheet of 25 1f20 (Cat £52), 1981 Loranchet sheet 25 (Cat £42), 1980 Air 10f Tree, etc, attractive and high cat lot. **£ 200**
- 642** French Southern & Antarctic Territories: Unmounted mint complete sheets in a sheet file with a colourful and attractive range of 1980s issues noted SG 136, 137, 138, 139, 141, 142, 143, 144, 145, 150, 154, 155, 158, 159, 168, 169, 170, 171, 175, etc, attractive and huge cat lot. **£ 300**
- 643** Gabon: French Seaposts 1892 French 10c P/S card Libreville to Hamburg tied neat cds and LOANGO A BORDEAUX L.L. No.2 octagonal cancel in blue. Fine. **£ 20**
- 644** Hai-How 1903 set to 5F (ex 75c) very fine and fresh hinged mint. Hard to find set SG 16/28, 30/31 Cat £765 (15). **£ 220**
- 645** Indian Settlements: Attractive collection on Yvert printed leaves mint and used with nice earlier material including 1892 set 13 to 1f mainly mint, 1903 Fiscal stamp surcharged mint, 1914 set 18 mint, 1923 surcharges set 26 mint (Cat £110), 1929 set mint, range of France Libre ovpts and surcharges, 1949 air set 3 mint, P.Dues 1923 set mint, etc. Mainly clean lot. (Approx 200). **£ 175**
- 646** Indo-China 1915 PPC of Saigon to Singapore incl 10c black and red defin tied 21 July 1915 CDS, written in native language addr to J Araki C/O Japanese Consulate, arrival b/s. Second USA postcard 1920s addr to Capt J Araki in Germany. Intr duo. **£ 25**

647 Indo-China: Attractive collection on Yvert printed leaves mint and used with nice earlier material including 1889 set 2 surcharges (red ovpt unused), 1892 to 1f mainly mint, 1904 Grasset to 2f m & u, 1907 set to 10f m & u, 1914-18 red cross surchs mint, 1919 surchs to 2p on 5f m & u, 1922 set mint, 1927 set to 2p mint, 1940s issues incl airs, back of the book incl postage dues 1927 set mint, etc. Mainly clean lot. (Approx 390). **£ 440**

648 Ivory Coast: Attractive collection on Yvert printed leaves mint and used with nice earlier material including 1893 Tablet 15 values mainly mint to 1f (Cat £280), 1913 River to 5f mainly mint, Postage Due 1906 to 60c mint, 1940s airmails, etc, mainly clean lot. (Approx 85). **£ 110**

649 Kouang Tcheou: Attractive collection on Yvert printed leaves mint and used with nice earlier material including 1906 mint 1c, 2c, 4c, 10c, 15c, 20c, 25c, 40c, plus 1fr f.u., 1908 1c to 25c mint, 1919 9 vals to 20c on 50c m & u, 1923 set mint, 1927 set mint (excl 1p), mint sets to 1942. Mainly clean lot. (c120). **£ 150**

650 Madagascar: 1904 Provisionals 10c bisected on Diego Surez postcard of villagers tied Affranchissement / exceptionnel / (faute de Timbres.) handstamp in blue with additional DIEGO SUAREZ 5 March cds applied twice addressed locally E.V (En Ville, local). Fine. **£ 45**

651 Madagascar: Attractive collection on Yvert printed leaves mint and used with nice earlier material including 1891 imperf 5c, 15c & 25c f.u., 1895 Tablet overprinted 5c mint, used selection 15c, 25c, 40c, 50c, 75c, 1f & 5f (Cat £525), 1896 set to 5f mint, 1902 surcharges incl large zero printing, 1903 Zebu to 75c mainly mint & 5f black mint (Cat £95), 1908 301921 surcharge set mint, postage due 40c mauve imperf mint, vals to 5f mint. Mainly clean lot. (c230). **£ 400**

652 Morocco: Attractive collection on Yvert printed leaves mint and used with nice earlier material including French Morocco 1891 1891 5c on 5c green mint (2 shades), 10c on 10c f.u. (2), 20c on 20c f.u., 50c on 50c red (2), 1p on 1f f.u. (Cat £95), 1902 vals to 1p on 1f used, Tangier 1918 1f mint, 2f used, 1922-27 Airs m & u, few back of the book, . Mainly clean lot. (Approx 300). **£ 300**

653 New Caledonia: 1877 (Mar 22) Stamp shortages cover roughly opened at the top with triangular cancel 'P.D. / AFFRANCHI / EN NUMERAIRE / FAUTE DE / TIMBRES COLONIAUX / SCE POSTES NELLE CALEDIE' on the front plus normal pmks and receiving marks. Apparent late usage of the triangular marking showing mail travelling the Pacific Route with previous only known use was 25th March to 15th July 1875. Very scarce cover that needs further research. **£ 200**

654 New Caledonia: 1892 40c red on straw Type 2 overprint imperf with four very good to very large margins cds used. Only 100 of the type 2 overprint stated to exist. Choice stamp. Yvert 19a Cat 3700 Euros. **£ 600**

655 New Caledonia: Mint and unmounted mint range on stockpage includes postage and airs sets and ranges, attractive clean lot. Good cat value. (15 + 3 M/S). **£ 28**

656 P.O. in Turkey: 1911 regd cover to Paris bearing single franking 2pi on 50c tied CONSTANTINOPLE STAMBOUL cds. Couple minor faults. **£ 24**

657 Polynesia: Mint and unmounted mint range on stockpage includes postage and airs sets and ranges, 1962 satellite, 1977 Official set 15 unused (Cat £100), 1968 Discovery of Tahiti M/S with special cancel (Cat £225), 1966 Satellite strip, 1976 Olympic Games M/S U/M (Cat £100), attractive clean lot. Good cat value. (37 + 2 M/S). **£ 130**

658 Post Offices in the Turkish Empire: Smyrne 1866 (14 July) Early wrapper to Genoa, Italy; bearing 80c Napoleon (Y & T 24) tied with numeral 5098 dotted diamond duplex cancel together with nice SMYRNE TURQUIE cds, Boxed PD in red and PIROSCAFI / POSTALE / FRANCESI H/S in red. Usual horizontal filing creases but does not detract from this fresh looking item **£ 70**

659 Post Offices in Turkish Empire: 1900 Envelope for O. GIRAUD CONSTANTINOPLE to Nottingham UK bearing 1piastre on 25c black on rose (SG4) tied with CONSTANTINOPLE GALATIA TURQUIE dated cds with a further two cds's of the same; then a plethora of transit markings with RETOUR / A L'ENVOYEUR H/S in blue, boxed NOT TO BE FOUND in red and RETURNED LETTER BRANCH NOTTINGHAM cds in black on the front and RETURNED LR OFFICE LONDON cds in black and PAS TROUVE / NOT FOUND in violet on the reverse. A very small 3mm repair at the top does not detract from this very striking item. **£ 40**

660 Reunion: 1927 Cover sent from Mr. E DuPont (Expedition) in Hellbourg to Finland bearing 1f25c ovpt on 1f blue (x2) and 50c yellow and lilac tied with Hellbourg cds's with Registered 'R' HELLBURG REUNION H/S in black alongside. Mr DuPont was a famous Conchologist studying the shells and Molluscs on the Aldabra Islands. Very interesting cover. **£ 100**

661 Reunion: 1949- Attractive mint & fine used collection of CFA surcharges on Yvert printed leaves, many sets including 1954 20f on 75f horse jumping used (Cat £55), mint issues from mid 1960s to 1974, attractive lot (approx 190). **£ 125**

662 Somalia Protectorate & Djibouti: Attractive collection on Yvert printed leaves mint and used with nice earlier material including Djibouti 1894 to 30c m & u, 50c red & blue ovpt Specimen mint, 1899 0.05 on 75c f.u. (Cat £60), 1902 ovpt DJIBOUTI 10c on 10f mint (SG 119 cat £49), French Somali Coast 1902 long set to 1f & 5f (31 vals with very high cat), 1909 14 vals to 2f m & u, 1915 Drummer long many vals to 5f mint, 1946 set m etc, mainly clean lot. (c125). **£ 280**

663 Togo: 1914 Anglo-French Occup. 10c on 5pf green (Type I) group of six fine used examples one on paper tied with ANECHO CDS's in blue-black, fine appearance, SG 2. **£ 70**

664 Togo: 1914 Anglo-French Occup. 10c on 5pf green (Type I) in an attractive vertical pair mounted mint, 0 malformed, fresh appearance, SG 2. **£ 40**

GAMBIA

665 1887 6d olive-green (2nd comb) Wmk Crown CA sideways P.14, complete sheet of 15 showing sloping label (Position 5) unused with full original gum, complete with Brandon 2008 certificate. SG 32d (14), 32da. Cat £1370. **£ 650**

666 1902-05 ½d to 1/6d 8 values mounted mint with large hinge remains, nice looking set, SG 45/53. Cat £190. **£ 38**

667 1902-05 EdVII set to 3/-carmine and green on yellow, fine hinged mint Fresh looking set SG 45/56 Cat £250.

£ 90

668 1904-06 Short set of eleven values to 10d & 2s hinged mint, each fresh with hinge remains, extra 2½d shade, just needs 1s to complete SG 57/66, 68 Cat £295.

£ 100

669 Mint & used QV to 1935 on old time printed pages unpicked as dissected from a huge well filled Imperial album with approx 90 different incl QV Cameos ½d to 1s mainly mint, 1898 to 4d mainly mint, 1902-09 mint GV defins to 1s mainly mint, 1922-29 Elephant to 1s mint, 1935 SJ set mint. Ideal fill those gaps.

£ 150

GERMANY

670 1827 (15 Oct) Entire Letter Barmen (Germany) to Bilbao (Spain) bearing nice strikes P.P in red, AV boxed double line in red, several manuscript chargemarks in red for 30/3 sgr, 13reales, total 33sgr and sent via Netherlands, Irun to Bilbao, neatly written up in Dutch on album page. Fine.

£ 30

671 1869 Hannover: 1 groschen imperf on entire from Georg Sclomann Bremen to Hameln. Note tear inside.

£ 25

672 1902 (20 Oct) Marine Schiffpost No. 41 (SMS Stein, Training) unstamped envelope with two KAIS DEUTSCHE cancels with Kaiserliche Marine SMS Stela cancel in blue on reverse.

£ 25

673 1915 Two Bahn Post postcards one illustrated with Captain von Muller the other Iron Cross 1914 with travelling post office cancel.

£ 20

674 1917 (April 1) WWI Soldiers Mail Patriotic postcard with design of the leaders of the Central Alliance: Kaiser Wilhelm, King Ferdinand of Bulgaria, Mohammed V of Turkey and Franz Josef of Austria in black on salmon coloured card. Sent by soldier to Bohemia and written in pencil with K.U.K. LUTTFAHRTRUPPEN /FELDKOMPAGNIE NO 40 in purple on front and message written in pencil on the reverse. Fine item.

£ 24

675 1924 40pf olive green Eagle & 1928 80pf chocolate Hindenburg both bottom marginal examples with vertical rule lines of imprint commercially used and expertised on reverse 'Schelgel BPP' Michel 360 var & 422 var Cat 1600 Euros.

£ 150

676 1924 Welfare Fund 10pf+ 30pf red in a SUPERB FULL SHEET of 50 unmounted mint with all the marginal inscriptions. Great display item Mi 352 Cat 450 Euros.

£ 90

677 1933 Zeppelin Chicago Flight set of three hinged mint 1m, 2m & 4m, fresh examples Michel 496-498, £1200.

£ 400

678 1939 Deutsches Reich overprint set fine used, couple 15pf red short corner, otherwise fine, SG 704/717 Cat £250.

£ 60

679 1939 International Motor Show, Berlin complete set of 3 on superb FDC tied with special cancel. Very fine and attractive cover.

£ 45

680 1968 Zerstoror Bayern Registered airmail letter from Portland Fleet Mail Office Castletown Dorset to West Germany with two Destroyer cachets one is Work up Training Portland 19.1 to 5-3 1968. Bearing GB £1 black Castle tied Castledown PO CDS. Unusual.

£ 20

681 Collection in two springback albums from Reich periods, Germany Zones, West Germany and later for defins and commems mainly used, plus 7 further springbacks with ETB 1985 to 1990s FDI cards. 100s.

£ 75

682 Mint and used collection on well filled Minkus printed leaves with better content throughout including Reich period mainstream. West Germany better 1950s sets fine used, 1949 Stamp Centenary mint, UPU 30pf mint, etc, good qty and cat value.

£ 150

683 Occupations collection of approx. 280 different mint & used including Belgium 1914 set of 9 used (Cat £90), 1916 2f50c on 2m blue mint (25 x 17 holes Cat £75), then used to 2f50 on 2m (Cat £130), Eastern Command 1916 set used, Poland both sets used, Romania, Allenstein 1920 set used (Cat £100), Danzig 1920 set 15 mint, set used (Cat £55), Saar, Memel, etc., useful assembly of over 280 different.

£ 180

684 Officials: 1921 10pf dark orange fine used with double ring cds cancel Mi 65 Cat 600 Euros.

£ 140

685 Propaganda Forgery: France 1941 Petain 1.50fr red-brown in a superb sheet of 24 ungummed as produced, odd light tone otherwise scarce multiple, Michel 45A Cat €1920.

£ 550

686 Upper Silesia: Inter-Allied Commission CIHS handstamp in blue on 5pf green neatly tied (by favour) to small piece by 16 Feb 1920 OPPELN CDS cancel, few wrinkles otherwise fine and scarce, only 2150 examples of the 5pf were produced. SG O4 Cat £750.

£ 200

687 WWII Occupation of Alsace: c.1940 Cover bearing 12pf Hindenburg (SG 7) with 'ElFab' overprint tied with OBENHEIN straight line handstamp in fancy German script with another of the same alongside. Obenheim was a very small town on the border of France and Germany and still only has a population of less than 1700 people. Cover is very fine and fresh.

£ 30

GERMANY - COLONIES

688 1940 Red hand stamped cover commemorating the centenary of the postage stamp on Bohemia and Moravia the German protectorate.

£ 15

689 Cameroun: 1899 2m reddish carmine tied to card with complete sock on the nose strike of KAMERUN 3 3 / 99 CDS. Very fine Michel V37e.

£ 70

690 Caroline Islands: 1900-1910 Stockpage with a useful mint and used range of 17 stamps, noted 1900 set minus 10pf mint (Cat £212), 25pf orange on paper with PONAPE cds (Cat £85), 1901 25pf & 30pf used (Cat £38). (17).

£ 70

691 Caroline Islands: 1905 (20 Apr) Gruss Aus Ponape PPC (large side tear with old tap on obverse) to Belgium bearing 10pf Cameroun Yacht bisected vertically and tied full negative strike of PONAPE KAISERUCE postage cancel in black. Used as a provisional after a typhoon destroyed stocks of the 5pf.

£ 60

692 East Africa: Two old time pages with useful assembly of 26 stamps mint & used, 1890-99 3p on 5pf green mint (expertised on reverse, cat £75), 10p on 20pf part o.g. hinged and expertised (Cat £48), 1896-99 25p on 50pf used, 1901 no wmk 2r green mint, 1905-20 7 vals incl 3r black and red mint (Cat £55). (26). **£ 80**

693 Kiaochow: Stockpage with a useful mint and used range of 37 stamps, noted 1901 Yachts to 30pf, 1905 ½d used, 1905-18 to 40c used, (37). **£ 45**

694 Mariana Islands: Stockpage with a useful mint and used range of c65 stamps, noted 1899-1900 56 degrees set of 6 (cat £250). (17). **£ 50**

695 South West Africa: 1906 Very fine Feldpost card sent to Bremen with very fine GOBABIS DEUTSCH - SUDWEST AFRIKA CDS together with unusual black negative Gobabis Posthorn handstamp. **£ 200**

696 South West Africa: Post independence group of covers 1916-17 Five censored covers to Switzerland or locally addressed. Each bearing Windhoek Post oval cancels with Deutsche removed from the oval cancel tying South Africa GV definitives incl nice combinations. Includes one piece. **£ 100**

697 South West Africa: Two PPC's one with 3pf yellow brown overprint tied by two very fine KARIBIB cds cancels the other with 3pf yellow brown and 20pf ultra.both with overprints plus 2pf grey without overprint all tied with fine Windhoek cds's alongside registered etiquette. Very fine and attractive pair of cards that would grace any album page. (2) **£ 130**

GERMANY (EAST)

698 1950 250th Anniv. of Academy of Sciences set of 10 mounted mint with hinges, couple have thins, 1pf & 6pf creased, SG E20/29 Cat £180. Cheap lot. **£ 28**

699 1950 Debria plus Debria M/S, Copper Mines set 2 all mounted mint with hinges, couple have thins, SG E19, E30/1, E29a. Cat £280. **£ 36**

700 1950 DEBRIA Stamp Exhibition Miniature sheet fine hinged mint. SG MS E29a Cat £200. **£ 30**

701 1950 German Stamp Exhibition Imperf Miniature sheet very fine unmounted mint, SG E29a. Cat £200. **£ 65**

702 1950-1968 Collection of mint and used in large old time Yvert printed album in green, includes 1950s sets, Scientists different printings for definitives etc, clean lot for expansion. Approx 1000+ (12 M/S). **£ 110**

703 1952 PPC from Magdeburg to Gothenburg, Sweden bearing 1951 German - Soviet friendship set of two tied individually with Magdeburg cds. Nice item **£ 20**

704 1959-1986 Extensive mounted mint collection in two well filled Schaubek printed album with dozens of sets, miniature sheets, thematics etc, mostly complete, good cat value and cheap estimate. **£ 120**

705 Extensive collection in four well filled springback binders on plain leaves with a double both mint and used sets and ranges on each page noted 1949 Postal Workers, UPU, Sports, Spring Fair, 1950 Pieck set (Cat £160 for mint), Bach set (Cat £62 mint), 1950 Science set (Cat £190 mint), 1951 Polish Pres. Friendship with China set (Cat £420 mint), hereon pretty much complete year runs going to 1990, enormous quantity and cat value. **£ 500**

GERMANY - P.O. Abroad

706 China: Stockpage with a useful mint and used range of c65 stamps, noted 1898 5pf, 25pf mint (Cat £100), 56 Degrees 3pf (2), 5pf (2), 25pf & 50pf mint, 10pf, 20pf & 50pf used, 1901-04 to 80pf used, 1905 Chinese Curr. 6 vals to ½d on 1m mint, seven vals to 1d on 2m used. c65. **£ 120**

707 China: Two old album pages with mint and used assembly including 50pf mint (rubbed), 1901-04 seven vals to 80pf used, 1905 surcharges no wmk 7 values to ½d on 1m used (Cat £75), 1905-19 wmk loz. ½d on 1m used (Cat £90), 1d on 2m mint, 2½d on 5m mint (Cat £50), useful group (35). **£ 125**

708 German P.O. in China: 1900 Wrinkled cover to Gohren bearing Germany 10pf red (torn corner) tied TIENTSIN cds and single line FELDPOSTBRIEF handstamp alongside. Faults. **£ 35**

709 Morocco: 1905 (16 Jan) Printed address cover to Messrs Laubenburg & Co in Birmingham UK bearing 5c on 5pf surch x 2, plus 10c on 10pf red x 2 singles and vertical pair each tied TANGER / DEUTSCHE POST CDS's, few gum marks or tones on edges otherwise pretty combination, Michel 81 & 9. **£ 40**

710 Morocco: 1905 3c on 3pf to 30c on 25pf, 60c on 50pf, 1p25c on 1M & 3p75c on 3M all fine used with variety of postmarks. Nice group SG 26/30, 32, 35a & 37a Cat £175. **£ 70**

711 Morocco: Stockpage with a useful mint and used range of 73 stamps, noted 1899 set of 6 tied to paper by MAZAGAN (Cat £140), 3c (2), 5c (3 m & u), 10c used, 1900 1p25 on 1m mint (Cat £48), 3p75c on 3m mint (Cat £70), 1911-18 set 13 mint (Cat £65). (73). **£ 80**

712 Morocco: Three old album pages with mint and used assembly including 1899 3c on 3pf to 25c on 20pf mint (Cat £52), 30c on 25pf orange used (Cat £48), 1905 surcharges 9 values to 1p on 80pf mainly used (Cat £140), 1911 Wmk Loz. 10 values incl 50c on 40pf used (Cat £200), 1p.25 on 1m used (Cat £250), 6p25c on 5m mint (Cat £170), 1911-18 set mainly mint (Cat £65), high cat group (57). **£ 325**

713 Tientsin: 1905 PPC of Chinese Ladies to Germany bearing 5pf overprint China (torn) tied TIENTSIN 1905 cds cancel with S.B / OSTAS.BESATZ BRIGADE / IL.BAT.1 INF-REGMTS boxed three line h/s in black for the 1st Battalion. **£ 40**

714 Turkey: 1905 2½Pi on 80pf in a very fine top marginal unmounted mint block of 4. Very nice item SG 53 Cat £58 as singles. **£ 30**

715 Turkey: 1913 Parcel Post Receipt card (part) bearing 4Pi on 80pf on one side and 10Pi on 2M blue on the other both tied with SMYRNA DEUTSCHE POST cds's with three numbered labels (for three parcels) Very fine and attractive item that would write up well. SG 54 & 56 Cat £104 as single stamps. **£ 70**

716 Turkey: Stockpage with a useful mint and used range of 46 stamps, noted 1884 20pa on 10pf rose f.u. (Cat £120), 1pi on 20pf used, 1889 to 2½pi on 50pf, set of mint (Cat £110), 1905 10pi on 2m blue nice 1909 cds (Cat £70), (46). **£ 65**

GERMANY - STATES

- 717** Bavaria: 1850 18k red fine used with cotton reel cancel four margins close bottom left. SG 32 Cat £650. **£ 80**
- 718** Bavaria: 1850-63 Imperfs mainly nicer copies with full margins fine used with cotton reel numeral cancels incl 1850-58 1k pink, 6k brown, 9k pale yellow-green, 12k red, 18k orange-yellow. 1862-3 1k yellow, 3k (2 shades), 6k (2 shades), 9k pale bistre, 12k yellow-green, 18k red, odd minor fault otherwise sound, STC £1065. (14). **£ 125**
- 719** Bavaria: 1854 Silk Thread 18k yellow attractive fine used example with neat cotton reel 356 numeral cancel, good margins on three sides, cut into along the top, small thin in margin, nice looker, SG 19 Cat £300. **£ 60**
- 720** Bavaria: 1911 Type I 2m green on green fine used nice Munich CDS cancel, sound, SG 149 Cat £100. **£ 32**
- 721** Bavaria: 1919 Volkstaat overprint on ten different values 15pf to 80pf each in an imperf block of 4 fine used CDS cancels, all good margins and fine, Michel 120 II B / 127 II B, 134 II B / 135 II A. Cat £960. **£ 280**
- 722** Bavaria: 1919 War Wounded Fund 10pf + 5pf crimson mounted mint with hinge remains showing surcharge inverted variety, SG 250a. **£ 50**
- 723** Bavaria: 1919 War Wounded Fund 15pf + 5pf scarlet mounted mint with hinge remains showing surcharge inverted variety, SG 251a. **£ 50**
- 724** Bavaria: 1919-20 People's State Issue set of 20 values to 20m brown used MUENCHEN 19 CDS's on top values, various postal cancels on low values, 75pf & 80pf are mint, mainly fine, SG 195A/214A Cat £245. **£ 60**
- 725** Bavaria: 1920 Two envelopes bearing the full set of 16 'Fristaat' overprints all tied with LINDAU / Bodensee Year dated cds's. Covers unaddressed and clearly philatelic but a very fine and fresh pair of covers SG 215/30. **£ 40**
- 726** Bavaria: Nice collection mint and used neatly assembly in black springback album on black faced leaves some mixed condition as usual includes Imperfs mainly for shades 1849 imperfs 3k blue (3), 1850-58 1k pink, 6k brown (3 shades), 9k green (3 shades), 1862 1k yellow (2 shades), 3k red (3), 6k blue (2), 9k (2 shades), 18k red (Cat £225), 1867 6k bistre, 6k blue, 18k red (Cat £275), 1911-13 values to 20m chocolate on yellow (Cat £220+), Type II to 2m, 1914-20 King Ludwig sets complete mint, some used, etc, ideal lot for expansion. **£ 250**
- 727** Hannover: c. 1865 5sg Yellow Postal Stationery envelope used from Harburg to Berlin with two indistinct Harburg double ring cds's in blue and company H/S of J.H. Schritzmeyer, Harburg. Very fine and attractive item **£ 20**
- 728** Thurn and Taxis: 1859 30kr orange fine used with three close margins expertised Georg Buhler on reverse, difficult stamp used Mi 25 cat 400 Euros. **£ 40**
- 729** Wurttemberg: 1919 Municipal Service overprint in complete sheets of 50 mint for 10pf, 15pf & 20pf values, SG M226/8 Cat £82, creases and torn corner on 10pf, and wrinkles on 15pf but nice in a complete sheets. **£ 26**

GERMANY - W. BERLIN

- 730** 1948-1986 Mint and used duplicated stock with some better including 1949 Views 5Dm blue mint (Cat £200), 1949 Berlin red ovpt 2Dm used (Cat £350), 80pf mint (expertised on reverse cat £160), 1952 Famous Berliners set mint (Cat £160), set used (Cat £60), then dozens of commem sets and ranges to 1980s, ideal for breakdown. 100s. **£ 125**
- 731** 1948-1990 Attractive mainly double collection of both mint and used with over 1500 stamps, noted 1948 Berlin ovpts in red to 80pf used, 1949 Goethe 30pf f.u. (Cat £70), 1949 Views long set used (Cat £70), 1949 surchs set 4 used, 1951 Freedom Bell clapper right 30pf f.u. (Cat £70), 1952 Berliners set 10 f.u. (Cat £60), 1953 Church 4pf & 10pf used (Cat £100), 1956 Buildings to 3Dm used, hereon high degree of completion to 1990, good cat value, 1500+. **£ 150**
- 732** 1949-54 Buildings Brandenburg Gate 3Dm brown-red in a superb right marginal block of 4 unmounted mint, fine, SG B52 Cat £1500. **£ 150**
- 733** 1949-54 Buildings Brandenburg Gate 3Dm brown-red superb right marginal single unmounted mint, fine, SG B52 Cat £375. **£ 40**
- 734** 1949-54 Buildings Tegelschloss 5Dm dull ultramarine in a superb right marginal vertical strip of five unmounted mint, fine, SG B52 Cat £1000. **£ 100**
- 735** 1954 (30 Apr) Long cover bearing Freedom Bell (Clapper Centre) set of five with Hannover Deutsche Industrie Messe cancels and special 1954 imperf poster stamp tied same cancel alongside for the Industry event. Stains on the 20pf otherwise mainly fine. Cat £65 as used set. SG B101/105. **£ 30**
- 736** 1954 70pf Grunewald hunting lodge in left marginal block of 4 both unmounted mint, SG B119 Cat £640. **£ 60**
- 737** 1954 70pf Grunewald hunting lodge unmounted mint, SG B119 Cat £160. **£ 20**

GERMANY (WEST)

- 738** 1949-1952 Fine used range of key sets including 1949 Opening Parliament (Cat £60), Stamp Centenary set (cat £195), UPU (Cat £60), Relief Fund set (Cat £230), Bach set (Cat £145), 1951 St Mary's Church set (Cat £220), 1951 Philatelic Ex. set (Cat £145), 1951 Relief Fund set (Cat £195), Roentgen, 1952 Youth set (Cat £62), 1952 Humanitarian Relief set (Cat £155), nice range. (32). Cat £1400+. **£ 180**
- 739** 1949-1980 Extensive double mint and used collection in an overfull Lighthouse hingeless album, stuffed full of sets and complete year runs both mint (mainly unmounted) and used, good cancels so enormous cat values noted 1949 Parliament (Cat £190), Stamp Centenaries sets (Cat £290), 75th UPU m & u (Cat £80), Relief Fund set used (Cat £200), 1950 Bach set used (Cat £135), 1951 Charity set used (Cat £210), Philatelic Ex. both m & u (Cat £255), 1951 Relief Fund sets both m & u (Cat £330), Roentgen sets (Cat £120), 1952 Youth Hostels set 2 both m & u (Cat £106), 1952 Relief Fund sets m & U (Cat £280), hereon mainly complete, huge catalogue value, 100s. **£ 380**

740 1949-1990 Mint and used collection in a well filled DAVO luxury hingeless printed album with many useful sets incl 1949 Parliament used, 1949 Stamp Cent set mixed m & u (Cat £150), UPU used (Cat £55), 1949 Refugees set mixed m & u (Cat £170), Bach mixed m & u (Cat £155), 1951 Posthorn set used, 1951 St Mary's Church set 2 U/M (regummed? Cat £300), 1951 Phil Ex. set 2 (Cat £130), 1951 Relief Fund 30pf + 10pf mint (Cat £150), 1952 Relief Fund 30pf + 10pf mint (Cat £120), hereon mainly complete mint or used to 1994, miniature sheets from 1959 Beethoven, huge qty, ideal lot for expansion. High cat value. **£ 380**

741 1949-59 Unmounted mint collection of complete sets on double sided stockpage includes 1949 Opening of Parliament, First German Stamps, UPU, Relief Fund set, 1950 Bach, 1951-52 Posthorns (Cat £2200), 1951 Charity, 1951 Phil. Exhíb., 1951-2 Relief Fund sets, 1953 Transport, 1954-60 Heuss long set (Cat £300), mainly fresh. **£ 700**

742 1953 Humanitarian Relief Fund set of 4 fine used, decent CDS cancel;s, fine, SG 1099/1102, Cat £140. **£ 25**

743 1961 Two illustrated typed covers bearing Heuss fluorescence paper set of 8 over two covers tied 1961DARMSTADT 2 CDS cancels, scarce, Michel 179yW, 181yW, 183 yWa-186yW, 259y, 260y. Cat £450. **£ 120**

744 1974-1990 Attractive mainly double collection of both mint and used with many 100s stamps, noted West to 1990 mostly postally used sets, and hinged mint sets, high degree of completion to 1990, good cat value, 100s. **£ 60**

745 1990-1995 Shoebox full of official First Day Covers mainly single stamp on a cover to make each set with special postmarks and unaddressed, includes miniature sheets, many thematics, mostly numbered, many lavishly illustrated with gold foil etc, approx 360 all different. Some catalogued up to £13 each set. **£ 100**

GERMANY - ZONES

746 1948 Censored cover from Egypt to Eichberg Russ. Bes. Zone (typed addr), bearing 200m surch air, Arabic censor tape and markings, few wrinkles, nice incoming cover. **£ 24**

747 Allied Occupation: Baden 1949 Freiburg Rebuilding Fund imperf miniature sheet neatly mounted mint, SG MS FB41b. **£ 32**

748 Allied Occupation: East Saxony; 1945-46 (26 Jul) 6pf blackish green imperf fine used large margins complete with Muller 1980 certificate and expertising handstamp on reverse, very scarce, SG RE3a. Michel 43Ac Cat £3000. **£ 750**

749 Allied Occupation: Soviet Zone General issues 1949 Goethe Festival Week Miniature sheet mint with just two neat hinge remains, (stamp U/M), fine, SG MS R59a. **£ 80**

750 Allied Occupation: Soviet Zone General issues 1949 Goethe Festival Week Miniature sheet unmounted mint, fine, SG MS R59a. Cat £250. **£ 85**

751 Allied Occupation: Thuringia; Collection on leaves incl 1945-6 set unused, 30pf grey imperf, 1946 W. Saxony Leipzig Fair imperf set used (Cat £98), attractive assembly. (69 + M/S). **£ 120**

752 American, British & Soviet Zones: 1947-48 set 21 used mainly fine, SG 928/48. **£ 60**

753 American & British Zones: Allied Military Post 1945-46 Complete set of 20 values fine used mainly decent cancels (60pf plum is mint), and taken as cheapest SG A16/35 High cat set. **£ 400**

754 French Zone: 1945-6 Complete set 13 to 5m mainly CDS used, fine SG F1/13. **£ 80**

755 French Zone: Baden; 1947-9 Used sets on album pages including 1947-8 set 13, 1948-9 set 14, 1948-49 pf omitted set to 80pf (Cat £154), 1949 Freiburg Rebuilding Fund set 4 perf (Cat £225), 1949 Red X set (Cat £425), 1949 Goethe set 3 on paper tied special cancels (Cat £120), 1949 Engineers Congress (Cat £100), attractive lot with good cat value. (55). **£ 230**

756 French Zone Baden: 1948-49 Mint & U/M unmounted mint collection of complete sets on Davo hingeless leaves plus a few used or hinged mint, better throughout including French Zone Baden 1948 without pf set mint (Cat £100), 1949 Rebuilding Fund set 4 used (Cat £200), plus both M/S perf & imperf, 1949 Red Cross set 4 mint plus imperf M/S, 1949 Revolution set used (Cat £110), mainly fresh and useful cat value. **£ 260**

757 French Zone: Baden; 1949 Freiburg Rebuilding Fund Imperf set of 4 tied to paper by KENZINGEN CDS cancels, expertised Schlegel on reverse, Michel 38B/41B cat £200. **£ 48**

758 French Zone: Baden; 1949 Freiburg Rebuilding Fund Perf & Imperf miniature sheets fine used 27.9.49 FREIBURG BREMEN cds cancels, fine, SG MS FB41a/b. Huge cat value. **£ 225**

759 French Zone: Rheinland; 1947-9 Used sets on album pages including 1947 set 15, 1948 set 14, 1948 Explosion 30pf+50pf (Cat £90), 1948-49 pf omitted set 10 (Cat £600), 1949 Goethe set 3 (Cat £110), 1949 Stamp Cent set, attractive lot with good cat value. (47). **£ 320**

760 French Zone: Wurttemberg; 1947-9 Used sets on album pages including 1947 set 15, 1948 set 14, 1948-49 pf omitted set 10 (Cat £250), 1949 Ski set (Cat £70), 1949 Red X 10pf+20pf used on paper (Cat £140), 1949 Goethe set 3 (Cat £120), 1949 Stamp Cent set, attractive lot with good cat value. (49). **£ 150**

761 French Zone Wurttemberg: 1948-9 Mint & U/M unmounted mint collection of complete sets on Davo hingeless leaves plus a few used or hinged mint, better throughout including 1948 without pf set mint (Cat £90), 1949 Red Cross set 4 mint (Cat £80), plus imperf M/S (Cat £150), 1949 Goethe set 3 used (Cat £110). Mainly fresh and useful cat value. **£ 140**

762 Soviet Zone: General issues handstamped with postal district name Berlin 3 in black on Numeral 24pf brown CDS used part BERLIN cancel, expertised on reverse, scarce, Michel I m Cat £700. **£ 80**

763 Soviet Zone: West Saxony 6pf & 12pf set of two fine used decent CDS cancels showing watermark type X (wavy lines falling) Michel 124/5X 1 X, cat £250. **£ 50**

GHANA

764 1929-1970 Mint and mainly unmounted mint collection in a well filled 3 ring binder on printed album pages with a high degree of completion STC \$543, noted 1959 set, miniature sheets both perf & imperf, many thematics etc, useful clean lot. **£ 125**

GIBRALTAR

- 765** 1902 1d red postal stationery card to Belgium cancelled Feb 6 A26 cancel receiving cds alongside. Fine. **£ 25**
- 766** 1903 Mk CA 2s green & blue hinged mint with hinge remainder, two gum creases otherwise very fresh and fine for these, SG 52 Cat £200. **£ 80**
- 767** 1903 Mk CA 8s dull purple and black on blue hinged mint with hinge remains, odd light tone on gum otherwise very fresh and fine for these, SG 54 Cat £170. **£ 68**
- 768** 1903 Mk CA low values ½d to 1s mounted mint, mostly fresh and fine for these, SG 46/51 Cat £160. (6). **£ 55**
- 769** 1912 Wmk CA 8s dull purple and green with several large hinge remains, fresh frontal appearance, SG 84. **£ 26**
- 770** 1935 Silver Jubilee 1s in block of four unmounted / mounted mint showing extra flagstaff variety on top left stamp (U/M), SG 117a. **£ 110**
- 771** 1935 Silver Jubilee 2d in bottom left corner marginal vertical pair unmounted mint showing extra flagstaff variety on top stamp SG 114a. **£ 30**
- 772** 1939 (1 July) Small cover with printed address to Hong Kong bearing 2d grey definit tied oval PAQUEBOT cancel in red with typed Submarine Mail. Jul 1 1939 in top left corner, unusual. **£ 60**
- 773** 1948 Royal Silver Wedding £1 brown-orange high value unmounted mint, fine, SG 135. Cat £60. **£ 30**
- 774** 1953-1978 Unmounted mint collection of sets and miniature sheets on stockpages with useful including 1953 set to £1 (Cat £205), 1960 set to £1 (Cat £88), 1967 Ships set, 1977 long set to £5 etc, clean lot. Approx 285. **£ 145**
- 775** Collection QV-QEII of approx. 430 stamps, mainly mint and used (earlier) neatly arranged on leaves in display sleeves includes 1886 1d mint (Cat £85), 1889 surcharge set mint / unused (Cat £200), 1898 ½d green, 1d, 2½d mint (Cat £76), GV to 2s mint (2 diff cat £40), 1938 GV1 to 5s mint (Cat £50+), 1953 to 2s mint, 1966 Aerial Ropeway special cvr, etc. (c.430). **£ 160**
- 776** Mint & used QV to 1935 on old time printed pages unpicked as dissected from a huge well filled Imperial album with approx 100 different incl very good assembly of QV 1886 ½d & 4d mint (Cat £190), 1889 surcharges to 75c on 1s bistre m & u (Cat £55), 1889 values to 5p grey m & u, 1898 to 1s, EDVII to 2s, GV to 2s, 1935 SJ set mint. Ideal fill those gaps. **£ 300**
- 777** Three covers QV-GV including 1899 1d red on tatty cover to UK tied GIBRALTAR SOUTH DISTRICT A CDS, 1935 Silver Jubilee set four on First Day Cover with horiz. crease, 1919 2d red GV registered postal stationery envelope to UK uprated with 1d red both tied REGISTERED oval cancels, (tones). Useful trio. **£ 35**

GILBERT & ELLICE IS.

- 778** 1936 (28 Dec) Ocean Island printed OHMS cover (crossed out) bearing 6d GV definit tied incomplete G & E I CDS regd with violet h/s OCEAN ISLAND No. 3295 addr to France, (addr crossed out) aging marks around the stamp otherwise nice genuine use. SG 19. **£ 18**

GOLD COAST

- 779** 1876-QEII Mint and mainly used assembly on album pages unpicked as received with better content including 1889 1d on 6d orange used (Cat £60), 1884 13 vals to 2s used, 1913 20s purple and black on red (Accra CDS's taken as is, Cat £140), 10s green and red on green (Cat £110), 1916 5s used (Cat £70), 1928 set used (Cat £60), 1948 RSW set used (cancel taken as is), 1938 set used (Cat £70). (Approx 120). **£ 160**
- 780** 1904-1974 Attractive mint and unmounted mint collection on leaves with useful throughout including 1904-06 to 6d & 2/6 mint, 1913-21 to 10s mint, 1921-24 vals to 5s mint, 1928 set mint, 1935 SJ set mint, 1938 set mint, 1948 set mint, 1948 RSW set m, 1952 set, then most definit and commm sets to 1974 incl Birds long set. Approx. 285. **£ 200**
- 781** 1935 Silver Jubilee 1s slate and purple used with violet fiscal datestamp and missing perfs on left showing extra flagstaff variety, nice and clear pity about the condition, SG 116a Cat £475 used. **£ 45**
- 782** Collection QV-QEII of approx. 110 stamps, mint and used (earlier) neatly arranged on leaves in display sleeves includes QV to 1s mauve, GV to 2/6 & 5s mint, 1928 set 10 mainly mint 2s & 5s (Cat £100), 1955 uprated regd P/S env, etc. (c110). **£ 48**

GREECE

- 783** Attractive collection in a well filled springback album from 19th century imperfs to 1965, with many commm sets and runs both mint and used, approx 930. STC £900+. **£ 100**

GREENLAND

- 784** 1937-1975 Mint / unmounted mint collection (few used) mainly complete for the period on leaves in binder and small stockbook noted 1938 40s blue mint (Cat £60, corner mark), 1945 1k & 2k (Cat £76), 1945 set to 5k mint (tones, cat £300), 1963-68 set 18 mint, plus range of Faroe Is. duplicated used etc. Good cat value in excess of £1000. (463). **£ 180**
- 785** Parcel Stamps: 1915-33 2ore yellow Polar Bear issue fine used oval violet cancel, sound, Facit P5 Cat Skr 900. **£ 36**

GRENADA

- 786** 1934-QEII Mint and mainly used assembly on album pages unpicked as received with better content including 1934 set used (Cat £90), 1921-31 22 values to 5s mainly used (Cat £1935 SJ set used (Cat £42), 1938 set used, 1951 set used, 1948 RSW set used, 1953 set used, 1966 set used, , approx 165. **£ 85**
- 787** 1935 Silver Jubilee ½d green and black hinged mint (few rough perfs) showing kite and log variety, SG 145k Cat £85. **£ 26**
- 788** Revenues: Queen Victoria useful range of duplicated values on old time leaves, including 1875-79 Chalon values to 10s (2) & £1 orange and green, 3d with THIRFE variety (3 examples, only listed on 1½d in Barefoot at £25), 3s PFENCE + PAIR with and without variety, 1s with SHILLNG variety in a pair (Barefoot 8a £35), then minor varieties identified, 2s with differently spaced ovpts in pair, £2 & £5 (faults) Jefferys forgeries, 1884 Provisionals 1d on 1½d unused (Cat £25), 1d on 2s orange & green, £1 orange & green (Barefoot £35), 1879 2d pair showing imperf vertically variety (Barefoot £25), few 1884 incl two tete-beche low values etc, very mixed but nice original lot. (approx 120). **£ 425**

HAWAII

- 789** 1883-86 12c red lilac unused no gum and centred high and blunt perf but still a good looking stamp Scott 46 Cat \$90 as mint **£ 24**
- 790** 1922 (10 Nov) Incoming redirected cover bearing NZ Victory 1d & 1½ tied NGAIO CDS's, addr to Goteborg Sweden, then redirected to Honolulu then Hils hotel Hawaii, well travelled cover. Intr. **£ 24**

HONG KONG

- 791** 1838 \$10 green and violet mounted mint with hinge remains, usual gum lines, fresh frontal appearance, SG 161 Cat £750. **£ 150**
- 792** 1862 No Mk 18c lilac used single with good B62 cancel in black, mainly sound, SG 4 Cat £60. **£ 20**
- 793** 1866 CC Mk 18c lilac used single with part B62 cancel in black, mainly sound and good centring, SG 13 Cat £325. **£ 65**
- 794** 1880 10c on 16c yellow fine used part B62 cancel in black across the stamp, sound example SG 26 Cat £160. **£ 48**
- 795** 1880 48c brown fine used single with neat B62 cancel in black, few blunt perf otherwise fine example, SG 31 Cat £120. **£ 40**
- 796** 1891 30c grey-green mint original gum with hinge marks and tone on reverse, nice frontal appearance, SG 39a. **£ 30**
- 797** 1898 With handstamped Chinese Characters; 10c on 30c grey-green mint part original gum with hinge remains, fine, SG 55 Cat £80. **£ 32**
- 798** 1903 1c dull purple and brown in mint / U/M blk of 4 (3 stamps U/M), 1931 5c violet in unmounted mint top right gutter marginal blk of 4, SG 62 & 121. Cat £108 for mint. Two blocks of 4 very fine. **£ 50**
- 799** 1912 EDVII Coloured postcard (Scene on the Canton river after a typhoon) bearing 1c brown pair and 2c green tied HONG KONG CDS cancels on obverse. Addressed to Paris, few small marks, written in English. **£ 36**
- 800** 1912-21 \$3 green and purple hinged mint with large hinge remains, very fresh part original gum, SG 114 Cat £300. **£ 110**

- 801** 1933-1952 Mint and mainly used collection arranged by printings on leaves STC £1000 with around 65 stamps noted 1938-65 P. Dues to 50c mint, Japanese Occup. HK 3yen on 2s scarlet mint, 5yen on 5s claret used (usual uneven perfs, Cat £160), 1938 GVI definitives to \$10 used, 1941 Centenary set used, couple of GVI covers etc, approx 65, STC £1000. **£ 230**
- 802** 1937 (12 May) Illustrated registered FDC set of three tied REGISTERED HONG KONG cds with typed addr to Kowloon. **£ 125**
- 803** 1937-1949 Mint collection of sets on stockpage with useful including 1938-52 17 values incl \$2 violet and scarlet, \$5 green and violet, \$10 lilac and blue (Cat £400), 1941 Centenary set (Cat £90), 1948 RSW set (Cat £278), 1949 UPU set, Nice clean group. **£ 330**
- 804** 1948 Chalky \$1 red-orange and green mounted mint with hinge remain showing short leg to R variety, fine appearance, SG 156 ba. **£ 150**

- 805** 1948 Royal Silver Wedding 10c violet in a fine used block of 4 with bottom left stamp showing spur on N variety, nice positional piece. SG 171a. **£ 36**

- 806** Collection QV-QEII of approx. 550 stamps, mainly used neatly arranged on leaves in display sleeves includes QV 1863 48c rose, 96c grey (short corner), 1877 16c on 18c lilac (straight edge, Cat £160), Amoy & Canton CDS cancels, EDVII 30c mint (Cat £65), 1935 SJ set mint (cat £55), 1941 Centenary set mint (Cat £90), 1949 UPU mint (Cat £50), commems for 1970s. (c.550). **£ 250**

- 807** NINGPO: Treaty Port CDS / C cancels on 4c red EDVII each on paper including a pair with complete cancels. Fine, SG Z731. **£ 28**

- 808** Postal Fiscal: 1897 \$1 on \$2 bluish-green with both handstamped Chinese Characters fine used incomplete heavy CDS cancels, dramatically centered left otherwise fine, SG F11. Cat £150. **£ 30**

- 809** Postal Fiscal: 1938 5c green three singles on shortened cover to Scotland (typed addr) tied Victoria 14th Jan 1938 CDS's. These were authorised for postal use between 11th & 20th January 1938 due to a shortage of 5c. Cat £204 on cover. Nice genuine use. **£ 125**

HUNGARY

- 810** 1871 Engraved 19kr light greyish-blue mint large part original gum, couple weak perfs, SG 11a Cat £600. **£ 85**
- 811** 1871-1967 Extensive collection of mint and used in two large old time Yvert printed albums in green, includes 1871-73 to 25k used (Cat £130), 1900-1917 Turul different printings, 1918 ovpts, 1919 Soviet Republic ovpt set mint, 1945 Liberation ovpts (31 values Cat £77), 1955 Workers long set mint, 1961 Zoo Animals set mint, good range of 1960s sets mint cat c£6-7 each), many nice thematic, Airmail incl 1958 long set mint, 1955 Winter Sports set mint, etc, clean lot for expansion. Approx 2200. **£ 225**
- 812** 1975 Stamp Day Imperf setenant strip of 4 with imprint both sides unmounted mint, very fine, Scott retail \$125, (SG Cat 2979/2982). **£ 40**
- 813** Large stockbook with a mainly used duplicated collection from first issues to 1955, dozens of earlier definitives from turn of the 20th century, 1871 proofs of 3k & 10k, then through the 1910s-20s-60s, huge amount of commems in sets and part sets, large qty. **£ 75**

ICELAND

- 814** 1876 20a violet fine used neat Reykjavik part CDS, well centred but short corner, mainly fine, Facit 14 Cat Skr 4,400. (SG Cat £900). **£ 110**
- 815** 1891 P.14 x 13½ 20a greenish blue mint part original gum example, centred SE. gum faults but nice frontal appearance, SG 22b Cat £300. **£ 45**
- 816** 1902 P.12½ I GILDI overprint on 50a red and blue bottom left corner marginal block of 15 mainly unmounted mint, very fine, scarce multiple, Facit 58 Cat Skr 1050. **£ 45**
- 817** 1908 5a green postal stationery card to Belgium cancelled REYKJAVIK 13.1.09 cds with SHIP LETTER / TROON boxed h/s in black, arrival cds, beautiful cover, fine and scarce. Additional 1937 Paquebot Edinburgh cancel on cover to London. **£ 175**

818 1934 P.12½ Air 20a green bottom imprint block of 8 Thomas De La Rue unmounted mint with hinge remains, SG 209 Cat £40. **£ 22**

INDIA

819 1854 2a green three used examples on paper two dotted cancels, third has 38 diamond cancel. Shades. SG 31. **£ 55**

820 1854 4a blue and red x five cut to shape examples used different cancels, shades / printings. **£ 50**

821 1854 Die II 1a deep red used 3½ margins with neat octagonal numeral cancel, couple small nicks in margin, SG 13. **£ 40**

822 1854 Die II ½a pale blue (shade) very fine large four margins unused without gum as issued, watermarked position from the middle of the sheet showing lions head and tail. Fine and scarce, SG 6. **£ 200**

823 1860s Native cover BULDANDA N to Hyderabad bearing 1856-64 ½a blue pair tied CDS and 1st Delivery Hyderabad Aug 9 alongside, faults and splits but fragile native paper envelope. SG 37. **£ 25**

824 1862 Cover Calcutta to Edinburgh bearing 2a dull pink and 4a black tied octagonal cancels with INDIA / PAID two line boxed h/s in red on obverse, two GPO cds in red and Edinburgh arrival backstamp. Original letter written inside the envelope. **£ 200**

825 1894-1968 A selection of fifty covers and fronts. Includes 1948 King George VI 2rs on typed cover to USA. 1936 King George V nine pies with green stripe in margin from Bombay plus a number of covers have multiple stamps. **£ 30**

826 1904 China Expeditionary Force: Chinese lady coloured postcard to UK bearing CEF ovpt on 1s plum tied light FPO No.4 cds and BASE OFFICE B cds at Tientsin. Few minor stains otherwise sound. **£ 50**

827 1909 EDVII 10r green and carmine a superb unmounted mint example, small paper inclusion otherwise incredible condition for these, SG 144 Cat £400 for mounted mint, would be much more for U/M. **£ 400**

828 1931-1957 Mint collection of sets on double sided stockpage with useful including 1931 Inauguration set (Cat £38), 1935 SJ set (Cat £40), 1940-3 set 14 (Cat £50), 1948 Ghandi 1st Anniversary set (Cat £425), 1949-52 set 16 (Cat £325), 1949 UPU set (Cat £30), 1952 Saints & Poets set (Cat £55), 1955 5 Year Plan to 10r (16 vals cat c£100), 1957 long set (Cat £32). Nice clean group. High cat value. **£ 450**

829 1948 (15 Aug) Illustrated First Day Cover to UK bearing 1½a (2) & 12a values tied incomplete dated cds cancels. **£ 60**

830 Official: 186672 4a green Die I fine used with large part TRIMULGHERRY squared circle cancel, very nice example, SG O14. **£ 115**

831 Prisoners of War Mail WWII Blue envelope from India to Germany bearing 8a violet GVI defin tied small incomplete oval cancel in black, with PRISONERS OF WAR POST single line violet h/s alongside, and manuscript Service of prisoners of war German language along the top. Other handstamps on obverse DHN/* in violet, Ab in black circle, PASSED DHN/2 in black. Sent via airmail, no backstamps but Wing 6 Control sender addr on reverse. Wrinkles and creases otherwise nice Indian POW item. **£ 90**

832 Telegraphs: 1878 1a yellow-green very fine unmounted mint, SG T4. **£ 25**

INDIAN STATES

833 Duttia: 1897-98 Type I 2a black on yellow fine used four good to large margins with neat blue cancel, expertised h/s on reverse, very fine for these, SG 10. **£ 250**

834 Duttia: 1899-1906 Four values with roulette horizontally in colour or black for ¼a carmine, 1a black on white, 2a black on yellow, 4a black on deep rose, all used blue cancels, 4a has thinning, SG 16d, 18/20. (4). **£ 48**

835 Gwalior: Officials 1941 1a on 1a3p mauve in a superb block of 4 unmounted mint showing WATERMARK INVERTED variety, superb multiple, SG O90a. **£ 115**

836 Gwalior: Officials 1941 1a on 1a3p mauve in a superb bottom marginal block of 4 unmounted mint, superb multiple, SG O90. **£ 50**

837 Patiala: 1885-96 Collection in fresh mint condition mainly unmounted with duplicated QV vals to 12a including 4a, 6a & 12a in u/m blocks of 4, shades of 2a & 8a and 1891-1900 Officials set of 9 mostly u/m plus 1902 Official 1a carmine in u/m marginal blocks of 4 (2). Very fresh looking lot Cat £220 (51). **£ 80**

838 Patiala: 1927-43 Selection of Telephone stamps with EdVII 2a & 3a, GV 1a, 3a & 6a plus three Officials with further 'Service' overprints all used. Good little lot (8) **£ 40**

839 Patiala: 1946 1r grey and red-brown fine used Patiala State cds, fine, SG 102. **£ 30**

840 Patiala: Officials: 1903-44 Balance of larger collection with duplicated mint (much u/m) and used ranges on stockleaves including 1903 EdVII six vals to 1R mint incl shades of 2a, 4a & 8a, 1936 2R carmine and orange u/m and used (cat £78), 1939 1a on 1a3p mauve mint (7, incl u/m pair cat £11 each), 1938 low vals in u/m blocks of 4 (cat £190) & 1939-44 twelve vals to 5R mint (rupee vals u/m), etc.,... **£ 130**

841 Patiala: Officials: 1937-39 ½a red brown, 9p green & 1a carmine in SUPERB unmounted mint blocks of 12. Would make a nice album page SG O63/5 Cat £191 **£ 70**

INDO CHINA

842 1947 (4 Mar) First flight cover Saigon to Hong Kong printed envelope bearing 30c & 50c adhs tied SAIGON cds cancels and flight cachet in violet bottom left, fine. **£ 15**

INDONESIA

843 1949-2004 Attractive mainly mint / U/M collection in hingeless DAVO printed album, plenty of good material including 1948 set to 10g (Cat £265), 1949 New Currency long set mint (Cat £445), 1950 overprinted RIS set mint (Cat £1150), hereon mainly complete to 1980. Good cat and qty. **£ 600**

844 1981-1994 Mainly unmounted mint largely complete collection in Davo printed album (worn spine) with dozens of sets incl 1982 Provincial Arms long set, miniature sheets better cat noted 1982 World Cup Football M/S both ovptd in red and in black (Cat £260), 1982-4 Birds M/S (Cat £111), 1988 Olympic Games M/S set 2 (Cat £60), 1988 Seoul Olympic overprints, 1988 Butterfly (Cat £41), Tourism (Cat £30), 1989 Flowers (Cat £60), 1989 Endangered Animals M/S set 2 (Cat £275). Superb lot with high cat value. **£ 650**

845 1995-2004 Attractive mainly mint / U/M collection mostly complete in hingeless DAVO printed album, plenty of good material including miniature sheets, sheetlets up to 20, better issues noted 1998 Birds (1st series & M/S Cat £58), 1990 & 2000 Stamp Expo. M/S's (cat £54), 1999 Millennium M/S (Cat £30), 2003 Greetings pane of 20 set of 5 (Cat £150), 2004 Flowers sheet 30 (Cat £28), 2004 Elections pane of 20 (Cat £30), 2004 Museums sheet of 25 (Cat £37), Food sheetlet 20, etc. Good cat and qty. **£ 350**

IRAN

846 1907 Shah Muhammad Ali Mirza Attractive range of eleven different values neatly mounted mint being a set from 13ch to 50k top value, all fine, SG 305/316 Cat £187. (11). **£ 62**

IRELAND

847 1898 Cover Moycullen to Belfast with 1d lilac tied numeral cancel, with DUBLIN & BELFAST T.P.O. / DOWN dated cds. Few light tones. **£ 25**

848 1907 Irish International Exhibition Dublin label mint in blue-green, crease but does not detract, fine. **£ 28**

849 1907-16 Sinn Fein propaganda label Celtic Cross in blue-green and black cancelled 1929 double ring CDS. Unusual late use cancel. **£ 75**

850 1922 1½d red-brown Thom overprint unmounted mint right margin PAIR showing PENCEF for PENCE variety R15/12, also broken 9 in 1922 overprint, very fine, SG 10a cat £375 for hinged. Lovely positional example. **£ 180**

851 1922 2d orange Die II Thom overprint hinged mint showing watermark inverted variety, very fine, SG 13w cat £425. MW T16a. **£ 150**

852 1922 9d olive-green Thom overprint hinged mint showing PQ for POSTAGE variety, very fine, SG 41 var. MW T36a cat £500. **£ 160**

853 1922 Definitive Dollard printing 2d blue and red left mint hinged with small tone spot, angel sounding trumpet leaning on harp, very fine and rare. **£ 140**

854 1922 Definitive Dollard printing 2d blue and sepia left marginal mint, hinged on margin only so label unmounted, angel sounding trumpet leaning on harp, very fine and rare. **£ 160**

855 1922 Dollard 10d turquoise-blue in a used bottom marginal block of 4, few wrinkles and odd pulled perf (margin folded), SG 9 Cat £260. **£ 28**

856 1922 IRA labels for 1d yellow-brown, 2d green and 6d blue three stamps issued by the Irish Republican Army in Cork inscribed 1922 An Port, to be used as an alternative postal system to the existing post office, these are perhaps the most philatelically legitimate of all Irish forerunners in that they were clearly to serve a postal function. Most of the sheets were destroyed in a fire hence only a few exist (estimated 250-1000 copies are believed to have survived the fire). Scarce trio. **£ 300**

857 1922-1935 Mint collection of sets and better ranges on double sided stockpage, noted 1922 Dollard set (Cat £55) plus red ovpts 2½d, 4d & 9d, Thom to 1s, 1922-23 Complete set 15 to 10s seahorse (SG 52/66 Cat £350), 1925 2/6 (SG 83), 1927-28 Seahorses 5s & 10s (Cat £270, SG 87/88), 1937 set 3 (SG 102/4 Cat £450), 1940-68 set (Cat £110). All attractive and fresh. (c105). **£ 560**

858 1923 1s light blue used duplicated stock of 200+ examples, mainly sound, unchecked for inverted wmk. Cat £1700+. **£ 85**

859 1933 Perf 15 x imperf (single perf) 1d carmine hinged mint with hinge remains, very fine, SG 72b Cat £100. **£ 38**

860 1940 Perf 15 x imperf & Perf 14 x imperf 1d carmine hinged mint with hinge remains, very fine, SG 112 b/c. Cat £102. **£ 35**

861 1949-1992 An extensive double fine used and mint collection well complete for the period incl long defin sets, better 1950s mint sets, huge arrangement of commem sets, values to £2 etc, good qty and cat value. **£ 125**

862 1951 Irish Sea Night airmail services Dublin to Manchester typed cover with 2½p. With British European Airways Terminus Manchester cachet. **£ 35**

863 1951 Irish Sea Night airmail services Manchester to Belfast typed cover with King George VI 2½d blue. **£ 35**

864 1993-2002 Mint collection on leaves in a binder including commem sets, many miniature sheets, setenant strips, self-adhesives strips and singles, values to €5 etc with useful Euro face value, plus a secondary fine used collection for most of the same periods and issues much complete. STC £1280. 100s. **£ 250**

865 2000 Celebrate Millennium set of sheets each with two sets U/M for series 1 to 4. Cat £87. (4). **£ 25**

866 2010-2018 Mint collection on leaves in a binder including commem sets, many miniature sheets, setenant strips, self-adhesives strips and singles, NVI N & W rates etc with a useful Euro face of €410+, plus a secondary fine used collection for most of the same periods and issues much complete. STC £1200+. **£ 325**

867 Postage Dues: 1985 50p cerise in a used block of 70 with 1988 CDS cancels, impressive multiple, SG D34. Cat £525. **£ 52**

868 Postal Orders: 1969 1 Schilling green and black, four different cashed orders, each from different areas incl TULACH (Co. AN CHLAIR), ST MHORANPHININ, GILL CHOICE, LUIMNEAC couple of small wrinkles otherwise sound, nice trio. **£ 25**

869 Postal Orders: 1969 1 Schilling green and black, three different cashed orders, two with additional stamps from three different areas incl CORA CHAITLIA, RATH MAONAIS IROS MHIC TREOIN I, couple of small wrinkles otherwise sound, nice trio. **£ 20**

870 Railway Letter Stamps: Two fine mint including 2d green left marginal example for West Clare, 4d red for Cavan & Leitrim, both lovely and fresh. (2). **£ 25**

871 WW2 Censor mails; four covers 1942/3 one with pink Irish censor label 76 SP1, three with English PC90 numbered 918, 9804, 7543. additional 1944 non censor regd to London with violet h/s. Mainly sound. (4). **£ 20**

ISRAEL

872 1950-1978 Mint & unmounted mint collection of sets on stockpages mostly with tabs incl dozens of defin and commem sets, 1949 miniature sheet (used Cat £110), 1950 Coins (3rd series) set U/M (Cat £42) plus tete-beche pairs, 1951 officials set (Cat £27), 1953 Airs set complete mint with tabs excl 1000pr, 1955 Tribes no wmk set minus 10p, 1961 Zodiac set, and so many more. Attractive lot with good cat. **£220**

873 1979-1998 Mint & unmounted mint collection of sets on stockpages mostly with tabs incl dozens of commem sets, miniature sheets, 1989 Birds strip + M/S (Cat £43), 1989-1994 Greetings sets (Cat £100), 1990 Architecture set (Cat £21), 1990 Folklore pair (Cat £24), Songbirds range, 1987 Haifa M/S (Cat £24), Owls M/S (Cat £22), 1986 Herzl set 8 (Cat £60), 1988 Independence M/S (Cat £24), 1986 Orchestra pair (Cat £22), 1986 Archaeology long set 9 (Cat £110) and so many more. Attractive lot with good cat (STC £2000+) and many thematics. Approx 600 + 49 M/S. **£400**

ITALIAN POST OFFICES ABROAD

874 China: 1917-18 Pechino; 20c orange mounted mint original gum, slightly tropicalised sweated gum, key stamp good appearance, SG 13 (Scott 16, \$300). **£50**

875 China: 1917-18 Pechino; 2c brown mounted mint original gum showing overprint double variety, fine and sound, SG 10a Cat £900. **£300**

876 China: 1917-19 Tientsin ½c on 1c brown mounted mint original gum, tropicalised gum and gum spot at the top otherwise sound appearance, SG 44 (Scott 15 \$350). **£75**

877 China: 1918-19 Postage Dues; useful assembly mainly mint on album page includes Pechino (Peking) 1917 set mint, 1918 surcharges 8c & 12c mint, 8c on 20c f.u., unissued bars and surcharge set 4. Then Tientsin 1917 set mint, then three values for unissued surch with bars, nice assembly of 18 stamps. STC €770. **£200**

ITALY

878 1854-55 Two Stampless covers to and from London or Liverpool including London to Rome sent Poste Restante with Calais transit, PD in red oval, London tombstone PAID in red, Liverpool departure in red then VIA DI MARE h/s in red applied on arrival, addr crossed out. Second cover MILANO to Liverpool with two line VIA DEGLI / STAT SARDI with manuscript charge mark. Both with faults incl wrinkles and tones. Intr pair. **£30**

879 1940 Censored typed cover from Milan to England with handstamp of Milan commemorating the first postage stamp 1.25lire. **£20**

880 Dodecanese Islands: Piscopi; 1917 No Wmk 20c orange mounted mint, fresh, SG 91 Cat £100. **£30**

881 Italian Post Offices in Libya: 1901 1pi on 25c blue mounted mint with heavy thin, nice frontal appearance, SG 169 Cat £75. **£20**

882 Italian Post Offices in Libya: Tripoli; 1909 Tripoli di Barberia overprint on 10 different values mounted mint (usual tropical gum) including 5c green (Cat £170), 11 brown and green (Cat £170), 51 blue and rose top value, mainly sound SG, 174/181, E182/3 Cat £460. **£150**

883 Old time club booklet with useful content mainly 19th century including 1891 51 carmine and blue used (Cat £250), 1901 10c lake mint (Cat £130), 1882 21 orange used (3, cat £400 each taken cancels as is), 30c brown corner CDS (taken as is, cat £2500), 1863 21 scarlet (2, cat £150 each), 1863 15c (litho) x 5 Cat £65 each. 1862 Newspaper m & u (Cat £130 used, 2), few early covers. Last catalogued in 1974. Approx 165. High cat. **£400**

884 Post Offices in China: 1921 PPC Lama Temple Peking sent to Tientsin bearing 2 CENTS Pechino surcharge on 5c green tied part PECHINO CINA cds cancel, fine. **£150**

885 Post Offices in China: 1921 PPC Lotus Hill Forest Peitaiho sent to Peking bearing 2 CENTS Tientsin surcharge on 5c green tied part TIENTSIN CINA cds cancel, fine. **£150**

886 Post Offices in the Turkish Empire: 1911 20pa on 10c red Postal stationery card to Germany cancelled two SMIRNE double ring dated CDS's. Couple light corner bends, nice card. **£36**

887 Post Offices in the Turkish Empire: Constantinople: 1908 3rd Printing 4pi on 11 brown and green unmounted mint with good gum, well centred, usual gum, hard to find U/M, SG 48 Cat £75 for mint. **£22**

888 Post Offices in the Turkish Empire: Constantinople: 1908 4th Printing 4pi on 11 brown and green fine used corner CDS, sound, SG 50 Cat £100. **£38**

889 Post Offices in the Turkish Empire: Constantinople: 1908 8th Printing 45pi on 51 blue and rose mounted mint with hinge remains and usual streaky tropicalised gum, very fine and rare, SG 88 Cat £550. Sassone 66. **£180**

890 Post Offices in the Turkish Empire: Constantinople: 1908 8th Printing 45pi on 51 blue and rose used with just an ink mark at top right leaving stamp clear, pencil expertisation on reverse fine and rare, SG 88 Cat £800. Sassone 66. **£160**

891 Post Offices in the Turkish Empire: Constantinople: 1908 8th Printing 90pi on 101 sage-green and rose mounted mint with tiny, short corner but nice gum, very fine and rare, SG 89 Cat £600. Sassone 67. **£180**

892 Post Offices in the Turkish Empire: Constantinople: 1908 Second Printing (20 Narrow) 20pi on 51 blue and rose mounted mint with hinge remains and usual streaky tropicalised gum, very fine and extremely rare, SG 46 Cat £6500. Certificate extension permitted. Sassone 14 (Only 200 printed). **£2400**

893 Post Offices in the Turkish Empire: Constantinople: 1908 Third Printing 20pi on 51 blue and rose mounted mint with hinge remains and usual streaky tropicalised gum, very fine, SG 49 Cat £225. **£75**

894 Post Offices in the Turkish Empire: Constantinople: 1922 15pi on 11 brown and green mounted mint centred right, nice example, SG 97 Cat £120. **£40**

895 Post Offices in the Turkish Empire: Constantinople: 1922 4½pi on 50c mauve unmounted mint with usual crazed gum, SG 94 Cat £85 for mint. **£40**

896 Post Offices in the Turkish Empire: Constantinople: 1922 Express 15pi on 30c blue and rose neatly used 7.12.22 COSTANTINOPOLI central CDS, very fine and scarce, SG E100, Cat £900. **£350**

897 Post Offices in the Turkish Empire: Constantinople: 1923 3pi.30 on 40c brown an amazing top right corner marginal imprint single unmounted mint showing dramatic misplacement of CONSTANTINOPOLI across into the margin showing the surcharge and overprint were applied differently. SG 192 var. Unique. **£ 125**

898 Post Offices in the Turkish Empire: Constantinople: Postage Due 1922 11 magenta and blue fine unused (no gum) with part control cachet (applied over four stamps) cancel with Constantinopoli overprint, fine, SG D100 Cat £85 mint (no gum). **£ 32**

899 Post Offices in the Turkish Empire: Constantinople: Postage Due 1922 10c magenta and orange fine unused (no gum) with part control cachet (applied over four stamps) cancel with Constantinopoli overprint, fine, SG D100 Cat £85 mint (no gum). **£ 32**

900 Post Offices in the Turkish Empire: Constantinople: Postage Due 1922 30c magenta and orange part original gum with part control cachet (applied over four stamps) cancel with Constantinopoli overprint, corner crease otherwise fine, SG D100 Cat £85 mint. **£ 26**

901 Post Offices in the Turkish Empire: Constantinopoli; 1909 20pi on 5lire blue and rose mint with usual tropicalised gum, SG 58 Cat £75. **£ 25**

902 Post Offices in the Turkish Empire: Constantinopoli Postage Due; 1922 10c magenta and orange, mint with control cachet applied over a block of four stamps. Usual tropicalised gum, SG D100 Cat £85. **£ 24**

903 Post Offices in the Turkish Empire: Constantinopoli Postage Due; 1922 1 Lire magenta and blue mint with control cachet applied over a block of four stamps. Usual tropicalised gum, SG D103 Cat £85. **£ 24**

904 Post Offices in the Turkish Empire: General Issues; 1874 2lira scarlet mounted mint with heavy hinge remains, part original gum, centred right, fresh looking top value, SG 9 Cat £250. **£ 46**

905 Post Offices in the Turkish Empire: General Issues; 1874 2lira scarlet mounted mint with heavy hinge remains, part original gum, well centred, violet expertising handstamp on reverse, few gum wrinkles otherwise sound, SG 9 Cat £250. **£ 46**

906 Post Offices in the Turkish Empire: General Issues; 1874 60c lilac very fine used neat oval barred cancel in black, well centred and fine example, SG 8 Cat £225. **£ 75**

907 Post Offices in the Turkish Empire: General Issues; 1881-3 Complete set of six values fine used, mainly fine, SG 12/17 Cat £208. **£ 40**

908 Post Offices in the Turkish Empire: Jerusalem; 1909 Complete set of eight mounted mint, with usual gum tropicalisation, all fine frontal appearance, key 20pi on 5l is centred NW, 40pi on 10l has pulled perf, huge catalogue value set, SG 125/132 Cat £1330+. **£ 275**

909 POW MAIL 1945 (27 July) Small stampless envelope from Camp 15, Sante Mathre, Marseille, to TREVISO endorsed FRANCA DI PORTO, transit backstamps, contemporary faults. **£ 60**

ITALY - COLONIES

910 Dodecanese Islands: 1934 World Football Championship set of nine mounted mint overprint ISOLE ITALIANE DELL 'EGEO in red, few minor gum tones, all fine appearance, SG 128/136. Cat £950. **£ 200**

911 ERITREA: 1903 40c brown King Victor Emmanuel III mounted mint large part original gum with hinge remains, light tone, SG 25. Cat £800. **£ 150**

912 Eritrea: 1935 (1 Dec) Ala Littoria printed airmail envelope Assab to Bengasi Cyrenaica with colony adhs 25 pair & 25c pair tied ASSAB / ERITREA. Typed addr, only 10 covers flown, very fine. Type 35 VKE. **£ 120**

913 ERITREA: Useful mint collection on leaves including 1895 to 45c, 1903 10c red (Cat £100), 1916 Red Cross set, 1922 surcharge on Benadir set, 1923 Fascist set, 1927 Volta set, 1929 Montecassino set, 1930 Agricultural set, 1934 Colonial Exhib. set, Express Letter 25c & 30c (Cat £224), etc, huge catalogue value. (Approx 180). **£ 450**

914 Post Offices in the Turkish Empire: 1874 - 81 General issues. A duplicated range of 'Estero' overprints comprising of fresh looking mint 1874 vals to 60c; including 5c grey (cat £1200, heavy hinge mint) plus used examples 10c orange (cat £100), 20c blue (2, cat £500 each), 60c (2, cat £225 each) plus 1881 set fresh mint (cat £114) including the unissued 2L red (was SG18). Condition is somewhat mixed with the 1874 issues and postmarks cannot be guaranteed so sold 'as is'. Total cat in excess of £3,600 (34) **£ 220**

915 Post Offices in Turkey: Postal Stationery: Circa 1909 Parcel Post card of Italy 1L 75c brown on yellow overprinted LEVANTE (22cm x 12cm) and a 'Bullettino di Spedizione' card 60c brown on buff (16cm x 12cm) also overprinted LEVANTE in PRISTINE unused condition. Very attractive and rarely found in such condition (2) **£ 40**

916 Somalia: 1935 (22 Dec) Ala Littoria printed airmail envelope Mogadiscio to Sirte Tripolitania with colony adhs 5c, 10c, 20c & 75c tied MOGADISCO / CONCENTR. MILIT. Typed addr, only 10 covers flown, very fine. Type 35 WGB. **£ 120**

917 Somalia: Postage Due 1906 30c & 40c mint, fine and sound, scarce, SG D201/2. Cat £346. **£ 75**

ITALY - STATES

918 Modena: 1858 Entire Letter sent locally bearing 1852-57 5c green with period after value fine 4 margin example tied dated 12.APR barred cancel, very fine. **£ 65**

919 Papal States: 1854 Entire from Ferrara to Venice bearing 5b black on pink (SG 20) tied with indistinct Ferrara cds with same alongside year dated 1854 with clear Venezia cds on reverse; two vertical filing creases do not affect stamp and do not detract from appearance of item **£ 40**

920 Stockpage with a useful group of used / unused and mint from different states, taken wholly 'as is' with very mixed condition including Neapolitan Provinces, Tuscany 1851-2 2s scarlet used (no margins STC \$9,600), 9c grey-brown (2, one 3 margin f.u.), 1860 5c green used no margins, Naples, Sardinia incl 3l mint, Italian P.O. in Tientsin Express 12c on 30c mint (\$125), few early Italy mint etc, (70). **£ 125**

JAMAICA

921 1870-1935 Mint collection of sets and better ranges on double sided stockpage, noted 1883-97 3d to 5s (Cat £115), 1890 2½d on 4d mint (part o.g. cat £42), 1903-04 Arms set 4, 1905-11 8 vals to 5s (Cat £100+), QV types 10 values to 2s purple on blue (Cat £200), 1912-20 set of 10 (Cat £100), 1919-21 set (Cat £170), 1921-29 3d, 6d, 1s, 5s (two shades cat £96), 1932 set 3 (Cat £70), 1935 SJ set. All attractive and fresh. (c105). **£ 260**

922 1893-1913 JUDICIAL revenues QV 3d, 6d, 1s(2), 2s brown, 5s violet, Arms 5s violet and black, GV 2s & 5s, all sound. (9). **£ 25**

923 1916-17 War Stamp overprint on 1916 ½d yellow-green or 1917 blue-green a superb range of identified flaws and overprint varieties all non constant but identified on cards, both mint and used noted shifted blk of 4 showing STAMP WAR, blk of 4 defective M, broken letters, dropped letters, serifs missing, IWAR for WAR, No stop, sliced S, M almost missing, WARI for WAR, plus many more, fine, SG 68 & 70 var. (69 items). **£ 350**

924 1921-29 Complete set of 13 neatly hinged mint, fin, SG 94/106. **£ 55**

925 1932 2d black and green & 6d grey-black and purple in mint blocks of 4 hinged on one stamp, with some gum crazing on both; but still a nice looking and scarce pair of blocks SG 111 & 113 Cat £292 **£ 50**

926 1935 Silver Jubilee 1½d blue and black hinged top left corner marginal mint block of 4 with bottom left stamp (U/M minor gum bend) showing short extra flagstaff variety, SG 115b Cat £130. Nice positional piece. **£ 45**

JAPAN

927 1876 PPC of Yushima Shrine from Tokyo to Hankow with 1½s purple tied local cds, and fine HANKOW JJPO receiving. **£ 15**

928 1899 Registered cover Yokohama to Shanghai bearing 3s x 3 tied YOKOHAMA JAPAN cds cancels with SHANGHAI / I.J.P.O. cds on reverse. **£ 100**

929 1903 (Circa) Postcard (Sagacho Street, Tsingtao) bearing Japan 1½s purple tied Japanese CDS cancel, unwritten on reverse, nice card. **£ 36**

930 1906 PPC of Tsingtau China bearing Chinese Imperial Dragon defines 1c & 4c tied CHEFOO bi-lingual cds/s addr to USA alongwith SHANGHAI 3 SEP bi-lingual cds, and SHANGHAI I.J.P.O. 5 Sep cds, minor bends. **£ 75**

931 1909 PPC of The Great Pier Dairen bearing Japan 4s rose tied DAIREN / I.J.P.O. cds in violet addr to Belgium. **£ 35**

932 1916 Air set of two mounted mint part original gum, high cat set SG 196/7. **£ 250**

933 1916 Air set of two overprinted with aircraft in red or black both tied to paper with native writing alongside tied by full illustrated cancels 8.10.6 (Taisho 8 is 1919) both fine. SG 196/7. **£ 200**

934 1929 Air Complete set of 5 hinged mint, fine, SG 257/261. **£ 60**

935 Japanese P.O in China: 1909 China postcard of Tientsin (view of Grand Cheminee) bearing 3s red tied three violet PEKING CDS cancels on obverse, unwritten on reverse, mainly fine. **£ 60**

936 Post Offices in China: 1909 4s brown postal stationery card to Switzerland cancelled local Japanese cds and KOBE cds alongside in violet, sent from Taihokoe North Formosa, this was Japan's first colony taken in 1895. **£ 75**

937 Post Offices in China: Cover to USA (stained) bearing 10s blue ovptd in black tied SHANGHAI cds and YOKOHAMA backstamp alongwith arrival machine mark. **£ 50**

KENYA, UGANDA & TANG. (K.U.T.)

938 1935 Silver Jubilee 20c light blue and olive-green CDS used showing dot by flagstaff variety, light horiz. creases, SG 124h. **£ 26**

939 1935-1974 Attractive mint and unmounted mint collection on leaves with useful throughout including 1935 SJ set m, 1938 set to £1 mint (Cat £250), 1948 RSW set mint, 1954 set mint (Cat £150), then most commem sets to 1974. Approx. 270. **£ 140**

940 1938-44 5s black and carmine, three different printings hinged mint for SG 148, 148a, 148b, all fine. (3). **£ 85**

941 1938-49 50c purple and black x four different shades as listed in SG as 144, 144b, 144c, 144d fine hinged mint. High cat. **£ 110**

942 1941-42 Pictorial pairs of S. Africa 70c on 1s brown and grey-blue in attractive block of 30 giving 15 pairs, SG 154 Cat £270. **£ 30**

943 1941-42 Pictorial pairs of S. Africa 70c on 1s brown and grey-blue in attractive block of 30 giving 15 pairs, SG 154 Cat £270. **£ 30**

944 1958 5s Black on yellow cover full booklet, minor scuff on cover. SG SB 7. **£ 10**

945 East Africa & Uganda Protectorates: 1903-04 EDVII Mint set to 5r, 1907-08 set 9 mint neatly arranged on printed album page. SG 1/13, 34/42 Cat £770. **£ 300**

946 East Africa & Uganda Protectorates: 1903-04 Wmk CC Chalky 10r grey and ultramarine mounted mint with light gum tones and hinge remains. Couple of white blemishes on the front otherwise nice high value, SG 14a Cat £600. **£ 240**

947 Old time club book with EDVII/GUI mint range of low values includes plate 1 marginal singles for EDVII 1904 ½a, 1a, 2½a, 3a, 1907 1c, 3c, 12c, 1912 3c, 10c, then 1935 65c, GUI to 40c. Nice little lot Cat £118. (42). **£ 35**

KOREA (SOUTH)

948 1951 Participation in Korean War complete set of 44 Flags series mounted mint (usual gum) includes both Italy types (with and without crown), mainly fine, Michel 95/138, £1300. **£ 550**

LABUAN

949 1894 Complete set of seven to 40c mounted mint with hinge remains, mainly fine, SG 51/7 Cat £250. **£ 85**

950 1894 No Wmk 40c orange-buff heavy mounted mint with adherence nice looker, SG 57 Cat £65. **£ 22**

951 1894 No Wmk set of seven 2c to 40c all heavy mounted mint with adherence or hinge remains, 10c brown is unused, all fine lookers, SG 51/57 Cat £250. **£ 48**

952 1894 Surcharge set of five mainly mint with heavy hinge remains, 10c on \$1 is unused no gum, mainly sound, SG 75/9 Cat £160. **£ 45**

953 1896 Jubilee overprint for 1c to 8c all mounted mint, some thins and gum faults but mainly nice lookers, SG range 83/88 STC £300. (6). **£ 30**

954 1899 4 CENTS surcharge two Specimen overprints one on unissued 4c on 2c, and issued 4c on 8c, both mounted mint, very fine, SG 104 and see footnote after SG 110. **£ 36**

955 Mint & used QV to 1904 on old time printed pages unpicked as dissected from a huge well filled Imperial album with approx 90 different incl 1891 6c on 8c mauve mint, 1892-4 to 40c mint, 1894 to 24c m & u, 1895 set of 5 mint plus \$1 with local tall overprint mint, 1899 4c surcharges incl on 50c & \$1 mint, 1904 4c surcharges set mint, 1894 set 7 used. Ideal fill those gaps. **£ 350**

LAGOS

956 1888 1½d brown postal stationery card (CP4) Lagos to Denmark cancelled barred oval, with PAID LIVERPOOL BR. PACKET dated cancel in red. Arrival cds on obv., additional creased card with red line through halfpenny. **£ 30**

957 1893 1½d brown postal stationery card (CP4) Lagos to Leipzig (Senf philatelic sending), with London transit in red. Leipzig arrival cds on obv., fine. **£ 35**

958 1893 1½d brown postal stationery card reply card intact (CP2) Lagos to Leipzig (Senf philatelic sending), with PAID LIVERPOOL BR. PACKET dated cancel in red. Leipzig arrival cds on obv., light tones. Message Why not answer? **£ 35**

959 1897 1d red on buff postal stationery card (CP7) Lagos to Germany, with PAID LIVERPOOL BR. PACKET dated cancel in red. Arrival cds on obv., **£ 25**

960 1906-1908 Three postcards including local tribes women, River at Lagos, local tribesmen, two with German stamps 10pf tied DEUTSCHE POST WEST AFRIKA oval cancels, and 1906 EDVII 1d tied cds to Switzerland. Nice trio **£ 20**

LAOS

961 1952-1973 Attractive mainly mint collection of sets on leaves, plus few used, noted 1951 long set, 1952 long set, 1953 Airs Statues of Buddha, 1952 UPU set, 1954 Golden Jubilee set 3 mint (Cat £435) plus 2p & 5p used, plus same two on opened up cover (four copies Cat £80 each, £320), 1956 2500th Buddhist set m (Cat £120), 1955 Dramatic Poem, various M/S, attractive lot mainly complete to 1973. STC £1900+, useful assembly. (c450 + 24 M/S) **£ 500**

LATVIA

962 1930 Memorial Fund for J Rainis set of 6 U/M, fine SG 175A/180A. (Cat £110). **£ 32**

963 1933 Air: Wounded Latvian Airmen Fund set of 3 with 3s - 53s being hinged mint and the 7s - 57s & 35s - 135s being fine used; plus an imperf variety of the 3s - 53s hinged mint. A key set in fine condition. SG 240A/242A Cat £250. **£ 70**

LEEWARD IS.

964 1890-1902 QV Album page with useful mint and used assembly for values to 5s, noted 1890 7d & 1s mint (5s colour gone), 1897 Diamond Jubilee ½d to 6d mint, 7d & 1s used, 1902 surcharges m & u, mainly fine, few colour changelings not counted. (24). **£ 140**

965 1901 (11 Sept) ½d green newspaper wrapper uprated with QV ½d both tied ANTIGUA cds cancels addr to the UK and then redirected. **£ 45**

966 1902-11 EDVII Printed album page with mint assembly including 1902 set to 1s (Cat £51), 1905-08 set of 7 (1d & 2½d are used, Cat £150), 1907-11 set to 2½d (Cat £30). Nice little lot, Cat £231. (24). **£ 85**

967 1902-1911 EDVII Album page with useful mint and used assembly for values to 5s, noted 1902 2/6 & 5s mint (Cat £95), 1905-08 6d, 1s, 2/6 & 5s mint, 1907-11 to 1s & 5s mint, mainly fine, few colour changelings not counted. (32). **£ 100**

968 1907 2½d bright blue cds used showing WIDE A in LEEWARD variety, thinned, SG 40a. **£ 48**

969 1912-1935 GV Printed album page with mint assembly including 1912-22 Set to 2/6 (Cat £83), 1921-32 15 vals to 1s (Cat £100), 1935 Silver Jubilee set (Cat £35). Nice little lot, Cat £218. (36). **£ 75**

970 1922 3s bright green and violet fine used, SG 76. **£ 20**

971 1922 4s black and red fine used, SG 77. **£ 20**

972 1922 4s black and red fine used tied to small piece by BARBUDA cds, SG 77. **£ 20**

973 1923 5s green and red on pale yellow, very fine mint, SG 78. **£ 20**

974 1928 £1 purple and black on red lightly mounted mint, fresh, SG 80. **£ 90**

975 1928 10s green and red on green lightly mounted mint, fresh, SG 79. **£ 32**

976 1938 £1 Brown purple and black on red tied to paper by AP 24 1940 CDS, very fine, SG 114. **£ 180**

977 1938 (25 Nov) First Day Cover on plain toned envelope bearing seven different values to 3d tied ST JOHN'S cds regd to Bridgetown, shame about the tone spotting. **£ 30**

978 1938-51 Complete set of 19 mounted mint. SG 95/14c. **£ 48**

LIBERIA

979 Colour Trials, proofs and Specimen overprints of 1950-52 issues includes 1952 colour trials (53), imperfs with vignette omitted Ashmun & James Monroe reversed vignette colour error, 1949 Jehudi Ashmun colour progressive proofs (78) plus three sheetlets signed by the designer, interesting and attractive collection. **£ 325**

LIBYA

980 1952 King Idris top values 50m to 500m unmounted mint, SG 184/7 Cat £36. **£ 12**

981 1954 Correspondence from Libya to British Iron & Steel Corp, each bearing combination of two adhs to make 30m or 40m airmail rates on red printed covers from CITEXCO UL LTD. Some have Scrap Shipping Section received d/s. All 1952-54 from Tripoli, nice group. (13). **£ 20**

LIECHTENSTEIN

982 1917-1970 Mint and mainly unmounted mint assembly of complete sets on stockpages useful content throughout incl 1917 set m, 1920 surch set 6 m, 1921 pictorials 30r to 1f mint, 1924 vals to 20r m & u, 1928 Flood Relief set mint (10r toned, cat £122), 1930 air 25r & 45r mint (Cat £90), 1933 long vals to 60r & 1f50 mint incl 25r brown used (Cat £95), 1938 Exhibition M/S, 1939 air set m, 1949 Paintings set mixed m & u (Cat £124), 1949 Acquisition set m, 1946 Wildlife 80r mint (Cat £80), 1951 Paintings set m, 1952 Paintings set 7 mint (Cat £360), 1953 Scouts set m (Cat £83), 1954 Football set (Cat £92), Marian Year set 3 mint (Cat £83), 1955 Mountain Sports set m (Cat £93), 1955 Red X set, 1956 Gymnastics, 1960 Air set m, Trees & Bushes set m, 1965 Madonna M/S of 4 (Cat £60), many sets & miniature sheets to 1970, nice thematics. **STC £2500+.** **£ 550**

983 1930 1f20 brown Vaduz Castle very fine used with sock on the nose VADUZ CDS, fine, SG 107B Cat £400. **£ 125**

984 1971-1996 Mint and mainly unmounted mint assembly of complete sets on stockpages appears good degree complete incl many sets & miniature sheets to 1996, long sets incl 1989 Mountains, 1984 Occupations, nice thematics. **STC £600+.** **£ 200**

985 1996-2008 Mint, unmounted mint on stock pages with dozens of sets from 1990s onwards to 2008, miniature sheets 2008 Busch sheetlet (Cat £29), 400th Anniv. M/S (Cat £16), 2007 Music (Cat £28), 2006 Innovations, Composers sheetlet (Cat £23), Saints series, 1999 Games, 1997 Saints 20f (Cat £55), and many nice thematics. **STC £1120, Approx 330 + 2 M/S.** **£ 300**

LITHUANIA

986 1933 50th Anniv. of Publication of Ausra set of 8 in imperf pairs, very fine and attractive, SG 352/359. Cat £100+. **£ 35**

987 1933 50th Anniv. of Publication of Ausra set of 8 in IMPRINT imperf pairs, very fine and attractive, SG 352/359. Cat £100+. **£ 40**

988 1933 50th Anniv. of Publication of Ausra set of 8 in marginal blocks of 6, very fine and attractive, SG 352/359. Cat £300+. **£ 100**

989 1933 50th Anniv. of Publication of Ausra set of 8 in right margin blocks of 6, very fine and attractive, SG 352/359. Cat £300+. **£ 100**

990 1933 Child Welfare set of 8 in unmounted mint blocks of 4, very fine and attractive, SG 373/380. Cat £130. **£ 38**

991 1933 Child Welfare set of 8 in unmounted mint IMPERF vertical blocks of 6, very fine and attractive, SG 373/380. Cat £196. **£ 60**

LOMBARDY & VENETIA

992 1863 Wrapper from Venice to San Martino Dall' Argine (Lombardy) bearing TWO 1859 3 soldi green (SG 18B Cat £150 each) and 1861 10 soldi brown (SG 26 Cat £65) all tied individually with Venezia cds and expertised in pencil below stamps. Roughly opened on reverse and two vertical filing creases that do not affect the stamps plus some very slight age wrinkling, but a truly fine looking and scarce item that would grace any display **£ 280**

993 1865 Entire from Conngliano to Venice bearing 1863 5 soldi red (SG 34, missing right corner perf) tied with double line 'CONNGLIANO / 3 MAR' H/S with arrival 'VENEZIA' cds and oval indistinct possibly postal district No 1 on reverse; small stain and horizontal filing crease but still nice item **£ 20**

LUXEMBOURG

994 1860 2c black superb fine used CDS example with 4 good to large margins especially top and bottom, very nice for these, SG 7 Cat £900. **£ 225**

995 1874-1879 Perf Classics assembly mainly fine used and few mint incl 5c yellow (2), 10c lilac (3), 12½c red, 25c blue (3), used 1c brown (6), 2c black (3), 4c green (4), 5c yellow (6), 10c (c25), 12½c (5), 25c (7), 30c rose, 40c orange (4) etc, variety of different types and printings, some faults, thins etc but taken 'as is', good cat value. Approx 75. **£ 200**

996 1921 to 1984 Mint & used collection of sets stockpages, noted some earlier used, then 1940s onwards mainly mint incl 1946 Expo. M/S (Cat £25), Caritas sets, definis to top values, approx 660 + 3 M/S, **STC £1000+.** **£ 225**

997 1950 National Welfare Fund set of 4 on illustrated First Day Cover registered to Zurich by special cancels. Fine. **£ 20**

MACAU

998 1910 Cover sent locally bearing 200r blue vertically bisected and tied MACAU single cds 27 August 1910. Fine. **£ 35**

MADAGASCAR

999 1895 Inland Mail set of seven imperf values fine used violet cds cancels, mainly fine, SG 50/6. **£ 45**

1000 1895 Malagasy Runners set of six mounted mint, hinged showing on sides with usual toned gum, nice fresh set, SG 57/62, Cat £150. **£ 30**

1001 1923 (14 Oct) French Seaposts: PPC of Tanala addr to London bearing France 5c & 25c Sower tied MARSEILLE A LA REUNION octagonal cancel. **£ 20**

MALAWI

1002 1968-1979 Unmounted mint collection of sets and miniature sheets on stockpages with useful including 1968 Birds long set (Cat £75), 1971 Antelopes long set (Cat £37), 1975 Birds long set (Cat £38), 1979 Orchids set, etc, clean lot. Approx 220. **£ 60**

MALAYAN STATES

1003 British Military Administration: 1945 (19th Oct) First Day Cover on plain envelope bearing 1c, 2c, 3c, 6c, 8c & 10c ovptd tied MALACCA CDS's addr to Military Courts Malacca. few small bends otherwise pretty and hard to find item.

£ 36

1004 British Military Administration: 1945 (19th Oct) First Day Cover on plain envelope bearing 1c, 2c, 3c, 6c, 8c & 10c ovptd tied SINGAPORE CDS's addr to stamp dealer in Singapore. Roughly opened, otherwise pretty and hard to find item.

£ 30

1005 Federated Malay States: Revenue; 1926-28 Wmk SCA \$250 purple and blue Revenue & Revenue top value fine used several part strikes of STAMP OFFICE CDS cancels, a little heavy used and brownish gum remains on reverse, otherwise fine and sound. Barefoot 8.

£ 150

1006 FMS: 1907 \$1 green and pale green mint right marginal plate 1 single with some toning on the gum, SG 48a.

£ 35

1007 Malayan Postal Union: Postage Due; 1936-38 five of set of 6 values mounted mint, needs 4c green to complete, SG D1, D3/6 Cat £145.

£ 45

1008 Malayan Postal Union: Postage Due; 1951-63 Complete set of 8 values unmounted mint, SG D14/21, Cat £90.

£ 45

1009 Pahang: 1898 overprint on 50c green and black mounted mint with hinge remains, fine, SG 22. High cat.

£ 100

1010 Penang: 1913 GB overseas usage; Postcard of a Street Scene in Bombay addn to London bearing GB 1d red Mackennal tied nice PENANG 25 JU 19 CDS cancel, and upside down PAQUEBOT h/s in black. Message explains arrived here today bound for Shanghai, I hope they will send me home on our arrival at Bombay.

£ 35

1011 Perak: 1938-41 Complete set of 19 mint each perfined arched SPECIMEN set to \$5, mostly fine, few with tropicalised gum, nice set, SG 103s/121s Cat £650.

£ 300

1012 Straits Settlements: 1867 Two top values fine used 24c on 8a rose octagonal cancel, 32c on 2a numeral and red cancels lightly struck, SG 8/9.

£ 40

1013 Straits Settlements: 1883 Wmk CA 96c olive-grey fine used neat barred cancel, SG 71.

£ 25

1014 Sungei Ujong: 1891 Tiger set 3 mint, 1895 3c Tiger, all mounted mint, sound, SG 50/53, 55 Cat £88. (5).

£ 30

1015 Well filled Tower album with a mint and used collection starts with small states section incl vals to \$5 m & u, Malaysia modern commems, Singapore 1940s to modern mint and used, many 100s and useful cat value STC £700+.

£ 100

MALTA

1016 1861 Thin hard paper No wmk ½d pale buff hinged mint with large hinge remains, otherwise part original gum, creases with good centring, SG 3a Cat £850.

£ 75

1017 1863 (22 May) Entire to Holland sent via Marseilles cancelled with neat single CDS CODE B / MALTA / MY 22 / 63 on obverse alongside French AMB CDS in red, charge marks 3 (Decimes) in manuscript and nice GIUSEPPE PISANI MALTA oval cachet, Arnheim arrival backstamp.

£ 80

1018 1866-69 Correspondence of Entires Malta to Messina (Italy) each bearing GB 2d blue PAIR plate 9 or 12 each tied by MALTA CDS (Code A or B) and A25 cancellation with PD in red and 2¼ accountancy marks in red and trade cachets PASO LE APAP & FIGL MALTA, usual folds or minor creases, nice original correspondence. (5).

£ 600

1019 1880-1998 Mint and later unmounted mint collection in three luxury DAVO printed albums, good range including 1903-04 EDVII set, 1904-11 set (toned), 1922-26 to both £1 mint (Cat £250, tones), 1926 Postage set (tones, Cat £110), 1926-27 set to 10s mint (Tones cat £160), 1928 set (Tones cat £200), 1930 set (tones Cat £250), 1938 set (Cat £75), 1948 RSW set (Cat £38), 1948 set (Cat £90), etc, good catalogue value, pity about the toning on the stamps and pages. Cheap lot.

£ 350

1020 1899 Wmk CC 10s blue-black fine used with two duplex cancels, sound, SG 35 Cat £75.

£ 30

1021 1899 Wmk CC 10s blue-black used incomplete CDS, weak corner perf, SG 35 Cat £80.

£ 20

1022 1935 Silver Jubilee ½d on 1938 cover cancelled PAQUEBOT / PORT SAID cds's addr to UK showing Lightning Conductor variety. Scarce on cover. SG 210c.

£ 125

1023 1942 (25 Apr) Small OAS printed signals card unstamped to UK with FPO 570 cds, and Signals officer RAF station Luqa, Malta printed card on reverse

£ 10

1024 1953-1978 Unmounted mint collection of sets and miniature sheets on stockpages with useful including 1956-8 set to £1 (Cat £130), 1965-70 long set, etc, clean lot, useful cat value. Approx 340.

£ 65

1025 1953-2011 An extensive double collection in two springback binders both mint and used sets for huge ranges of issues, better including 1956 set to £1 mint (Cat £150), 1973 long set mint, 1981 History long set mint, 1991 Birds strip mint, 1991 Heritage long set m, 1999 Flowers long set mint, 2004 Mammals sheetlet mint, 2005 Insects sheet, 2006 Pets sheet, 2007 Fruits sheetlet, 2009 History of Malta long set to £5 mint, set used, 2010 Pope M/S m & u (Cat £24), 2011 Buses sheetlet mint & used (Cat £47 each), 2011 90th Anniv M/S both m & u (Cat £25), many 100s through to 2011. High cat value £1000+ and quantity in excess of 1040 stamps.

£ 325

1026 2012-2014 A double collection in 22 ring binder both mint and used sets for most ranges of issues, better including 2012 George Cross M/S (Cat £25), Games M/S, 70th Anniv. Operation Pedestal x 11 different values in sheets of eight both m & u (Cat £220), 2013 Papal M/S, Preti M/S, Fountains sets, Harbours M/S, Red X M/S, Buses, up to 2014 WWI. Cat £630+. Approx 425.

£ 200

1027 Mint and used collection in a nice Exeter peg album with some better including 1863-81 ½d yellow-buff (Cat £95), 1885 to 2½d mint, 1899 2/6 mint (Cat £50), 1912 5d vermilion mint, EDVII to GV vals to 1s or 2s m & u, 1935 SJ set mint, 1938 vals to 10s mint, postage dues imperf 1925 set 10 (Cat £60), etc, nice collection for expansion.

£ 250

MARSHALL ISLANDS

1028 1984-1995 Mint and mainly unmounted mint assembly of complete sets on stockpages appears good degree complete incl 1980s setanant blocks of 4, 1989 Philuxfrance M/S, 1989 Moon Landing set & M/S, 1993 Ships long set to \$10 (Cat £125), 1994 Solar System sheet of 12, many sets & miniature sheets to 1995, nice thematics. STC £485+, useful qty.

£ 160

MAURITIUS

1029 1848-59 Latest Impression 1d orange red sound fine used with 2½ margins cut into at top and bottom, neat centrally struck barred cancel in black, neat copy with expertising handstamp on reverse, SG 23. Cat £800. **£ 250**

1030 1848-59 Latest Impression 1d red with large to enormous margins on bluish paper with neat central PAID cancel in black circle. A superb high quality example, SG 23. **£ 400**

1031 1852-55 Pepion Bell Correspondence from Uk to Port Louis bearing three complete entire letters prepaid in cash two with Liverpool departure cancels in red and each with PACKET LETTER MAURITIUS oval datestamps in black. Contents relate to trade including 7 iron wheels. Some age related marks otherwise interesting trio. **£ 180**

1032 1858-62 Group of Britannia's m & u incl 1859 (9d) magenta unused (Cat £900 mint), prepared not issued red-brown & blue (2), 1859 1s yellow-green used (2m), 1s vermilion (3m), 6d dull purple-slate used, 6d blue 4 margin PAID circle. (8). **£ 35**

1033 1859 2d blue a superb fine used example with huge margins all round, barred ovals x 2, thinning and good impression, SG 43a. **£ 400**

1034 1879 (15 Sep) Cover to Paris sent per Suez bearing 17c on 4d rose surcharge PAIR tied B53 cancel with POSS AN / PAQ FR.T No.2 H/S applied in red and INDO-CHINE PAQ FRM in red, Mauritius cds in blue on reverse, few contemporary bends etc, attractive. SG 87. **£ 150**

1035 1881 (9 Aug) Cover to Paris sent per Maritimes bearing 17c on 4d rose surcharge tied B53 cancel with POSS AN / PAQ FR.T No.1 H/S applied in blue, attractive. SG 87. **£ 110**

1036 1902 12c on 36c orange and ultramarine unused without gum, slightly soiled example showing surcharge inverted variety, rub on face and paper hinges on reverse, nice original stamp, SG 163a. Cat £800 mint. **£ 80**

MEXICO

1037 1861 (1 April) Entire Letter Veracruz to Bordeaux sent per steamer via Southampton with 8 charge mark and oval VERCRUZ 1 ABRIL 1861 on reverse in black alongside double arc VERA CRUZ in black on the same day. GB accountancy mark and Calais transit CDS with Bordeaux arrival b/s. Horiz. filing fold and age marks otherwise fine. **£ 65**

1038 1861 8r green on red-brown fine used with CDS and Mexico district overprint in black fine four margin example, accompanied by 1991 Mexico Elmhurst PS Certificate. Scott 12. \$240. **£ 85**

1039 1861 8r green on red-brown fine used with two CDS cancels and Mexico district overprint in black fine four margin example. Scott 12. \$240. **£ 75**

1040 Pre-Stamp Wrappers and entire letters mainly a correspondence to Durango for 1840s to 1860s includes many nice town handstamps single and two line in red or black, paid marks incl 2 h/s in red or black, noted FRANCO / EN NAZAS, PAPAQUIARO, 1846 MEXICO / DICIEMBRE 12 boxed in red with 5 charge in red to Durango, ZACATEGAS / MARKO 6, CERREGORDO, CHIHUAHUA 3, PUERTO DE / MAZATLAN (2 double line plus one red circular 1845 undated cancel), GUANAJUA 3, GUAD Y CALVO, DURANGO / JUNIO 23 7 chargemark, PARRAL, SAN LUIS POTOSI / MAYO 21, SOMEBRERETE, 1838 FRANQUEADO CDS in red to London, VERA CRUZ dated arc in black 1842 & 1847 to London. Mainly fine, 20 items, nice collection of these attractive covers. **£ 400**

MONACO

1041 1926 Surcharge 1f50 on 2f brown and mauve in mint / unmounted mint sheet margin pane of 25, slight adherence otherwise nice multiple with margins on three sides, SG 112 Cat £185. **£ 35**

1042 1952 (April) REINATEX Philatelic Exposition labels for seven different colour combinations in blocks of 10 or 15 several are bottom sheet imprint blocks, total of 150 unmounted mint examples, nice in such multiples. **£ 225**

MONTENEGRO

1043 German Occupation: 1943 surcharge on Yugoslavia on 4d bright blue for 8l, 10l & 20l, mounted mint, SG 82/4. **£ 25**

1044 German Occupation: 1944 Refugees Fund 0.15 + 1.35Rm on 50c fine used good cancel, SG 98. **£ 100**

1045 German Occupation: 1944 Refugees Fund 0.15 + 1.75Rm on 1l25 fine used good cancel to order, vertical bend does not detract, SG 99. **£ 60**

1046 Italian Occup: 1943 set 10 Nat. Poem Comms in blocks of 4 unmounted mint, (Cat £220), SG 60/9. **£ 75**

MONTSERRAT

1047 1916-QEII Mint and mainly used assembly on album pages unpicked as received with better content including 1916 to 1s mainly mint, 1922 to 2s m & u, 1932 300th Anniv. to 1s m & u, 1935 SJ used set, 1938 set used (Cat £75), 1949 RSW set used, 1951 set used (Cat £75), 1953 set plus both \$4.80 used (Cat £90). Approx 150. **£ 150**

1048 1953-1995 Mint, unmounted mint on stock pages for commems noted 1990 WWII Ships set & M/S (Cat £33), miniature sheets and many nice thematics incl 1994 Dinosaurs, 1992 Dinosaurs & M/S, 1991 Frogs & M/S, Funghi, 1990 WW2 & M/S (Cat £34). High degree of completion. STC £700. Approx. 540 + 68 M/S. **£ 150**

MOROCCO

1049 Collection of mainly used in a binder on leaves includes independence defins and commems, plus French Post Offices in Morocco, sparse but STC £225. **£ 24**

MOROCCO AGENCIES

1050 Mainly mint jumbled ranges as purchased from different auctions on small cards, stockcards and stockpages better throughout including 1907 set of 8 to 2/6 mint (Cat £160), 4d p.15 x 14 mint, 2d & 4d orange blks of 4 mint (3 stamps U/M), 1914-31 2/6 & 5s mint seahorses (Cat £105), 1925-36 to 1s mint, 1937 EDVIII blks of 12 1 & 2½d used on regd cover, 1951 set 7 mint, etc. High cat value. **£ 130**

1051 Mint & used QV to EDVII on old time printed pages unpicked as dissected from a huge well filled Imperial album with approx 130 different incl 1898 1pta used, 2pta mint, Spanish & French currency defins. Ideal fill those gaps. **£ 60**

NATAL

1052 1857-61 Useful used trio of embossed on coloured paper values including 6d green used part cds (taken 'as is'), dotted grid cancel and barred cancel, large margins (Cat £1500), 9d blue smaller example with neat pen cancel cross (Cat £9500 taken 'as is', 1s buff fine used blue cds (Cat £8500, taken 'as is'). **£ 150**

1053 1900 LADYSMITH SIEGE POST OF / Feb 29th 1900: Two line handstamp in blue across three Natal stamps 1d rose (2) & ½d green neatly mounted on paper. The siege of Ladysmith was one of the most famous incident of the Boer War, Lt General Sir George White concentrated his forces at the strategic town of Ladysmith where he was besieged by Boers. **£ 30**

NEPAL

1054 Group of ten Native covers mainly for 1950s-60, odd earlier with good range of different values, pairs, single frankings, etc, intr little lot. (10). **£ 30**

NETHERLANDS

1055 1934 (19 Dec) Uiver Crash cover from Netherlands printed airmail cover torn recovered from the crash of the Uiver in bad weather in the Syrian desert, forward to Batavia in Dutch East Indies with red cachet on obverse. Of the 51,000 Christmas mail items forwarded on the Rijstvogel 208kg were salvaged of the 350kg. **£ 36**

1056 First Day Covers accumulation in large carton for 1970s to 1990s FDCs, many official unaddressed in cover binders, loose in bundles plus 1950s-60s flight covers bundle, interesting and attractive, great quantity. **£ 50**

1057 Large stockbook with a duplicated stock of mint and mainly unmounted mint noted 1969 top values in pairs to 10g (Cat £150+), 1981 Beatrice 16 values to 7.50g in pairs (Cat £150+), 1991 Beatrix in pairs to 10g (13 vals, cat £140), plus stock of M/S incl. 1990 Hobbies (8 cat £64), 1989 Child Welfare (9, cat £65), 1992 Games (10, cat £80), sheetlets of 20 to 1996 etc., high cat value, ideal for resale. 100s. **£ 150**

1058 Range of early to modern covers incl Netherlands and Colonies noted 1949 Zomerzegels FDC (one of the first official illu cvrs), small group of first flight covers incl Neth. Indies, Antilles etc, mixed. (12) **£ 65**

NETHERLANDS - COLONIES

1059 ANTILLES: 1975-1989 Unmounted mint mainly complete collection on KA-BE hingeless printed leaves, includes good range of booklet panes and coil stamps, miniature sheets (Cat up to £13 each), all nice sets, thematics and good catalogue £750+. Attractive collection. **£ 250**

1060 Indies: 1864 10c carmine very fine used part boxed FRANCO h/s with 3½ good margins, nice example. SG 1. **£ 38**

1061 Netherland Indies: Useful group of sixteen covers including better noted 1940 10+5c surch FDC to USA Censored, airmail from Batavia, Tobelo, Brastagi, 1940 Red Cross airletter from Medan to Geneva (censored), 1937 Tatty cover to Ascension Island (no arrival b/s), 1904 PPC from Cheribon, 1913 uprated 5c airmail P/S card, 1903 PPC to Adana, etc, mixed but interesting group. (16). **£ 120**

1062 Netherland Indies: Useful group of sixteen covers including better noted airmail from Malang, Cheribon, Rangkas, Bindjei, 1922 combination cvr to Holland with Calcutta censor, 1940 Censor to Scotland, 1942 censor Soerabaja (folded out), 1940 Censor Semarang, Censor at Singapore, 1940 Red Cross airletter to Geneva (censored), etc, mixed but interesting group. (16). **£ 130**

1063 SURINAM: Large stockbook with a mint and used duplicated ranges from early to modern, nice selection of defins and commems, incl 1873 mint to 15c, to 30c used (cat £190), 1890 5c blue mint (Cat £70), 1900 1g on 1g used, 2½g on 2½g mint (Cat £41), then massive range of most issues to middle values, few airs, miniature sheets, booklets, etc to 1990, 100s. **£ 175**

NEW GUINEA

1064 1915-16 4d orange-yellow mounted mint with hinge remains showing line through FOUR PENCE variety, fine, SG 70c. **£ 150**

1065 1934 Air 2½d green in an attractive JOHN ASH bottom imprint marginal block of four, top two stamps mounted, bottom is U/M. Fresh, SG 193a. **£ 20**

NEW HEBRIDES

1066 1956 (20 Oct) Illustrated First Day Cover with set of four 50th Anniversary of Condominium tied PORT VILA PREMIER JOUR D'EMISSION slogan cancel addr to UK with typed addr. Fine. SG 80/3. **£ 20**

NEW ZEALAND

1067 1855 Chalon Head 2d: 1906 L R Hausberg's imperf proof in black, complete sheet of 240 stamps printed on white card. Scarce as complete sheet. Only 1000 sheets were produced for the RPS London for a book on the Chalon Head which did not materialise. **£ 300**

1068 1855 Wmk Star Blued paper 2d blue, no margins but lightly cancelled and neatly cut, thinned at the top, nice spacefiller, SG 2 Cat £700. **£ 45**

1069 1857-63 Mainly No Wmk 6d pale brown small group of four examples with varying margins, small faults lightly used three with numeral cancels, SG 14. Cat £1400. **£ 60**

1070 1857-63 No Wmk 2d blue group of three examples with 2-4 margins, small faults lightly used with 1, 16 & 17 numeral cancels, shades SG 10. **£ 65**

1071 1862 Wmk Star 1s green and 1s yellow-green used lightly but with paper faults including heavy thinning, part margins etc, both spacefillers. SG 44/45. Cat £950. **£ 48**

1072 1862-64 Wmk Star 2d blue two lightly used examples, one three margins cds and numeral cancel (SG 39), then 2d blue possibly part roulette 7 (imperf on most edges, not guaranteed) with faults, decent spacefiller. **£ 30**

1073 1862-64 Wmk Star 6d black brown attractive four margin example with light incomplete cancel, SG 41. **£ 65**

1074 1862-64 Wmk Star 6d black brown two lightly used spacefillers, cut into varying margins, small closed tear, SG 41. Cat £360. **£ 25**

1075 1863 Wmk Star 3d brown-lilac fine used one close margins with 20 numeral cancel of Grey River Canterbury district, neat example, SG 40. Cat £225. **£ 30**

1076 1863 Wmk Star 3d brown-lilac fine used two close margins with part barred cancel, neat example, SG 40. Cat £225. **£ 35**

1077 1863 Wmk Star 3d brown-lilac three spacefiller examples incl 3d very pale lilac, 3d washed out colour, 3d mauve shade with top cut off, SG 40. Cat £675. **£ 25**

1078 1864 Wmk NZ 1d carmine-vermilion four margin with incomplete cancel, some faults nice spacefiller, SG 97. Cat £350. **£ 35**

1079 1864 Wmk NZ 1s green fine used incomplete cancel and three margins neatly cut, SG 100 Cat £450. **£ 50**

1080 1864 Wmk Star 1s deep green fine used pen cancel and two good margins neatly cut, SG 46 Cat £500. **£ 50**

1081 1906 New Zealand Exhibition set of 4 mounted mint with hinge remains, fine appearance, SG 370/373. **£ 75**

1082 1930 (3 July) Karachi to London First Mail service via Imperial Airways flight on 11th July cover bearing single 8d franking tied Christchurch Telephone slogan cancel bearing the correct rate of 7d plus surface postage rate of 1d and red manuscript Karachi - London top left. The cover went by sea from Auckland to Sydney on the Ulimaroa on 11-15th July. And then by rail to Perth and sent from Fremantle on the P & O Mailboat Mongolia, offloaded at Colombo sent by surface mail to Karachi then flown to London. Fine. **£ 100**

1083 1936 Congress of Chamber of Commerce set of 5 on regd FDC to UK tied special EMPIRE CONFERENCE cds cancels, typed addr. **£ 30**

1084 1958 2d on 1½d brown-red mounted mint with error surcharged on SG 725 variety. SG 763b **£ 60**

1085 Postal History: Earlier group incl NZ embossed stamps postcard unused, 1897 ½d & 2d combn, 1920 Victory ½d & 1d from Invercargill, 1937 Airs (4) FDC (tones), mixed but useful. **£ 20**

1086 QV Imperf Chalon heads very mixed assembly including 2d blue (8, two on blue paper), 3d lilac (2), 6d brown (3) shades, very mixed from no wmk to later printings. (13). **£ 48**

1087 QV Perf Chalon heads very mixed assembly for different printings including 1d red (5 one cancelled 4 / ONEHUND / A postmark), 1d brown (5), 2d blue (4), 2d vermilion, 3d lilac (2), 6d blue (5), 6d brown (6), 1s yellow-green, many shades, very mixed. (30). **£ 120**

NIGERIA

1088 1948 Royal Silver Wedding set of 2 unmounted mint, fine, SG 134/5. **£ 24**

1089 KGV-QEII Mint and used collection on leaves incl 1921-32 vals to 2/6 used, 1935 SJ set used, 1936 to 5s mint, (Cat £44), 10s black and grey used CDS (few wrinkles Cat £150), 1938-51 to 5s used, set to 5s mint plus extras, 1953-8 set to £1 used, QEII to 1969. Approx 250. **£ 110**

1090 Lagos: 1874 P.12½ 1s orange unused example with a few rough pr pulled perfs, nice spacefiller, SG 8a. Cat £425 mint. **£ 20**

NIUE

1091 1933 (12 Oct) Long printed OHMS cover (creases) to Canada bearing 1932-6 five different values ½d, 1d, 2d, 2½d, 6d pair tied NIUE CDS cancels with R 74 etiquette, SG 62/5, 67 Cat £159 on cover. **£ 40**

NORFOLK IS.

1092 1947-QEII Mint and mainly used assembly on album pages unpicked as received with better content including 1947 defin set 14 used (Cat £28, few faults), 1953 set 6 used, 1960 surch set used, 1960 set used (Cat £38), 1987 set used (Cat £37). (Approx 90). **£ 32**

NORTH BORNEO

1093 1888-92 IMPERF PAIRS mint / unmounted mint 'set' of eight imperf gummed pairs (some marginal) from ½c to 10c, 3c has thinning, otherwise fine, SG 36c, 37b, 38c, 39b, 40b, 41b, 42a, 43c, 44d. Cat £455. **£ 175**

1094 1897 P.15 8c black and brown bottom right corner marginal single appears unmounted mint, sheet No. 80 with guide lines and pencil 103a on obverse, nice example, SG 103a Cat £65 mint. **£ 35**

1095 1961 Two larger covers to UK incl 1961 (5 Jan) bearing 12 different 1954 definites 1c to \$2, second cover 1961 (27 Mar) bearing 13 different vals 1961 1c to \$1 both tied JESSELTON cds cancels. Few age faults. (2). **£ 30**

1096 Three early postal stationery cards unused incl 3c brown Arms design, 6c blue and 8c green large numeral design, marks on reverse otherwise fine appearance. (3). **£ 20**

NORTHERN RHODESIA

1097 1900 (15 Oct) Faulty folded cover Ibi to UK bearing N. Nigeria 1d mauve and carmine with manuscript in red Post Office Ibi 11/10/00 and additionally tied by part LOKOJA dated oval (struck clear again on reverse) redirected on arrival in UK. Faults and severe fold. Billings page 313. **£ 150**

1098 1925-29 Complete set of 17 fine hinged mint, some appear unmounted mint, a good fresh set, SG 1/17. High cat. **£ 290**

1099 1935 (27 Dec) Regd cvr to UK bearing set of four Silver Jubilee tied BROKEN HILL cds cancels. **£ 25**

1100 1938 10s green and black unmounted mint, SG 43. **£ 20**

1101 Complete mint assembly of sets for GVI period including 1938-52 Complete set of 21 fine hinged mint (Cat £250), 1948 RSW set (Cat £120), SG 22-53. Good cat. **£ 125**

NORWAY

1102 1856 2sk orange-yellow hinged mint with fresh gum and very fine except for four clipped perf at top left corner, fresh, SG 4 Cat £750. **£ 110**

1103 1937-38 King Haakon VII set of 4 in U/M corner blocks of 9, 1k has sheet number, SG 255/258. **£ 25**

1104 1939-1980 Mint and mainly unmounted mint assembly of complete sets on stockpages appears good degree complete incl 1950 defin set mint, 1955 Norwex ovpt set U/M (Cat £57), 1958 defin to 10k incl key 5k U/M (Cat £65), 1953 Tourist Fund set U/M (Cat £80), 1962 Reef Knot set mint, many sets & miniature sheets to 1980, nice thematics. STC £350+, **100s**
£ 125

1105 Earlier assembly on stockpage with better noted 1855 4s blue large 4 margins fine used barred cancel (SG 1, Cat £200), 1863 4s f.u. (Cat £95), 1867 set in mixed condition to 8s, 1925 Air Amundsen's Polar Flight set mint (Cat £90), etc, nice little range on stockpage. (86). Cat £450+. **£ 100**

NYASALAND

1106 1891-5 'B.C.A.' overprints; a fairly comprehensive chiefly mint selection with 1891 set complete to 10/- (1d, 6d & 1/- are used and 2d & 4d have expertise marks on the reverse), 1892 4/- on 5/- orange yellow used with straight edge at top & 1895 1d on 2d sea green and vermilion mint SG 1/13 & 19/20 Cat £788 as cheapest (14) **£ 225**

1107 1896-1901 Chiefly used collection with 1896 Arms complete to 1/- plus 3/- yellow and black with fine CHINDE cds, 1897 set complete to 1/- plus 1d on 3/- sea green and black with fine BLANTYRE cds then 1898 1d Internal Postage with no control number (SG 57ab cat £100) & 1901 complete set of 3 Good lot that Cats at £282 (17) **£ 120**

1108 1903-37 Chiefly mint collection with 1903-4 set to 6d used and 1/- fresh mint, 1908 1/- used and 2/6d keyplate (SG 78) hinged mint, 1926 2/- & 1929 5/- Script CA wmk both fresh hinged mint 1934-5 complete set of 9, 1935 Silver Jubilee & 1937 Coronation all fresh hinged mint Cat £280 (31) **£ 110**

1109 1908-11 £1 purple and black on red fine used with fiscal cancel in violet, very sound, SG 81. Cat £850 postal used. **£ 85**

1110 1913-21 Complete set of £1 mounted mint, all fine, SG 83/98 Cat £375. **£ 135**

1111 1922-1948 Used collection on album pages with better includes 1921 2s (2, one with NCHEU CDS), 2/6, 5s (Cat £85), 10s (part 1931 CDS, cat £130), £1 fiscal used, 1935 SJ set, 1938-44 Complete set of 18 (Cat £225), 1945 set (Cat £80), 1948 RSW set, (Approx 100) **£ 300**

1112 1938 10s emerald and deep red on pale green fine used example on paper with part ZOMBE 1942 CDS, very fine, SG 142. **£ 32**

1113 1938-51 Complete mint assembly of sets for GVI period including 1938-4 Complete set of 18 fine hinged mint (Cat £225), 1945 set 14 (Cat £85), 1948 RSW set, SG 130-180. Good cat. (c50). **£ 115**

1114 1953-64 Complete mint assembly of sets for QEII period including 1953-54 set 15 (Cat £70), 1963 set, 1964 set, all fine. (40). **£ 36**

1115 Mint & used QV to 1935 on old time printed pages unpicked as dissected from a huge well filled Imperial album with approx 75 different incl 1895 1d on 2d mint, 1896 4d mint, 6d mint, 6d used, 1897 to 1s used 1901 4d & 6d mint, 1913 £1 used with fiscal cancel and squared circle, 1921 2d fiscal cancel, 4s & 10s unused (poor colours), 1934 set. Ideal fill those gaps. **£ 160**

1116 Nyasaland - Rhodesian Force: 1916 1d red block of 4 ovpt N.F. with central F.P.O. 8 cancel from Fort Johnston which operated between 11/4/17 to 1/12/17. Nice block of 4 on paper. **£ 12**

1117 Postage Due: 1950 set of 5 mounted mint, fine, SG D1/5. **£ 25**

PAKISTAN

1118 An attractive mainly fine used collection in nice Plymouth peg album and slipcase in blue with key sets 1947-1971 noted 1947 set to 25r (Cat £300), 1948 set to 25r (Cat £110), officials 1947 set 13 to 10r (Cat £275), 1948 set to 10r (Cat £130), 1953 set 10 (Cat £130), later officials to 1960s, nice lot with high cat value. **£ 350**

PALESTINE

1119 1942 (14 Jan) WWII stampless plain official cover to Director of Public Works P O Box 585 Jerusalem with two cachets WAR SUPPLY BOARD in violet (also on reverse), PALESTINE GOVERNMENT INDUSTRIAL EXHIBITION CAIRO 1941 in red and single JERUSALEM / D CDS, minor bends. Intr. **£ 40**

PANAMA

1120 1906-8 Colour trial Proof sheet of the 2½c green (issued stamp was in red) in two complete sheets of 100 with no gum. Both sheets have many tears and creases in the selvage and affect 7 stamps on one sheet and eight on the other. Printed by Hamilton Bank Note Company of New York with their mark appearing on all four sides of the sheet. Could easily be cut up into some nice positional blocks. **£ 100**

PAPUA

1121 1933 (2 Nov) 1944 (23 Dec) 5d bluish slate and pale brown on regd long cover to Heffley Creek Br. Columbia, Canada. Tied PORT MORESBY CDS's, few wrinkles otherwise pretty cover. SG 100. Good cat on cover. **£ 60**

PAPUA & NEW GUINEA

1122 1932 Cover UK to Port Moresby bearing 1d & 1½d tied Chingford wavy line machine sent via Australia, then unclaimed as part DEAD LETTER OFFICE PAPUA CDS on the obverse. Hard to find. **£ 20**

PERU

1123 1858 ½peso yellow-buff fine used cds three very close margins, nice example, SG 5. **£ 75**

1124 1888-95 Without Grill Coat of Arms 2c green and 5c orange both with red diagonal SPECIMEN overprint, 5c is right hand imprint marginal, both with paper adherence on reverse. Scott 106 & 108. **£ 28**

1125 1891 Cover Santa Ana to Mexico bearing 1886 10c & 10c bisected diagonally & cancelled SANTA ANA oval and dotted postmark in black. Sent via Acapulco with LIMA-PERU transit b/s, TRANSITO PANAMA b/s, FOREIGN NY TRANSIT b/s, TAM (Tampico, Tamaulipas) b/s. Monterey N.L. (Nuevo Leon) arrival cds on obverse. **£ 50**

1126 1915 2 Centavos 1915 overprint on 12c black and blue in a folded complete unused sheet of 100 each stamp showing surcharge inverted variety, scarce in such a multiple, Scott 189 Cat \$775. **£ 300**

PHILIPPINE IS.

1127 1899 Illustrated Soldier's cover to USA bearing 2c tied MIL/STA No.1 PHILIPPINE ISLANDS MANILA (Goodale A-5) with violet handstamp SOLDIER'S LETTER / JS Schlimann / Chaplain, 20th Kans. some stains and toning as usual. **£ 38**

POLAND

1128 1918-1967 Very attractive and clean mint and used (sometimes both) collection in well filled Schaubek printed album, noted 1918 German Occup ovptd 3pf brown f.u. (Cat £33), 5 on 3pf mint, 1918 Austo-Military set 3 used (Cat £37), Korp ovpts on Russia mint, 1919 6h unused, 1924 Eagle 1,000,000m pink CDS (Cat £55), 1927 Educational Funds set 2 used, 1938 Stratosphere M/S mint (Cat £120), 1958 Postal 400th Anniv. M/S mint (Cat £38), dozens of commems to 1967. 100s. **£ 180**

1129 1925 Long set to 45g mint, plus extras, useful set, SG 241/251. **£ 40**

PORTUGAL

1130 1864-95 Reprint of 1853 100r pale lilac hinged mint with original gum and four large margins neatly cut, very fine frontal appearance, original SG 8 Cat £33,000 mint, very fine reprint (see footnote after SG 9. **£ 100**

1131 1890 (3 Jan) Local cover sent in Lisbon bearing 1884 2r black pair, plus additional 2r black bisected diagonally to make 5c rate, tied 3 Jan cds's, the stamps are toned, neat cover. High cat on cover. **£ 45**

1132 1926-28 Three sets mainly unmounted mint including 1926 First Independence set 21 to 10E, 1927 2nd Indep. set of 15 to 4E50, 1928 Third Indep. set 16, mainly fine. **£ 120**

PORTUGAL - COLONIES

1133 India: 1944 3r postal stationery card used to Jaipur uprated with 6r adhs with two line BOOKING BBHRTRANSHIP / SUPPLY WITH DELAY violet h/s, with PASSED CENSOR DHG/3, and violet DHG/14 sent via Bombay from Vasco de Gama, Goa. Fine. **£ 40**

PUERTO RICO

1134 1864 (24 Sept) Entire Ponce to France paid with '16' handstruck in black with British PORTO RICO 2 NOV cds, and GB / 1F60c boxed accountancy mark, various transit cancels, folds. Fine. **£ 60**

RHODESIA

1135 1898-1908 £20 yellow-bistre, no wmk, perf 14 (SG 93a) a fine unused example with a BPA 2022 certificate stating 'has been repaired - a perfin filled, painted in and the stamp regummed. Superb spacefiller, SG Cat £20,000 for mint. **£ 500**

RHODESIA & NYASALAND

1136 1955 5s booklet black on yellow cover, very fine, SG SB1. **£ 16**

RUMANIA

1137 1946 25th Anniv. of Bucharest Philharmonic Orchestra set of two miniature sheets containing 12 of two values from the set, hinged mint with some gum faults, both have been folded horizontally, SG MS 1801/2, Cat £120. **£ 25**

1138 1965 Space Flight ranger surcharge 5l on 1l in block of 4 unmounted mint, (Cat £116), SG 3263. **£ 38**

1139 German Occupation: Postage Due MVIR overprint in red on 1918 10b dark blue on grey-green tied to paper and expertised on reverse, fine, Michel 7. **£ 40**

RUSSIA

1140 1918 - 1957 Very attractive and clean mint and used (sometimes both) collection in well filled Schaubek printed album, noted 1922 air 45r mint, 1925 1st Death Anniv. Lenin imperf set mint, 1925 Decembrist set m, 1927 Airpost Congress, 1929 Pioneers set 2 m, 1933 Stratosphere set used, 1934 Baku set used, 1934 Airship set used, 1935 Anti War set, 1935 Underground set used, 1935 Games set used, 1938 Soviet Sports, dozens of commems to 1957. 100s. **£ 400**

1141 1922 Philately for the Children overprint 1k orange IMPERF very fine lightly mounted mint condition, expertised on reverse. SG 273 Cat £1000. **£ 350**

1142 1922 Philately for the Children overprint set of 5 in very fine lightly mounted mint condition, the scarce 1k orange is very fine and expertised twice on reverse. SG 273/277 Cat £1080. **£ 350**

1143 1924-1968 Useful fine used or mint collection in three large green Yvert albums with useful content throughout on printed pages. Noted 1927 Air set 2 (Cat £65), 1930 Air Zeppelin set 2 both perf types (Cat £60 each), 1945/6 air sets, 1955 air set 2 mint, 1955 Lomonosov M/S pair used, 1955 North Pole M/S used (Cat £41), 1957 Phil. Ex. M/S mint (Cat £47), 1957 40th Anniv. set 2 M/S used, 1958 Cent of Postage Stamp set 2 M/S mint (Cat £70), 1951 Russian Scientists set mint, other 1950s incl imperf pairs or singles mint, North & South Russia, White Russia 1920 sets in perf and imperf diff colours (prepared but not issued), Armenia, Azerbaijan, Georgia with violet h/s, Tuva 1934 Air set mint, etc, 100s nice clean lot for expansion. **£ 300**

1144 P.O. in China: 1903 (Circa) Postcard (Temple of Pluie Peking) bearing Russian ovptd 1k orange tied Russian CDS cancel, unwritten on reverse, nice card. **£ 36**

1145 P.O. in China: 1903 (Circa) Postcard (Wei-Chan The Coal Mountain Peking) bearing Russian ovptd 2k green tied Russian CDS cancel, unwritten on reverse, nice card. **£ 36**

1146 P.O. in China: 1906 Postcard (Tombs of the Conubines emperor of China, Si-ling, Peking) bearing Russian ovptd 1k orange tied Russian CDS cancel, unwritten on reverse (stain), nice card. **£ 36**

1147 Post Offices in China: Chefoo 1901 Plain Russian postcard to UK with Kitai 1k & 3k tied CHEFOO 12 VI 19 01 cds in violet (T & S Type 1) with Shanghai Russian P.O postmark 16 VI 1901 cds in black. Victoria Hong Kong transit, additional 2½ CTMS tax charge in red, T in violet circle and FB due mark on arrival in UK. Superb. **£ 600**

1148 Post Offices in China: Peking 1907 Pagode at Peking postcard to Rome with Kitai 4k tied Peking cds in Cyrillic and additional strike of same cds, fine. **£ 50**

1149 Post Offices in China: Shanghai 1903 PPC of Custom House Shanghai to London with Kitai 2k green pair tied two part strikes of Russian Shanghai cancel in black. A further stamp is missing, London arrival. Some age spots. **£ 40**

1150 Post Offices in China: Tientsin Japanese Waterfall postcard bearing 2k green tied on obverse by TIEN.TSIN / 10 bi-lingual cds in violet addr to Paliseau France with a short message in French. Very fine. **£ 100**

1151 Post Offices in the Turkish Empire: Mount Athos 1891 cover bearing Russian 10k blue adhesive tied with dated cds with the letter/message written on the front of the cover with many transit markings on the reverse and then a 'Letter charge sheet' for the Russian Agency Co on grey paper then attached to the reverse. Cover and sheet are in very fine condition. Really interesting item that requires further specialist research. **£ 80**

1152 Post Offices in Turkish Empire: 1910 Wove paper 10 PARA on 2k green in mint complete sheet of 100 plate 1, two sheets come with this lot, includes marginal rules, margins are wrinkles and slightly torn in places, stamps are mainly fine, hard to find in complete sheets, SG 51 Cat £80. **£ 40**

SAAR

1153 1953 Stamp Day 15f blue Postilions in a complete sheet of 10 unmounted mint, gum a little uneven on one side and minor perf split with sheet and date markings, SG 339 Cat £105. **£ 25**

1154 Mainly mint assembly in smaller stockbook mainly mint from 1920 onwards, French Occup. incl surcharge set mint, 1948 Flood Disaster set m plus air 25pf + 25pf, 1950 Kolping m (Cat £40), 1950 Council of Europe 25pf m, Air 200f U/M corner top right marginal imprint single (Cat £225), 1954 Marian Year, then used duplicated ranges from 1920 onwards, useful qty and cat value. Approx 1200+. **£ 175**

SAINT HELENA

1155 1871 1s deep green unused no gum showing handstamped SPECIMEN in violet type SH2. Mainly fine. SG 19. Scarce. **£ 60**

1156 1935 Silver Jubilee 1½d mounted mint showing diagonal line by turret variety, SG 124f. **£ 40**

1157 1953-1997 Extensive collection of defin and commems sets mainly unmounted mint on leaves in Plymouth album, includes 1992 50th Anniv. Ships in pairs, Miniature sheets, useful 1990s sets etc. Many 100s. Attractive thematics throughout. **£ 135**

SAINT KITTS

1158 1920-QEII Mint and mainly used assembly on album pages unpicked as received with better content including 1920-22 Wmk MCA 2/6 CDS (taken 'as is', cat £42), 5s & 10s mint, 1938 set used (Cat £60), 1949 RSW set used, 1952 set used (Cat £50), 1954 set used (Cat £42), 1963 set used. Approx 145. **£ 85**

SAINT LUCIA

1159 1930 (16 Dec) Toned first flight cover St Lucia to Br. Guiana bearing 3d, 6d & 1s tied local cds cancel sent Regd No.37 with Cayenne arrival backstamp. **£ 60**

1160 1935 King George V Silver Jubilee set of four on typed registered cover from Castries to Mauritius. With Pamplemousses receiving cds on reverse. SG 109-112 **£ 55**

1161 Mint & used QV to 1936 on old time printed pages unpicked as dissected from a huge well filled Imperial album with approx 75 different incl 1864 1d black mint, EDVII to 1s m & u, 1935 SJ set mint, 1936 set 12 mainly mint (Cat £100). Ideal fill those gaps. **£ 85**

SAINT VINCENT

1162 1935 (5 July) OHMS cover to Canada bearing 1935 Silver Jubilee 1d block of 4 tied KINGSTOWN cds cancels, torn at the top during transit hence, "RECEIVED IN DAMAGED CONDITION / RECU EN MAUVIS ETAT two line handstamp in black. **£ 40**

1163 1935 Silver Jubilee set of four perfined SPECIMEN mint with toning on gum, SG 142s/145s. **£ 40**

1164 1980 Postage & Revenue Postal fiscals \$5-\$20 set of three mint plus another set overprinted Specimen in black, fine. **£ 16**

SAN MARINO

1165 1877 Group of five different key values part original gum including 5c yellow (Cat £170), 10c blue (Cat £200), 20c rose, 30c brown (Cat £1000), 40c lilac (Cat £1000), mostly fine frontal appearance. SG 2, 3, 4, 6, 7. (5). **£ 150**

1166 1892 Part Newspaper wrapper to Ancona bearing 2c green defin strip of three with third stamp bisected diagonally tied blue cds cancels to pay 5c rate to Italy. The strip is attached by part newspaper and flimsy part wrapper with address. Scarce on cover. **£ 250**

1167 1950 Airm complete set of 10 mainly unmounted mint to both 500l values, few have slightly even toned gum, 500l purple and green and blue has disturbed toned gum, all fresh appearance, SG 406/415 Cat £770. **£ 180**

1168 1952 500th Birth Anniversary of Christopher Columbus complete set of 13 mainly unmounted mint to both 200l values, few have lightly even toned gum, all fresh appearance, SG 425/437 Cat £285. **£ 95**

SARAWAK

1169 1869 Sir James Brooke 3c brown on yellow mint original gum showing two severe pre-printing folds leaving large lines across the stamp. SG 1 var. **£ 20**

1170 1869 Sir James Brooke 3c brown on yellow mint / unmounted mint block of ten with some gum faults incl. toning, disturbed gum, old hinge remains re-inforcing part of the perf, very fine appearance and scarce multiple, SG 1 Cat £550 for mint. **£ 220**

1171 Revenue: 1942 Red overprint in oval on 6c lake-brown in superb unmounted mint block of 4, attractive multiple, Barefoot 70. **£ 40**

SERBIA

1172 German Occupation issues: 1941 Air set of 10 mounted mint (SG G16/25) & 1941 Surchage on airs set of 5 mounted mint, 1941 Explosion Relief Fund imperf M/S SG G49b imperf unmounted mint. Useful group. **£ 75**

SEYCHELLES

1173 1935 Silver Jubilee 6c blue and black hinged top left corner marginal mint block of 4 with bottom left stamp (U/M) showing short extra flagstaff variety, SG 128b Cat £250. Nice positional piece. **£ 85**

1174 1946 Victory 30c deep blue x 22 examples affixed to philatelic cover with back block of 12 showing lamp on mast flag (top middle stamp) each fine used 23rd Sept 1946 first day cancels, attr cover with positional variety, SG 151/151a.

£ 35

SHARJAH

1175 1964 Formular aerogramme to USA used with boxed Arabic cancel and violet bilingual cds in bottom left. Very fine.

£ 38

SIERRA LEONE

1176 1891 ½d green and 2d grey tied to commercial cover to London cancelled B31 numeral cancels with smudged Freetown cds alongside, nice PAID / LIVERPOOL Br. PACKET cds in red on obverse.

£ 160

1177 1898 Printed A Myerscough & Co (Stamp dealers) addr to London used from Freetown on regd tatty cover bearing 1896 1d (2) & 2½d tied FREETOWN cds cancels with similar regd oval in red and Liverpool and London transit / arrival cancels on obverse. Tatty but impressive otherwise.

£ 45

1178 1909 Cover to Kent bearing EDVII 1d red tied PLYMOUTH / PAQUEBOT JUN 8 09A machine cancel, fine.

£ 30

1179 1912-1948 Used collection on album pages with better includes 1912-21 £1 black and purple on red fiscal used with faults (Cat £350), 1932 set to 2s, 5s & 10s lightly fiscal used (Cat £70), 1933 Wilberforce set to 2s (Cat £95) and 10s (light oval black cancel taken as fiscal used Cat £250), 1935 SJ set (Cat £60), 1938 set (Cat £80), 1956 set (Cat £70), 1948 RSW set used (taken 'as is' cat £42), (Approx 100)

£ 125

1180 1943 Maritime Censor cover to UK bearing GVI 2d tied part OPENED MARITIME ... large h/s in black with PASSED CENSOR tomb cancel. Slight faults.

£ 20

1181 Mint & used QV to 1935 on old time printed pages unpicked as dissected from a huge well filled Imperial album with approx 140 different incl 1892 6d unused, 1874 6d reddish lilac used, 6d dull purple used (Cat £55), QV heads for different printings (35) to 1s unused, used, 1986 to 6d m & u, 1897 Fiscal surcharges mint pair (SG 56 Cat £160), 1921 to 10d mint, 2s used, 1932 3d-1s mint, 2s used, 1927 5s used, 1935 SJ set mint. Ideal fill those gaps.

£ 225

1182 POSTED ON STEAMER boxed h/s on 1930s cover to Canada bearing 2d tied FREETOWN cds on ELDER DEMPSTER LINES monogrammed cover.

£ 50

SINGAPORE

1183 1903 (27 Aug) PPC Outside of College Bounds sent from Aberdeen to Singapore bearing ½d blue-green tied ABERDEEN / 4 cds cancels with very fine PENANG TO SINGAPORE / 19 SE / 1903 marine sorter cds Proud type L.

£ 48

SLOVAKIA

1184 Mint / unmounted selection of sets on 8 stockcards including blocks of 4 for 1939 Air 5k, 10k & 20k, 1941 80th Anniversary of Slovak Memorandum set in blocks of 4 (Cat £80), 1942 Postal Congress set in blks of 4, 1944 Sports blks of 4, 1945 Tiso overprint in black (unlisted), postage dues etc, nice little lot, STC £146. (122).

£ 32

SOLOMON IS.

1185 1913-QEII Mint and used assembly on album pages unpicked as received with better content including 1913 set to 11d m & u (Cat £38), 1914-23 10s & £1 f.u. (cancels taken 'as is' Cat £205), 2s & 2/6 mint (Cat £35), 5d used (2 Cat £70), 6d used, 1931 4½d used (Cat £26), 1927 5s mint (Cat £48), 1939 set 13 used (Cat £60), 1949 RSW set used, 1956-63 set used (Cat £60), QEII long sets to \$5 used. (Approx 210).

£ 180

SOMALI COAST

1186 Djibouti: 1910 Front off a printed cover sent locally bearing 50c blue and rose imperf tied 5 December cds's of COTE FRANCAISE DES SOMALIS / DJIBOUTI cds cancel, light bends and front only with h/s R & Recommande in black or violet sent from J Danovitz.

£ 38

SOUTH AFRICA

1187 1901 Boer War Mail Very fine 1d pink postal stationery envelope cancelled by neat SPRINGS 18.DEC.01 CDS (Gauteng province) with Capetown and Johannesburg censor handstamps on obverse. Addressed to Capetown and backstamped accordingly for DE.2.1901 with Johannesburg transit cds for four days earlier. Most attractive and considerably scarcer than Army Field post office equivalents.

£ 175

1188 1929 4d dark blue registered postal stationery envelope uprated with 1d & 2d addr to Germany tied HATFIELD cds cancels, fine.

£ 40

1189 AND HOMELANDS: First Day Covers and mint ranges in xx binders including many attractive thematic sets, noted RSA 1975-89, Venda 1980-1990 FDCs, Bophuthatswana 1977-1987, Ciskei 1981-1990, Transkei 1976-1989, then mint sets in stockbooks incl Transkei 1983 long set to R2, 1991 Astronomy long set to R5, Venda mint, RSA mint stockbook with nice M/Ss, SWA mint in packets (STC £900), also box of Lighthouse hingeless printed leaves. Attractive lot.

£ 150

1190 Boer War: British Army Field office wrinkled and creased cover bearing ERI ovpt 1d green and red tied Army Post Office incomplete CDS and ON HIS MAJESTY'S SERVICE / Opened under Martial Law black on pink label affixed across the top tied by PASSED PRESS CENSOR oval h/s.

£ 60

1191 Boer War: Passed Press Censor Johannesburg group of covers (very mixed) each addr to Ventnor IOW cancelled Press Censor ovals, VRI P/S card (17 May 1902), ERI combn cvr ½d on 2d pair, torn cover ERI 1d to London. Intr group. (4).

£ 35

1192 Revenues: Balance of a old time hoard of small documents pieces with mainly George Fifth values to £5 either pen cancels or Deeds of Registry circa 1918 to 1920s. Values from three different printings include (approx) 6d (7), 1s (24), 2s (20), 2/6 (19), 3s (17), 5s (41), 10s (30), £1 (37), £2 (23), £5 (11). Attractive lot seldom seen in such quantity. (Approx 230 items).

£ 330

1193 Unmounted mint collection of blocks and strips mainly with imprints or sheet markings for S. Africa 1979-1988, homelands including SWA 1981-3, Transkei, Bophuthatswana, Venda & Ciskei all 1981-1985 all in multi u/m blocks of 4 or strips etc, huge quantity well over 1500+.

£ 250

SOUTHERN NIGERIA

1194 1909 Benin postcard of locals posted at Lagos with S. Nigeria 1d tied Machine PLYMOUTH PAQUEBOT straight line cancel to Germany. Fine. **£ 20**

SOUTHERN RHODESIA

1195 1922 (Circa) Postcard of Cocoa Pods bearing 1d red Admiral tied BULAWAYO CDS to Pietermaritzburg. Mainly fine. **£ 15**

1196 1924-1937 Used assembly on album pages with better includes 1924 Admiral set to 2/6 (Cat £290), 1931 set 15 (Cat £150), 1935 SJ set (Cat £42), 1937 Coronation set. (42) **£ 150**

1197 1935 (Nov) Silver Jubilee set of four on regd cover to UK tied SALISBURY cds cancels. SG 31/4. **£ 40**

SPAIN

1198 1810 (16 March) Peninsular War: prestamp entire sent from Tamames (just after the Battle of Tamames Oct 1809) by an officer of the French 76th Regiment De Ligne addr to a French Department with the address erased. Fine three line, ""No.6 . P.P. / Bau PRINCIPAL / ARM.D'ESPAGNE in red. Manuscript charge marks on reverse, small enclosure. Fine French army peninsular war item. **£ 200**

1199 1813 Peninsular War: Prestamp entire letter (faults) sent to St Malo France with disinfection slits and partly stained (treated with vinegar) with large hole on left side. Fine three line, ""No.8 . P.P. / Bau PRINCIPAL / ARM.D'ESPAGNE in red. And large boxed P.P.P.P. in red alongside (Port Paye Passe Paris) Manuscript charge marks on reverse, detailed letter written in French. **£ 150**

1200 1930 Spanish-American Exhibition 1Peseta purple Air stamp u/m SG649. Very fine **£ 20**

SPAIN - COLONIES

1201 1929 Postcard from GUINEA to Germany bearing 25c black and red tied GUINEA ESPANOLA CDS, with Fernando Poo transit CDS, little untidy PPC of native village in the jungle, intr. **£ 25**

1202 1930 Torn registered cover from Guinea to Germany bearing nice combination of 10c, 15c & 30c pair tied GUINEA boxed datestamps, with BATA regd h/s No.1492, various backstamps incl Fernando Poo transit boxed d/s, Madrid and Germany transits and arrival b/s. Torn corner and wrinkles otherwise sound. **£ 30**

SUDAN

1203 1897-1954 Mint assembly (few used) on stockpage with useful runs including 1897 2p, 5p & 10p (used, cat £105), 1898 set to 5p mint (Cat £120), 1902-21 Wmk Crescent 7 vals to 2p mint, 1921 set 7 used (Cat £42), 1927-41 set 15 mint (Cat £85), 1935 General Gordon set mint (Cat £140), 1941 Tuti Island set mint (Cat £325), 1948 set to 20p mint, 1940-41 surcharges 4½a on 5m & 8p mint (Cat £90), Airmails incl different perf sets 1950 air set 8 mint, attractive collection with very high cat value. (Approx. 170). **£ 400**

1204 Army Service: 1913 AS perfin on 2p purple and orange-yellow very fine mint, SG A23. **£ 45**

1205 Army Service: Mint (a few used) assembly on stockpage with useful runs including 1905 1m m & u, 1906-11 1m to 1p, 2p (top marginal plate number) & 5p mint (Cat £335), Wmk Quatrefoil 2p mint (Cat £95), 1913 AS perfin 1m, 2m, 1p, 2p (both colours) mint (Cat £345), 5p brown and green used (Cat £55) attractive group. (17). **£ 280**

1206 Mint and used collection on leaves with useful throughout including 1897 set 8 mixed m & u, 1902 Arab Postman 10p mint (2), airmails, surcharges, 1941 Tuti Island to 20p top values used, 1948 to 50p 6p to 50p mint, useful back of the book incl postage dues, officials OSGS ovpts, SG perfins & Ovpts, Army Officials ovpts, etc, high cat value, very useful collection. **£ 525**

1207 Officials: Mint assembly on stockpage with useful runs including 1903-12 seven values to 10p (wmk Star & Crescent), 1913-22 large SG perfin 2m, 3m, 2pi, 5pi, 10pi (Cat £215), 1922 smaller SG set 4 mint (Cat £80), 1927-30 3m, 5p & 10p (Cat £132), 1936-46 set to 4pi (Cat £132), 1948 set 16 used (Cat £90), 1950 air set of 8, 1951 set, attractive group. (c88). **£ 200**

1208 Postage Dues: Useful mint and used assembly including 1897 set 4 mint + set 4 used, 1901 set 4 used, 1927 set 3 mint, 1948 set 3 mint (55), nice range. (19). **£ 36**

1209 Postal Stationery cards and envelopes unused from 19th century to middle periods mostly Soudan bilingual overprints, twenty examples in three unused reply card sets, includes 3m, 5m, 1p values. Some tones, useful group. (20). **£ 30**

1210 Stockbook with mainly used assembly from Arab Postman defins to 1956 mostly arranged by postmarks including Khartoum (one in blue), Retta, Atbara Abu Hamed, Akobo, Argo, Aroma, Barakat, Berber, Ed Damer, Darmali, Dilling, Dongola, Ed Dueim, El Fasher, Erkowit, Gallabat, Gambeila, Gebel Aulia, Geneina, Gedaref, Tewfekia, Wadi Halfa, Hassa Heissa, Juba, Kadugli, Kamlin, Kawa, Kerma, Merowi, Mongalla, Mvolo, Hillet Abbas (used in 1907-08 for less than one year, only a few know this value 3m with OSGS opt), El Obeid (incl. rare cancel Gisburn type 10), plus many, many more, approx. 320. Ideal lot for expansion. **£ 320**

1211 Telegraphs: Useful mint and used assembly including 1897 TEL handstamp 5m unused, 2p & 5pi used, 1898-99 mint pairs 1898 set 4 (Cat £40), 1898-99 mint for 1p-5pi, 10pi & 25pi (Cat £26), nice range. (16). **£ 45**

SWEDEN

1212 1858-72 Set of five fine used CDS examples, mainly fine but small tone on 50c, others have odd pulled or blunt perf, four values with good centring , Cat £485+. Nice group SG range 6/11. (5). **£ 85**

1213 1863 Type II 3o bistre-brown fine used part crisp CDS, slightly centred low, very fine, SG 12b Cat £200. **£ 38**

1214 1924 50th Anniv. of UPU 5kr blue top value mounted mint centred slightly right and usual weak corner perfs, nice looker, SG 175 Cat £300. **£ 60**

1215 1955 Stockholmia 55 Special panes of 9 for the set of five values each cancelled at the Exhibition by STOCKHOLIMIA 55 cds cancels on the first day, Facit 471/7. High cat value. **£ 85**

1216 1997-2009 Mint & unmounted mint collection of sets on stockpages incl dozens of setenant strips and blocks, self-adhesive, a couple of engraved M/S given by the Postal Authorities in little packs, Slania engraved issues, also incl 1981 50kr booklet stamp (Cat £23), etc. Attractive lot with good cat (STC £1150+) and many thematics. Approx 425 + 20 M/S. **£ 380**

1217 Huskvarna Locals: 50ore & 75ore booklet panes of eight triangles unmounted mint, staple hole in margin and imperf along top and bottom as produced. Fine. **£ 40**

SWITZERLAND

1218 1850-1968 Extensive collection of mint and used in large old time Yvert printed album in green, includes 1850 Rayons (faults), 1854-62 nice imperf range to 40r, 1862 to 1fr (faults), 1882-1904 to 3fr, Pro-juventute from 1918 onwards, 1950s-60s pro-patria sets, Airmails 1923-40 set of 13 mint (Cat £180), officials, Swiss Soldier stamps nice range (c60), etc, clean lot for expansion. Approx 1100+. **£ 280**

1219 1881 50c purple mint part o.g pair with left stamp showing double impression, one inverted variety complete with 1990 APS certificate. Perf faults otherwise sound. SG 112a. **£ 60**

1220 1919 Air 50c yellow-green and deep green fine used part double ring FLUGPOST CDS, one pulled perf along top otherwise very fine, SG 303 Cat £180. **£ 48**

1221 1919-1974 Mint collection neatly arranged on hingeless printed leaves with better content throughout 1934 NABA M/S mint with four hinge marks (Cat £550), 1936 NDF M/s mint (Cat £65), 1936 Landscapes for different printings, 1938 Parliament set of different papers mint (Cat £95), 1943 Cantonal stamps Centenary both M/S (Cat £145), 1945 War Relief M/S (Cat £170), 1945 PAX set mint (Cat £290), 1945 Basel Cantonal M/S (Cat £85), 1948 IMABA M/S (Cat £130), 1951 LUNABA M/S (Cat £375), 1955 Nat. Phil. Ex. M/S (Cat £140), complete to 1974. Fine. **£ 425**

1222 1920 Air 30c pale green and yellow-brown fine used incomplete CDS, very fine with expertising mark TI in violet on reverse, attractive key stamp. SG 302 Cat £1900. **£ 650**

1223 1940s to 1997 Mint & mainly unmounted mint collection of sets in well filled springback album, noted some earlier incl airs to 2f fine used, huge range of defin and commems, then back of the book dues, few pro-juventute, Int. Organisations, approx 720 + 7 M/S, STC £1050+. **£ 240**

1224 1946 Air 1f.50 red and grey Special (Lausanne, Luceren, Locarno) flights valid only for mail on those flights, attractive complete unmounted mint sheet of 25 with sheet imprints and sheet number, few bends otherwise fine, scarce in such format, SG 466 Cat £1000+. **£ 250**

1225 1948 National Fete set of 4 in complete sheets of 25 unmounted mint, few minor faults crease or small marginal marks, nice with imprints and sheet number, SG 495/498. Cat £230. **£ 46**

1226 1949 National Fete set of four in complete sheets of 25 unmounted mint, odd wrinkles but nice with imprints and sheet number, SG 506/9. Cat £287. **£ 55**

1227 1951 National Fete set of five in complete sheets of 25 unmounted mint, odd wrinkles but nice with imprints and sheet number, SG 527/531. Cat £550. **£ 110**

1228 1999 Youth Stamps re-issue set of 2 unmounted mint each design showing no strings on parcel, SG 1407/8, Cat £376. **£ 125**

1229 International Organisations: International Bureau of Education; 1950 Landscapes complete set of 11 values hinged mint, SG LE29/39, Cat £90. **£ 28**

1230 International Organisations: League of Nations; 1922-44 Attractive cto fine used 'set' of 36 values 2½c to 10f all nice CDS copies, mostly cancelled by favour CDS copies, SG range LN1-LN33, Cat £1300. **£ 425**

1231 International Organisations: United Nations; 1950 Complete set of 20 values fresh unmounted mint, very scarce set complete with Ferrari 1983 Certificate of authenticity, SG LU1/20, Cat £700. **£ 350**

1232 Officials: 1918 (July) Industrielle / Kriegs- / wirtschaft first overprint on 3c orange-brown tied to paper by Dec 1918 CDS, expertised EZ h/s in violet on reverse, nice example, SG O299 Cat £400. **£ 125**

1233 Officials: 1918 (July) Industrielle / Kriegs- / wirtschaft first overprint on 7½c grey (SG type 18b) unmounted mint, very fresh, just couple of contemporary specks on gum, nice example. SG O301 Cat £450. **£ 180**

1234 Officials: 1918 (July) Industrielle / Kriegs- / wirtschaft first overprint on 30c pale green and yellow-brown unmounted mint with hinge remains, nice example. SG O307 Cat £180. **£ 48**

1235 Officials: 1918 (Sept) Industrielle / Kriegs- / wirtschaft second overprint used for 3c orange-brown, 5c green & 10c red on buff. SG O308-O311 (O310 is mint) Cat £275. (4). **£ 85**

1236 Pro-Juventute: 19467 Alpine Flowers 20c + 10c & 30c + 10c both in attractive unmounted mint complete sheets of 50 with sheet imprints and sheet number, fine, SG J122/3. Cat £245. **£ 48**

1237 Well filled springback album with 100s all different from 1854 imperf, perf to 1f gold m & u, 1914 to 10f used, 1923 airs to 2f used, pro-juventute from 1920s m & u, many used commems, Int. Orgs., UN etc, many 100s. Good base for expansion. **£ 80**

SYRIA

1238 1929 Airmail cover Damas to Athens bearing 6 stamp combination of surcharged or airmail ovpt stamps tied DAMAS cds's. Top fold and some light tones, nice combination cover. **£ 18**

1239 1958 Children's Day RAU overprint set of three unmounted mint, very fine, SG 670a/c Cat £225. **£ 80**

TAIWAN

1240 1972 Large typed airmail cover with \$2 and \$2.50 dogs addressed to Germany. Note has fold in centre. **£ 8**

TANGANYIKA

1241 1934 (1 Mar) Attractive airmail cover Mbeya to Germany bearing nice combination GV defines 5c x 5, 20c (faults) & 30c tied CDS cancels, airmail etiquette and By Air to / Brindisi violet h/s. Folded and f wrinkles otherwise fine & attr. **£ 20**

THAILAND

1242 1991-2014 Miniature sheets and sheetlets unmounted mint collection of approx 78 items a few lightly duplicated but different sheet numbers from limited issues etc, noted 2011 83rd Birth Anniv. with seed stuck to each stamp, 1991 Stamp Exhib. special M/S 8b imperf and perf, 2013 Tai Sui God perf and imperf, 2014 Heritage imperf and perf, and many more, colourful assembly. (c78). **£250**

1243 2011 84th Birth Anniversary of King Bhumibol Adulyadej IMPERF Miniature sheet with set of 7 designs unused and embossed as issued, scarce, Michel Cat #448. **£150**

TOGO

1244 1915 Three line overprint on Gold Coast set to 10s green and red on green mounted mint, mainly fine, SG H34/H45. **£45**

1245 1937 (16 Apr) Printed Via Airmail cover bearing 2f(2) & 50c tied LOME cds with cachet LOME - COTONOU / SERO CLUB DU TOGO, unaddressed cover to Dahomey. Fine. **£25**

TONGA

1246 1891-1974 Attractive mint and unmounted mint collection on leaves with useful throughout including 1891 4d on 1d & 8d on 2d, 1920-35 to 1s mint, 1938 Accession set 3 m, 1953 to £1 m, 1962 - 1967 surch set 18, then many die cut self-adhesive sets with 1970 Royal Visit (Cat #40), 1970 Entr into C/W, Red Cross (Cat #48), 1973 Scout set (Cat #80), Captain Cook (Cat #45), 1974 Marine Ins. (Cat #35). Comprehensive lot. Approx. 470. **£240**

1247 1934 (10 May) Registered OHMS cover to Canada bearing 1920-35 ½d and 5d definitives tied NUKUALOFA CDS cancels, Regd No.3103, good range of backstamps incl KAMLOOPS few minor bends around the edges nice commercial use. SG 55 & 60. **£40**

1248 1938 (Dec) Long printed OHMS cover (folds and creases) to Canada bearing 1938 20th Anniv Queen Salote definitives set three plus extra 1d & 2d with Nukualofa regd No. 8498 and similar CDS tying each stamp. SG 71/4 Cat #94 on cover. **£25**

1249 1938 TIN CAN MAIL Quensell cover to Auckland NZ bearing 2½d blue tied Niuafoou cds with a plethora of handstamps in different colours on obverse and reverse, fine. **£28**

1250 1944 (23 Dec) Silver Jubilee of Queen Salote's Accession set of five on regd long cover to Heffley Creek Br. Columbia, Canada. Tied NUKUALOFA CDS's, few wrinkles otherwise pretty cover. **£28**

TRANSSAAL

1251 Griqualand: Revenues; 1879 £1 red portrait from Herbert Bourne tall revenue neatly cancelled pen ink manuscript. Mainly fine and seldom offered. Also 6d blue, Barefoot 62, 70. (2). **£150**

TRIESTE

1252 Five earlier covers including 1872 E.L. bearing 10c blue tied TRIESTE oval d/s, 1918 Regno D'Italia ovpts on 5h, 10h, 20h, tied TRIESTE 1 cds's, 1919 Trieste printed env bearing 25c on 25c to Berne with two different censura cancels, additional Censura label affixed and tied on reverse. (5). **£30**

TRINIDAD & TOBAGO

1253 Trinidad: 1896-1906 Set of 10 ½d to £1 set of ten mint each overprint SPECIMEN in black, all with gum bends (some severe) but nice colours, SG 114s-124s, Cat #225. **£75**

1254 Trinidad: 1901 Britannia 5s lilac and mauve mint showing SPECIMEN overprint in black and ULTRAMAR overprint in blue, toned and gum bend on reverse, unused dual overprint, SG 132s. **£40**

TRISTAN DA CUNHA

1255 1952 Complete set of 12 fine used to 10s, all nice CDS examples, SG 1/12. **£40**

1256 1980-2006 Mint and mainly unmounted mint assembly of complete sets on stockpages appears good degree complete incl 2000 Monarchs long set to £5, many sets & miniature sheets incl 2005 Trafalgar Festival set, WWF Sheetlets of 16, nice thematics. STC £1000+, approx 420 & 51 M/S. **£290**

1257 Cover to the UK bearing GB 1937 Coronation 1½d maroon tied by 1929 Cachet V violet h/s with additional handstamp alongside, couple of tones otherwise superb strikes. SG C6. **£35**

TUNISIA

1258 1953 Air set of 4 to 1000f unmounted mint, SG 365/8. Cat #90. **£32**

TURKEY

1259 1923 Unusual philatelic cover (faults) illus on reverse, bearing a huge combination of different offices in Levant incl Italy 1½pi on 10c, 7p20 on 1l French 3 diff vals, British 7½pi on 5d, 4½pi on 3d, Turkey 3p blue, only the French values are tied by Constantinople Galata cds's, others affixed but not tied, redirected in UK with faults, unusual. **£25**

1260 French Post Offices in Levant: 1872 Entire to Lyon bearing France Napoleon 80c rose tied full strike of blue Anchor dotted diamond, with CONSTANTINE octagonal cancel in blue, PD in blue and PAQUEBOT DE LA MEDITERRANEAN boxed h/s in red. Mainly fine. **£85**

1261 Postal Stationery: 1899-26 Small lot of used Postal Cards comprising 1899 20pa lilac with attractive cds in blue, 1906 20pa red in fancy design, 1914 20pa red in different design and 1926 3G brown uprated with 1G adhesive; various postal markings in both Arabic and English. Very fine for these. (4) **£20**

1262 Revenues: Assembly of eleven different revenues on paper in original USA dealer packets each identified includes Religious Courts 100pi red (McDonald 26), 100pi orange-brown (Mac 27a), Foreign Affairs, Playing Cards 5pa (Mac 3), Real Estate Transfer (Mac 27), Police Courts 1890 5pi (Mac 2), Treasury Tax 1910 100pi (Mac 10), Travel Permit 1905 2pi (Mac 21). Nice clean range mainly without faults. McDonald Cat #110. (11). **£40**

TURKS & CAICOS ISLS.

1263 Turks Is. 1881 ½ on 1d dull red fine used T duplex cancel with surcharge type 9. SG 17. **£60**

UGANDA

1264 1905 Scarce On Uganda Railway Service printed envelope to UK bearing 1a red and grey vertical pair (faults) tied KISUMU E.A.R. 1 Sept cds's, part MOMBASA E.A. R. on reverse with arrival b/s. **£85**

UNITED NATIONS

1265 1951-81 Attractive collection better than most in three special printed binders with spaces for mint sets, and then imprint blocks of 4 mint, includes postal stationery envelopes unused, embossed etc, lovely lot for completion, dozens of sets with good cat value overall. 100s. **£ 100**

1266 1955 Tenth Anniv. of U.N imperf miniature sheet on official illustrated FDC tied FDI slogan cancel. Few wrinkles as usual, fine, SG MS38. **£ 20**

1267 1957-1998 Extensive collection of unmounted mint sets and souvenir sheets on printed leaves for each set or range includes the Flags panes, 1995 special collection of 50 Years of UN, huge amount of thematic material and high original cost. 100s in heavy box. **£ 150**

1268 Geneva Headquarters: 1969-1994 Mainly complete unmounted mint collection of sets on stockpages includes setenant blocks of 4, miniature sheets etc, attractive lot with many thematics. **£ 75**

1269 New York Headquarters: 1951-1990 Mainly complete unmounted mint collection of sets on leaves in a Devon peg album incl 1984 Flags sheetlets, just needs 1955 M/S and a few others to complete. Attractive lot with good cat and many thematics. **£ 85**

1270 Vienna Headquarters: 1979-1999 Mainly complete unmounted mint collection of sets on leaves includes setenant blocks of 4, miniature sheets etc, attractive lot with many thematics. **£ 40**

UNITED STATES

1271 1851-57 Type I & II 3c values for Scott # 10, 10A, 11 & 11A fine used mainly with two margins Scott #10 cut into along top, other cut with two margins, CDS used nice examples, Cat \$350. **£ 85**

1272 1857-61 3c rose Type II fine used barred circular cancel, two straight edges, very fine spacefiller Scott 25A, Cat \$850. **£ 50**

1273 1857-61 3c rose Type III & IV fine used CDS cancel in black or blue, both clean examples, Scott 26 & 26A, Cat \$150. **£ 40**

1274 1861 90c blue Washington fine used quite well centred with neat black cotton reel type fancy cancel, very sound condition, without faults or repairs. Scott 72. **£ 300**

1275 1861-2 30c orange an attractive example centred left, used indistinct red cancel in neatly struck with good perfs and colour, Scott 71 Cat \$200. **£ 75**

1276 1861-66 E Grill 10c green fine used attractive example centred SW, used black part cork cancel neatly struck with creases and wrinkles mostly good perfs and colour, Scott 89 Cat \$325. **£ 40**

1277 1861-66 E Grill 12c black Washington fine used attractive example centred NW, used black part fancy cancel with good perfs and colour, Scott 90 Cat \$375. **£ 55**

1278 1861-66 F Grill 10c green sound used attractive example centred NE, used fancy 10 stroke black cork cancel with few blunt or corner perfs nice colour, Scott 96 Cat \$225. **£ 38**

1279 1861-66 F Grill 5c brown sound used attractive example centred NE, used indistinct black cork cancel with mostly good perfs and colour, Scott 95 Cat \$850. **£ 180**

1280 1861-66 No Grill 24c greyish lilac fine used four section cork cancel, centred left and one pulled perf along the base, otherwise very fine, Scott 78a \$425. **£ 40**

1281 1862 24c greyish-lilac fine used attractive example well centred, used black barred cancel across the stamp, neatly struck with good perfs and colour, Scott 78a Cat \$400. **£ 100**

1282 1867 Grill E 15c black fine used centred NE and neat cancel across the stamp, Scott 91 \$600. **£ 85**

1283 1869 Grill 24c green and violet Declaration of Independence neat example quite well centred with black quadrant cork cancel, good perfs, minor wrinkles otherwise very fine for these. Scott 120 \$600. **£ 160**

1284 1869 Grill G 15c brown and blue type II sound used quite well centred and light incomplete cancel in black, attractive example Scott 119 \$800. **£ 120**

1285 1886 illustrated Illinois Central Hospital for the Insane Jacksonville. 2c brown printed postal stationery envelope to Springfield Ill., cancelled G in black and JACKSONVILLE JUL 20 CDS alongside, soiled top left corner and some tones / soiling. Unusual. **£ 45**

1286 1904 Postcard of six officials in San Francisco (Sept 6) each with varying comment bubbles Move On Mr Hoska / Those fellows must be / from Puyallup or Seattle. Chief you're a poor guesser, My what high buildings, we will have higher ones in Tacoma soon printed in violet, 1c card to Tacoma. Fine. **£ 15**

1287 1923 Postal stationery Jefferson 1c cancelled with rarish Upham's Corner Station cancel on stamp advertising card. **£ 15**

1288 1930 Catapult Mail S.S. Europa to Southampton bearing 5c US blk of 4 tied NEW YORK VARICK ST ANNEX. addr to Germany with I.Deutscher Katapultflug D. EUROPA - SOUTHAMPTON AM 21 SEPTEMBER 1930 cachet in red. Very fine. **£ 38**

1289 1950-2017 An extensive collection with huge amount of year runs, defins and commems in complete sets, miniature sheets, NVI, with the value in the modern material as a double collection of both mint and used for each sets or M/S in five binders laid out on leaves includes 1950-1976 (over 1800 stamps), 1990-2001 (STC £1300 useful face), 2002-2008 (STC £975+ good face values, self-adhesives etc), high face and cat values, many 100s. **£ 450**

1290 1993-1995 Unmounted mint stock arranged in 64 sided stockbook with useful face and catalogue value noted sheetlets of 20 with Legends of the west, Endangered Species, Atlanta 1996, self-adhesive panes, American Art, Legends of Hollywood, Baseball, etc. Face value stated as \$300. **£ 85**

1291 Accumulation in a carton with early to modern ranges, strength in face material 1981 Birds pane, Celebrate the century sheetlets (8), large stockbook 1984 to 1994 with both mint & used for each issue, other panes incl Endangered Species, Civil War, Dinosaurs, 1998 bicolour \$1 pane of 9, then used duplicated throughout from 19th century onwards, face approx \$130+. **£ 150**

1292 c.1910 Attractive illustrated cover with full illustration on front of FALL RIVER LINE - NEW YORK AND BOSTON, showing the steamer 'Plymouth' in full colour; the stamps two Washington 1c greens tied with duplex cancel and the address are on the reverse of the cover which is reduced at the left thus causing damage to the stamps. Would display well. **£ 26**

1293 c.1965 WELLS FARGO 3c red embossed printed postal stationery envelope with blue oval dated SENORA cancel. Addr to Jamestown. Torn flap otherwise mainly fine. **£ 75**

1294 Officials: Treasury Dept 1879 Soft porous paper 30c brown neatly cancelled across the stamp with barred postmark in black. Scott O112 \$425. Fine appearance. **£ 65**

1295 Ship Mail: 1852 Entire from Rio de Janeiro to Boston via New York with NEW YORK SHIP MAR 3 12cts cds in black. Couple of filing creases as usual but cds is well clear and is nicely struck **£ 30**

URUGUAY

1296 1858 240c dull vermilion, attractive fine used forgery with decent undated double ring circular cancel, nice four margins, attractive example. Scott 6 retail \$1200 as genuine. **£ 20**

VATICAN CITY

1297 1929-1992 Mint collection on leaves in a binder with useful part and complete sets noted 1929 to 101, 1949 Air set 2 mint (tones cat £243), then 1959 onwards large amount of sets through to better 1980s ending with 1992 includes miniature sheets and better cat values for this period. Approx 1000. **£ 125**

1298 1929-1999 Collection in two stockbooks with useful assembly of sets and ranges including 1929 set used, Express 1929 set 2 mint (Cat £60), 1931 Postage dues to 60c on 21 mint (cat £70), 1933 Holy Year set mint (Cat £90), 1933 long set mint (Cat £190), 1936 Catholic Press incl 75c red mint (Cat £50), then commems to 1999 m & u. 100s. **£ 125**

1299 1930 Postal Stationery cards for the values 50c black/salmon & 75c carmine/grey very fine mint condition Sassone 1/2 **£ 24**

1300 1933 2.751 black and purple fine used example, key stamp, SG 31. **£ 30**

1301 1933-1967 Mainly mint collection on leaves with some better amongst the regular issues, noted 1933 Pope Pius XI 21 (Cat £60), 21.75 mint (Cat £110), 1935 Juridical Congress set of 6 mint (Cat £275), 1936 Catholic Press Ex. set mint (Cat £130), 1938 Archaeological Congress set (Cat £85), 1949 351 bright mauve mint (Cat £55), 1953 Air 500l red-brown and deep brown mint (Cat £43), 1954 Marian Year set m, plus many sets to 1967, clean lot. Cat £1000+. **£ 220**

1302 1936 Catholic Press 75c red fine used example, key stamp, SG 51. **£ 30**

1303 1939 (20 Feb) Pope Pius XI postcard with 1939 Death of Pope set of 7 tied by first day of issue cancels, unposted. Very attractive. SG 69/75. **£ 38**

1304 1955 1200th Anniv. of Martyrdom of St Boniface 351 violet right imperf single mounted mint, very fine, expertised on reverse, Scott 193a imperf PAIR Cat \$525. This is a single. **£ 30**

1305 1982-1998 Mint and mainly unmounted mint assembly of complete sets on stockpages appears good degree complete incl 1998 Turin Shroud, Musical Angels, Italia 98 M/S, 1998 Popes long set with labels, 1997 Pope Journeys set 6, 1997 Holy Year, 1997 46th Congress, 1997 Papal Transport, 1996 Journey 14th series set, Olympic Games strip, 1995 UNO, 1994 Restoration of Cisterne Chapel set & M/S (Cat £28), 1993 Architectural Treasures long set, 1989 Birds, many sets & miniature sheets to 1998, nice thematics. STC £800+, useful qty. **£ 260**

VENEZUELA

1306 1865 Entire from Puerto Cabello to Caracas bearing four margin ½ real orange yellow (SG21) tied with 'Admon de CORREOS LA GUAIRA' cds with carrying company 'Hernandez & ? DIC 1 1865 cds alongside and oval senders cachet 'CHARTIER y Co PUERTO CABELLO' in blue; vertical filing crease otherwise a fine and scarce item **£ 120**

1307 1902-04 Four covers / cards used with French LIGNE octagonal maritime cancels LIGNE D PAQ FR No.1, COLONA ST NAZAIRE LIGNE 1 etc. Intr group. **£ 40**

VIETNAM

1308 Independent State: 1951-1975 Attractive mainly mint collection of sets on leaves, plus few used, noted 1951 long set to 30p green mint (Cat £325), 1959 set, 1955 Refugees set (Cat £215), 1956 President long set (Cat £145), attractive lot. STC £1960, useful assembly. (Approx 550) **£ 650**

YUGOSLAVIA

1309 1944 Yugoslav Government in Exile set of six stamps on cover to London tied Merchant Navy violet handstamps, some light tones. SG 476/481. **£ 38**

1310 1952 Brussels UPU delegation book with useful mint sets from Yugoslav postal authority incl 1951 Cultural Anniv., 1950 Harvester long set 12 (Cat £75), 1951 air incl 100d grey-blue (partly stuck cat £80), **£ 35**

1311 German Occupation: Zara; 1943 5c brown mounted mint, small gum bend, centred right, SG 1 Cat £130. **£ 25**

ZANZIBAR

1312 1944 Bicentenary of Al Busaid Dynasty set of 4 on illud registered FDC x 16 examples. SG 327/330. **£ 35**

GREAT BRITAIN - PRE-STAMP

1313 1783 8d paid Entire Letter London bishop mark to Bridgwater Somerset with 30 / OC large bishop mark in black, fine. **£ 28**

1314 Group of prestamp covers including correspondence to a solicitors in Hull incl 1747 TAUNTON single line, 1807 part STRATFORD mileage mark, good range of BOROBIDGE mileage marks (5), 1838 Ross, range of 1d imperf and perfs, approx 52 items. **£ 60**

GREAT BRITAIN - QUEEN VICTORIA

1315 1840 1d Pink prepaid env to Manchester cancel superb Rhyl 973 duplex Ju 27 70. On rear fine S.T/Manchester/23Ju 70/6S/R pmk. 23.5mm. Small flap tear o/w good condition. **£ 20**

- 1316** 1840 2d blue (PC) 3½ margin example with incomplete smudged black MX cancel, showing part of right stamp, small thin and almost full gum retained, sound. SG 5. **£ 48**
- 1317** 1840 2d blue (PD) fine used 4 margins close to good with neat multiple strikes of red MX cancels (contrary to regulations), thinning otherwise fine, SG 5 Cat £975. **£ 90**
- 1318** 1840 2d pale blue STRIP OF 3 (NJ-NL) with three heavy strikes of black Maltese Cross with margins in places, creasing and other faults showing various stages of plate wear, useful multiple. **£ 170**
- 1319** 1840 (3 Oct) Entire Ruthin to Manchester bearing large four margin 1d black ML (stated as plate 4) tied neat red Maltese Cross cancel, filing folds. SG 1. **£ 150**
- 1320** 1840 House of Lords (temporary) 1d dull vermilion printed front with red Crown paid datestamp of 21st March. SG PE5 Cat £12000 as full entire. **£ 1500**
- 1321** 1840 Houses of Parliament 1d black printed front with line under inscription and red Crown paid datestamp of 21st January. SG PE2 Cat £8000 as full entire. **£ 1500**
- 1322** 1840 Mulready Envelope 1d black unused Stereo A5 with few ink marks on obverse and a little grubby on reverse, sound SG ME1 Cat £350. **£ 80**
- 1323** 1840 Mulready Envelope 2d blue unused Stereo a209 with nice clean appearance, gum on the envelope flap so a little untidy on reverse, nice looker, SG ME4 Cat £450. **£ 120**
- 1324** 1841 1d red-brown imperf collection of approx 230 stamps all with 1844 type cancels, mainly 2-3 margins, good range of numeral cancels, different papers, shades etc. Cat £8155. **£ 250**
- 1325** 1841 1d red-brown (NG) an attractive four margin example with small part original gum, small indentation SE corner otherwise beautiful and crisp. SG 8 Cat £600 mint. **£ 75**
- 1326** 1841 1d red-brown useful assembly laid out on leaves with varying margins and condition is poor to fine, black MX cancels (18), 1844 type cancels, noted approx 10 four margin examples, some worn plates etc, ideal study lot (92 + 2 pairs). **£ 60**
- 1327** 1842 PERTH Maltese Cross cancel on Entire to Edinburgh bearing 1d red-brown (IC) stated as plate 24, complete strike with PERTH boxed datestamp on reverse, vertical filing fold (age line) with 4 good margins. Cat £1000. **£ 180**
- 1328** 1843 Entire London to Edinburgh bearing 1d red-brown pair (OH-OJ) tied two strikes of No.12 in MX cancel, fine. Cat £1700+. Scarce cover. **£ 350**
- 1329** 1843 Entire London to Lowestoft bearing 1d red-brown (EJ) tied superb strike of No.8 in MX cancel, fine. Cat £325+. **£ 85**
- 1330** 1843 Entire London to Lowestoft bearing 1d red-brown (TE, four margins) tied superb strike of No.10 in MX cancel, fine. Cat £750+. **£ 150**
- 1331** 1843 Entire London to Newbury bearing 1d red-brown (BF) tied superb strike of No.9 in MX cancel, fine. Cat £400+. **£ 85**
- 1332** 1843 Entire London to Newbury bearing 1d red-brown (EI) tied superb strike of No.7 in MX cancel, fine. Cat £325+. **£ 85**
- 1333** 1843 Entire London to Newbury bearing 1d red-brown (OJ) tied superb strike of No.6 in MX cancel, fine. Cat £325+. **£ 85**
- 1334** 1843 Entire London to Wednesbury addr to Phoenix Fire Office bearing 1d red-brown (LK) tied No.5 in MX cancel, fine. Cat £400+. **£ 85**
- 1335** 1844 Entire London to Andover bearing 1841 1d red-brown tied full strike of Number 10 in Maltese Cross cancel. Filing fold and few marks on the cover Cat £320 used single. **£ 40**
- 1336** 1845 (11 Sept) Entire Milnthorpe to Lancaster bearing 1841 2d blue PAIR (SD-SE) plate 3 with four good to large margins tied 530 numeral barred ovals with blue Milnthorpe and Lancaster double arc dated cancels on reverse. Cat £350 as single on cover. **£ 250**
- 1337** 1845 (23 Jun) Cover sent locally in London bearing 1841 1d red-brown (LA) showing left hand part inscription ...the labels abo {ve} on bluish paper tied 71 numeral cancel and T.P / Holborn St, red d/s on reverse 10 Fn 10, JU23 / 1845. Few marks or wrinkles, nice imprint on cover. **£ 125**
- 1338** 1846 (27 Jan) Entire Letter Ashburton to Wellington bearing 1841 1d imperf tied 29 numeral cancel, and local post No.1 h/s on obverse. Reverse shows MISSENT TO / CULLOMPTON two line h/s and three dated arc cancels. **£ 40**
- 1339** 1847 (16 Feb) Entire Letter from Stirling bearing 1841 1d red-brown (MD) unused and uncanceled with tear at top with four large margins (light tones). Cat £600 unused. **£ 40**
- 1340** 1847 Embossed 1s green in a superb PAIR cancelled 2 numeral postmarks margins on three sides just touching along the top, thinning otherwise very fine looker, SG 55 Cat £2000. **£ 500**
- 1341** 1847-54 6d purple watermark inverted fine used example with three margins and only touching on right side, neat 2 numeral cancel diamond and barred oval, sound. SG 60wi Cat £1000. **£ 150**
- 1342** 1850 Entire London to Brampton Carlisle, PAID d/r cds in red with E/NR in circle applied in transit on the railway, small part blue PAID street cancel above. **£ 35**
- 1343** 1851 1d pink embossed envelope to London with 25 Montrose numeral and unframed CX night mail handstamp alongside, contemporary red ink marks on the obverse otherwise fine. **£ 36**
- 1344** 1854 Envelope London to Sheffield bearing two 1d red imperf on blue paper tied 14 numerals with E/MR in circle applied on arrival in Sheffield for Ellesmere Road. Good strike. **£ 30**
- 1345** 1855 (3 July) P.14 SC 2d blue plate 4 (OL) tied to long cover (tones and faults) by 42 cancel of Paddington addressed to Marlborough with arrival backstamp, filing folds, SG23 Cat £375 on cover. **£ 34**
- 1346** 1855-57 1s pale green sound used example with sock on the nose 74 numeral cancel in circle and duplex oval cancel, good perfs and centering, SG 73 Cat £350. **£ 28**
- 1347** 1856 6d lilac with sock on the nose 87 numeral cancel, excellent centring and colour, fine, SG 68. Cat £120. **£ 30**

1348 1856 RW Railway cancel in oval on opened up cover York to Edinburgh bearing 1d imperf tied numeral with backstamps for Berwick, arrival cds and RW Railway Oval cancel in green. **£ 28**

1349 1856 Wmk large Garter 4d rose-carmine & 4d rose both fine used 763 or 183 diamond numeral cancel well centred and very sound, SG 66/66a Cat £300. **£ 36**

1350 1856-57 1d rose-red (shades) plate reconstruction neatly laid out on four leaves, complete run of 240 stamps AA to TL mostly presentable copies with good range of different numeral cancels including London offices, etc, Cat £2880+. **£ 240**

1351 1857 July, 4d Rose, Horizontal Pair. Entire London to Amsterdam July 28th 1857. Bearing total postage rate of 9d consisting a pair of 4d rose SG 66a (spec J51) and a 1d red, perf 14, SG 38-41 (spec C10). Tied London District horizontal oval with the number 15 in a diamond (CBP 7/1). The numeral 15 is for Woodford, Highbury. The front of the cover also has a paid hand stamp in red PD in red oval mark (CBP 9/63). The back of the cover has a single ring London cancel in blue BD LONDON JY-28 75. Backstamped indistinct double ring transit cancel ANGLETERRE....." also dated 28 July and a receiving single ring cancel in red AMSTERDAM 30-7-1857. There is also a numeral '21' in a black single ring. Attractive combination. **£ 150**

1352 1857 P.14 Wmk LC 1d rose-red in vertical blocks of six letter QJ-SK, hinged mint, bottom left stamp is damaged, SG 40. Premium for block of 4. **£ 80**

1353 1858 1s green fine used on cover London to Sardinia tied W / 2 cancel with a variety of arrival or transit cancels incl SORI, Genova, red PD oval on obverse. Mainly sound, SG 72 Cat £425. **£ 85**

1354 1858 December 1s Pale Green. Cover Southampton to New York dated December 17th 1858. Bearing 1 shilling pale green SG 73 (Spec. J100(3) right wing margin. At the foot of the stamp part of the sheet inscription is visible. Tied vertical numeral 723 for Southampton and a curved town cancel (CBP 7/21) SOUTHAMPTON F DE17 58. Obverse has an American PAID mark in red, A US accountancy mark 21 CENTS for the total postage and a London transit mark in the form of a black lozenge L DE18 C. Reverse has a transit mark for London in the form of a single ring in red VO LONDON DE18 58. **£ 150**

1355 1858 December 1s, Pale Green, Horizontal Pair. Entire Letter London to Cadiz, Spain dated December 7th 1858. Bearing horizontal pair of 1 shilling pale green SG73 (spec. J100(3) with a wing margin on the left stamp. Tied London District Office duplex with a vertical oval the number 73 for Shooter's Hill in a circle and CDDD LONDON EC 6 DE7 58. Obverse has a double ring receiving cancel in blue for Cadiz CADIZ 14 DIC 58 FRANCO and a paid handstamp in red PD in an oval (CBP 9/63). The back of the cover has a second strike of the Cadiz mark and a second indistinct receiving cancel. **£ 200**

1356 1858 E.L. To Lutterworth with 1 d stars cancel fine 32 in barred oblierator of London with Lutterworth D/Arc/ B/S Ja 12 1858 in Blue & Charing Cross unframed circle in red. Alongside stamp a very good E/N.R. in circle H/s in black of Evening Mail Northern Railway. Vertical filing fold overall good condition. **£ 25**

1357 1858 February 4d Rose-Carmine Horizontal Pair. Entire London to Montova in Italy dated February 26th 1858. The cover has a total postage rate of 9d consisting of a horizontal pair of 4d rose-carmine SG 66a (spec J51(1) or deep rose J51 (3) and a 1d rose red, (GA) perf 16, Large crown watermark SG 36 (spec C11). Each stamp is cancelled with a somewhat blurred London district horizontal oval with 15 in a diamond (CBP 7/1) for Woodford, Highbury. The front of the cover also has a paid hand stamp P-D in red oval mark (CBP 9/63). Backstamped single ring London cancel in blue BE LONDON FE 26-58. There is a single black receiving mark for ?Montova MONTOVA 2/3 and a commercial cachet for the Zizinia Brothers company ZINNIA BROT BS LONDON. **£ 48**

1358 1858 P.16 LC 2d dark blue plate 6 (FE) fine used neat 21 numeral cancel well centred & fine, SG 36a Cat £375. **£ 75**

1359 1858-1879 1d red plates run mainly complete 71 to 224 many fine used, (no plate 77), mainly nice numeral cancels, plus few pairs, strip of 4 on piece with ½d bantam, plate 81 used with C61 of Puerto Rico etc. Good cat value. **£ 125**

1360 1859 February, 4d Rose, Horizontal Pair. Cover London to Paris dated February 9th 1859. The cover has a horizontal pair of 4d rose SG 66a (spec J51 (2) with the right hand stamp having a wing margin. Tied with a duplex with London Inland section LONDON 5 FEB9 59 and SW 15 in the oval. Obverse paid hand stamp PD in red oval mark (CBP 9.63). On the front of the cover this is also a transit mark for Calais ANGL AMP Calais 10 FEVR 59. There are rather indistinct arrival marks for Paris on the back of the cover and an impressive red wax seal. **£ 65**

1361 1859 June, 4d Rose. Cover St. Andrews in Scotland to Paris, France dated June 11th 1859. On the 11th June 1859. Mourning cover with a 1855-77 4d rose stamp SG 66a (specialised cat. J51 (2). Tied Scottish horizontal bars (CBP 7/22) with the numeral 300 for St Andrews. Obverse double ring transit mark for Calais ANGLAMB CALAIS 13 JUN 59 and a red 'PD' mark in a red circle (CBP 9.63). Backstamped St Andrews in black ST ANDRES JU!! 1859 and a London single ring transit mark in red VY LONDON JU13 1859. **£ 45**

1362 1859 November 6d Pale Lilac pl.1 envelope sent from Inverness in Scotland to Berlin, then in Prussia, dated November 30th 1859. The env. has an 1856 6d Pale Lilac stamp SG70, Plate 1 (specialised J70(2) and a 1d red perf 14 Die II SG 37-41 (specialised C10) making a total franking of 7d. Both stamps have a duplex cancel with a CDDD with numeral 183 for Inverness and INVERNESS NO3059 (CBP 9/64). Reverse with single ring London transit mark in red NJ LONDON DE1 59 & two receiving marks in black dated 3rd December in Berlin. **£ 85**

1363 1860 1½d rosy-mauve prepared but not issued - overprinted SPECIMEN (SG Type 2) wmk large crown on blued paper mint part original gum, SG Spec. G5s Cat £2250, normal cat £7000. **£ 750**

1364 1862 4d bright red fine used with Sunderland 761 cancel, fine, SG 79 Cat £170. **£ 25**

1365 1862 6d lilac fine used with Manchester 498 cancel, fine, SG 84 Cat £140. **£ 22**

1366 1862 April, 4d Pale red, Plate 3. Cover Chatham in Kent to Boulogne Sur Mer, France dated April 21st 1862. Bearing 1862-64 4d pale red SG 80 (specialised cat J52(2)) lettered JI with no hairlines from Plate 3. Tied circular and horizontal town mark Chatham numeral 173. Single obliterator numeral 12 for Bow London District (CBP 7/7). Obverse has a red paid 'PD' mark in an oval (CBP 9/63) & a receiving mark for Boulogne in red ANGL 22 AVRIL 62 BOULOGNE. Backstamped London in red LONDON.S.E B4 AP21 62. And a second, rather indistinct receiving mark for Boulogne.

£ 60

1367 1862 July, 4d Rose. Cover Hertford to Pau in the Pyrenees in France dated July 3rd 1862. Bearing 4d rose stamp SG 66a (specialised J51 (2)). Tied F duplex with a circular numeral town cancel for Hertford 359 (CBP 7/19). Obverse with double ring transit mark for Calais ANGL AMB CALAIS 4 JUL 62 and a red 'PD' mark in a circle (CMP 9/63). Backstamped London cancel in red LONDON CA JY4 62 and a double ring receiving mark for Pau PAUL (54) 5 JUV 62.

£ 40

1368 1862 March, 4d Bright Red, Plate 3. Cover London to Millau, (a small town in the Aveyron Department in the Occitane region of southern France) dated March 31st 1862. Bearing 1862-64 4d bright red SG 79 (specialised cat J52(1)) lettered PD with no hairlines from Plate 3. Tied numeral 12 for the London District (CBP 7/7). Obverse with transit mark for Calais ANGL AMB CALAIS 1 AVRIL 62 and a red 'PD' mark in an oval (CBP 9/63). Backstamped London indented square transit mark LONDON MAR31 62, A Paris transit mark PARIS 1 AVRIL 62 and double ring receiving mark MILLAU 3 AVRIL 62.

£ 75

1369 1862-1900 Useful fine used and sound used collection on three album pages including plate runs incl 1856 4d rose (2), 1s green, 1862-1880 4d red (11), 8d orange used, 1883 6d on 6d, 1880 2½d rosy-mauve plates 1 to 17, 2½d Ultramarine pl.17-23, 4d sage-green pl.15 & 16, 3d rose plates 4 to 21, 1s green plates 1, 4 to 13, 1s orange-brown pl.13 & 14, 1865 9d straw (straight edge), 1867 10d -red-brown, 1862 9d bistre, 6d grey pl. 12-18, 4d grey-brown pl.17 & 18, 1887 to 1s mint etc, enormous cat value. Approx 130.

£ 650

1370 1862-64 1s green plate 1 fine used 700 numeral cancel, sound & good perfs, SG 90 Cat £300.

£ 36

1371 1862-64 1s green plate 1 with very small part original gum, paper adherence and hinge remains, few pulled perfs on right side, nice colour, SG 90 Cat £3200.

£ 100

1372 1863 April, 4d Red Pair, Plate 3. Cover Bracknell in Berkshire via London, England to London Canada West via Hamilton, Ontario. Bearing horizontal pair of the 1862-64 4d pale red SG 80 (specialised cat J52 (2)). Tied with a horizontal oval with numeral 105 for Bracknell. The back of the cover has a single ring cancel BRACKNELL C AP10 63, A single ring London cancel in red LONDON FO AP11 63, A receiving mark HAMILTON AP23 1863 and presumably part of the receiving mark for London, Canada West.

£ 110

1373 1863 June 6d Lilac Plate 3. An envelope London to Hamburg, Germany dated June 1863 bearing 1862 6d lilac stamp with a wing margin SG84, Plate 3 'without hairs' (specialised J71(2)) tied London District duplex with a vertical oval N23 and a CDDD LONDON-NXJU18 63 (CBP 7/21). Paid mark in red PD in an oval (CBP 9/63) and manuscript via Ostend. Reverse with receiving mark for Hamburg in an oval in black HAMBURG 20/06/63.

£ 45

1374 1863 May, 4d Pale Red, Plate 3. Cover London to Amsterdam dated May 14th 1863. Bearing a horizontal pair of the 1862-64 4d pale red SG 80 (specialised cat J52 (2)). Tied London District Office of Muswell Hill, LONDON E5(?) X MY14 63 and numeral 90. Obverse with 'England Franco' mark, black in italic script. Backstamped receiving mark for Amsterdam in red AMSTERDAM 16-5 16-12 63 and a prominent red wax seal.

£ 200

1375 1863 November 1s Green, Plate 2. Cover sent from London to New York dated November 27th 1863. Bearing 1 shilling green stamp SG 90 Plate 2 (as plate 1) Tied London district Office duplex with a vertical oval 91 for Cricklewood in a circle and a circular date stamp LONDON E 6 NO27 63. Obverse has an American 'PAID' in red in an arc and a 5cts US accountability stamp. No receiving marks on the back of the cover.

£ 85

1376 1863 Plain env to Edinburgh with QV 1d stars cancel fine 66 in barred oval of Berwick Station. Berwick Station S/R/B/S Mr 20 63 & Edinburgh S/R arrival pmk alongside. Minor soils but sound.

£ 25

1377 1863 Railway plain env to Durham with QV 1d stars fine, Ferry Hill 077 duplex code J Fe 2 63, Fine Castle Eden Station unframed circle pmk on rear Fe 2 63 with Durham S/R pmk, Overall good condition.

£ 25

1378 1864 1d lake-red plate 177 fine used with 118 numeral cancel has the 'I' skillfully overpainted to make a nice looking plate 77. Altered from 177. Complete with 2022 Brandon certificate. Nice spacefiller, £500,000 retail as a genuine example.

£ 100

1379 1864 Entire London to Lima bearing two 1s green plate 1 tied London EC 90 cancels, sent p.Thama and oval blue CONDUCCION / DEL CARTERO / GRATIS and PANAMA DE 7 1863 double arc cancel in black alongside. Minor folds or bends, nice combination.

£ 250

1380 1864 March, 1s Green, Plate 2. Entire London to New York dated March 3rd 1864. Bearing 1 shilling pale green SG90 (spec. J101 (2)). Lettered DI marked Plate 1 but from Plate 2 and a 1d red lettered MI, SG37-41. Tied indistinct vertical oval. Obverse has an American PAID mark in red, US accountability mark of 21 CENTS for the total postage. Sent via Londonderry and shipped on the 'Jura'. Backstamped with transit mark for London in the form of a single ring in blue MQ LONDON MR3 64. (The stamps are affected by a filing crease). The letter is from Maclean, Marris and Company who were a firm of commission agents. The letter concerns a shipment of 128 cases of liquorice on the ship Hansa sailing from Southampton to Newport.

£ 100

1381 1864 May, 4d Bright Red with Hairlines, Plate 4. Entire London to Paris dated May14th 1863. Bearing 1862-64 4d bright red SG 81 (specialised cat J53 (1)). Tied numeral 4 for the London District Office of Hamstead (CBP 7/1). Obverse has a transit mark for Calais ANG 15MAI 63 AMB CALAIS and a red PD mark in an oval (CBP 9/63). Backstamped London cancel with indented corners LONDON MY14 64 and a rather indistinct receiving mark for Paris and a wafer seal.

£ 65

1382 1864-79 1d rose-red plate 125 vertical pair (HH-IH) with top stamp hinged, bottom stamp unmounted mint. SG43.

£ 80

1383 1864-79 1d rose-red plate 221 (EP-PE) hinged mint, very fine centring. SG 43.

£ 38

- 1384** 1865 April, 4d Pale Red, with Hairlines, Plate 4. Entire sent from London to Cognac in France dated April 27th 1865. Bearing 1862-64 4d pale red SG82 (specialised cat J53 (2)). Tied duplex and vertical oval with the numeral 87 for the North London District Office (CBP 7/11). The front of the cover also has a transit mark for Calais ANG 28 AVRIL 63 AMB CALAIS and a red PD mark in an oval (CBP 9/63). The back of the cover has two receiving marks one for Paris and Bordeaux with a 7 sided centre ring BORDEAUX PARIS28 AVRIL 65 and a double ring mark for Cognac COGNAC (15) 29 AVRIL 65. **£ 50**
- 1385** 1865 December, 4d Vermilion Pair, Plate 7. An entire sent from Manchester to Paris dated Dec 26th 1865. Bearing a horizontal pair of the 1865-67 4d vermilion SG94 (specialised cat J54). Tied with a duplex and circular numeral 498 and a horiz. town cancel for Manchester (CBP 7/18). The front of the cover with a transit mark for Calais ANG 27 DEC 65 AMB CALAIS and a red PD mark in a circle (CBP 9/63). Company cancel for Steinthal and Co., Manchester. Reverse has a single ring transit mark for London DE LONDON DE27 65 and a Paris receiving mark PARIS 12 (28 DEC65 1865. **£ 60**
- 1386** 1865 (July) 3d rose plate 4 (NA) entire from London to Bishop Stortford dated July 12th 1865. Bearing 1865-1867 3d rose stamp SG92 (specialised J28) tied London district cancel WC 5 for Hendon (CB7/10). Backstamps incl. single ring cancel in red LONDON ? JY12 65 and a single ring Bishop Stortford receiving cancel in black BISHOP STORTFORD ? JY13 65. Filing folds (affecting the stamp). Sent from Bartle J.L. Here, a solicitor? at 28 Lincolns Inn Fields to Gilbert Barker, Thorley, Bishop Stortford. **£ 50**
- 1387** 1865 (Nov), 1s Green, Plate 4 (HH). A front only London to Philadelphia dated November 14th 1865. Bearing 1 shilling green, Plate 4 SG101 (spec. J103). Tied London district office duplex with a numeral 77 for East Dulwich and LONDON EC ? NO 14 65. Obverse has an American PAID mark in red and a US accountancy mark of 21 CENTS in a large circle in red for the total postage. While this is just a cover front the person to whom the letter was addressed makes this item more interesting. The cover is addressed to Josiah Randall Esq. Randall was a prominent lawyer in Philadelphia and a leading Henry Clay Whig politician. He was a strong supporter of prohibition and a key figure in the original formation of the Democrat party in America. **£ 50**
- 1388** 1865-73 4d vermilion mint or regummed selection of five different examples for plate 7, plate 10, 11, 12 & 13, various gum condition from large part original gum to regummed, all nice examples except for pl.13 which is faded somewhat, huge cat value Cat £2875. (5). **£ 300**
- 1389** 1866 August 4d Vermilion, Plate 8. A wrapper sent from Glasgow to Calais dated Aug 3rd 1866. Bearing 1865-67 4d vermilion SG94 (specialised cat J55). Tied duplex & circular date stamp 5L GLASGOW AU3 66 and a numeral 159 for Glasgow (CBP 7/23). Obverse with mark in red for Calais ANGL 4 AOUT 66 AMB CALAIS and a red PD mark in a circle (CBP 9/63). Company cancel for Robinow and Majoribanks of Glasgow and a 'Via London' in script. Reverse has a single ring transit mark for London in red FY LONDON AU3 66 and a double ring Calais receiving mark CALAIS 4 AOUT 66. **£ 36**
- 1390** 1866 (Oct) 6d Lilac. An envelope sent from Liverpool to Palermo, Sicily October 25th 1866. Bearing 1865 6d lilac stamp with a wing margin SG97, Plate 5 'with hyphen' (specialised J73(2)) tied 466 duplex Liverpool and a CDDD 149 LIVERPOOL OC25 66(CBP 7/20) alongside red PD in an oval (CBP 9/63) manuscript 'Sicily'. Reverse single ring transit mark in red for London IN LONDON OC-26 66 and transit mark for Genoa GENO 28 OCT 66 IS. There is a single ring receiving mark for Palermo PALERMO 1 NOV 66 12M. **£ 50**
- 1391** 1866 Plain env to Biggar with 1d red PL 74 cancel good Too-Late London duplex Ja 26 66 with very fine C & G/R.P.O. in circle H/S in black below. Few creases & minor soils & London & Biggar B/S. Long closed tear on face away from stamp & cachet. **£ 20**
- 1392** 1866 Plain env to Peebles with QV 1d red cancel good Lanark duplex De 27 66. On rear part Peebles & fine Carnwath dated arcs & fair-good ¾ strike N.W.Ry.Night, 1st type star & circle H/S. Heavy horiz fold & minor soils but sound. very scarce. Small spike hole at left away from pmks. **£ 45**
- 1393** 1867 5s rose Wmk MX plate 1 cancelled indistinct cancels, slightly centred right, sound, SG 126 Cat £675. **£ 85**
- 1394** 1867 (April) PARIS PROOF Plate 103 of 1d black on soft white card (FP-PF) three large margins, neatly cut into on right side, scarce, SG Spec. DP38 (1) Cat £3000. **£ 850**
- 1395** 1867 Entire with Cardiff 162 duplex with 4d vermilion (stamp has faded) addressed to Bordeaux France. Has Bute Docks and three receiving CDS on reverse. **£ 20**
- 1396** 1867 February, 4d Vermilion Pair, Plate 8. Entire Liverpool to Mullhouse dated Feb 15th 1867. Bearing a vertical pair of the 1865-67 4d vermilion SG94 (specialised cat J55). Tied with a duplex 466 for Liverpool & a single horizontal town cancel L LIVERPOOL 15FE67 30 (CBP 7/20). Obverse has a transit mark for Calais ANG 16 FEVR 67 AMB CALAIS & red PD mark in a circle (CBP 9/63). Company cancel for Wichelhaus and Busch, Liverpool and a 'via Calais' in script. Reverse with transit mark in red for London CW LONDON FE15 67, a rather indistinct Paris transit mark receiving mark for Mulhouse MULHOUSE 17 FEVR 67 (66). **£ 85**
- 1397** 1867 White paper 5s rose plate 4 Wmk Anchor cancelled part registered ovals (good strikes), well centred, reperfed and slightly rubbed otherwise sound appearance, SG 134 Cat £3800. **£ 380**
- 1398** 1867 Wmk Anchor 5s rose plate 4 a sound used example very well centered with a neat heavy but clear REGISTERED GRACECHURCH. postmark, good perfs and colour, SG 134 Cat £4200. **£ 400**
- 1399** 1867 Wmk Anchor 5s rose plate 4 cancelled by indistinct oval duplex very well centered with couple of rubs and good colour, SG 130 Cat £4000. **£ 400**
- 1400** 1867 Wmk Spray 9d pale straw fine used neat Seething Lane EC CDS, one blunt perf otherwise very fine condition, SG 111 Cat £300. **£ 75**

1401 1867-80 3d rose complete set of plates 4 to 10 seven fine used examples, plate 4 the key stamp is fine used part numeral cancel, 5 is wing margins and 7-9 are CDS cancels, mainly fine, SG 103 Cat £790. **£ 100**

1402 1867-80 3d rose uncoloured letters, plate 9, IMPERF from imprimatur sheet Wmk Spray superb mint lightly hinged with four margins and beautiful strong colour, superb! SG Spec. J34(var) Cat £2500, extremely rare. **£ 850**

1403 1867-80 Seven examples with plate run sound used for 3d rose plates 4 to 10, pl.7 has straight edge, mainly good strikes incl 76, 93, 466, 75, 87, 159, 89. Cat £790. **£ 80**

1404 1867-83 White Paper £5 Orange Wmk Large Anchor lettered DF overprinted SPECIMEN type 11, mint original gum with partly redistributed gum with very fresh appearance SG 137s. STC £3750. **£ 1450**

1405 1867-83 Wmk Anchor Cross 10s greenish grey well centred with smudged PLYMOUTH squared circle cancel mainly good perfs and colour, nice example of this scarce stamp, SG 135 Cat £4000. **£ 850**

1406 1868 (30 July) Cover Bristol to France bearing 4d vermilion pair pl.9 tied good strike of 134 Clifton Bristol cancels, folded on the left, with PD in red, ANGL. CALAIS on obv, variety of backstamps. Small faults SG 95 Cat £280 on cover. **£ 65**

1407 1868 encircled C&G R.P.O. in black (Carlisle & Glasgow Railway Post Office) on printed envelope (imprinted W.J.ADAMS, PASSPORT AGENT', etc., 'EARLY DELIVERY IMPORTANT' in blue). Addressed to Biggar, Scotland, Franked 1d. Plate 78 (SG43), tied by LONDON-E.C/5/JU3/68 numeral 99 duplex. Various Faults. **£ 60**

1408 1868 (Feb) 3d rose, plate 5 (PH). A wrapper sent from Manchester to Murgenthal, Switzerland dated February 21st 1868 bearing 1868 3d rose SG102-103 (specialised J 30) along with a 2d blue SG45 (specialised G2) from plate 9 and lettered BD tied vertical 498 duplex for Manchester and a horizontal town cancel C FE 21 MANCHESTER 1868 35 (GBP 7/20), alongside a Calais transit mark ANGL 2 FEVR 68 AMBL CALAIS and a red PD in a circle (GBP 9/63). Company mark in blue for William Schaub, Manchester. Reverse with numerous marks incl. Pontarlier in Eastern France near the Swiss border PONTARLIER-BERNE ? 23 II 68. BERN 23 II 68 BRIEFEXPED. Partial receiving mark for Murgenthal. (there is a further indistinct circular cancel) the cover was sent from the firm of William Schaub of Manchester. **£ 55**

1409 1868 May, 4d Vermilion, Plate 9. Entire sent from Manchester to Murgenthal, Switzerland dater May 15th 1868 tied along with 1858-79 1d red SG43-44 with a pronounced perforation shift. Tied numeral 498 for Manchester & town cancel A 15MY MANCHESTER 1868 38 (CBP 7/20). The front of the cover also has an unclear transit mark for Calais and a red PD mark in a circle (CBP 9/63). Company cancel for Wm. Schaub, Manchester. Reverse with transit mark in red for London PG LONDON FE16 68, A transit mark for Basel BASEL ? 17 V G7 8 and an indistinct receiving mark for Murgenthal. **£ 30**

1410 1868 May 6d Lilac Plate 6, An entire sent from Ironbridge to New York via Liverpool dated May 30th 1868 in Liverpool. Bearing 6d lilac stamp SG104 with hyphen (specialised cat J75 (1)). Tied 406 for Ironbridge, Shropshire (CBP 7/14). Obverse with single receiving mark for New York - NEW YORK JUN 10 PAID ALL and red PD in an oval (CBP 9/63). A hand written mark indicates that the cover was sent via Queenstown in Ireland and on to the ship Cuba to New York. On the back of the cover there is a transit mark for Liverpool - 28 LIVERPOOL 30MY68 P.L.O. The letter is from Biddulph, Wood and Jevons based in Liverpool and their related company of Townshend Wood and company in Swansea (the letter is written in Liverpool and posted in Ironbridge). The companies were iron and tin plate merchants. The contents of the letter contain a listing of new prices for their products, A commentary on market conditions and a report on developments in a labour strike affecting the company. The letter is seeking more business from Abel and Company in New York. The company of Biddulph, Wood and Jevons was still operating in the 1870s and had won a contract with the Great Western Railway company to build a bridge over Swansea canal at the wharf in Swansea. **£ 85**

1411 1868 May 6d Lilac Plate 6. An entire sent from London to Tourino, Italy dated May 9th 1868. Bearing 1867 6d Lilac stamp SG104, Plate 6 'with hyphen' (specialised J75(1)). Tied London Inland section single oblatorator with numeral 49 in a diamond for Sidmouth street, Royal Hill Greenwich (CBP 7/7). Red PD in an oval (CBP 9/63) and a company mark for A&E Rossani, 32 Fenchurch Street, London. Reverse boxed transit mark in black LONDON MY9 68. Two other circular transit marks and a further two Italian receiving marks 12 and 15 May. **£ 50**

1412 1868 Plain env to Peebles with 1d Red Pl 89 misperfed, cancel London duplex 20 No 68. At left fine C & C/ R.P.O in small circle Railway cachet & Peebles B/S Horiz crease overall goo condition and scarce. **£ 55**

1413 1869 (21 Nov) Posted since 7 Last Night 131 Edinburgh cancel on cover sent locally with 1d star tied single cancel. Folded four ways otherwise nice example. **£ 28**

1414 1869 (Dec 18) Front bearing 6d mauve pl.8 tied by Cambridge cancel addr to Tasmania and two line ADVERTISED / BUT UNCLAIMED handstamp in black. very grubby and torn. **£ 25**

1415 1869 February 4d Vermilion, Plate 10. Wrapper Leeds to Lille Nord, France dated Feb 20th 1869. The cover has a 1865-67 4d vermilion stamp SG94 (specialised J57) from the scarce plate 10 and lettered BK. Tied numeral 447 for Leeds and a horizontal town cancel B LEEDS 20FE69 44 (CBP 7/20). The front of the cover also has a Lille mark ANGL 22 Feb 69 ? LILLE A and a red PD mark in a circle (CBP 9/63). There is also the company cancel for the firm of Fairburn, Kennedy and Naylor, Leeds. The back of the cover has a indistinct single ring transit mark in red for London and a receiving mark for Lille LILLE FE 22 FEVR 69 (57). **£ 85**

1416 1869 March 6d Mauve, Plate 8. An envelope sent from London to Leipzig, Germany dated March 15th 1869. Bearing a 6d Mauve stamp SG 108-9 Plate 8 (specialised cat J75(1)). Tied sideways duplex SW 29 and horizontal oval LONDON S.W 2 MR 15 69 (CBP 7/12). With paid oval mark in red (CBP 9/63) And a hand written mark 'Affranchie' meaning stamped. In addition there is a double ring transit mark in blue FRANCO (AUS ENGLAND PER AACHEN) Dated 16 3 69. The back of the cover has the address for the sender - 5 Lowndes Street in the south west district of London. There is also an indistinct transit mark in black. The cover was sent from London to The Baron Freiherr Von Tauchnitz in Leipzig. The Baron developed a business specialising in the publishing of English language books in Germany during the 19th century. **£ 65**

1417 1869 May, 4d Vermilion, Plate 11. Entire sent from London to St. Etienne, France dated May 13th 1869. Tied with a London District duplex with a vertical oval and the district initials EC 83 for Upper Edmonton and LONDON 6 MR13 69 (CBP 7/11). The front of the cover also has a Calais transit mark ANGL 14 MARS 69 CALAIS and a red PD mark in a oval (CBP 9/63). The back of the cover has a transit mark for Paris with an octagonal centre PARIS 14MARS 69 GARE DE LYON and a St. Etienne receiving mark ST ETIENNE 11 15 MARS (84) **£ 45**

1418 1869 November 6d Mauve, Plate 8. Cover London to Barcelona, Spain dated November 20th 1869. Bearing 6d mauve stamp with a wing margin SG108-9 Plate 8 'no hyphen' (specialised cat J75 (2)). Tied London District Post duplex 85 in a vertical oval for Walthamstow and CDDD LONDON EC 5 NO20 69 (CBP 7/11). Obverse paid mark in red in an oval (CBP9/63). The back of the cover has an indistinct receiving mark for Barcelona. **£ 50**

1419 1869 (Sept) 6d Mauve, Horizontal Pair. Envelope from Manchester to Ancona, Italy dated September 3rd 1869. Bearing 6d horizontal pair SG 108-9 Plate 8 'no hyphen' (specialised cat J75(2)). Tied 498 for Manchester and the horizontal town cancel 40L MANCHESTER SP3 69 (CBP 7/20). Obverse with paid mark in red in a circle (CBP 9/63). The envelope has 4 pinhole marks where the contents have been checked. Backstamped single ring London transit mark in red LONDON ET4 69 and a CDDD for Ancorna in black ANCONA 6 SET 69 HM. there are several other indistinct transit marks. **£ 100**

1420 1870 1½d rose-red (FJ-JF) plate 1, unused example small part original gum with paper adherence on reverse, centred left and light tones otherwise nice looker, SG 51 Cat £725 mint. **£ 48**

1421 1870 3d Rose, Plate 5 (CD) An entire sent from Liverpool to Le Havre, France August 1st 1870. Bearing 1868 3d rose stamp SG 102/103 (specialised J31) tied 466 duplex for Liverpool and a horiz. town cancel Z LIVERPOOL 1AU70 36 CBP 7/20). The front has a Calais transit mark ANGL 2 AOUT 68 AMB CALAIS and a red PD mark in a circle (CBP 9/63). Company mark in blue for Leo Schuster Brothers. Reverse has a single ring transit mark for London in red LONDON PG AU2 70. there is a further transit mark for Paris to Le Havre PARIS AU HAVRE 2 AOUT 70 B and a indistinct receiving mark for Le Havre. Leopold Schuster was German but moved to northern England in the early part of the nineteenth century. He setup on a cotton trading company in 1820 which operated in Liverpool and Manchester. The firm continued to operate through the nineteenth century although Leopold himself moved to London in 1855 where he setup a merchant bank cover became the Chairman of the London and Brighton Railway. The contents of the letter to Thomas La

Chambre are commercial and concern cotton trade between the two companies. **£ 30**

1422 1870 ½d rose-red run of plates 1 to 20 excl plate 9 and plate 15, mostly CDS cancels, sound for plate 1 & plate 8, good cat value £430+.
£ 50

1423 1871 (Feb) 3d Rose pl.6 (MF). An env. sent from London to Rome dated February 21st 1871. Bearing 1867 3d rose stamp SG 102-103 (specialised J31) tied along with a pair of 1d red SG 43-44 from plate 117 lettered EA, EB with a London Inland Section duplex with a CDDD and 103 in a diamond in a vertical oval HW LONDON FE21 71 (CBP7/5). Red PD mark in an oval (CBP9/63). & company mark in blue for Munroe and company, 34 Clements Street, London E.C. The back of the cover has a single ring receiving mark in black for Rome ROMA 25 FEB 71 11M. **£ 28**

1424 1871 November 3d Rose plate 6 (OG). An entire sent from London to St. Etienne, France dated November 13th 1871. Bearing 1867 3d rose stamp SG 102-103 (specialised J31) tied with a London District duplex with a vertical oval and numeral 92 and LONDON EC 6 NO13 71 (CBP 7/11) and part Calais transit mark and a red PD oval (CBP 9/63). In addition there is a company mark in blue for C. Sandrini, London. The back of the cover has a Paris double ring transit mark PARIS 14 NOV 71 GARDE DE LYON C and a partial double ring receiving mark for St. Etienne. **£ 35**

1425 1871 Plain env to Peebles with 1d red PL 139 cancel fine Biggar 4 duplex pmk Aug 25, good-fine North West T.P.O Night-down unframed circle on rear for same day partly overstruck by a fine Peebles thimble. Light Horiz and vertical creases and minor soils overall sound. **£ 35**

1426 1872 Wmk Spray of Rose 6d chestnut plate 11 fine used neat 498 cancel of Manchester, well centred and good colour, SG 122a. **£ 20**

1427 1873-79 Wmk Spray of Rose 3d rose complete run of plate numbers 11 to 19 mainly sound average used, few perf faults or heavier cancel, all sound SG 144 Cat £640. (8). **£ 75**

1428 1873-80 3d rose coloured letters, plate 11, IMPERF from imprimatur sheet Wmk Spray superb mint lightly hinged with four margins and beautiful strong colour, superb! SG Spec. J36(var) Cat £2500, extremely rare. **£ 2000**

1429 1873-80 3d rose coloured letters, plate 19, IMPERF from imprimatur sheet Wmk Spray superb mint lightly hinged with four margins and beautiful strong colour, superb! SG Spec. J43(var) Cat £2500, extremely rare. **£ 1250**

1430 1874 5s pale rose Wmk MX plate 2 cancelled part registered oval cancels, slightly centred downwards, wrinkled but attractive & sound appearance, SG 127 Cat £1500. **£ 180**

1431 1874 5s pale rose Wmk MX plate 2 cancelled part squared circle cancel, slightly centred upwards, attractive & sound, SG 127 Cat £1500. **£ 250**

1432 1874 Wmk MX - 5s Pale rose plate 2 a superb very fine used example with sock on the nose EDINBURGH JY 10 / 82 CDS and only slightly centred left and very fine perfs all round, a superb premium example, Cat £2625 incl premium on SG prices, SG 127. Rarely seen so fine! **£ 1100**

- 1433** 1874-75 Correspondence from London to Buenos Aires. Four covers each bearing 1s green plates 8, 9, 10, 11 tied London 96 duplex (2), London 87 duplex, and Liverpool 466 duplex. Being a business correspondence Brandt & Sons some with manuscript of h/s Via Southampton, or per Pacific Steamer via Liverpool / Montevideo, small faults and Liverpool is toned other cat £960+ on cover. Nice original lot. **£ 250**
- 1434** 1874-78 Wmk Spray of Rose 6d grey complete run of plate numbers 13 to 16 mainly sound average used, few perf faults or heavier cancel, all sound SG 147 Cat £360. (4). **£ 36**
- 1435** 1876 2½d rosy-mauve Plates assembly of 10 different plate numbers mainly fine used London duplex cancels incl plates 4-5, 7-9, 11-15. Cat £850. **£ 125**
- 1436** 1876 6d grey pl.15 fine used SOUTHEND cds cancel, fine, SG 147. **£ 20**
- 1437** 1876 8d orange plate 1 sound used part numeral duplex on left side of the stamp, sound, SG 156. Cat £350. **£ 35**
- 1438** 1876 Wmk Large Garter 8d orange sound used good strike of 85 duplex cancel across the stamp, quite well centered with good perfs, sound, SG 156 Cat £350. **£ 40**
- 1439** 1876-80 Wmk Orb 2½d rosy-mauve complete run of plate numbers 3 to 16 mainly sound fine used, odd perf fault, tone or heavier cancel, all sound SG 141 Cat £1255. (14). **£ 125**
- 1440** 1877 ½d Pink Embossed Certificate of Posting form unused in very fine condition, punch hole from form binding and imprint G & S [404] 15,000 10/77. Superb & scarce in such good condition. H & G W1. **£ 70**
- 1441** 1877 Wmk Large Garter 4d sage-green plate 15 sound used part newspaper branch cancel, well centered with good perfs, sound, SG 153 Cat £325. **£ 35**
- 1442** 1878 10s grey-green Wmk MX cancelled part central duplex cancel, well centred, few pulled perfs bottom left and slightly rubbed otherwise sound appearance, SG 128 Cat £3200. **£ 450**
- 1443** 1878 (7 Nov) 6d grey pl.16 fine used on cover Kilmarnock to Buenos Aires tied nice 203 cancel Nov 7 1878 with boxed arrival datestamp on obverse. Mainly sound, SG 147 Cat £150. **£ 45**
- 1444** 1878 ½d Brown P/S card to Derby cancel fair-good Blechley Station 025 duplex Ap 6 78. Tiny soils and centre fold, overall sound condition. **£ 15**
- 1445** 1878 Wmk MX 10s greenish grey plate 1 heavily used, perfinned, torn corner missing and thinned example with various faults with indistinct barred oval cancel, nice spacefiller, SG 128 Cat £3200. **£ 200**
- 1446** 1879 (7 Aug) Tatty cover Kilmarnock to Buenos Ayres bearing 4d sage-green pl.16 tied good strike of 203 cancel, folded two ways and slightly grubby with variety of backstamps, SG 153 Cat £600 on cover. **£ 120**
- 1447** 1880 1d lilac 14 dots fine used CDS example, SG 170. **£ 15**
- 1448** 1880 1d venetian red in a plate reconstruction AA to TL mainly fine used examples, neatly laid out on leaves, SG 166, cat £3600. **£ 75**
- 1449** 1880 2½d blue Plates set of four different plate numbers mainly fine used numeral duplex cancels incl plates 17-20. Cat £240. **£ 35**
- 1450** 1881 2½d blue plate 21 to 23, set of three plates mainly sound fine used, SG 157 Cat £125. **£ 18**
- 1451** 1881 Wmk Crown 1s orange-brown plate 14 superb very fine used small part duplex cancel leaving most of stamp clear, well centred, good colour, SG 163 Cat £170 + 75%. **£ 80**
- 1452** 1882 4d grey-brown plate 18 in a superb mint / unmounted mint block of four, hinged on top two, U/M on bottom two, gum bends and few small splits, otherwise superb and scarce mint multiple, SG160. Cat £2600 as block of 4. **£ 850**
- 1453** 1882 Two commercial covers to Belgium bearing 2½d blue pl.22 & pl.23 both tied HYDE PARK CORNER squared circle cancels, few wrinkles, odd tone, staple hole otherwise nice correspondence pair. **£ 35**
- 1454** 1882 Wmk Anchor Blued Paper 5s rose plate 4 a sound used example very well centered with a neat heavy but clear LONDON / CS / 1 postmark, good perfs and colour, SG 130 Cat £4800. **£ 400**
- 1455** 1883 10s ultramarine used example with small part double ring cds incomplete and heavy cancel but nice colour SG 183 Cat £525. **£ 48**
- 1456** 1883 2½d lilac plate reconstruction on four pages neatly laid out, dozens of postmarks incl Hoster type, numerals, CDS's, squared circles etc, 240 stamps mainly sound, SG 190 Cat £4800. **£ 480**
- 1457** 1883 6d on 6d lilac sound used Liverpool squared circle cancel, SG 162 Cat £150. **£ 30**
- 1458** 1883 9d dull purple and blue mint with hinge remains, very fresh frontal appearance, SG 209 Cat £75. **£ 25**
- 1459** 1883 Blued Paper 2/6 lilac with central Liverpool double ring CDS, well blued paper with diagonal crease on reverse but does not detract, SG 175 Cat £1500. **£ 70**
- 1460** 1883 Entire to Rouen bearing 2½d blue pl.23 tied sock on the nose LONDON C5 hooded cancel. Two filing folds. SG 157. **£ 20**
- 1461** 1883 White Paper 5s rose mounted mint example with large part original gum, hinge remains and trace of pencil line on front, well centred, SG 180 Cat £1100. **£ 250**
- 1462** 1883-84 White Paper 5s crimson (HI-IH) superb UNMOUNTED MINT example in superb condition, very fine and seldom found U/M, SG 181 Cat £975 for mint (must be double that for unmounted), SG Spec. K12 (2). **£ 1000**
- 1463** 1884 1½d lilac with hinge remains, fresh colour with original (toned) gum, SG 188. **£ 30**
- 1464** 1884 1s dull green a superb fine used crisp part CDS cancel of Newington. Good colour, SG 196 Cat £325 + 100% premium. **£ 120**
- 1465** 1884 2½d lilac plate reconstruction mainly sound used, almost complete plus extras, 300 stamps in all laid out on stockpages, STC £6,000. **£ 300**
- 1466** 1884 2d lilac with hinge remains, fresh colour with original gum, SG 189. **£ 45**

- 1467** 1884 Wmk Crowns £1 brown-lilac lettered RC fine used nice central barred duplex cancel attractive and strong colour, appears to have horizontal crease and small thin other superb. SG 185. STC £3000. **£ 380**
- 1468** 1887 5d dull purple and blue very fine used Die I example with part numeral duplex, very fine, SG 207 Cat £120. **£ 28**
- 1469** 1890 10d dull purple and carmine mounted mint, SG 210. **£ 20**
- 1470** 1892 4½d bottom left corner marginal block of six, mounted on two stamps, unmounted mint on the others, nice multiple. SG 206 **£ 36**
- 1471** 1900 1s green and carmine very fine used, good colour, SG 214 Cat £140. **£ 20**
- 1472** 1900 1s green and carmine very fine used neat registered oval cancel, part paper adhesion on reverse hence good colour, SG 214 Cat £140. **£ 28**
- 1473** 1900 (30/11) env. to Sydney (address deleted by blue crayon) bearing perfin LER 1d Lilac + Jubilee 1½d and 3d. (3) cancel. CONTINENTAL NIGHT MAIL double ring cds. **£ 60**
- 1474** 1900 Pen ink illustrated envelope of a jester goose-stepping bearing 1d lilac tied Petworth 614 cancel, torn along the top and torn flap. Addr to Stratford. **£ 45**
- 1475** Crimean War Campaign: Two 1855 Crimean War Covers to Crimea, each paid with three 1d reds to Lt. Colonel C.L. Locks with the Coldstream Guards at Sebastopol in the Crimea. Blue envelope has a stamp with trimmed perfuse, both have creases and other minor faults. Interesting duo. **£ 120**
- 1476** Embossed Envelope printed private to order: 1d pink and 2½d grey on unused envelope, mainly fine. **£ 20**
- 1477** Embossed Envelope printed private to order: 2½d grey and 4d vermilion on unused envelope, mainly fine. **£ 20**
- 1478** Embossed Envelope printed private to order: 2d rose and 2½d grey on unused envelope, mainly fine. **£ 20**
- 1479** Embossed Envelope printed private to order: 3d rose-red and 2½d grey on unused envelope, mainly fine. **£ 20**
- 1480** Embossed Envelope printed private to order: 3d rose-red and 2d dull rose on unused envelope, mainly fine. **£ 20**
- 1481** Embossed Envelope printed private to order: 3d yellow and 2d dull rose on unused envelope, mainly fine. **£ 20**
- 1482** Embossed Envelope printed private to order: 3d yellow and 3d rose-red on unused envelope, mainly fine. **£ 20**
- 1483** Embossed Envelope printed private to order: 3d yellow and 4d vermilion on unused envelope, mainly fine. **£ 20**
- 1484** Embossed Envelope printed private to order: Two impressions of 2½d grey on unused envelope, mainly fine. **£ 20**

1485 Mulready: 1841 (16 Nov) One Penny Advertising Letter Sheet (Stereo removed) used Richmond to Finsbury cancelled black Maltese Cross cancel, with additional 2 manuscript chargemark applied twice (one in top right corner) and double circle MORE TO PAY in black alongside Few faults incl horizontal fold torn through the centre. Advertiser Family Endowment, Annuity, Life Assurance & Reversionary Interest Society, London with tables of annual premiums printed in blue. **£ 400**

1486 PRINCE CONSORT ESSAY - 1850 One Penny red-brown surface printed essay prepared by Henry Archer to be used in conjunction with his perforating machine experiments. Four good margins and good original gum, superb example, fine and rare. SG DP71b Cat £3,000. **£ 1200**

1487 QV Postal stationery embossed envelopes unused (4) including 2½d grey on white or grey, 2½d red on buff, or blue envelopes, fine and fresh. (4). **£ 55**

1488 Revenue: 1857 1d reddish lilac in a superb unmounted mint block of 6, few blunt perfs along the bottom, otherwise scarce multiple, SG F7. Cat £72 as hinged. Must be worth double for Unmounted. **£ 100**

1489 Small group of covers including two with 1841 2d blue one 1843 tied MX with old boxed Falkirk with Penny Post removed to Hamilton, 1844 London to Wellington 2d tied 13 numeral, 1845 1d pink lettersheet to Bridgwater, few 1d imperf covers / front. (7). **£ 25**

1490 Telegraphs: 1877 £1 Brown-lilac watermark Shamrocks, plate 1, lettered CO, very fine used example with sock on the nose GLASGOW 11 JULY 1891 CDS, light bend otherwise incredibly attractive example. **£ 500**

1491 Used Abroad: EGYPT: 1862 9d bistre fine used with a fine strike of BO1 duplex cancel. Straight edge at top and slight thin at right but still an impressive looking stamp SG Z30. Unpriced in SG. **£ 200**

GREAT BRITAIN - EDWARD VII

1492 1902 £1 dull blue-green hinged mint example with original gum, slightly centred left with one blunt corner, otherwise fresh, SG 266 Cat £2000. **£ 500**

1493 1902 £1 Dull blue-green mounted mint example with hinge marks, light creases and slightly patchy gum in small places, very fine fresh appearance with good centring and colour, SG 266 Cat £2000. **£ 480**

1494 1902 £1 dull blue-green mounted mint with large part original gum, light bends and creases but does not detract, mainly fine, SG 266 Cat £2000. **£ 680**

1495 1902 £1 Dull blue-green unmounted mint example with couple of light gum bends mentioned for accuracy but does not detract in any way, very fine fresh appearance with good centring and colour, SG 266 Cat £2000 as mint. Must be worth double for U/M. **£ 1000**

1496 1902 £1 Dull blue-green unmounted mint example with couple of diagonal gum bends, very fine fresh appearance with good centring and colour, SG 266 Cat £2000 as mint. Must be worth double for U/M. **£ 1250**

1497 1902 £1 dull blue-green used example with oval registered cancels odd tiny fault, overall nice example, SG 266 Cat £825. **£175**

1498 1902 10s ultramarine fine used example with central LOMBARD STREET sock on the nose cds, nice example, SG 265 Cat £500. **£100**

1499 1902 10s ultramarine mint with large part original gum, light bends and creases but does not detract, mainly fine, SG 265 Cat £1000. **£220**

1500 1902 1s dull green and carmine very fine used MAIDSTONE 1903 cds cancel, fine colour, SG 257. **£10**

1501 1902 2/6 lilac fine used example with central VIGO ST. W. 19 Jan 05 sock on the nose cds, nice example, SG 260 Cat £150. **£35**

1502 1902 5s bright carmine hinged mint with fresh gum, hinge remains and couple blunt perfs otherwise fine and sound, SG 263 Cat £450. **£120**

1503 1902 Ordinary paper 2½d deep ultramarine top marginal single mounted on margin only, hence stamp U/M, very fresh, SG Spec. M16 (1). Cat £50. **£20**

1504 1902 Pen ink illustrated envelope of a elderly spectacled gentleman with a top hat and walking stick coloured in red and black bearing 1d red tied Forest Gate 29 numeral cancel, some aging. Addr locally. **£45**

1505 1902 Pen ink illustrated envelope of a native with a grass skirt bearing 1d red tied Forest Gate squared circle cancel, flap missing and roughly opened. Addr locally. **£45**

1506 1902 Pen ink illustrated envelope of a Scarecrow sat at a table coloured in red bearing 1d red tied Forest Gate squared circle cancel, some aging. Addr locally. **£45**

1507 1902 Set of basic values ½d to 1s mounted mint with hinge remains, mainly fine, SG range 215/259. (16), Cat £690. **£220**

1508 1902-10 7d grey-black and 7d deep grey-black both unmounted mint, grey-black is bottom marginal (hinged on margin) & deep grey-black is bottom gutter margin single, mainly fine and fresh, SG Spec. M37 (1), (2), Cat £194 for U/M single. **£100**

1509 1902-10 Mint assembly of 12 different values including 1s, 10d, 9d, 6d, 5d, 4d green and brown, 3d, 2½d etc., all mounted mint with hinge remains, some more than other, SG Cat £640. (12). **£120**

1510 1902-10 Twenty seven hinged mint examples from ½d to 1s with good range of shades, includes 1d (3), 1½d (3), 2d (3), 2½d, 3d (5), 4d green and brown (4), 4d orange (2), 7d grey (2), 10d & 1s (2), SG range 215-259 Cat £1140+. **£400**

1511 1902-11 3d purple on yellow used 21 examples on stockcard including shades, some mixed minor faults, mostly regd, CDS or light cancels, Cat £378. Unchecked for shades and varieties. **£35**

1512 1902-11 6d purple attractive selection of 63 examples on Hagner page including many shades, some mixed minor faults, small stains or crayon lines, a few have colour gone, mostly regd, CDS or light cancels, Cat £1386+. Unchecked for shades and varieties. **£85**

1513 1902-13 CDS fine used basic 'set' of 15 ½d to 1s, mostly nice CDS cancels and good colours, SG range 215-257 Cat c£395+. **£40**

1514 1904 (2 Jan) Naptha Distillery London black and white printed postcard to Peterborough bearing LONDON PAID ½ / dated circle in red, nice 'mailer card' with brewery theme. **£12**

1515 1904 B/W postcard HMS Britannia & Hindostan to Southwold with ½ Edw VII cancel Dartmouth D/C Sp 18 04 and with good South Western TPO, Day Mail, Down S/R pmk Sp 19 04. Mostly good condition. **£25**

1516 1904 PPC Market Cross, Bedale. with Arysgarth Station Squared circle cancel, DE 24 on ½d Edw VII fine. Very minor tone but Overall very good condition. **£12**

1517 1904-09 Two postal history items with Columbia cancel 6 lines for Manchester (Home Office, Factory Dept) and London PPC to Switzerland bearing 1d carmine, or 1d carmine with D4 control, Both mainly fine. **£16**

1518 1905 2/6 pale dull purple mint with large part original gum, light bends and creases but does not detract, mainly fine, SG 261 Cat £350. **£90**

1519 1905 coloured postcard to Seaford with ½d Edw VII cancel superb Lyndhurst R.S.O Hants skeleton pmk Ap 12 05. Minor soils but sound. **£10**

1520 1905 JURY SUMMONS - 6th February printed letter bearing 3d tied BRIGG squared circle cancel, addr to a local in Louth, Lincolnshire summoned to appear as a Special Juror for the trial of all issues. Very fine. **£20**

1521 1907 Coloured postcard to Broseley Shropshire with ½d Edw VII cancel fine Tamworth & Hereford S.C up S/R pmk & mostly good condition. **£15**

1522 1907 Coloured view PPC West End Terrace, Pwllheli to Colwyn Bay with ½d Edw VII cancel fine, Bangor & Crewe T.P.O. from West S/R pmk Sp 2 07. Small closed tear at the top left and minor tones otherwise tidy. **£25**

1523 1907 PPC ST. Davids Harbour, Fife. With INVERKEITHING .R.S.O FIFE double ring cancel, 1d red Edw VII fine. Overall good condition. **£10**

1524 1908 (20 May) LANDING STAGE / LIVERPOOL / * cds on EDVII 1s green and carmine with large part of the cancel showing LANDING STAGE postmark type M18 (TPO & Seapost reference). The floating stage was constructed in 1879 until 1955 and allowed large transatlantic liners from America mooring directly on the landing stage where a post office was setup on the pier to cancel mail received at the last moment for posting on the last mail ship to leave. Three cancels are known for this purpose. Small thin at top. Hard to find. **£75**

1525 1909 Greetings postcard to Dundee with ½d Edw VII cancel very fine Fife Sorting Tender Up 453 D/C pmk code B Sp 1009. Scarce pmk. Good condition. **£20**

1526 1911 2/6 dull greyish purple fine used incomplete JY 30 1912 CDS cancel, sound, SG 315. Cat £450. **£80**

1527 1912 Somerset House 10d dull reddish purple and carmine hinged mint bottom gutter margin from middle of the sheet (paper adherence on margin), SG 311 Cat £80. **£28**

1528 c1900 GWR Prepaid newspaper parcel 2d black on blue pair (imperf along the top) on unused printed New Immediate, Pulamm's Weekly News, Yeovil unused long envelope, uncanceled and very fine. **£ 50**

1529 Duplicated used assembly on stockpages mostly presentable used copies noted many shades and postmarks, 1½d (28), 2d (12), 2½d (28), 3d (52), 4d orange (28), 4d brown and green (12), 5d (33), 6d (35), 7d (12), 9d (4), 1s (5). Mostly good colours. High cat in excess of £5600. Only 5% cat. **£ 280**

1530 Posted in Advance for Christmas: 1905 PPC of Storm off Margate bearing ½d yellow-green tied nearly full strike of POSTED IN ADVANCE FOR CHRISTMAS / M.R. 1905 / FOR DELIVERY ON XMAS DAY double ring oval add to Southport. Nice Manchester item. **£ 125**

GREAT BRITAIN - GEORGE V

1531 1911 First UK Aerial Post: Green printed card used ½d green tied special cancel, with scarce red publicity overprint Containing 5,000 / communications from / THE MOLASSINE COMPANY Ltd and typed message on reverse stating that the card was sent to customers of the dog food company and to display in their window and tell the local press. Some light tones and couple of dog eared corners. **£ 125**

1532 1911 First UK Aerial Post: Purple-Brown printed envelope and insert used 1d red tied special cancel, various faults and bends, plus two postcards one Farman Aeroplane in flight (colour), second postcard photo type with Radley & Bleriot Aeroplane on the ground. Nice trio written up on pages. **£ 125**

1533 1911-12 Die B 1d pale carmine-red very fine mint / unmounted mint block of 10, gum bends with 9 stamps U/M, impressive block, SG Spec. N8 (7) Cat £225+ for U/M. **£ 90**

1534 1912 1½d red-brown unmounted mint and 1½d deep yellow-brown mint both in superb BLOCKS OF 4 very fine & fresh SG Specialised N18 (10), SG N18 (11). Cat £300. **£ 120**

1535 1912 1d red fine used way line cancel showing Inverted and reversed Q for O and spot in centre between ONE AND PENNY variety, SG Spec. N(16) ka, Cat £350 for mint. Nice clear variety. **£ 85**

1536 1912 ½d green fine used way line cancel showing STOP after PENNY variety, SG Spec. N(14) J, Cat £150 for mint. Nice clear variety. **£ 48**

1537 1912 Royal Cypher watermark 1d scarlet-vermilion in a superb BLOCK OF 4 very fine fresh hinged mint example (barely trace of hinge), seldom found in blocks, rare shade, SG 361. Cat £500 mint. **£ 200**

1538 1912-24 Wmk Simple Cypher 1½d chestnut mounted mint pair with right stamp showing PENCE for PENCE variety, SG 364a Cat £125. **£ 50**

1539 1913 8d black on yellow J17 (I) control single unmounted mint, gum bend otherwise fine, SG 390. **£ 20**

1540 1913 ½d green control single M18 (perf) mounted mint showing coloured mark on right dolphin's eye variety, scarce combination, SG N14 (k). **£ 45**

1541 1913 PPC of LA MARGUERITE paddle steamer (and views of North Wales), with Violet POSTED ON LA MAGUERITE, circular cachet. Addressed to Blackpool, with Downey Head ½d. Green (Die II) tied by LLANDUDNO/ 8.30pm/9aug13. Machine Cancel. Good Condition. **£ 60**

1542 1913 Three shades mounted mint, 9d agate, 9d pale agate and 9d deep agate all fine, SG Spec. N29 (1-3). Cat £65. **£ 25**

1543 1913 Waterlow £1 dull blue-green sound used double ring incomplete CDS cancels, well centred and sound with nice colour, SG 404 Cat £1600. **£ 580**

1544 1913 Waterlow 10s indigo-blue very fine fresh hinged mint example showing SPECIMEN overprint (Type 26), superb centring and colour, SG 402s. Cat £1200. **£ 425**

1545 1913 Waterlow 2/6 Sepia-Brown very fine fresh hinged mint example, lovely colour, SG 400. Cat £300. **£ 120**

1546 1915 ARMY POST OFFICE / 2. Printed cream On His Majesty's Service envelope unaddressed bearing FRANCE 10c orange Sower defin tied by the APO 2 CDS, most unusual. **£ 55**

1547 1915 De La Rue 10s bright 'Cambridge' blue used block of 4; a scarce multiple with London rubber CDS cancels. SG Spec. N70 (3). PEGB (2002) RPS Certificate No. 136791 missing (not included). SG 412 var. Cat Spec £17,000. **£ 1700**

1548 1915 DLR 10s blue attractive fine used quite well centred example with good colour and large registered ovals dated 1917, SG 412 Cat £875. **£ 125**

1549 1915 DLR 2/6 deep yellow-brown used with light cancels well centred with damaged perf bottom right corner, SG 405 Cat £250. **£ 24**

1550 1915 King George V ½d green postcard with Manchester & Crewe S.C. 19 May 1915 cancel. **£ 10**

1551 1918 2/6 pale brown hinged mint example, few pulled perfs on right otherwise well centred, SG 415a Cat £175. **£ 55**

1552 1918 Bradbury 10s dull grey-blue mounted mint example with hinge remains, small thin & even toned gum and quite good centring, SG 417 Cat £475. **£ 100**

1553 1918 Bradbury 10s dull grey-blue mounted mint example with small hinge remains, few uneven perfs at left, SG 417 Cat £475. **£ 85**

1554 1918 Bradbury 10s dull grey-blue mounted mint with gum bends, centred high, sound. SG 417 Cat £475. **£ 80**

1555 1918 Bradbury Set of three basic values 2/6 chocolate, 5s rose-red and 10s dull grey-blue all mounted mint examples with hinge remains, well centred, SG 414, 416/7 Cat £960. **£ 250**

1556 1918 Bradbury Set of three basic values 2/6 chocolate (centred right, appears U/M), 5s rose-red and 10s dull grey-blue mounted mint examples with small remains, 10s is very well centred, SG 414, 416/7 Cat £960. **£ 280**

1557 1918-19 Bradbury 10s dull blue mint hinged gum with very fine fresh condition, excellent centring and colour and only one blunt perf, superb example, SG 417. Cat £475. **£ 90**

- 1558** 1918-19 Bradbury 5s rose-red very fine fresh hinged mint example SG 416 Cat £325. **£ 110**
- 1559** 1918-1919 Bradbury 5s rose-red hinged mint with small hinge remains, nice bright colour, SG 416 Cat £325. **£ 100**
- 1560** 1919 Nat. Fed. of Discharged and demobilised sailors and soldiers printed postcards sent locally in Great Yarmouth bearing 1d red tied wavy line machine, depicting Medical Officer wearing gas mask on the Marne, Disembarkation of American Troops in France, both have serial numbers. (2). **£ 12**
- 1561** 1920 KNOTT END RAILWAY Wilson cover sent locally in Manchester bearing GV 2d orange and railway LETTER LABEL MANUSCRIPT '4' in red on 2d green Knott End tied KNOTT END RAILWAY / KNOTT END with date inverted 2 SEP 1920 in violet, two strikes applied, tear at top otherwise extremely rare surcharge. **£ 200**
- 1562** 1923 Newspaper cutting about letter sent round the world 3 times, (not this one). With KGV 1½d on letter with at least six addresses including Calcutta, reverse has approx. fifteen cds and markings. **£ 18**
- 1563** 1924 10d turquoise-blue in bottom corner marginal pair mint and heavily hinged. SG 428 Cat £80. (4). **£ 26**
- 1564** 1924 9d olive-green unmounted mint, fine & very fresh, SG Spec. N43 (1). Cat £40. **£ 20**
- 1565** 1924 Five shades mounted mint, 5d brown, 5d deep brown, 5d reddish-brown, 5d Bright ochre-brown, and 5d deep bright ochre-brown all fine, SG Spec. N40 (1-5). Cat £210. **£ 85**
- 1566** 1924 Set of 12 to 1s mounted mint, SG 418/429. Cat £110. **£ 24**
- 1567** 1924 Six shades mounted mint, 3d violet, 3d pale violet, 3d pale dull reddish violet, 3d deep violet, 3d deep brownish violet, all fine, SG Spec. N38 (1-6). Cat £155. **£ 62**
- 1568** 1924 Three shades mounted mint, 4d deep grey-green, 4d grey-green & 4d very deep grey-green all fine, SG Spec. N39 (1-3). Cat £77. **£ 30**
- 1569** 1924 Wembley 1d in an attractive top right marginal unmounted mint block of four with top left stamp showing tail to N of Exhibition variety, SG Spec. Ncom1c, Cat £260+. **£ 85**
- 1570** 1924-26 Wmk Inverted 1½d red-brown in booklet pane of four stamps and two labels (Telephone service / Air Mails) with left selvedge mounted on middle stamp only, usual trimmed perfs on top and right side, very fine and fresh, SG 420dw Cat £225 **£ 60**
- 1571** 1924-35 Four shades mounted mint, 10d Turquoise-blue, 10d deep greenish blue, 10d dull greenish blue, 10d deep dull greenish blue, all fine, SG Spec. N44 (1-4). Cat £190. **£ 75**
- 1572** 1926 Sideways Watermark 2d orange hinged mint from coils, trimmed along the top otherwise fine, SG Spec. N36 (1c). Cat £120. **£ 48**
- 1573** 1928 (21 Nov) Airmail cover London to Tangier bearing double meter mark ½d x 2 London EC1, then uprated with 1d & 2½d tied LONDON STAMP EXHIBITION EC4 double ring CDS on same day, addr to Capt TA Smye C/O Postmaster British PO Tangier, arrival CDS on obv., fine. **£ 25**
- 1574** 1928 (30 Jan) Handley Page plan PPC on printed Tucks postcard. HANDLEY PAGE / AIR SERVICE / LONDON - PARIS - LONDON tied ½d green wavy line cancel to London. Nice card. **£ 15**
- 1575** 1929 £1 Black Postal Union Congress used with CDS of London with various faults, light crease / wrinkles, otherwise sound, SG 438 Cat £550 **£ 250**
- 1576** 1929 Postal Union Congress £1 black sound used example with neat parcel cancel, corner crease otherwise sound, SG 438 Cat £550. **£ 280**
- 1577** 1929 Postal Union Congress 1½d purple-brown showing watermark sideways variety, unmounted mint, good perf, SG Spec. Ncom7 (SG 436) Cat £90 for U/M. **£ 30**
- 1578** 1929 Postal Union Congress 1d scarlet in bottom K29 control mint / Unmounted mint block of 4 showing broken wreath variety on top right stamp, gum bends and thin otherwise nice positional variety, SG Spec NCom6d Cat £200 for mint, variety is unmounted and fine. **£ 70**
- 1579** 1930 Three large Bank of London & South America Bogota Colombia printed envelopes each one bearing a combination of definitives and Seahorse values incl 2/6, 5s or 10s one of each on one cover only. Sent airmail via Southampton, New York and Barranquilla. Edge faults and creases but intr original correspondence. (3). **£ 180**
- 1580** 1933 (10 April) Sepia Photo post card interior Amlwch Church to Newcastle On Tyne with 1d GV cancel fine. Bangor Crewe T.P.O S/R pmk. **£ 30**
- 1581** 1934 First Day Covers for ½d green strip of three, 1d red along with 1924 ½d green, 1½d red-brown, each tied first day postmarks for machine wavy line cancel. Fine. **£ 30**
- 1582** 1934 Re-engraved 2/6 chocolate-brown hinged mint example, thinned but well centred, SG 450 Cat £80. **£ 25**
- 1583** 1934 Seahorses Re-engraved set of 3 to 10s hinged mint, all fine and fresh, SG 450/2. Cat £575. **£ 170**
- 1584** 1935 Photo. 2d orange pair on printed First Day Cover airmail to Greece tied Newport wavy line machine cancel. Mainly fine. **£ 40**
- 1585** 1935 Photo. 2d orange showing watermark sideways variety, unmounted mint, good perf (trimmed at top), SG Spec. N55 a Cat £225 for U/M. **£ 60**
- 1586** 1935 Silver Jubilee 3s booklet (No.297) mostly very good perfs, minor blemish on reverse cover with advert for Turban Stoned Dates. SG BB28. **£ 35**
- 1587** 1935 Silver Jubilee set of 4 on large plain First Day Cover, Hackney cds cancels. Small closed tear. **£ 25**
- 1588** Balance of a mint collection of identified shades on pages incl 1913-22 ½d green, ½d dull yellow (apple) green, 1922 Cobalt green U/M left marginal single (Cat £40), J17 & K18 control singles, 1d bright scarlet, 1d vermilion, 1d bright carmine-red (Cat £30), 1d pale rose-red (Cat £30), 1d Carmine-red, then singles 4d, 5d, 6d, 9d (both) & 1s mint, Nice little lot. (28). **£ 65**
- 1589** Booklet pane: 1½d red-brown in perf booklet pane of six unmounted mint, perfs trimmed on two sides, fine, SG Spec. NB14. Cat £50. **£ 20**

GREAT BRITAIN - EDWARD VIII

1590 1936 (1 Sept) Plain first day cover bearing 1½d red-brown in control marginal A/36, Cylinder 2. block of 6 tied FDI wavy line machine mark of London WC. Impressive cover. **£ 30**

1591 1936 (14 Sept) Plain first day cover for the set of four on registered env to Kent tied rubber regd ovals. **£ 25**

1592 Postage Due: 1936-7 5d brownish cinnamon lightly mounted mint, 5d yellow-brown unmounted mint, both very fresh, SG D24, D24a Cat £130. **£ 42**

GREAT BRITAIN - GEORGE VI

1593 1919 King George V 1d red cancelled with UP SPECIAL T.P.O. cancel on postcard of Bothwell Church South Lanarkshire. **£ 15**

1594 1937 (10 May) ½d, 1d & 2½d on illustrated FDC tied Chiswick machine cancel, typed addr. Fine. **£ 20**

1595 1937 (10 May) First Day if Issue for ½d, 1d & 2½d definitives tied mainly machine wavy line cancels of Edgware, x 20 covers. **£ 40**

1596 1937 Four typed registered London covers to Dar Es Salaam East Africa with King George VI ½d green, 1d red and 2½d blue first day of issue 10 5 37. SG 462/3 466. **£ 25**

1597 1937 Plain env with Great Western T.P.O up 26 Ju 37 pmk. and 26 Ju 37 code W.W denotes west of Plymouth UP, Nice condition. **£ 10**

1598 1939 (27 Feb) 7d & 8d on regd plain cover with First Day of Issue West Brompton cancel addr to Kensington. Fine. **£ 30**

1599 1939-48 Set of six high values mounted mint with hinge remains, nice looking set, SG 476/478c Cat £425. **£ 100**

1600 1940 2½d ultramarine showing watermark sideways variety, lightly hinged mint, good perf, SG 466a Cat £75. **£ 25**

1601 1941-2 Two OHMS envelopes sent BY SPECIAL MESSENGER large red single line h/s with Directorate of Signals cds in red alongside, one addr to CSO Army Pigeon Service, Wing House, Piccadilly. Intr. (2). **£ 20**

1602 1948 King George VI Olympic games set of four on 29 July 1948 first day cover to Peterborough. SG 495-498 **£ 20**

1603 1948 King George VI registered Olympic games first day cover. SG 495-498. Tiny amount of toning spots. **£ 15**

1604 1948 Royal Silver Wedding set 2 on plain First Day Cover, Leeds cds cancels. **£ 60**

1605 1951 (3 May) Illustrated FDC bearing set of five light colours tied CARDIFF first day of issue cancel and neatly addr to Cardiff. Fine. **£ 24**

1606 1951 (3 May) Low values set of four tied by Cardiff first day of issue CDS's on illus. souvenir on festival of Britain 1951 plus set of 2 Festival commems sent locally. **£ 25**

1607 1951 GVI £1 brown in vertical block of six used, SG 512. **£ 24**

1608 1951 King George VI ½d, 1d and 2½d definitives on typed first day cover May 10th 1937. SG 462/3 466 **£ 18**

1609 1952 (15 Mar) GVR monogram h/s in violet on mourning cover cancelled OFFICIAL PAID / 15 MARCH / 52 / WINDSOR BERKS. GVI died on 6th February and this monogram still in use after his death. **£ 20**

1610 1972 Wedgwood booklet panes on illus. FDC incl ½p side-band pane tied Barlaston cancels. 10 examples. **£ 30**

GREAT BRITAIN - ELIZABETH II

1611 1937-1978 binder with first day covers in display pockets includes some better 1960s, noted plain covers for 1937 Coronation, 1960 GLO, Europa, 1961 POSB, CEPT, Parliament, 1963 NPY, FFH, Nature, Lifeboat, Red X, plus illustrated for 1963 Red X, Cable, 1965 BOB, ITU, Churchill, Lister, Arts, UN, 1967 EFTA, 1967 Flowers etc. (63). **£ 50**

1612 1952 Queen Elizabeth II 1½d green and 2½d red definitives on 5 Dec 1952 first day cover. SG 517 519. **£ 12**

1613 1952 Queen Elizabeth II definitives 1½d green and 2½d red on 5 Dec first day cover with Windsor cancel. **£ 15**

1614 1952-54 Complete set of seventeen on 13 different plain covers each tied with First Day of Issue cancels of Chiswick, Hammersmith, some are registered. (13 covers). **£ 60**

1615 1952-54 Complete set of seventeen on six different plain covers each tied with First Day of Issue cancels of London SW1, some are registered. (6 covers). **£ 60**

1616 1952-54 Complete set of seventeen on six different plain covers each tied with First Day of Issue cancels of London or East Lothian, two are registered, one is printed. (6 covers). **£ 60**

1617 1952-54 Complete set of seventeen on six different plain covers each tied with First Day of Issue cancels of London or East Lothian, two are registered, one is printed. (6 covers). **£ 60**

1618 1953 Queen Elizabeth II 5d brown, 8d magenta and 1/- bistre-brown on 6 July 1953 first day cover. SG 522 525 529. **£ 20**

1619 1953-1970 Well filled springback album with a double collection both mint & used for each set of commem issues, includes all the good phosphor sets, some mint, some U/M, useful cat value. **£ 40**

1620 1955-50 Edwards Crown wmk Cylinder blocks of 6 for 13 different values 1d to 3d, 5d to 10d, 1s, 1/3 & 1/6 mostly unmounted mint, few margin bends or faults otherwise useful cat value £960+. **£ 320**

1621 1957 Queen Elizabeth Scouts Jubilee Jamboree illustrated set of three on Sutton Coldfield 1 August first day cover. SG 557-559. **£ 15**

1622 1957 Scout Jubilee Jamboree Illustrated FDC with Sutton-Coldfield slogan cancel (Bradbury type 2), both typed addr. Cat £35 each. (2). **£ 20**

1623 1959 DLR Castles set of four hinged mint, well centred, sound, SG 595/598 Cat £195. **£ 55**

1624 1960 - 1970 Group plain env with various stamps cancel all diff up special TPO, 1 & 2 & up Special G.W. Section 2 D/C pmks. fair-fine strikes & very good condition. 4 items. **£ 20**

1625 1960-1980 Group QEII Postal Stationery covers & cards all diff + plain covers & card cancel almost all diff TPO pmks. Couple with TPO late fee paid or posted without late fee 1d to pay. With TPO's Derby-Bristol Midland TPO.G G North, Birmingham-Crewe TPO, Norwich-London, Up special types etc. Mostly good condition. 8 items. **£ 25**

1626 1960-66 Attractive mint collection neatly arranged on typed up leaves with all the good phosphor sets of 1963/64 plus extras for some commem sets for different printings etc. Useful catalogue value. **£ 100**

1627 1967-1999 Regionals; Royal Mail & Cotswold Covers attractive collection of 69 covers for 1967 set of 3 regions 9d & 1/6 (Cat £30), 1969 4d red set of 6 on illusr cvr (Cat £25), 1971 set of 4 regions (Cat £25), 1974 set 3 regions (Cat £25), 3½p & 4½p set of 3 (Cat £20), 1976 6½p & 8½p set 3 (Cat £20), 1978 set 3 (Cat £20), 1980 set 3 (Cat £20), 1981 set 3 (Cat £20), 1988 set 3 (Cat £25), 1989 set 3 (Cat £25), 1991 set 3 (Cat £25), 1993 set 3 (Cat £25), 1996 set 3 (Cat £25), etc, Bradbury Cat £350. (69). **£ 48**

1628 1968 Three illustrated anniversary of the Berlin airlift typed covers two with Berlin-RAF Gatow cancels. **£ 16**

1629 1971 Postal Strike - ENGLISH'S INTERNATIONAL stock of 27 February cancels on imperf 10p Beefeater design some in pairs, some singles all on General Woodwork Supplied Reply paid envelopes or long covers. 70 Covers. High retail potential. **£ 70**

1630 1971 Queen Elizabeth II definitive 1d crimson 15 Feb typed first day of issue. SG X844 **£ 15**

1631 1975 2 Bands 8½p light yellowish-green in top right corner marginal vertical block of 6 showing dramatic misperf error shifting downwards by 4mm, sheet number in the margin, nice error. SG X881 var. **£ 120**

1632 1981 11½p drab in vertical pair showing imperforate variety unmounted mint, SG Spec. U201a. **£ 85**

1633 1981-1982 Cotswold Covers attractive collection of 32 covers for commem sets mainly fine with better cancels noted 1982 Cars Ford Sierra cancel, 60 years of Jaguar cancel, Maritime (2 diff), 1981 Fishing (3 diff), Duke of Edinburgh Award posted at Buckingham Palace special h/s, Disabled (4 diff) etc, Bradbury Retail £260+. (32). **£ 28**

1634 1982-1985 Cotswold Covers attractive collection of 34 covers for commem sets few have toning otherwise fine with better cancels noted 1985 Film (2 diff cancels), Arthurian Legend (2 diff), Safety at Sea (2), Trains Cornish Riviera, 1984 Europa (2 diff), Urban Renewal (2), 1983 Gardens Blenheim Palace, Fishes Benham regd Salmon Leap cover (Cat £20), National Anglers Council, 1982 Xmas Bethlehem CDS (Cat £25) etc, Bradbury Retail £365. (34). **£ 30**

1635 1990s Meter Mark First Day Covers for commem sets each with complete set tied special cancels and a related meter mark to each issue including 1997 1st Class booklet pane for Hong Kong with HONG KONG government office London MM, 1997 Flowers greetings with Interflora MM, 1995 60th Anniv. TV with BBC Pebble Mill MM, 1995 Time Machines MM, approx. 40 mainly different, high retail potential. **£ 80**

1636 1993 £10 Britannia unmounted mint, and a vfu single. SG 1658. **£ 14**

1637 1993 £10 Britannia unmounted mint, SG 1658. **£ 12**

1638 1993 £10 Britannia unmounted single and very fine used single, both fine, SG 1658. **£ 15**

1639 2012 Olympics Torch Relay Covers collection by Mercury in two special binders including limited edition covers (9950 sets made) used along the torch Relay rally of 70 covers for Aberystwyth to Worcester (8,000 miles, 1,000 Communities, 70 Days), each cover for one of the 70 towns visited along with special cancel and 1st Class stamp for a different Sport from the Games. High original cost and very interesting and attractive. **£ 125**

1640 GOLD REPLICAS - Attractive collection of 1980-1984 special covers with gold foil replica panel on each cover in six special binders, containing approx 150 different covers. High original cost. **£ 150**

1641 Post Office Training stamps: 1970s large mint blocks for a variety of values comprises 2p green (115 incl two panes of 50), 2½p magenta (115), 3p ultramarine (115), 3½p bronze-green (115), 4p ochre (115). Mainly fine. (575). **£ 200**

1642 Postage Due: 1955 Edward Crown Wmk 5s scarlet on yellow unmounted mint, very fresh, SG D55. Cat £150. **£ 60**

1643 Postage Due covers from 1950s-1960s, small group of nine items incl combinations ½d pair with 2d & 5d, 1958 6d to pay from London W1, 1957 Post Early for Christmas 6d to pay, 4d, 6d, plus a few fronts etc. **£ 18**

1644 Postage Dues: 1961 ½d bright orange in an attractive complete unmounted mint sheet of 240 folded twice few wrinkled margins or minor perf splits, SG D56. **£ 15**

1645 Three signed covers including 1999 blechley Park signed Michael Smith author of Station X (No.3 of 20 covers), 1998 Battle for Falklands signed Sir Michael Rose (Deputy Commander, No. 22 of 22 covers), 2001 Operation Struggle 100th Anniv RN Submarine Service signed Ian Fraser (No. 30 of 79). **£ 25**

1646 Training School: Postal Stationery 1970's 2½d magenta envelope, addressed and overprinted 'SCHOOL SPECIMEN' and 2008 3p dark blue Letter card with boxed 'EDINBURGH POSTAL TRAINING SCHOOL' in black, Training School cds, then has additional gutter pair of 2p Postage Dues tied with large LEITH DELIVERY OFFICE cds and further boxed to pay cachet. Both items are very fine. (2) **£ 20**

GREAT BRITAIN - MIXED COLLNS

1647 1841-1950 Mint and used assembly on old time leaves noted 1841 2d blue (2), 1854-6 2d blue, 1858 2d blue (4), 1870 ½d bantams mint (3), 1887 6d rose mint, GV Seahorses 2/6 (5 incl 2 yellow-brown), 5s red (3), 1918 2/6 (4), 5s & 10s, 1939-48 2/6 green, 5s red, 10s ultr., 1l brown mint, 1948 RSW set mint, set used, 1951 high values set mint (Cat £100), etc, very mixed but useful pickings. **£ 185**

1648 1911-1951 Mint sets and ranges on stockpages including 1912 GV set to 1s (Cat £250), 1924 set (Cat £110), 1924-25 Wembley sets, 1934 Photogravure set (Cat £50), 1937 set, 1948 RSW set, 1951 High value set of 4, good catalogue value. (155). **£ 160**

1649 Accumulation in a smaller BOX jumbled loose, on leaves, cards stockcards etc., noted 1935 Silver Jubilee mint booklet panes 1½ (8), GUI mint vals to 1s, GOV mint low vals incl. PUC to 2½d duplicated, 1955 Tudor 10d mint, 1887 to 1s used, few QV line-engraved, stash of 1937 Coronation used (100s) ideal for variety hunting, 1911 Aerial Post env in green used (faults), GOV used definitives duplicated in envelopes, stash of 1881 1d lilacs used (100s), 1890 Penny Postage Jubilee cards incl. 1d red unused, 1950s-60s Castles duplicated used in stockbook, GOV Seahorses 2/6 (12), 5s (13), 1918 10s used, EDVII set to 1s used, etc., 100s. Good sorter lot. **£ 230**

1650 Accumulation in flat box mint and used on stockcards, leaves, stockpages and loose, runs QV to modern noted 1873 3d rose pl.15 pair, 1957 Scout illus. FDC, 1890 Jubilee env 1d blue with unused card, 1967 Sterling Machins Cylinder numbers, postage dues incl 2/6 block of 20 used in 1957, EDVII CDS used singles plus 2/6 lilac (2), officials low values for different depts, Regionals with Cylinder blks of 6 to 63p face values, modern used to £10, 1951 £1 mint, Guernsey Wartime blued paper set 2 m, range of QV surface printed on dealer cards, pre decimal booklets, GV Seahorses 2/6 & 5s range, etc 100s to sort through. **£ 300**

1651 Accumulation in smaller box with 100s on stockcards, stock pages, leaves, loose in packets, covers and few FDCs better noted incl Officials low values mint on pages, 1995 Mitchell Spitfire commem medal cover, EDVII to 1s, mint miniature sheets, Wildings in mint blocks, 1985 Trains FDC tied House of Commons CDS, 1983 Gardens FDC tied House of Lords cancel, mint regionals, stockbook with well filled mint ranges incl Wildings, wmk varieties, postage dues, GVI to £1 used, 1980s £1.41, £1.60, £1.50 pair mint, EDVII duplicated used values, GV Seahorses to 5s, 1881 1d lilac mint & used incl postmarks, 1841-64 line engraved, 2008 Wrens Cathedral coin cover, 1887 to 1s used, etc, 100s, good sorter. **£ 180**

1652 Accumulation in smaller box with 100s on stockcards, stock pages, leaves, loose in packets, covers and few FDCs better noted incl Bank of England test banknote, 1960s Castles duplicated on cards, GVI mint, couple coin covers, GV shades used, 1960s commems in mint blocks, EDVII duplicated, 1935 Silver Jubilee 2½d blue W35 control 34, cyl strip 3, plus low values booklet pane, wmk varieties, 1966 World Cup Willie postcard used, mint regionals in blocks, 1957 Jamboree illus. FDC, 1934 Photo. set mint, 1937 set mint, 1883 5s rose used, 1980 Autoresses 12p mint block of 25 one showing missing P variety, 1971 Wedgwood booklet (straight perfs) 1934 Re-engraved set 3 used, etc, 100s, good sorter. **£ 185**

1653 Accumulation in smaller box with 100s on stockcards, stock pages, leaves, loose in packets, covers and few FDCs better noted incl 1937 used definitives incl 11d plum x 30+, 1971 Wedgwood booklet (trimmed perfs on side), GV Seahorses 2/6 (10), 5s (6), 10s, 1948 RSW set f.u., 1951 Festival 4th May illus cvr, 1985 Trains FDC tied House of Lords CDS's, stockbook (c1100) with 1887 duplicated values 1½d (30), 3d (24), 5d (15), 6d (23), 9d (7), 10d (10), EDVII similarly duplicated values incl 1s (12), 1940 Stamp Cent FDC, Embossed cut outs, 1949 Philatelic Congress regd printed cover, 1893 5d on regd 2d P/S env, 1966 WorldCup Willie postcard used, 1957 Scouts illus FDC, 1935 SK booklet (No.303 faults), QEII 3s booklet (Nov.58), 5s booklet (Jan 59), 1951 set to £1 mint etc, 100s, good sorter. **£ 350**

1654 Accumulation in various albums and stockbooks with good range of material including loose-leaf printed album 1971 to 1990 mainly used, GV to 1960s unmounted mint blocks in two stockbooks, 1988 & 1989 Yearbooks, QV to modern in stockpages duplicated incl a few QV imperfs to 2d, 1d plates run, surface printed incl 3d rose pl.5-9, 1880 5d indigo, Govt Parcels QV 9d used, 1918 2/6 (2), 5s sound used, 1934 Re-engraved 2/6 (3), GVI wmk varieties, ½d pale orange bklt pane 6 cyl.84, IOM booklets and prestige booklets with face of £70+, 1963 Red X 3d pair with doctor blade flaw, Wildings in blocks, Sterling Machins booklet panes, Windsor collection m & u incl EDVII 1d A11 control mint, QV 1d plates, 2d plates etc, 100s., heavy lot. **£ 250**

1655 Accumulation in various albums and stockbooks with good range of material including useful Wildings mint and used duplicated but also watermark varieties, different printings, Graphite's, few booklet panes, QV line engraved 1841 imperfs mixed range (14), 1864 1d plates (58), 1887 & EDVII to 1s used, stockbook incl EDVIII mint blocks, GVI mint duplicated sets and ranges, sparse Windsor album, large binder with many Hagners QV to QEII used incl GVI to £1, 1934 Re-engraved Seahorses 2/6 (5), 5s (5), 1934 Photo set, 1924 to 1s, 1918 Seahorses 2/6 (3), 5s red (4), 10s (faults), 1887-1902 duplicated to 1s, small range of surface printed (faults), 1924 Wembley 1d mint blk of 4, 1925 1½d mint, 1951 high values duplicated used, etc, 100s., heavy lot. **£ 285**

1656 Accumulation in various albums and stockbooks with good range of material including useful 1960s Castles heavily duplicated to £1 for diff printings, Windsor springback album with QV-QEII colln incl few officials, P.Dues, regionals, remaindered but good qty left mainly used, useful stockbook QV onwards incl 1864 2d plates (10), 1856 4d rose (5), 1862 4d red (2), 1883 2/6 (3), 5s (4), Govt Parcels QV 1½d pair, 6d & 9d used, 1918 Seahorses 2/6 brown (15), 1939 set 6 used, 1937 set mint, 1937 Coronation colon variety used, Ray flow in A37 Cyl 19 no dot strip of 4 mint, 1959 P. Dues to 1s mint, 1914 to 1s used, 1950 wmk swys strips of 4 mint, large binder of specialised Wildings mint and used many identified by phosphor, watermarks, some minor flaws etc, large binder of 1960s cylinder blocks, plate blocks mint, etc, huge amount of material, 100s. **£ 400**

1657 Accumulation in various albums and stockbooks with good range of material including useful 1950-1960s Commems mint in sets and identified minor varieties (many), Windsor springback album with QV-QEII colln incl mint QEII and few used QV onwards, regionals, remaindered but good qty left, Wilding set on stockpage, Graphite's set mint, Frama set of values to 16p mint, 1974 1p & 1½p self-adhesives, Postage dues binder with vals to £5, pre decimal on paper incl 2/6 in blocks, stockbook with jumbled Wildings mint for different printings incl blocks of 4, 6 or 8, Tudor or Edward Crowns, then later Multi Crown to 1/6 duplicated mint, some cylinder positionals up to 1/6, Sterling Machins incl large mint blocks, QEII commems incl blocks mint from 1953 Coronation onwards, Utile springback incl 1939 set 6 used, 1948 RSW set used, GVI incl few control mint blks of 4, large binder of Decimal Machins mint identified, etc, huge amount of material, 100s. **£ 380**

1658 Large stockbook with mainly mint & unmounted mint better sets and singles amongst various blocks of 4 noted 1935 Silver Jubilee two with W35 control blks 6, 1937 blks of 4 (some cylinder marginal) to 1s mint, 1939 £1 brown mint, 1940 Centenary set in blks of 4 m, 1948 RSW £1 mint (2), 1948 Olympic Games set in blks 4 mint, 1951 High Values set 4 m (Cat £100), 1952 Tudor set, 1955 Edward set 1953 Coronation set in blks of 4 mint, 1957 Graphite's, Postage Dues 1951 set U/M (Cat £75), 1954-55 set 6 mint (Cat £250), etc, useful assembly. **£ 320**

1659 Queen Victoria to QEII useful collection in a large ledger album with good range of Queen Victoria surface printed to 1s, 1883 to 5s, 1902 to 5s, Seahorses 1918 to 10s, 1948 RSW set used (first day cds), 1939 high values used etc, enormous cat value. **£ 300**

1660 Stockbook with a mainly used duplicated range from EDVII to 1951, some better fine used noted EDVII to 1s, 2/6 lilac (4 used with faults), 5s (2 one with cork cancel), GV Seahorses 2/6 (6), 5s red used in Turkey, 1924 2½d blk of 6 mint, 1924-25 Wembley sets, GVI 2/6, 5s, mint, 1951 to £1 used, 100s. **£ 175**

GREAT BRITAIN - MIXED P. HISTORY

1661 COVERS small accumulation with interesting throughout noted 1937 Shetland's First Air Mail 23rd Nov to Aberdeen, 1940 Stamp Cent FDC (wrinkles), 1957 Scouts set plain FDC, 1958 Games illuc FDC, Wales regional 1958 6d & 1/3d FDI (Retail £20), 1941 ½d pale green (1 Sep) FDI (Retail £35), 1941 (11 Aug) 1d pale red pair on FDI (retail £35), APO S.52 on 1917 1d control J17, 1941 Addressee Reported Missing, 1902 Grange over Sands RSO on ½d P/S env, 1880 Parcel from Wilmslow on mourning cover with train instructions to Congleton, London paquebot, 1917 FPO KW2 Balloon section to London regd, 1900 Dover station office unstamped p. due, 1914 Jersey CDS with recd in folds of newspaper at Jersey, 1916 regd FPO H.13 to Dublin on 2d black p/s env., WWII mail etc., intr treasure trove lot. **£ 70**

1662 First Day Covers group from 1935 to 1960s including better throughout noted 1935 SJ set on plain cvr (2), GVI low values 1950 4d blue, (2), 1937 3 low vals on one cvr, 1½d in blk of 4, 1953 Coronation illuc cvr, plain cvr (4, two regd), 1953-54 Wildings on plain cvrs, 1949 UPU on plain cvr, 1948 Olympics illuc FDC (Cat £70), etc, (48). **£ 100**

1663 First Day Covers plain and illustrated FDCs including 1937 1½d single (2), ½d, 1d & 2½d on cover (2, one typed fine, other toned), 1937 Coronation FDI, 1940 Stamp Centenary plain (bend), 1948 UPU on nice regd cvr, 1953 Coronation plain (3), 1957 Scout plain regd, 1958 Games plain, 1953 Cable illuc., 1964 Shakespeare both phos & ord on illuc. etc, other commems sets to 1968. (Approx 70) **£ 80**

1664 Forces Mail - A nice original correspondence of FPO cancels on GVI issues mainly to Cheshire incl FPO Numbers 187 (Middle East), Egypt prepaid and censored, RAF Censor 200, RAF Censor 114, 1941 Heany Bulawayo plus No.23 SFTS, FPO 122, FPO 8, FPO 220, FPO 222, Australia FPO E.609 (2 YMCA envelopes), AIF FIELD No.10, 1968 FPO 121. Intr group with some mixed condition. (26). **£ 50**

1665 Interesting group of covers and cards from QV onwards better noted including 1895 1d pink card uprated, GV Postcards with London paquebot (8), 1950 Stamp Exhib illuc covers with diff numbers in MX (8), various QV 1d plates, 1d stars, 1934 airmail service, GV P/S cards unused incl regd 3d brown, 4½d red, EDVIII first day envs, few GVI FDI envs, plus 1948 Olympics and 1948 RSW low vals, 1905 cvr to Buenos Aires Not Called For, 1899 printed QV 1d verm. Parish of St Mary Islington envs, 1909 CK & Ardishaig Packet, GVI Use Dr Lovelaces Soaps ½d green embossed unpostmarked advertising env., 1878 2½d pair to USA, Shrewsbury spoon cancel etc. Ideal for retail. **£ 275**

1666 Mulready facsimile printing with a black and white 1883 5s design affixed and cancelled multiple fake MX cancel, unusual. **£ 25**

1667 Postmarks: Identified range on various leaves in a binder with some write up incl EDVII Krag experimental lined cancel 1907 '3', 1904 '4', 1904-05 wavy lined inside straight lines cancels, 1905 '5', Douglas IOM, 1902 London wavy line Boston machine with DVG 1d lilac, 1907 Bickerdike machine incl on newspaper wrappers, 1902 EDVII 1d P/S with Hey Dolphin seven bars trial '1C', QV singles (mixed) with part Azemar or Hoster cancels (13), etc, intr lot. **£ 50**

1668 RAILWAY Covers 1849-1953, useful little group including 1849 Oxford, Worcester & Wolverhampton with manuscript '2' in red to Evesham, 1880 London paid to Gloucester Station, 1853 London and North Western Railway printed env. Birmingham to Dudley, 1868 Cambrian Railways Co. Scheme assent form with mint 1d plate 74 affixed but form unused. 1879 GWR Parcels Way-Bill Audlem to Longsight alongwith mint 2d black on blue label not yet affixed, 1934 printed Railway Air Services one London to Glasgow, second Plymouth to Cardiff. 1933 GWR label tied to cover Plymouth North Road purple d/s to Ipswich. 1935 Silver Jubilee set used on 1st day by GREAT WESTERN TPO cds (tones), useful group. (10). **£ 100**

1669 Useful bundle of covers and cards or postcards, noted 1905 Guernsey PPC, 1925 to Moscow, 1953 Coronation illuc FDC, 1841 2d on 1850 E.L to Macclesfield, 19th century official, 1882 ½d green newspaper wrapper redirected to Hungary, 1971 Gurkha Welfare cover, etc, very mixed but intr group (approx 50). **£ 40**

GREAT BRITAIN - OFFICIALS

1670 ARMY: 1896 1d lilac mounted mint showing OFFICIAL FOR OFFICIAL variety, fine, SG O43a. **£ 85**

1671 Army: 1896-1901 1d lilac mint original gum with hinges and toning showing OFFICIAL FOR OFFICIAL variety, few blunt perfs along top otherwise sound, SG O43a Cat £240. **£ 32**

1672 Army Official: 1896 ½d vermilion heavily mounted mint with paper remains, part original gum, showing OFFICIAL FOR OFFICIAL variety, SG O41a Cat £300. **£ 65**

1673 Army Official: 1896-1901 6d purple on rose-red a superb unmounted mint example, extremely fresh, scarce so fine, SG O45 Cat £110 for mint. **£ 110**

1674 ARMY: QV ½d blue-green tied to Yeomanry printed form appointing a family member to receive their pension tied ALDERSHOT AP 24 02 cds addr to London. Very fine. SG O42. Unpriced on cover by SG. **£ 150**

1675 Collection of mint and mainly used on 22 ring printed leaves with useful seen throughout for most departments but taken 'as found' incl Inland Revenue 1882 to 6d grey used, 1887 6d purple on rose red CDS used (SG O18 Cat £150), EDVII 1902 2½d ultramarine used (SG O22 Cat £275), Office of Works 1892 10d dull purple and carmine used (SG O35 Cat £2250), 1902 QV ½d blue-green mint (Cat £475), ½d vermilion used (Cat £150), 1896 1d lilac pair mint (appears forged cat £100+), EDVII ½d, 1d, 2d & 2½d (SG O36/39 Cat £1485), Army Official QV/EDVII low vals mint, Admiralty EDVII ½d, 1d, 2½d & 3d used (Cat £330), Second ovpt 2½d & 3d (Cat £1350), Government Parcels 1883 9d green (good colour Cat £1200), 1s orange-brown pl.13 mint with ink spots on ovpt part og (SG O64 Cat £1750), 1887 1½d, 2d, 6d & 1s green and carmine, Board of Education EDVII ½d & 1d. Very useful lot with many genuine examples noted, mostly good ovpts, no obvious forgeries but taken as is all the same, huge cat in excess of £13,000. (53). **£ 1500**

1676 Government Parcels: 1883 9d green fine used neat CDS with a few toned perfs showing overprint break in top of P in Parcels variety. Accompanied by 2019 RPSL Certificate. SG Spec. L20, O63. Cat £1200. **£ 400**

1677 Inland Revenue: 1892 2½d purple on blue vertical pair fine mounted mint on top example, unmounted on bottom stamp, fresh, SG O14. **£ 150**

1678 Inland Revenue: Two QV OHMS covers one used Carlisle to Penrith & one unused envelope both bearing 1d lilac, faults, unused env has creases. (2). Cat £60 on cover. **£ 25**

GREAT BRITAIN - ISLE OF MAN

1679 1917 Printed Prisoners of War Mail WWII white envelope (No Stamp Required) from Knockaloe Camp IOM addr to Zurich from POW in Peel IOM, with reverse OPENED BY CENSOR P.W. 100 label with transit and arrival Swiss backstamps. Few light tones and wrinkles otherwise sound. **£ 50**

1680 1973-2014 Unmounted mint stock arranged in four large stockbooks with useful face and catalogue value noted many miniature sheets, face value stated as approx £1000+. **£ 325**

1681 Booklets collection in a binder with good quantity of pre decimal to modern incl 1973 to 50p, 1990s Ships to 2.20, 1992 Railroad, good range of prestige type from 1980 onwards noted, useful face in excess of £180. **£ 85**

GREAT BRITAIN - JERSEY

1682 1941 1d scarlet block of 4 with central 14 Jun CDS cancel with top right perfs showing blind perfs in vertical row, cut across the top. Unusual complete with 1977 German certificate. Lt Williams Newports handbook states only two such varieties are known to exist, unpriced. SG 2. **£ 150**

1683 1941-42 Two bottom left corner imprint blocks of 6 ½d bright green Evening Post Jersey January 1942 and 1d scarlet Evening Post Jersey 17/3/41, both mainly unmounted mint, fine for these, nice positional pieces. SG 1/2. **£ 100**

1684 1944 (20 Jan) Commercial mail sent by an Islander to Rennes, France bearing German 25pf Hitler defin tied Feldpost cancel paying the single postage rate with German stamps only for a private letter, censored in Paris. Water damage and faults. **£ 75**

1685 1944 Wartime Philatelic Cover (small tones) sent airmail to Hamburg bearing German 24+26pf 1943 adhs tied FELDPPOST and German insignia cancel plus ½d green Jersey commem tied CHANNELS ISLANDS CDS. Nice combination WWII item. **£ 45**

1686 1944 Wartime Philatelic Cover (small tones) sent airmail to Hamburg bearing German 12+38pf 1942 Post Congress adhs tied FELDPPOST and German insignia cancel plus 1d red Jersey commem tied CHANNELS ISLANDS CDS. Nice combination WWII item. **£ 45**

1687 1944 Wartime Philatelic Cover (small tones) sent airmail to Hamburg bearing German 1943 Armed Forces 40 + 40pf adhs tied FELDPPOST and German insignia cancel plus 2d orange Jersey commem tied CHANNELS ISLANDS CDS. Nice combination WWII item. **£ 45**

1688 1944 Wartime Philatelic Cover (small tones) sent airmail to Hamburg bearing German 1943 Winter Relief 12+38pf adhs tied FELDPPOST and German insignia cancel plus 2½d blue Jersey commem tied CHANNELS ISLANDS CDS. Nice combination WWII item. **£ 45**

1689 1944 Wartime Philatelic Cover (small tones) sent airmail to Hamburg bearing German 1944 Koch 12pf + 38pf adhs tied FELDPPOST and German insignia cancel plus 3d magenta Jersey commem tied CHANNELS ISLANDS CDS. Nice combination WWII item. **£ 45**

1690 1997-2006 Mostly complete mint / unmounted mint assembly on leaves includes miniature sheets, self-adhesive sets and strips, NVI self-adhesive, long sets to £2, so many nice thematic sets, STC £525, approx 400+. **£ 80**

1691 2005-2013 Double collection of mint & also used for most issues in springback album on leaves, extensive range of sets and miniature sheets for the period with useful face values includes self-adhesive, sheets face up to £5 each, single face values 2012 to £10 incl \$5 / \$5 NZ Queen's birthday M/S & single set, many hinged on margins hence U/M, colourful lot with many thematics and high cat value. **£ 225**

1692 2014-2017 Double collection of mint & also used for most issues in 22 ring album on leaves, extensive range of sets and miniature sheets for the period with useful face values includes self-adhesive, sheets face up to £5 each, single face values to £5 incl Jersey arms long set, many hinged on margins hence U/M, colourful lot with many thematics and high cat value. **£ 185**

GREAT BRITAIN - GUERNSEY

1693 1939 (7 May) Three Southampton to Guernsey first flight covers May 8th typed addr to Guernsey with GUERNSEY AIRWAYS GZ dated cachet on each cover. (3). Includes wartime issues in a small folder. **£ 25**

1694 1940 (17 Feb) Cover sent to Castel (typed address) bearing GVI 2d orange BISECT tied by GUERNSEY wavy line postmark, odd wrinkle otherwise fine. **£ 40**

1695 1940 (27 Dec) GB 2d orange bisect on neat envelope sent locally from Ville Au Roi, very fine, SG Cat £400. **£ 100**

1696 1940 (27 Dec) Neat cover bearing 1912-26 2d orange bisected in two with both bisects affixed and tied ST SAMPSON'S cds cancel addr to St Peter Port. Very fine.

£ 180

1697 1940 (31 Dec) GB 1934 Photo. 2d orange bisected on neat window envelope. No backstamps. SG BS3. Cat £450.

£ 100

1698 1941 (13 Jan) GB 1937 2d orange bisected on neat philatelic envelope. No backstamps. SG BS5.

£ 20

1699 1941-42 ½d green Imprint blocks of four mint / U/M for different printings including 6th, 7th, 9th, 10th, 11th & 12th, all fine. (six blocks of 4).

£ 150

1700 1941-44 First Day of issue, three covers incl 1941 (7 Apr) ½d green pair, (18 Feb) 1d red, 1944 (12 Apr) 2½d blue all plain FDI.

£ 28

1701 1942-43 1d scarlet Imprint blocks of four mint / U/M for different printings including 8th, 9th, (Guernsey Press Co.), 13th (Press Typ.), 14th ("Press") & 15th printings all fine. (4 blocks of 4).

£ 100

1702 1942-43 1d scarlet Imprint blocks of four mint / U/M for different printings including 8th, 9th, (Guernsey Press Co.), 10th, 11th all fine. (4 blocks of 4).

£ 100

1703 1943 ½d olive-green Imprint block of four mint / U/M for 8th printing 8 x 120M / 2 / 43 fine. Better shade. SG 1c.

£ 180

1704 1944 (5th Mar) Unstamped Soldier's mail sent from Feldpost No. 30613e (possibly C) both under German Troops in Guernsey addr to Donauworth, Dietrichstr 1, roughly opened and minor faults. Printed reference list accompanies detailing the period of each feldpost in the Channel Islands.

£ 45

1705 1995-2013 Unmounted mint stock arranged in 64 sided stockbook with useful face and catalogue value noted 1998 Maritime Heritage to £5 (3), 2003 £5 (3), 2006 Queen 80th Birthday £10 pair and 2 singles (Cat £22 each), many miniature sheets, also second stockbook for 1969-1994, face value stated as approx £1000.

£ 325

1706 1998-2016 Mounted mint collection neatly arranged on leaves with dozens of sets and miniature sheets, self-adhesive, NVI, high face value, many nice thematic sets, STC £900+, approx 800.

£ 180

1707 2016-2020 Mostly complete fine used mostly off FDCs assembly on leaves includes miniature sheets, self-adhesive sets and strips, NVI self-adhesive, so many nice thematic sets, values to £3 STC £500, approx 220.

£ 75

1708 2016-2020 Mostly complete mint assembly on leaves includes miniature sheets, self-adhesive sets and strips, NVI self-adhesive, so many nice thematic sets, values to £3 STC £660, approx 220. Useful face value.

£ 175

1709 Alderney: 1983-2017 Useful mainly unmounted mint collection in a stockbook mostly complete for the period with high face values to £5, miniature sheets, 2006 long set to £4, plus dozens of commem sets, approx 950+, good face and cat value.

£ 200

1710 WWII Red Cross printed envelope unstamped with Guernsey wavy line machine cancel addressed to Mr & Mrs Smith St Martin's, Guernsey. These envelopes were used to carry incoming message forms and inform the Islanders of messages that arrived from relatives. Few minor bends or tones.

£ 18

1035

La Réunion Maritime

*M. Raoul
notaire*



*Monseigneur D. C. Bonnefin
63. Rue des Saints Pères
Paris*

1306

*Mr. Krueger Rivolo
Caracas*



660



*Monsieur H. B. Granfelt
1694 Avocat
Kuopio
Finlande*

125

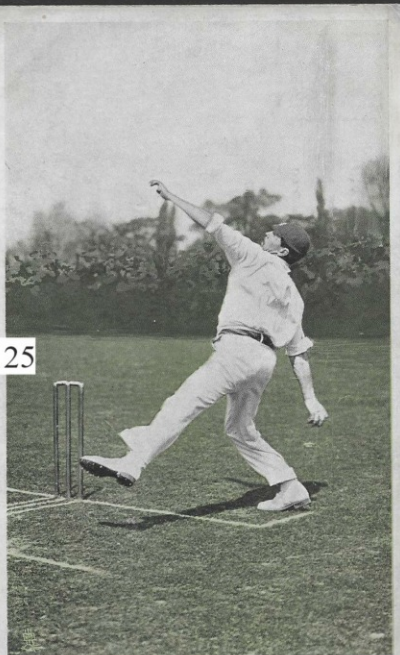

A. FIELDER.



NED.-IND. ROODE KRUIS
TJIKINI 65 - BATAVIA-CENTRUM.



AN AU BUREAU INTERNATIONAL

DE LA CROIX ROUGE

PALAIS DU CONSEIL GÉNÉRAL

1061



(SUISSE).



1150

Ge. Hiron Waterfall Nikko Japan



日光 滝 光 景



584



585



791



541



1491



156



875



1033



932



336



335



476



589



Guernsey Press Co., 8 x 120M/2/45,

1703



753



994



910



1676



201



109



983



770



771



1677



267



976



Ex 1163



Ex 344



1060



275



1109



514



411



1156



821



229



1068



1075



1079



1080

1198



1696

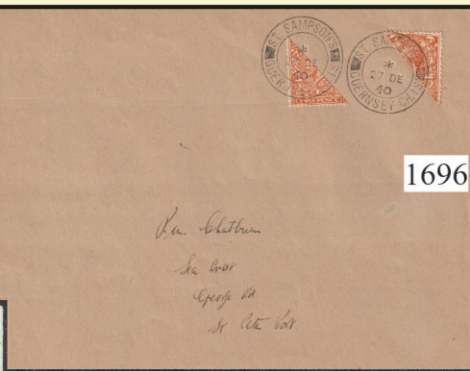

665



1338

1506



1504



1474



1505



First Day of Issue

Ex 1615

Mr. S. T. Kellie
621. Rodney House
Doephin. Sg
S.A.I.



ON 1



RECEIVED IN DAMAGED CONDITION
RECU EN MAUVAIS ETAT.

H. D. Payne M. D.
6 Portland Ave
Sherbrooke
Quebec
Canada

1162

Registered

SALISBURY S. RHODESIA
No 6728



BY AIR MAIL
PAR AVION

A. J. ARTHUR

109, HAY LANE;
KINGSBURY,
LONDON, N.W.9.

1197 7/6



Mr. A. P. Ricci-Pereira,
183 Sai Yee Street,
1st Floor,
Kowloon.

802

BRITISH GUIANA REGISTERED LETTER.

THIS LETTER MUST BE GIVEN TO AN OFFICER OF THE POST OFFICE
TO BE REGISTERED, AND A RECEIPT BE OBTAINED FOR IT.

355

Messrs William Edwards & Son,
(BRIDPORT LTD.),
NET MANUFACTURERS,
BRIDPORT, DORSET,
LONDON, ENGLAND -
VIA - U.K. -

NAME AND ADDRESS
OF SENDER.

S. SAUGH
KILDONAN VILLAGE,
CORRIGANS,
BRITISH GUIANA,
South America.

BRITISH GUIANA
88137

URGENT



TELEPHONE YOUR FRIEND
IN THE OTHER ISLAND
ORDINARY TOLL RATES

1082

Mr. Harrison Esq.
Reusstead
Caterham Valley
Surrey
England.

1199

No. 9 P.P.
PRINCIPAL
ARM. DESPACH
Hendon, avon, p.m.
Hendon, avon, p.m.
Hendon, avon, p.m.

F. No 10
franco



Mr. Pop Marmar
Karpud

1339

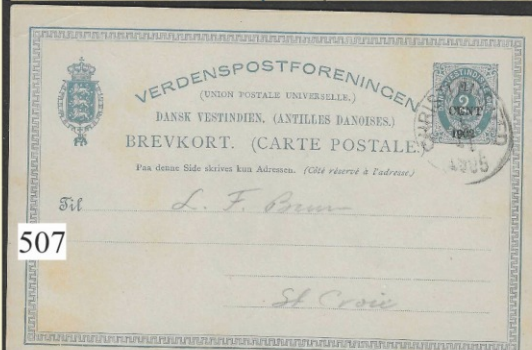
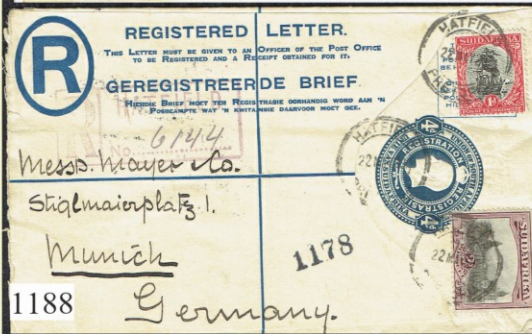
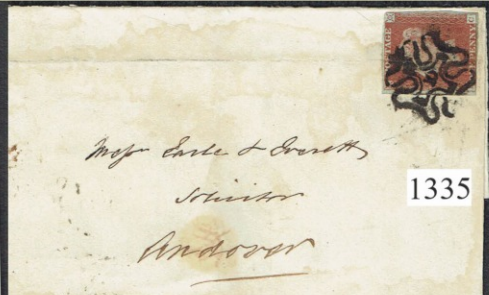



1697

1531



916

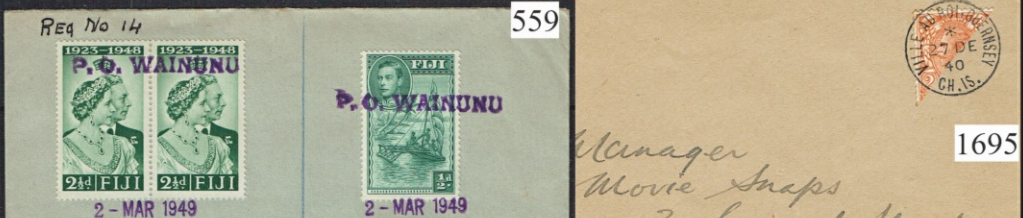

559



558



567



1371

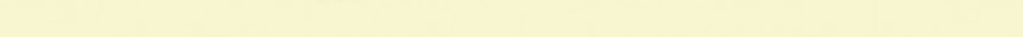

1464



814



800



668



1284



1439



1401



603



1378



1435



718



1509



684



654



170



143



1340



1397



1599



1502



605



677



748

1561



1319

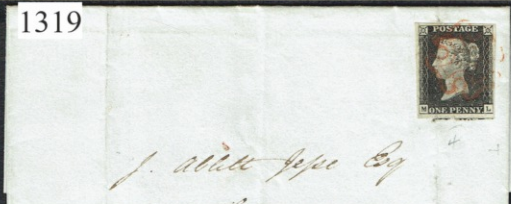

442



1034



CONSECRATION BASILIQUE S.C. KOEKELBERG (14-10-1951)



CONSECRATIE BASILIEK H.H. KOEKELBERG (14-10-1951)



307

1379

MINER 1003

✓

AF GOOSSENS
WACHTMEESTER
POST BOX



ОТКРЫТОЕ ПИСЬМО.

4/2 CTMS

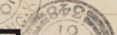

 P. CHICAGO 10-10-1900
 TRANSIT
 N. F. Eggeling
 1147
 Boston
 10-10-1900
 10
 10-10-1900
 10

1147

884



 24.6.9.
 Sig. Marco Miceli
 PD
 Messina

 1018

1018

1320

To be posted at the HOUSE OF LORDS only.
Post Paid.—**ONE PENNY**.—Weight not to exceed $\frac{1}{2}$ oz.

Mr Shaw
Gardener
Bristol

A circular red ink postmark from Paris. The text "PARIS" is at the top, "51 MAR 31" is in the center, and "1841" is at the bottom. A small decorative star is at the very bottom. A black line is drawn across the left side of the stamp.

Registered

4456

413

RECEIVED
6
22 NOV 93
LONDON

LONDON
 Mr. Julius Munster
 Postkassier
 an
 Kronlau
 paid
 Provinz Mecklenburg
 Germany

809

A. E. Asger Esq.
24 Mardale Crescent.
Edinburgh.
Scotland.

449

449

Ms. C. B. Torrey.
257 Finchley Road
London N. 6.

1176

COLONIAL LETTERS. If sent by packet, twelve times a year, prices are too various to be enumerated here, but about 10s. per letter, and 10s. per 100 words, is the average. For the *Colonial Letters*, there is no limitation as to weight. All sent outwards with few exceptions, must be prepaid by money, or by stamps, and those going by private ship must be marked "Ship Letter."

IT IS RIGHT LISTED that all letters may be fully and legally prepaid by stamps, and that the stamps may be cancelled by the post office. It is especially allowed to send the address, and towards the right hand side of the letter.

At POST OFFICE: 10¢ each; 12 and 9¢ each.
At STAMP DISTRIBUTORS:
Haldeman, or 20 Penny Covers, IA 5 & 6—Penny Envelopes, IL 1 &
Quotations, or 120 Twenty-cent Covers, IL 1 & 4—Twenty-cent En-
velopes, IL 1 & 4
At the STAMP OFFICES in London, Dublin, and Edinburgh, as above
or as follows:—
1 Pennies, or 60 Penny Covers, LA 7 & 8—Penny Envelopes, LA 8 &
1 Penny, or 80 Twenty-cent Covers, LA 8 & 9—Twenty-cent Envelopes,
LA 8 & 9

use. Privileges in Street, city, and county may not be used, unless duly licensed, is authorized to **SELL** Sample Stamp. The Penny Stamp carries half an ounce (Canada) the Twenty Stamp one ounce. For weights **EXCEEDING ONE OUNCE** use the half ounce or in combination with the one ounce Stamp of the **Covato or Envato** **MONEY**. Cdn. if enclosed in **envelope** as it should be folded in paper sealed and then placed in the inside of the letter but to avoid risk a money order should be used where very practicable.

PRICES OF STAMPS

POSTAGE-ONE PENNY

To be posted at the Houses of Parliament only.
Post Paid.—**One Penny.**—Weight not to exceed $\frac{1}{2}$ oz.

Alfred T. Long Esq
Castle
Newcastle
Ireland

BERBICE
APR
1856

George C. Jean Esq
Esq of Leeds
P. M.

417

John Richard Egan
Secretary
San Francisco

for Mernnon

EXCHANGE
30
20 MR
74
LIVERPOOL

1466

1433

M. C. A. Habich Esq.
1187 Post Office.

1187

Post Office



To.
Hambros Bank Limited
41 Bishopsgate
London E.C.2.

GUÐNI A. JÓNSSON

817

Overland Mail
via Southampton

1031

Messrs Pigeon Bell & Co
 Post Office
 Mauritius.

1328

John Rutherford Esq
H. S.
Edinburgh

1330

Chas (Robt) Fowler
Gumton Hall
Lowestoff
Suffolk

VERDENSPOSTFORENINGEN
(UNION POSTALE UNIVERSELLE.)
DANSK VESTINDIEN, (ANTILLES DANOMES)
BREVKORT. (CARTE POSTALE)

1
CENT
1902

Apothecary Hall
St. Thomas

509

451

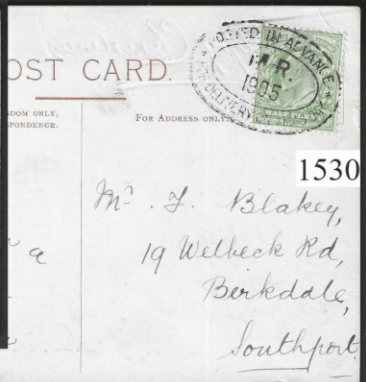
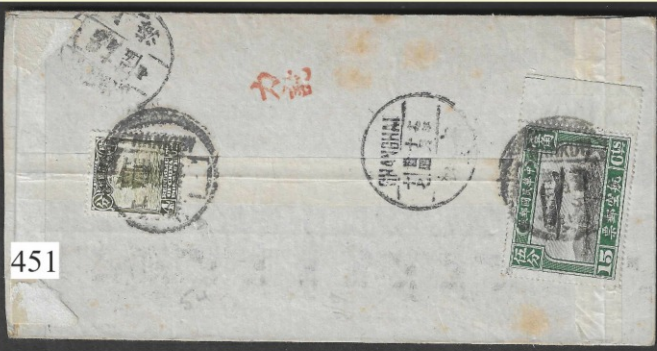

1337



36

George Melby Esq
Liverpool



siato Sindaco
pio di S. Martino dell'Argine
per S. Martino dell'Argine

992

695

Seldpostkarte



An
F. W. Group
in
Bremen
Postkarte



Post-Card

M. J. Strauss
3706 N. Claremont Ave
Chicago, Ill.

39

653

Via S. Francisco

J. J. Hiar
Moutpelle



SA

Ce journal a leur marché

J. J. Hiar
Moutpelle

Tygo
Albert de Thanne

Ancona
Katie

1166



Registered.
8679
John Linn
Paul Koster
Leipzig
Gohliser Str. 11.

414

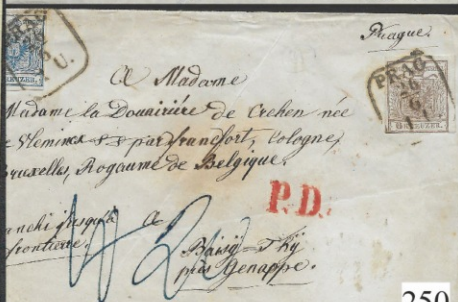

Madame
Madame la Docteur De Cehen née
Hemina s par transport, Volognes
Amazelle, Royaume de Belgique
P.D.
Région de
Genappe.

250

[illegible]

Over 30 years of experience appraising stamp collections from all countries.

- **FREE valuation at our offices in Cheshire**
- **Cash offer the same day**
- **Bulky collections or estates can be collected from you**



Call one of our experts today on:
01606 40047

View our online guides to selling at:
www.stampgroup.net

View and buy Online

at: **www.stamp-collections.co.uk**



- **FREE delivery**
- **Trade prices**
- **No premium**
- **100% Satisfaction Guarantee**

Over 2000 stamp collections updated weekly
from £250 to £10,000s.



THE STAMP GROUP
Philatelists & Auctioneers

All lots sold intact
Call: 01606 40047



All major
Credit Cards
accepted

Sale 342 - Closes Thursday 21st March 2024 at 1.00pm

Please bid on the following lots on my behalf. I have read and understand the terms and conditions of sale and I understand that a buyers premium of 15% will be added to the purchase price. Purchases will be paid for within 7 days of receipt of invoice or lot(s).

Signature.....
Tel No:.....

Our ref:

On receipt of invoice		Blank cheque (enclosed)	
-----------------------	--	-------------------------	--

[illegible]

Start Date					Expiry Date					3 digit security			
------------	--	--	--	--	-------------	--	--	--	--	------------------	--	--	--

Signature.....Date..../.../....

£

1 Step 2 Steps

Posting Instructions

[illegible][illegible]

TERMS AND CONDITIONS (Revised 01/02/2018)

1. ISG Ltd Trading as The Stamp Group upon acceptance of a bid will ensure the highest bidder will be the Purchaser, at one increment above the second highest bid or Reserve. Bids may be entered in the confidence that lots will be secured as cheaply as other bids, or reserve permit. The placing of a bid constitutes acceptance of our terms and conditions. We do not accept "Buy" bids.
2. All Bids must be received by 1.00p.m. on the sale date.
3. Bidding is increased by the following increments:
Up to £50 - **£1**, £50-300 **£2 or £3**, £300-500 - **£5**, Over £500 - £10, £20 thereafter.
4. Estimates are conservative, and take into consideration any faults which may be present. All descriptions are carefully constructed and lots genuine unless otherwise stated. A reserve of 80% Estimate applies, and lower bids will not be accepted. Most lots realise between 10% above or below estimate. All lots are offered by non VAT registered vendors, or registered traders selling on a tax inclusive basis. We operate the Global Accounting system. Lots on occasion may be withdrawn at any time.
5. A Handling Charge per lot of 15% shall apply to the hammer price.
6. Postage and Packing is added at cost, insurance is extra if required.
7. An interest Charge of 5% per month, or part month, will be applied to overdue accounts.
8. Photocopies are available of small lots at 20p per black & white sheet or £1 per colour sheet remittance in advance please. Scans sent via E-mail are free, within a reasonable amount of pages.
9. Postal Viewing is available to known clients at cost. Lots must be returned before the sale date.
10. Settlement may be made by cash or cheque or **MasterCard/Visa/Switch/Maestro** credit or debit card for which **No surcharge is made**. Cheques drawn on an overseas bank should include the equivalent of £8 GBP to cover bank costs, the same applies to sending payment via bank transfer, quote your invoice number and advise us. Payment in euros by cash accepted at no extra cost call us for the daily rate. Instalments or staged payments are available for purchases over £300, please call for details before bidding.
11. Extensions on single items will be considered for certification only before bids are accepted, lots must be paid for and fees paid for certification if you require us to send it. A full refund of the lot and H/Fee will be given if the lot is misdescribed, Not the Certificate cost.

Postal Bidders

Personal, Postal, Telephone, Answer phone, Fax or E-Mail bids are accepted, subject to their receipt at our office by 1p.m (8am for fax and e-mail) on the day of the sale. Lots purchased may only be returned if 'not as described' providing such action is taken strictly in accordance with Conditions of sale (i.e. written notice within 7 days of receipt, return of material within 30 days of auction). Lots are NOT supplied 'on approval'. We make every effort to ensure problems are quickly and amicably resolved. Lots will be forwarded as soon as practicably possible but please allow up to 21 days after auction by the most practical and economical method. Bulkier sendings will be despatched by 2-3 day carrier service. Postage or Carrier/Packing/Insurance costs shall be borne by the Purchaser. Instructions to use less reliable alternatives will be adhered to, but at the Buyers risk. We are conscious of the need to minimise this burden and high denomination commems will be used whenever possible.

Settlement to be made within 7 days of receipt if invoice. Lots unpaid for after 30 days will be defaulted and the purchaser reported to the PTS and ADPS and bids for future sales disregarded. Sole title of all lots remains with The Stamp Group until payment has been made in full.

OFFICE HOURS 9am to 5pm Monday to Friday, Caller by appointment only.

The auctioneer acts as 'agent' only and shall not be liable for any default of the purchaser or vendor.

WE DO NOT LEVY A SUBSCRIPTION BUT ASK FOR AT LEAST ONE BID PER 3 CATALOGUES TO ENSURE A CONTINUED SUPPLY



1442



1430



1431



1399



1405



439



1142



732



1547



1251



885



245



284



1170



208



1232



1222



1228



588



1398



586



238



615



1454



602



580



1274



1233



1445



1576



1575



1318



590



1507



891